

ELMAVAN 3D WAVEFORMS (Measured data sampled at 50 kHz) 51000 packets of 144 samples from 2019-06-19T10:14:35.876.000.

Processed Wed Jun 19 12:22:06 2019 by ELM ver.2012-10-06 from 001__elm20190619_101434__dat00.bin

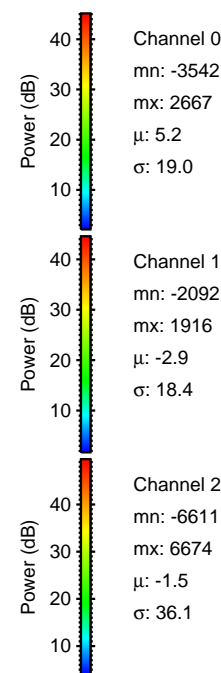

Processed Wed Jun 19 12:22:15 2019 by ELM ver.2012-10-06 from 001__elm20190619_101434__dat00.bin

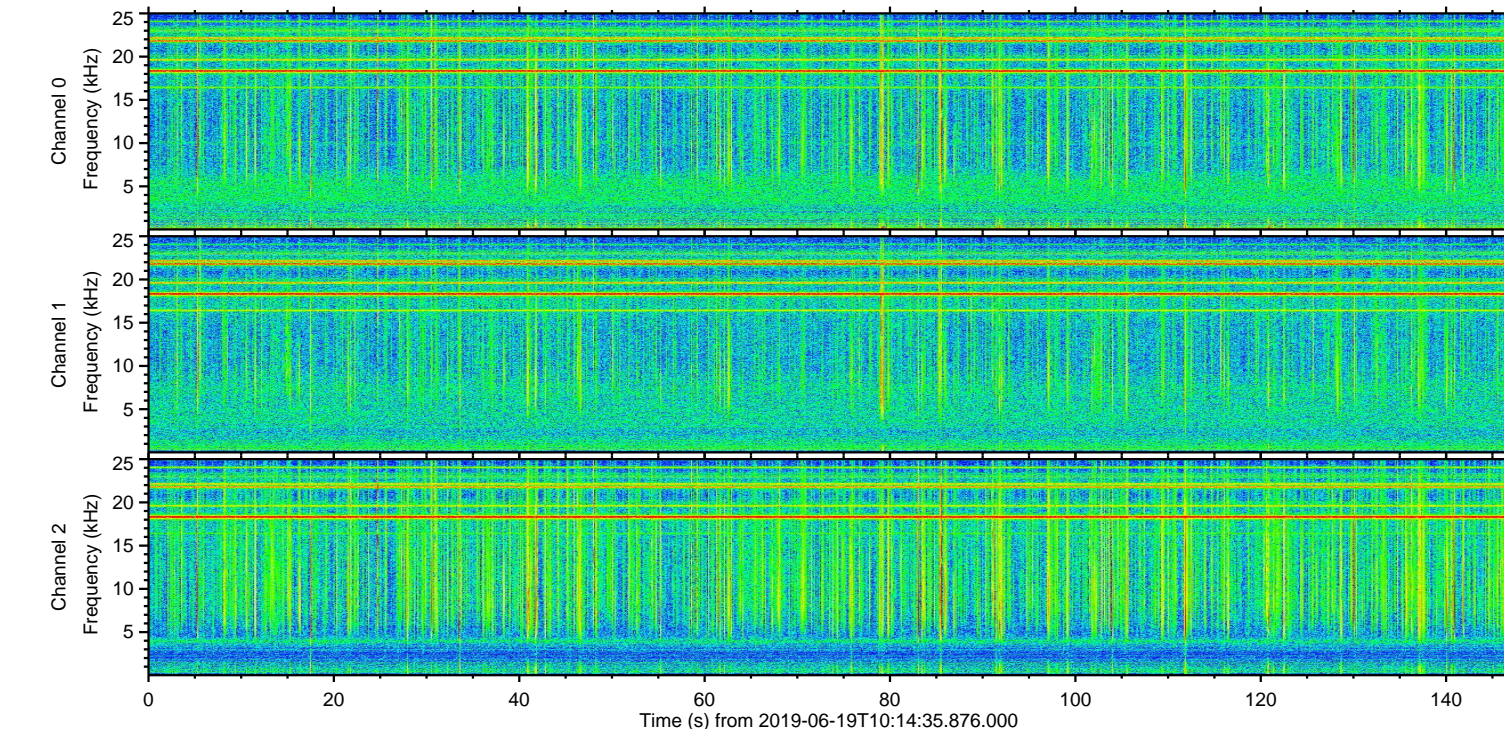
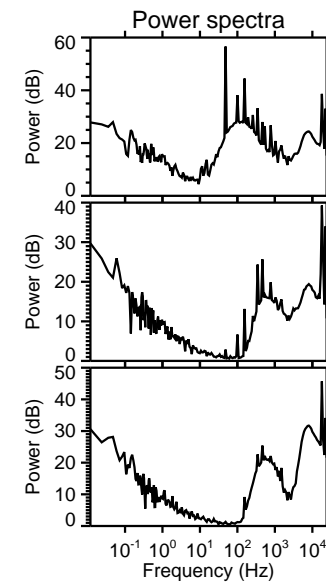
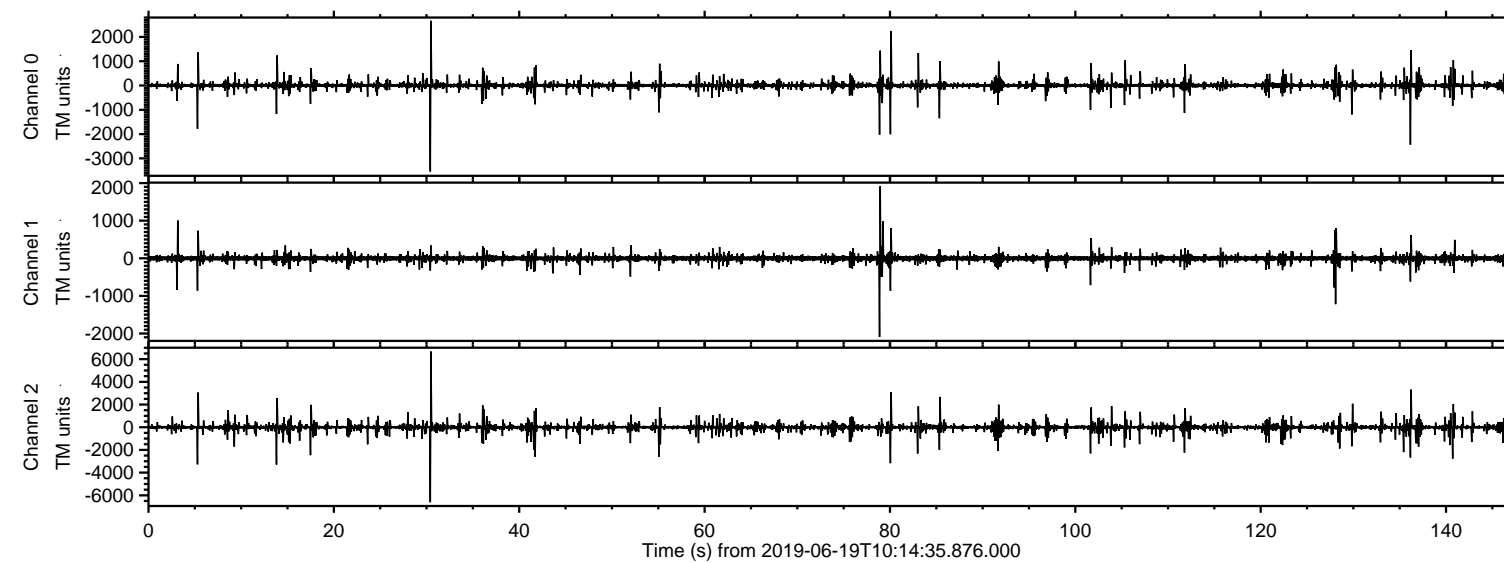
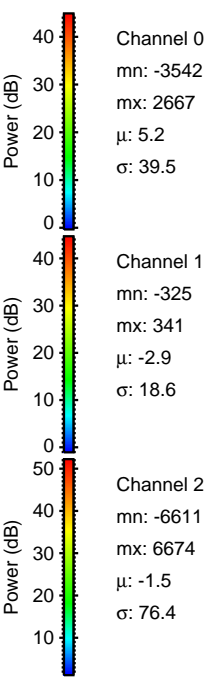
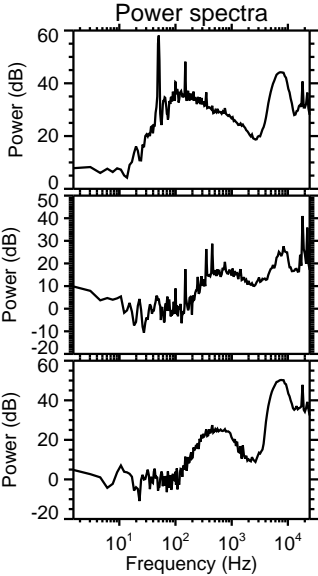
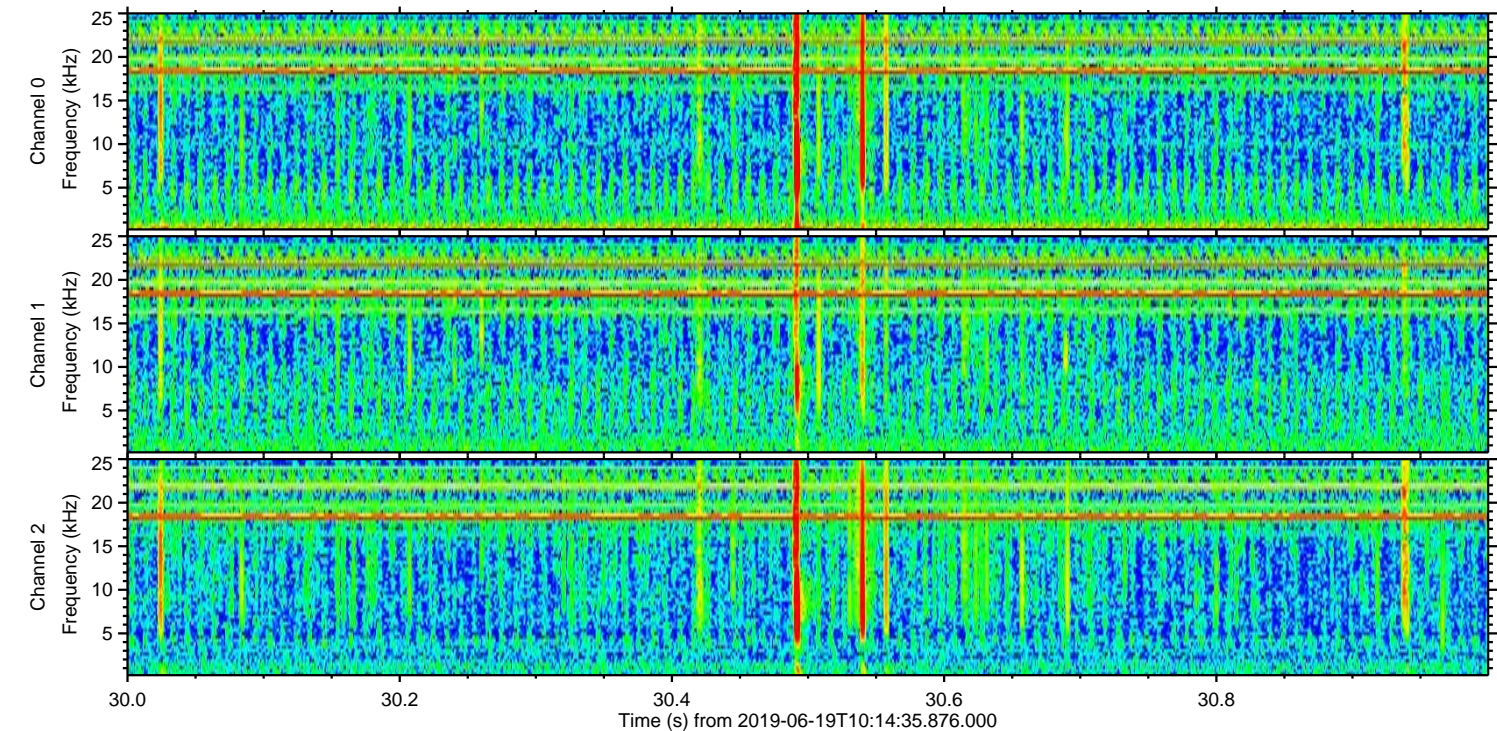
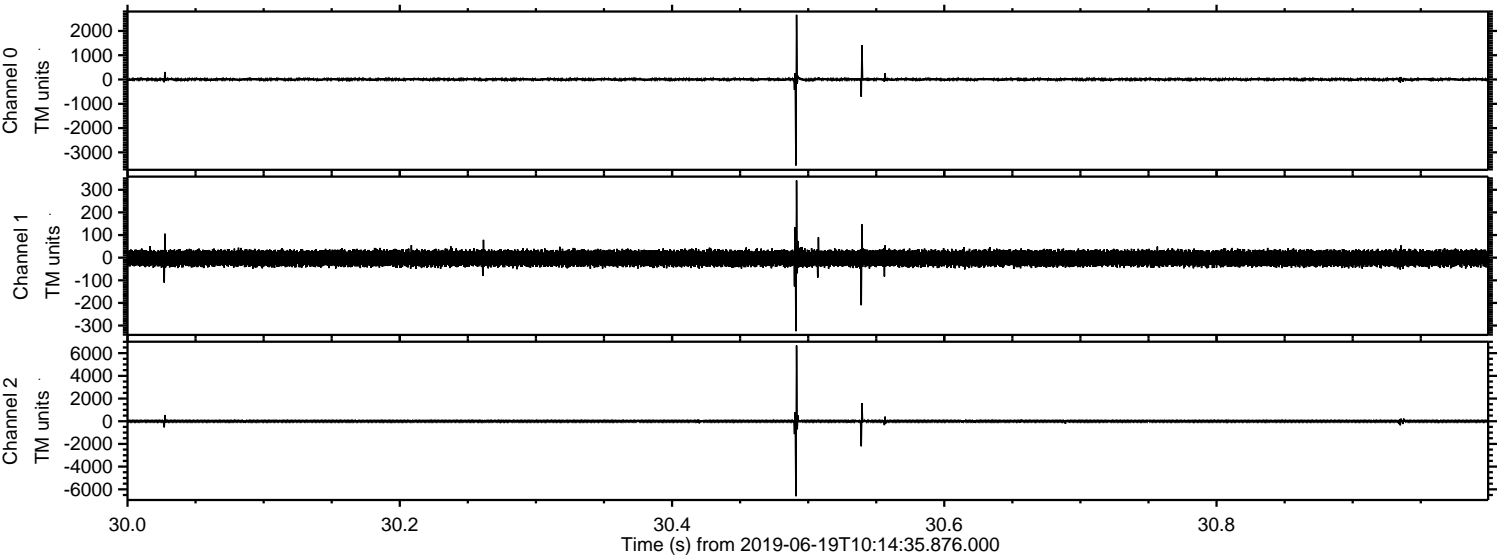

ELMAVAN 3D WAVEFORMS (Measured data sampled at 50 kHz) 51000 packets of 144 samples from 2019-06-19T10:14:35.876.000. Part 137/147

Processed Wed Jun 19 12:22:16 2019 by ELM ver.2012-10-06 from 001__elm20190619_101434__dat00.bin

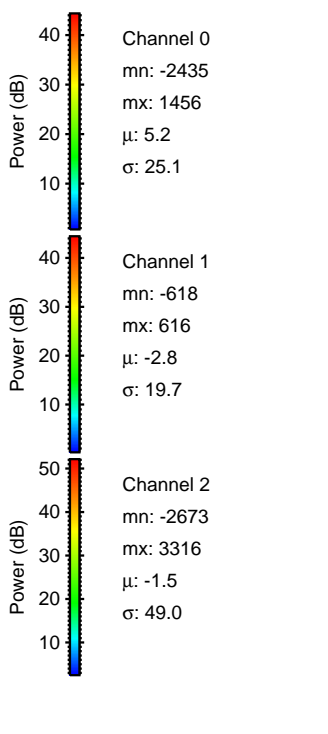
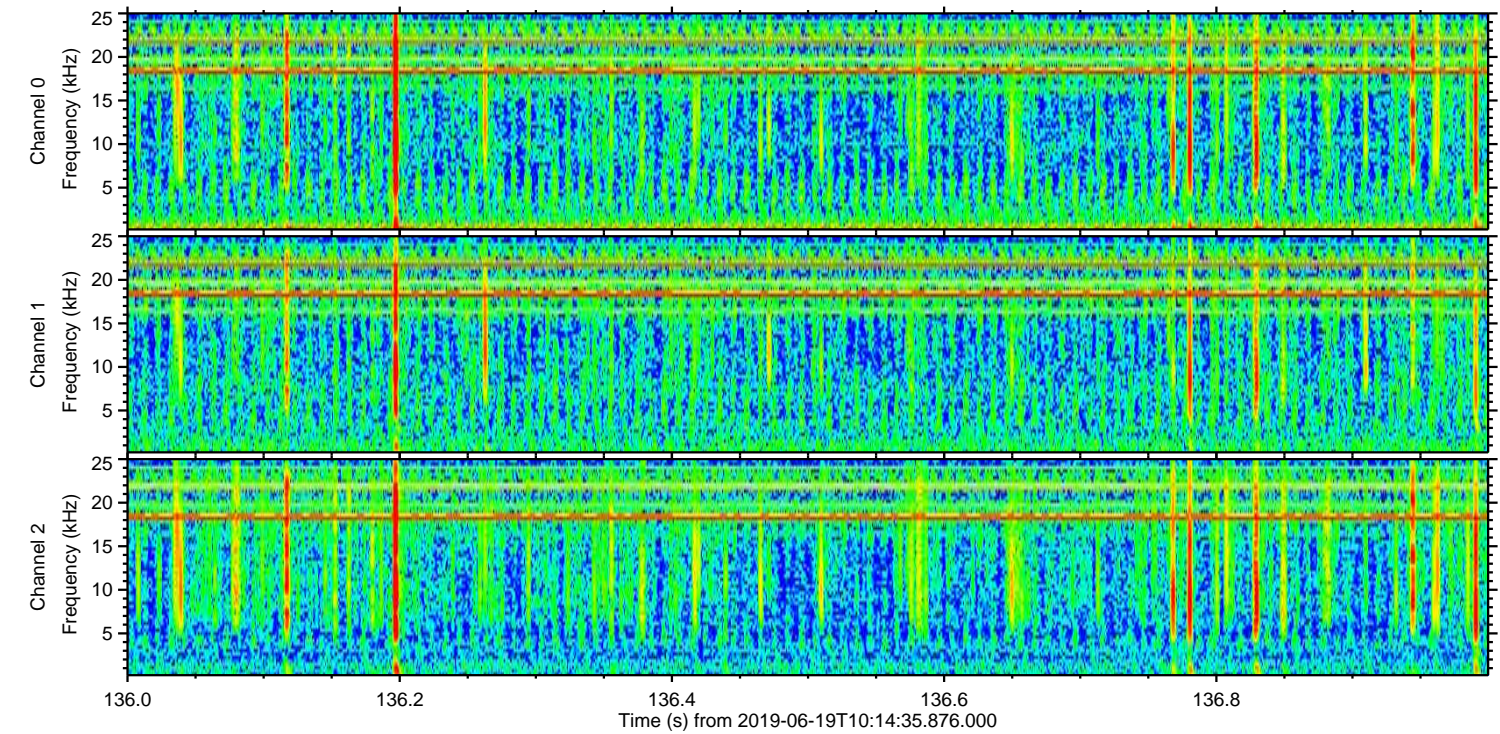
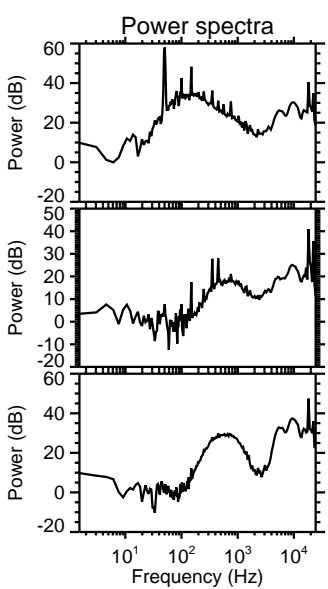
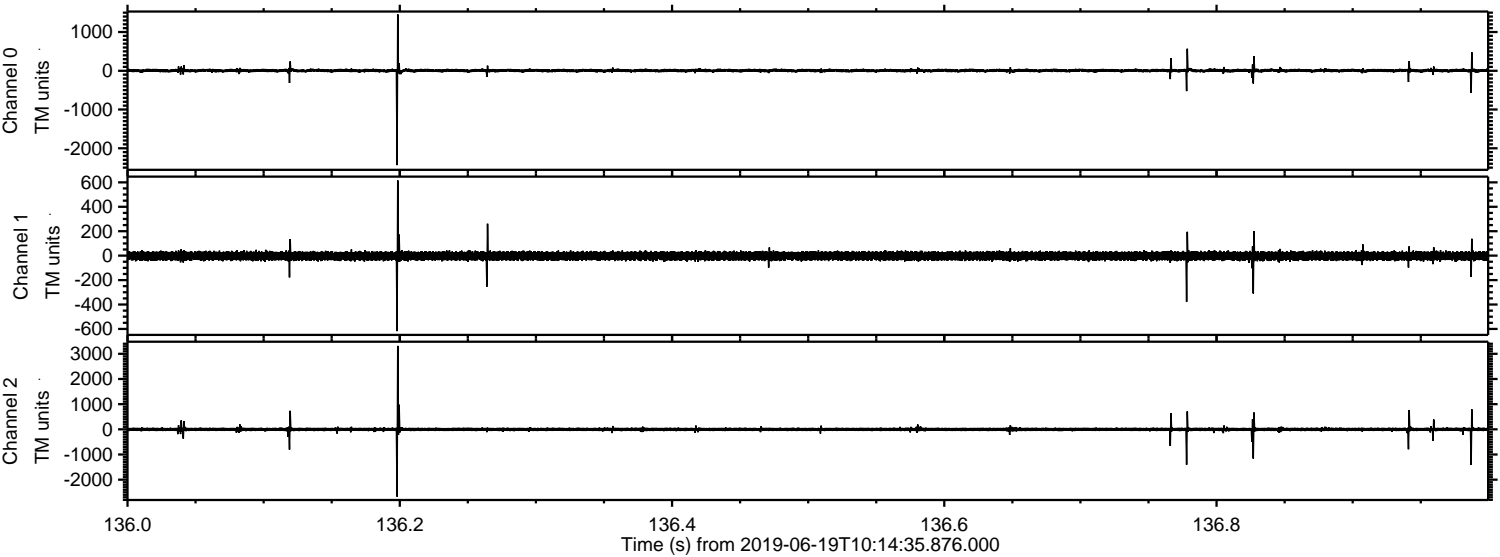

Processed Wed Jun 19 12:22:17 2019 by ELM ver.2012-10-06 from 001__elm20190619_101434__dat00.bin

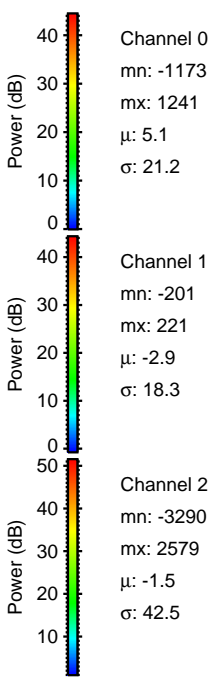
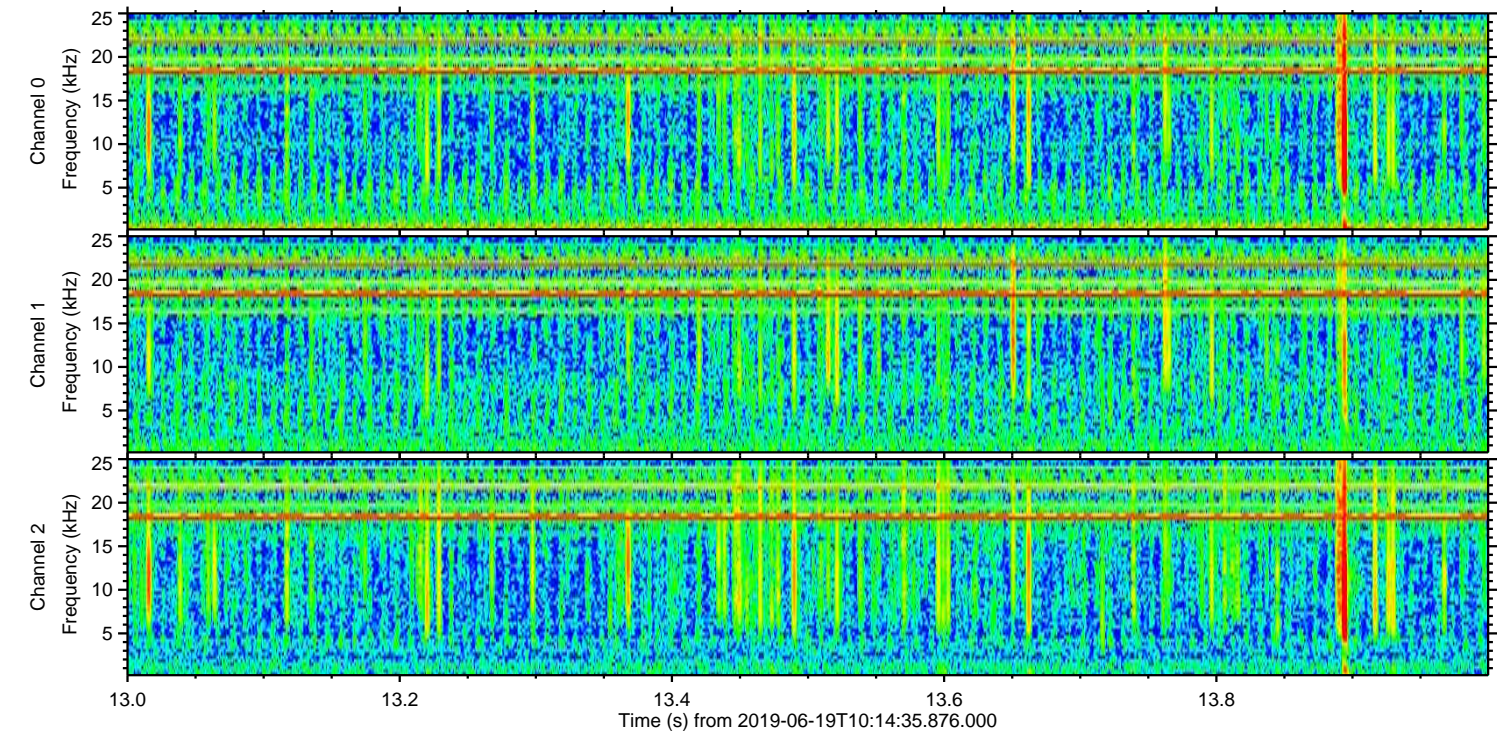
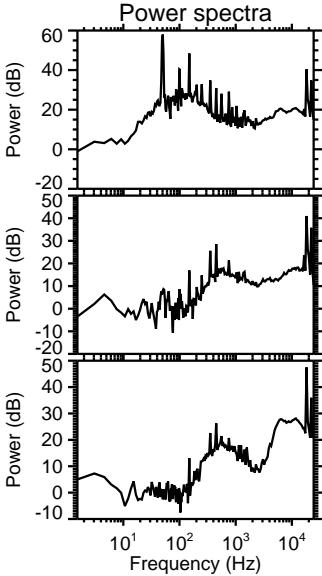
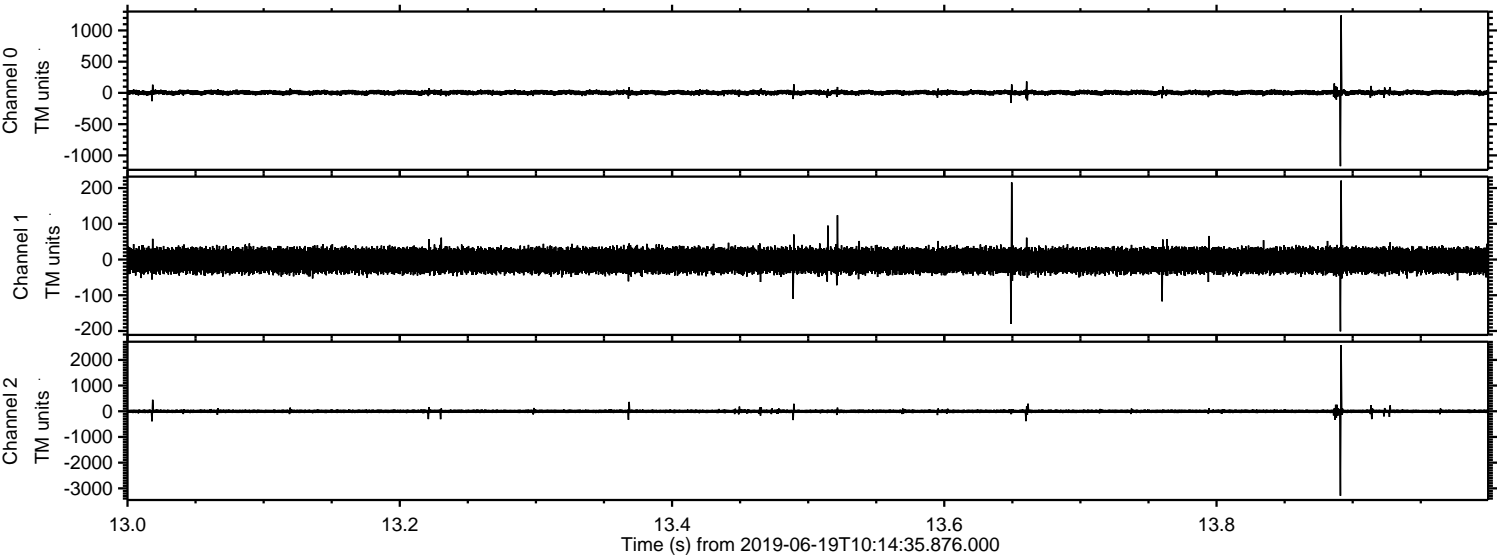

Processed Wed Jun 19 12:22:17 2019 by ELM ver.2012-10-06 from 001__elm20190619_101434__dat00.bin

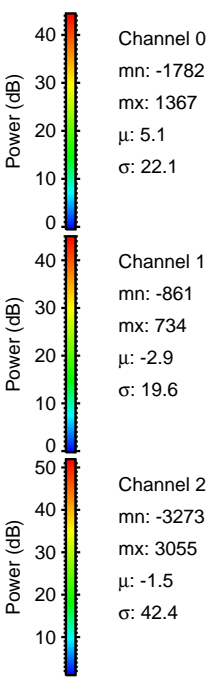
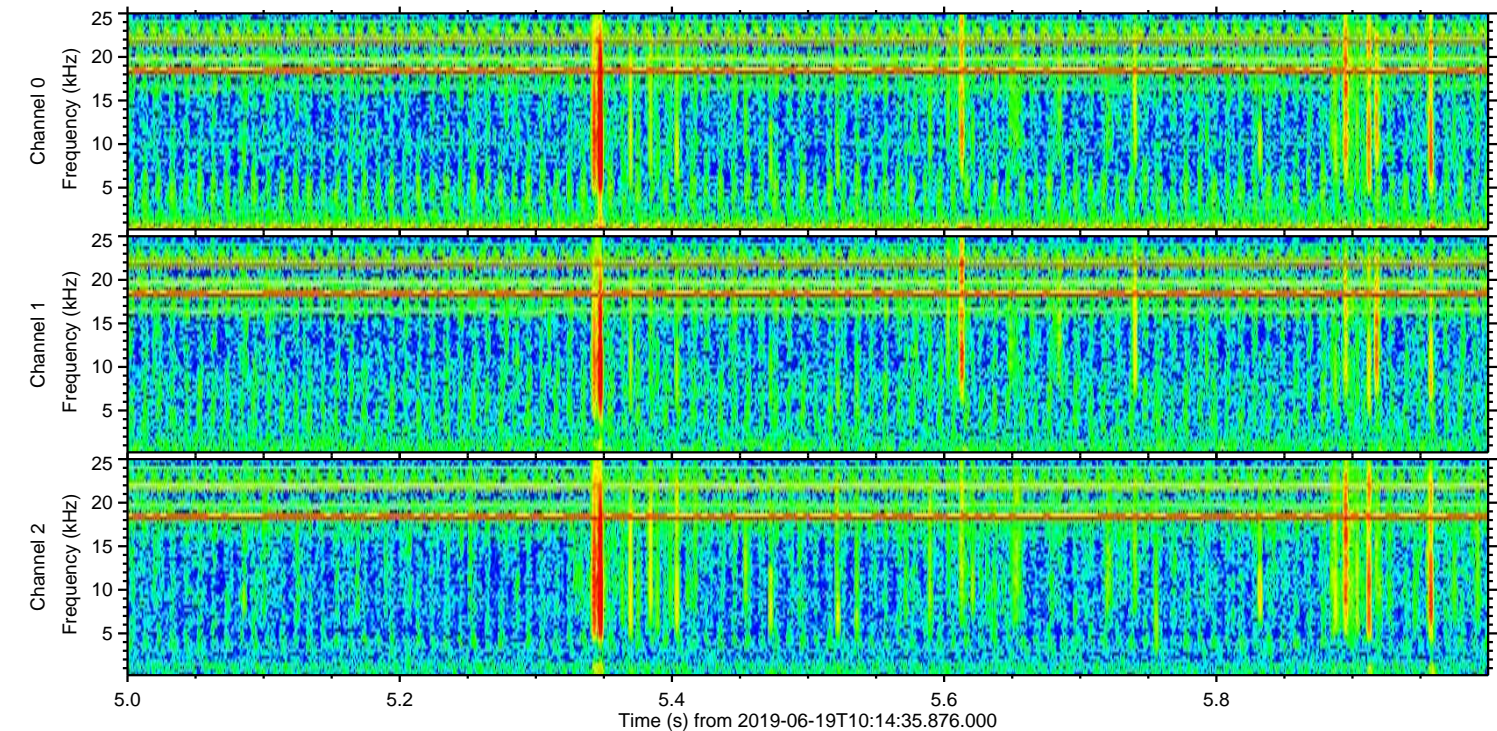
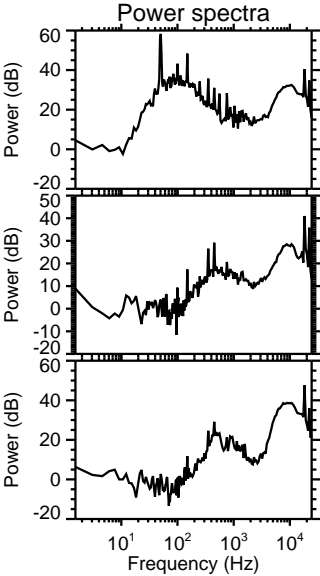
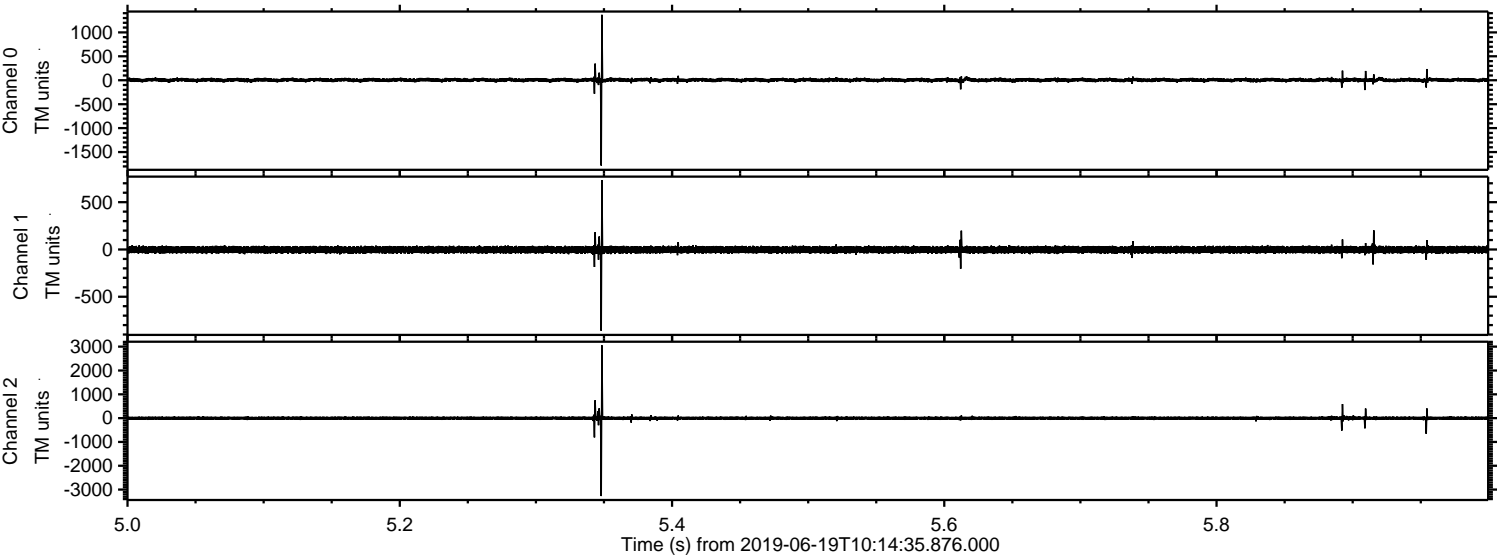

Processed Wed Jun 19 12:22:18 2019 by ELM ver.2012-10-06 from 001__elm20190619_101434__dat00.bin

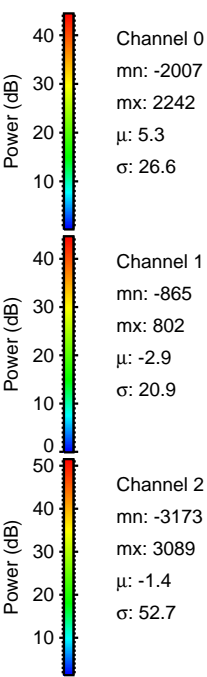
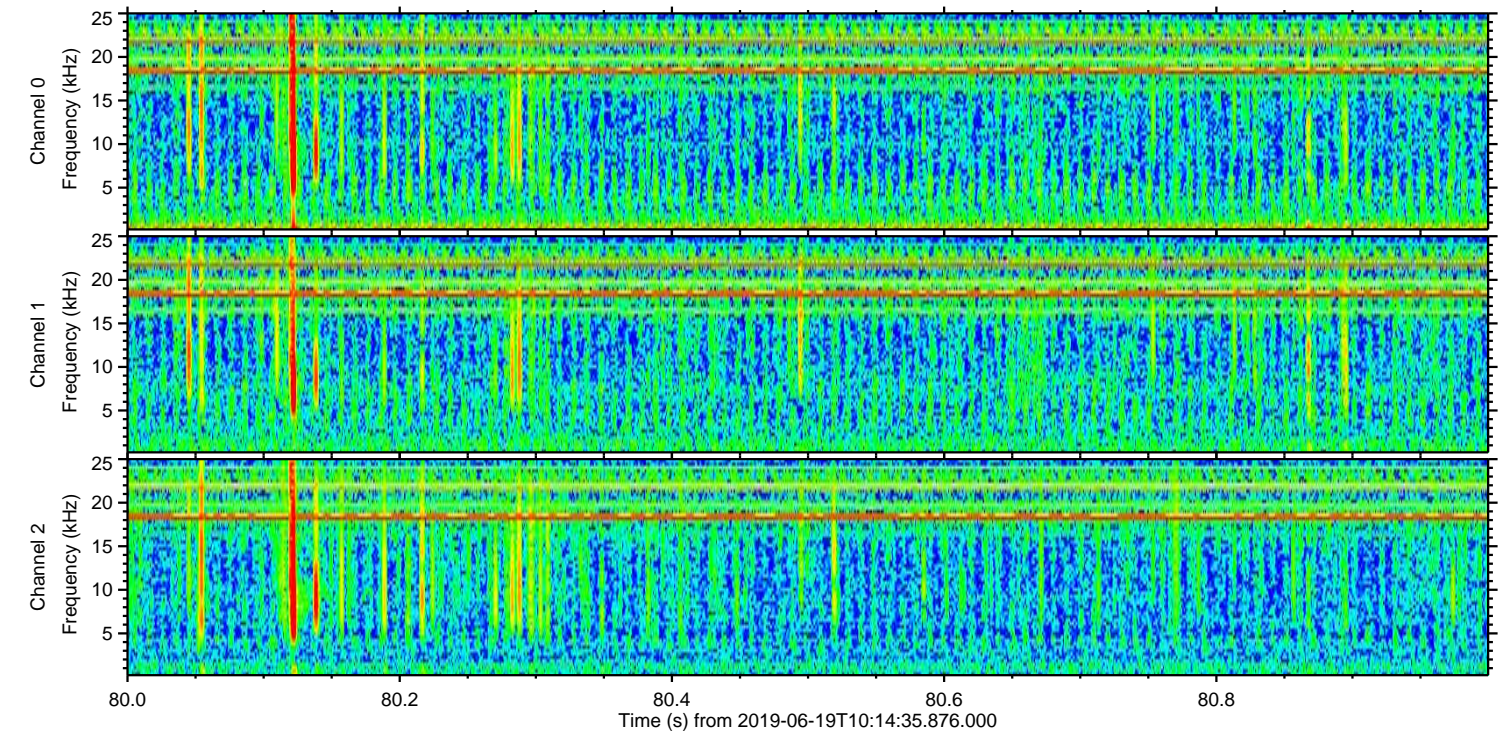
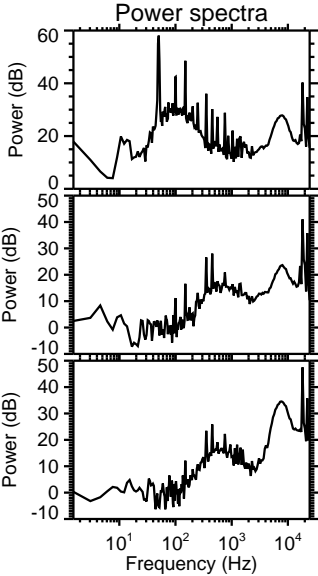
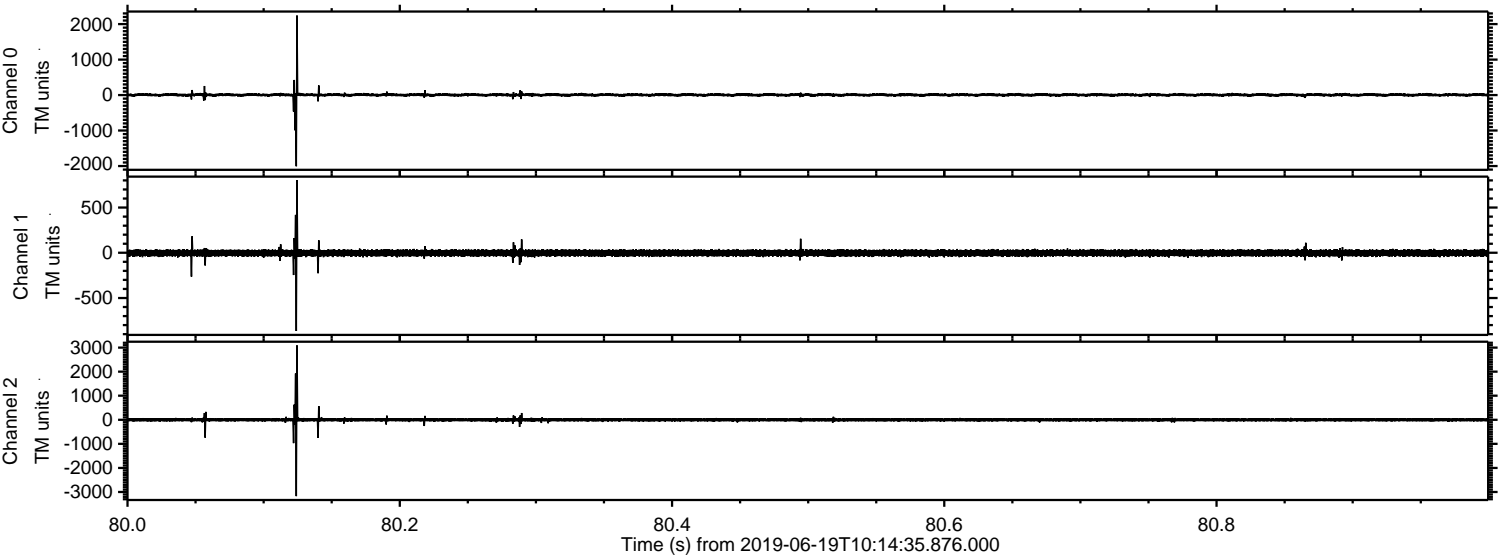

ELMAVAN 3D WAVEFORMS (Measured data sampled at 50 kHz) 51000 packets of 144 samples from 2019-06-19T10:14:35.876.000. Part 141/147

Processed Wed Jun 19 12:22:19 2019 by ELM ver.2012-10-06 from 001__elm20190619_101434__dat00.bin

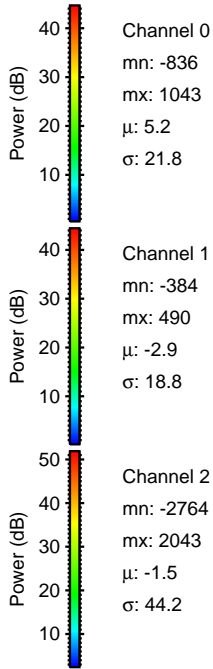
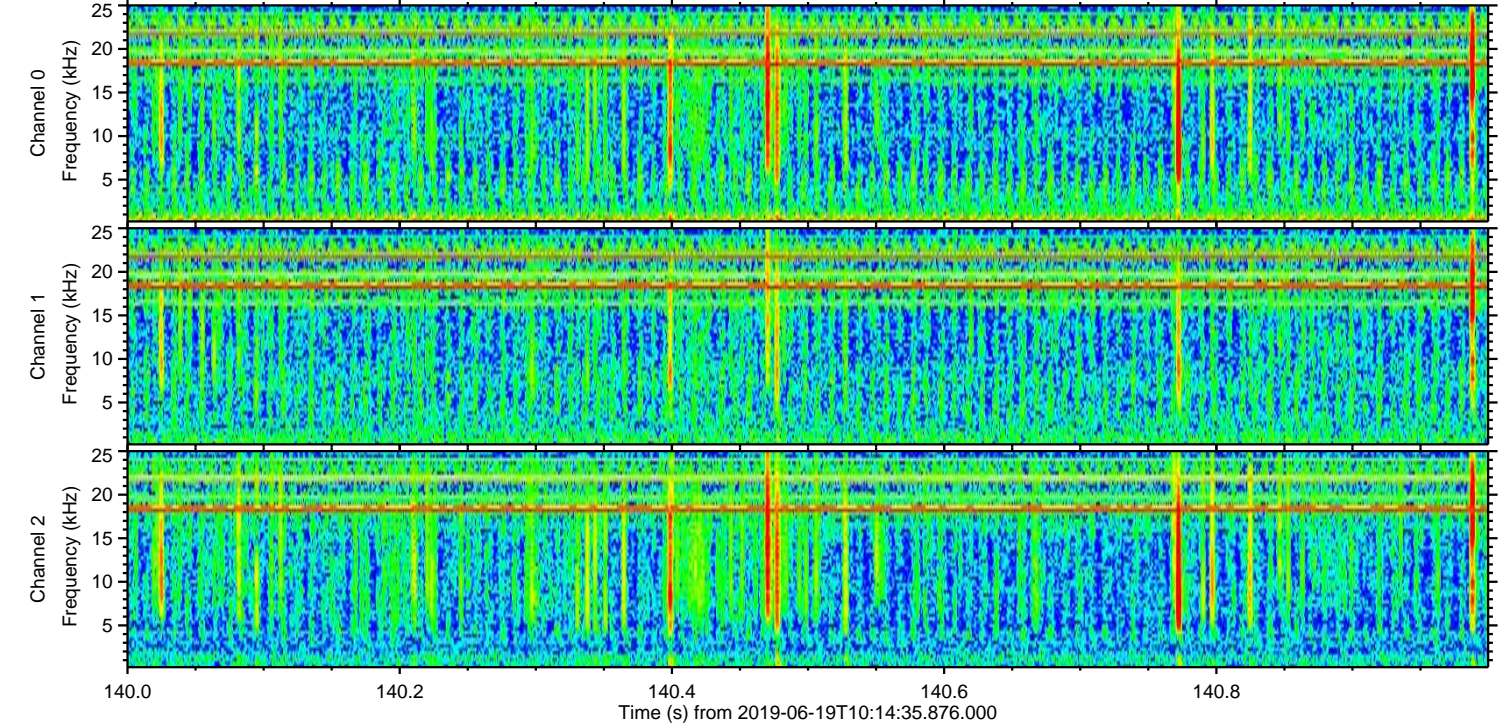
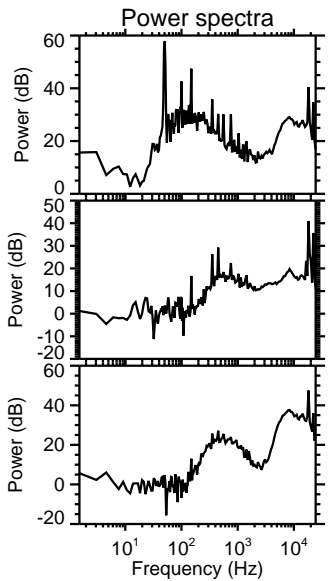
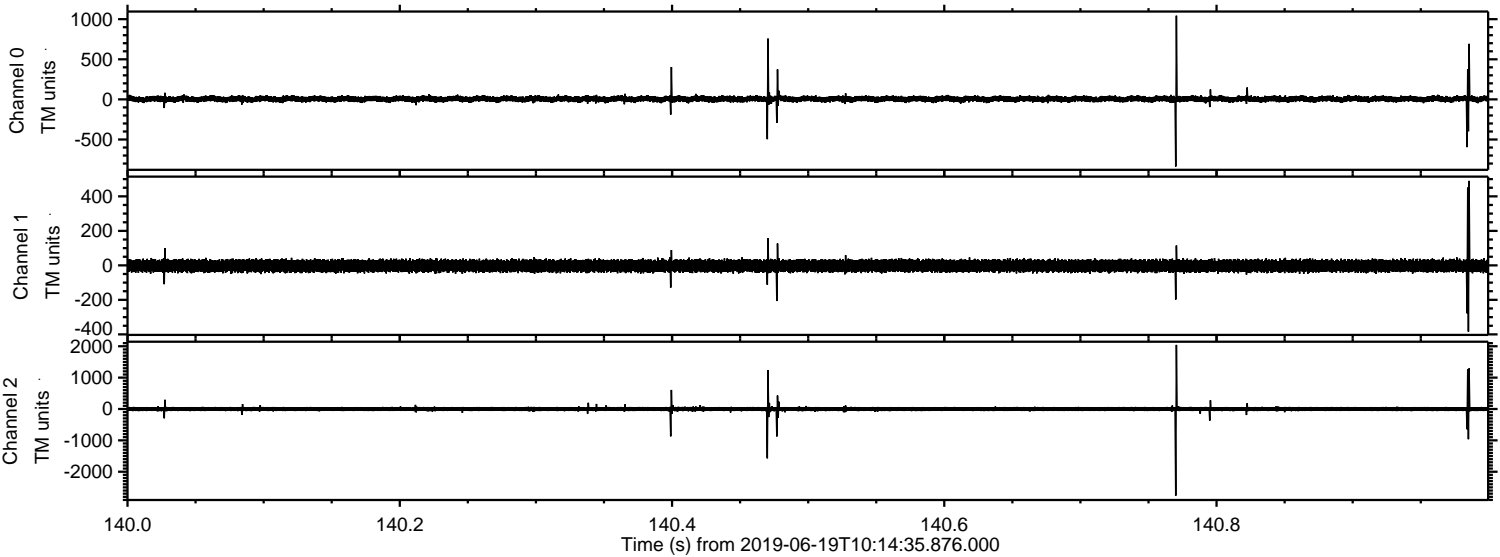

Processed Wed Jun 19 12:22:20 2019 by ELM ver.2012-10-06 from 001__elm20190619_101434__dat00.bin

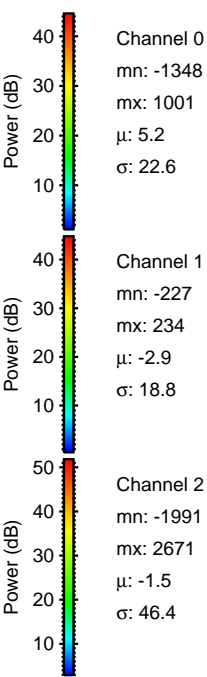
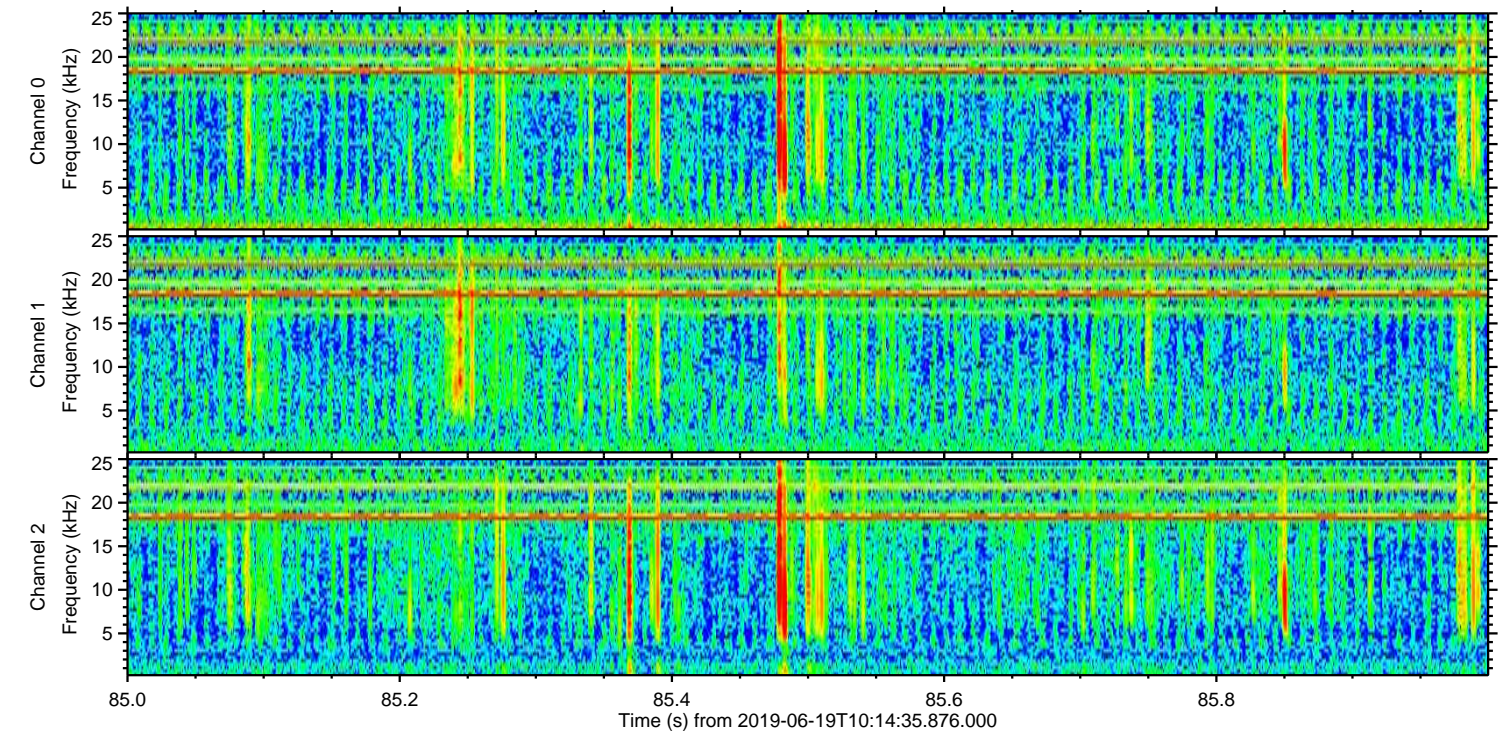
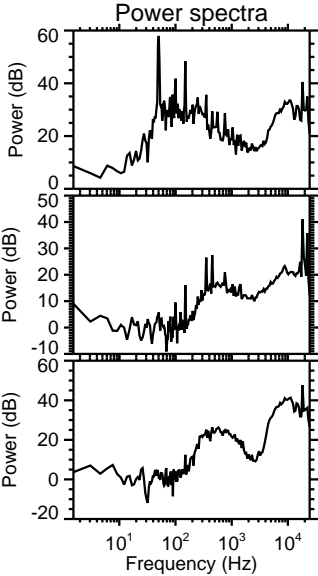
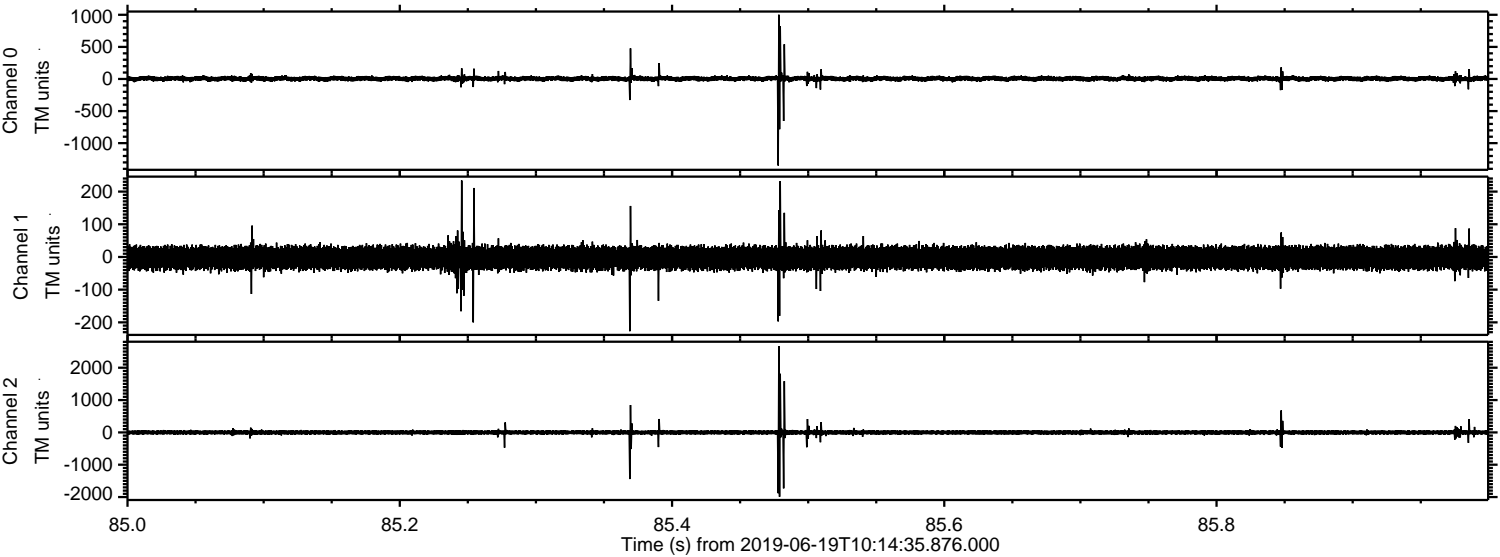

Processed Wed Jun 19 12:22:21 2019 by ELM ver.2012-10-06 from 001__elm20190619_101434__dat00.bin

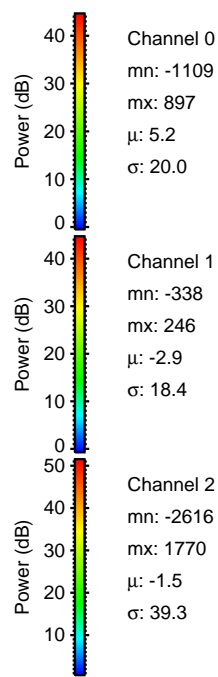
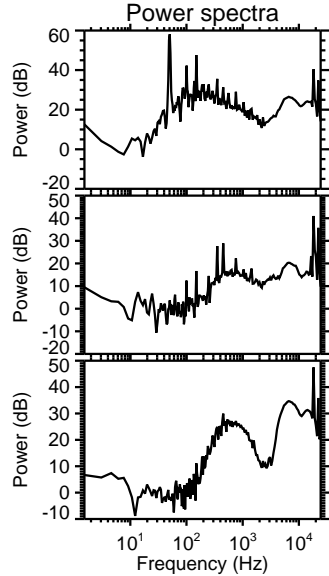
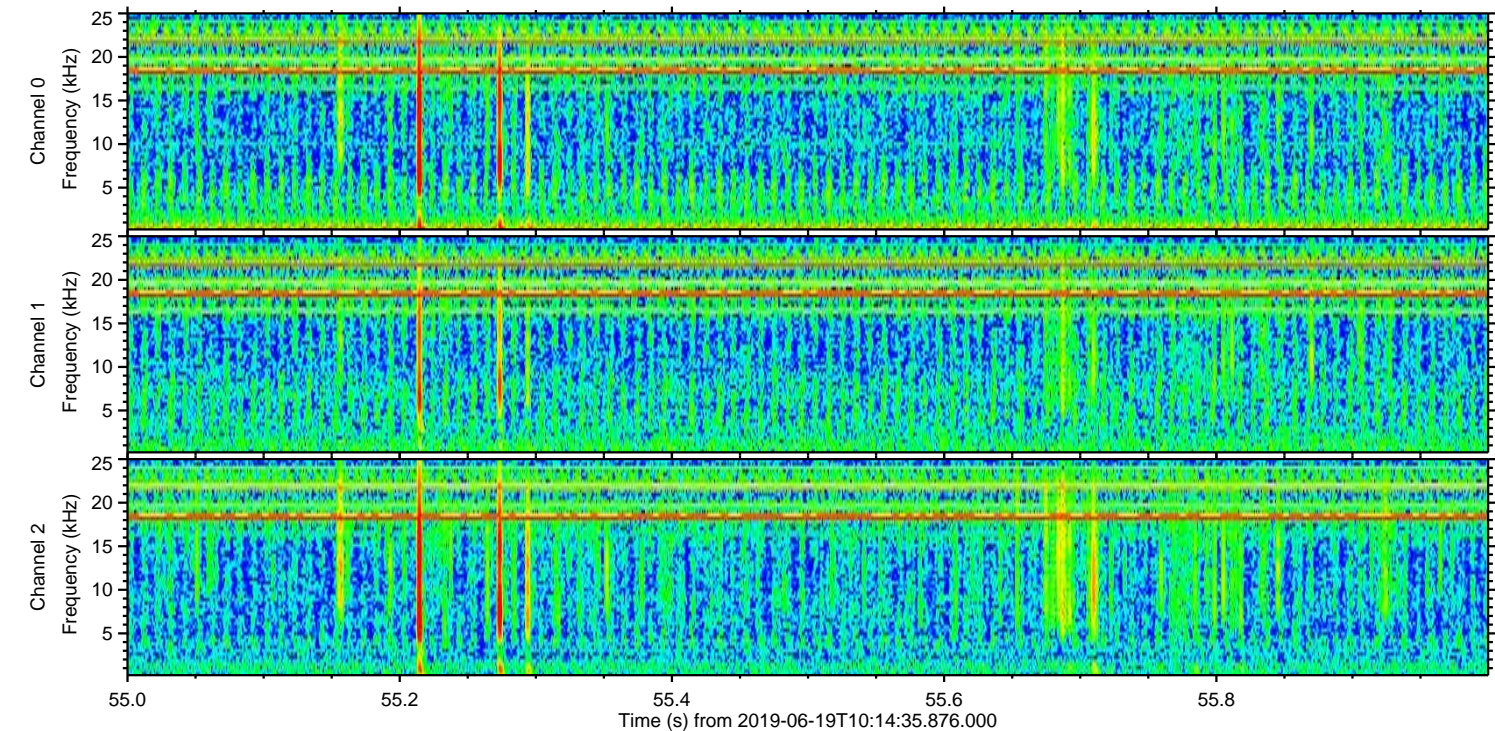
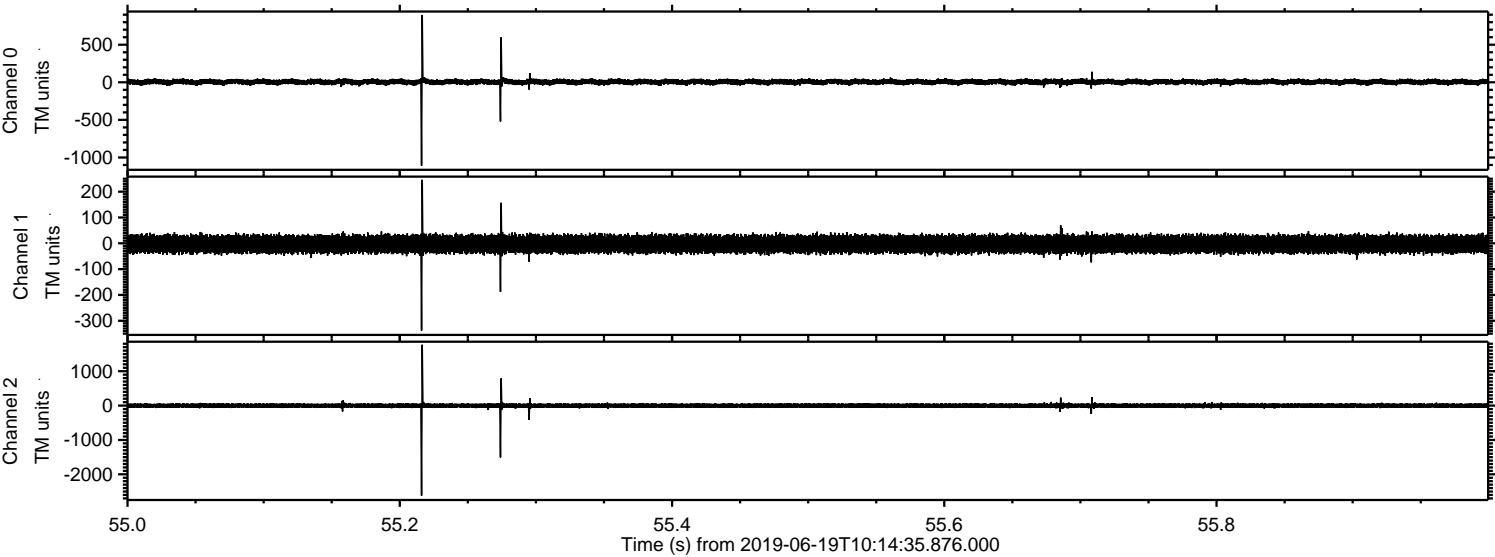

Processed Wed Jun 19 12:22:21 2019 by ELM ver.2012-10-06 from 001__elm20190619_101434__dat00.bin

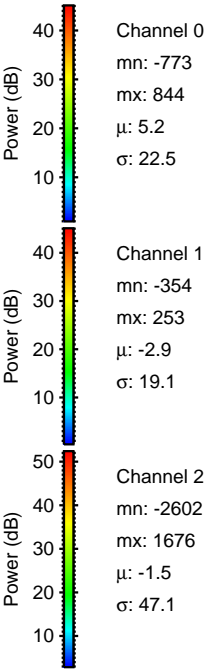
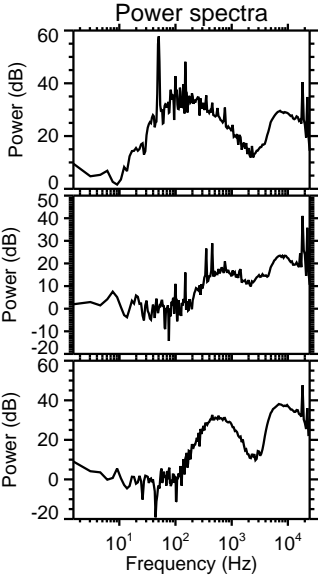
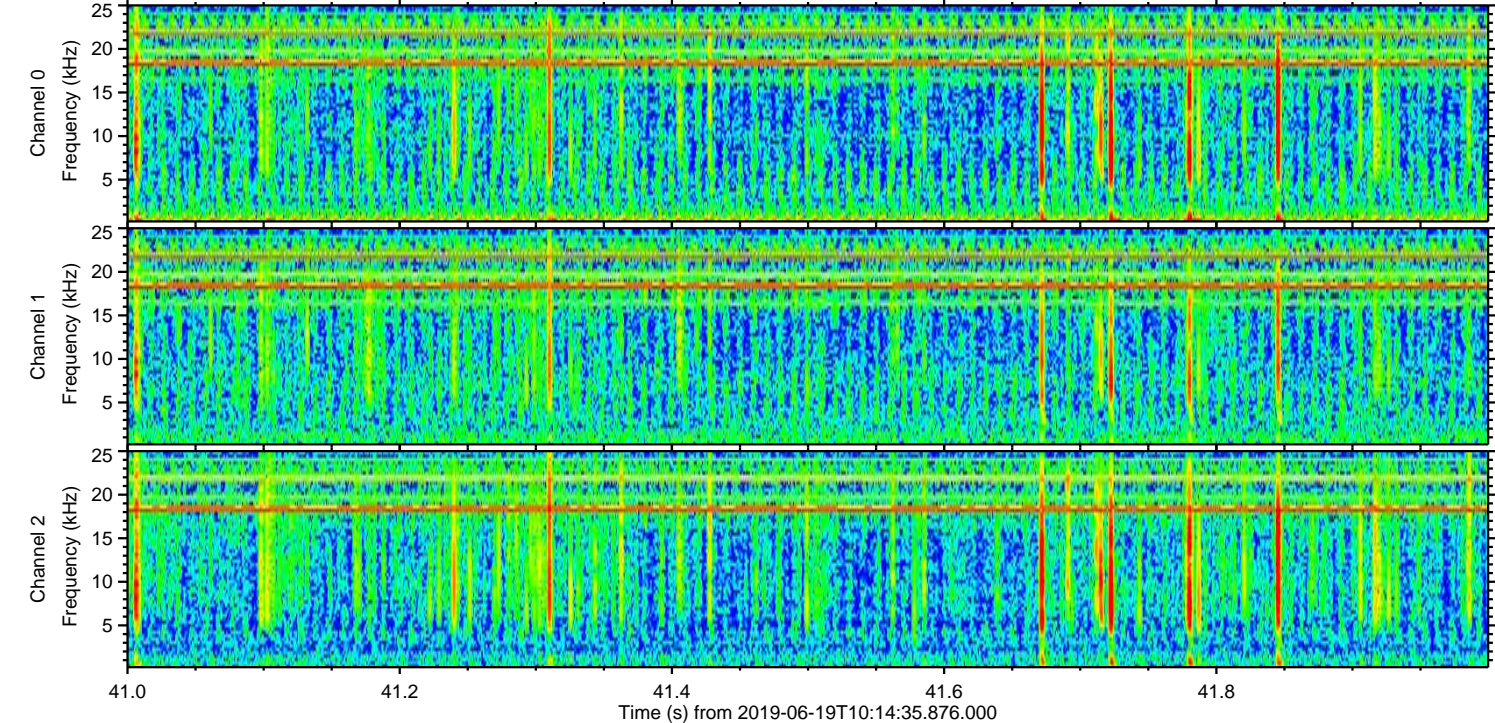
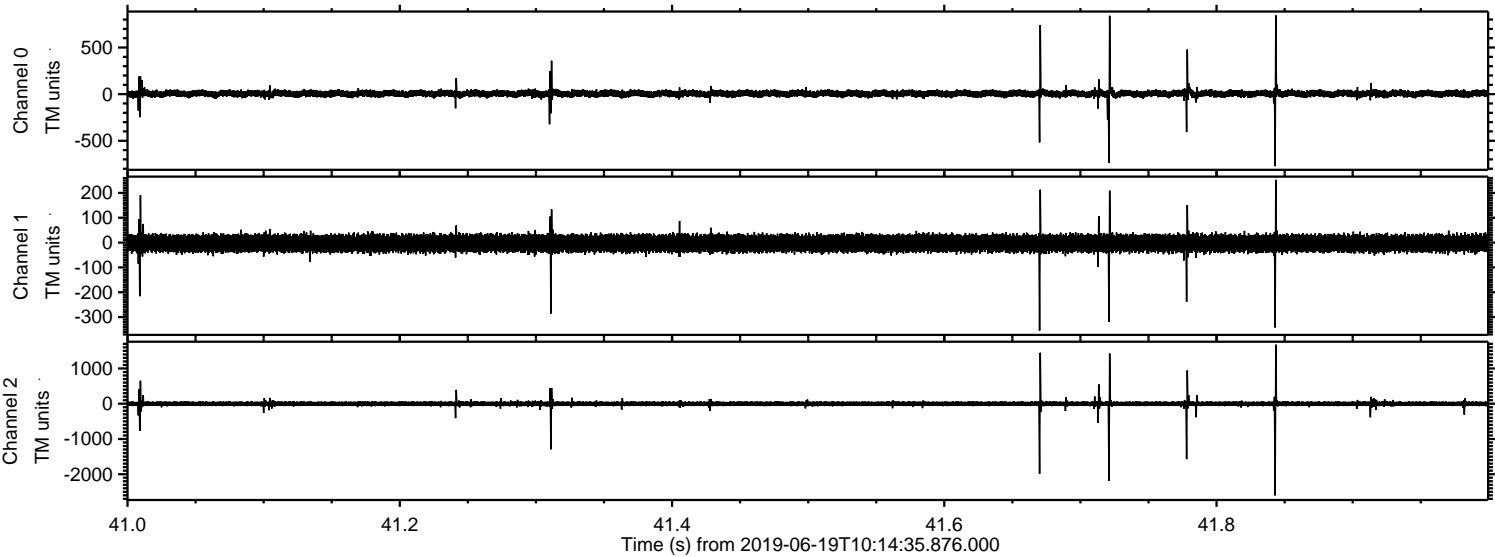

Channel 0
mn: -773
mx: 844
 μ : 5.2
 σ : 22.5

Channel 1
mn: -354
mx: 253
 μ : -2.9
 σ : 19.1

Channel 2
mn: -2602
mx: 1676
 μ : -1.5
 σ : 47.1

