

ELMAVAN 3D WAVEFORMS (Measured data sampled at 50 kHz) 51000 packets of 144 samples from 2019-06-19T06:49:27.694.000.

Processed Wed Jun 19 08:56:39 2019 by ELM ver.2012-10-06 from 001__elm20190619_064926__dat00.bin

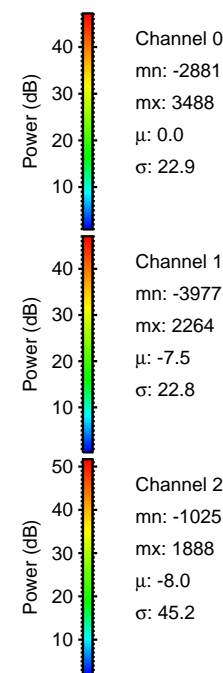

Processed Wed Jun 19 08:56:45 2019 by ELM ver.2012-10-06 from 001__elm20190619_064926__dat00.bin

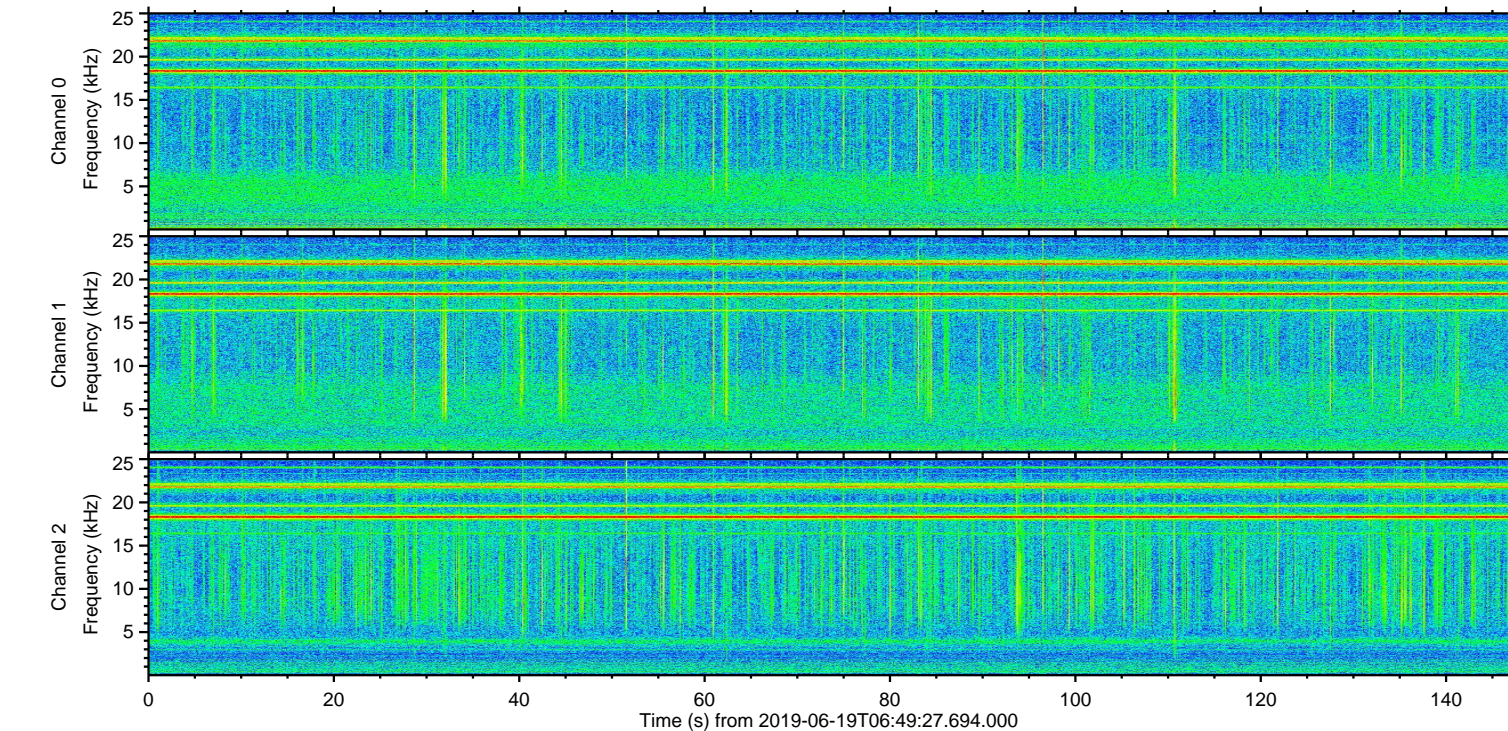
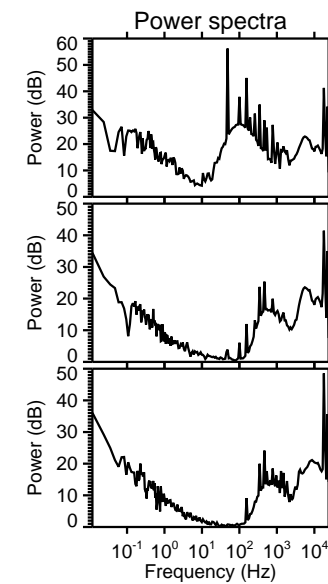
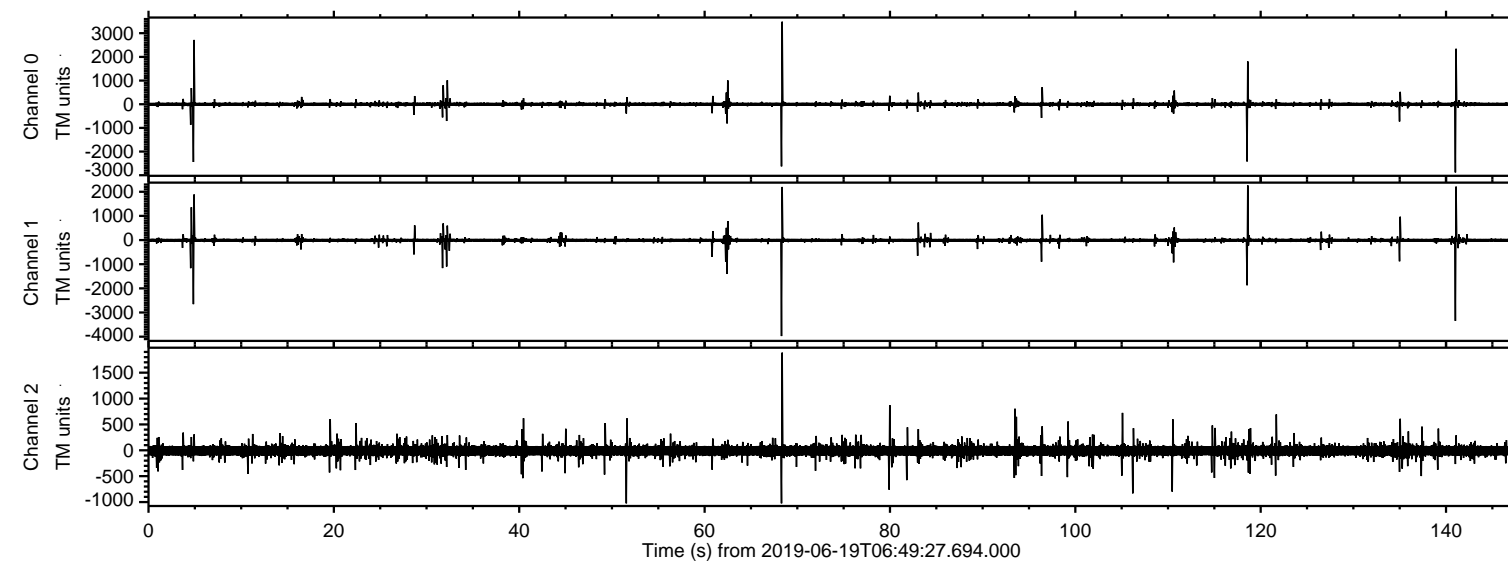
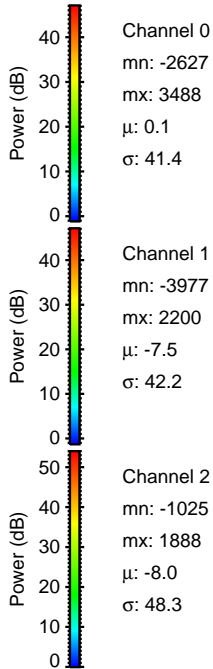
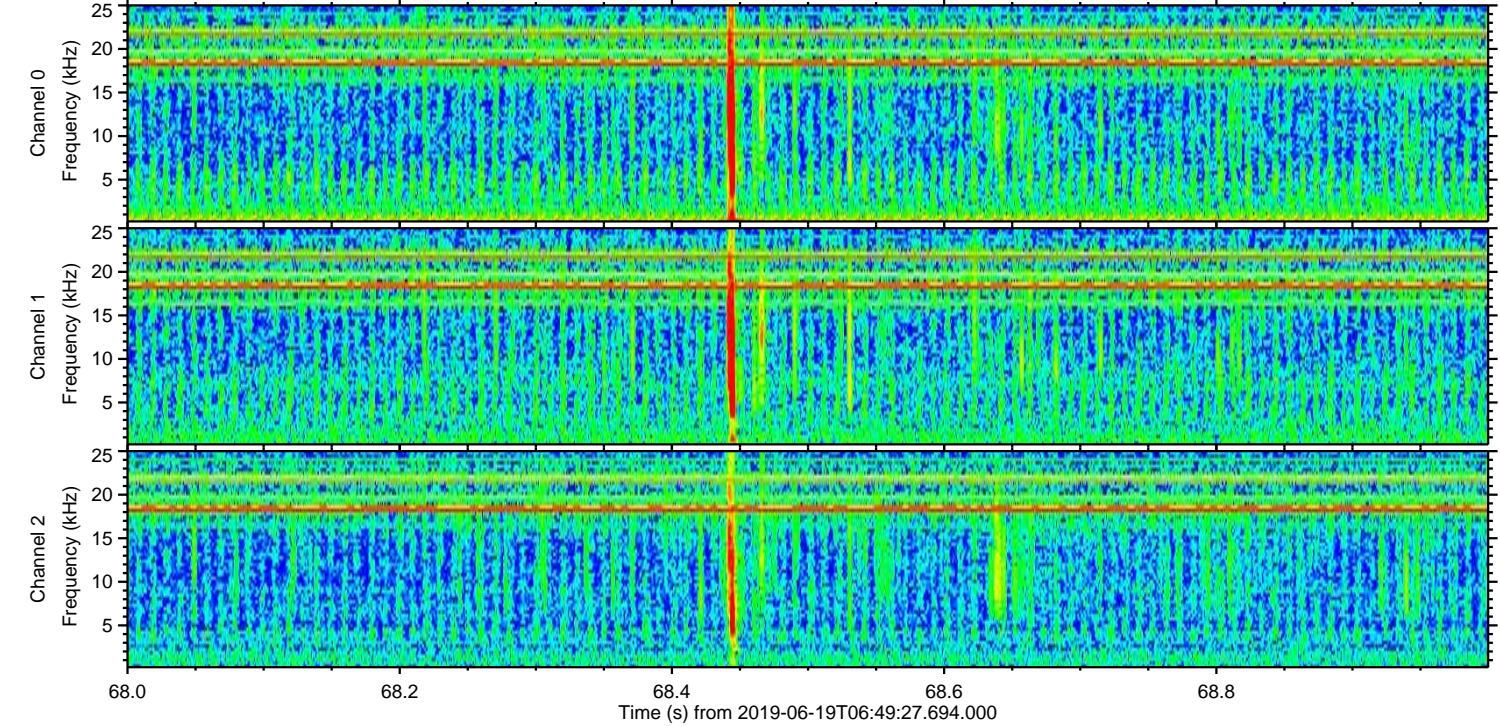
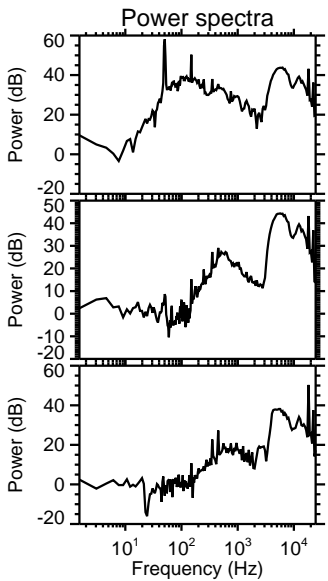
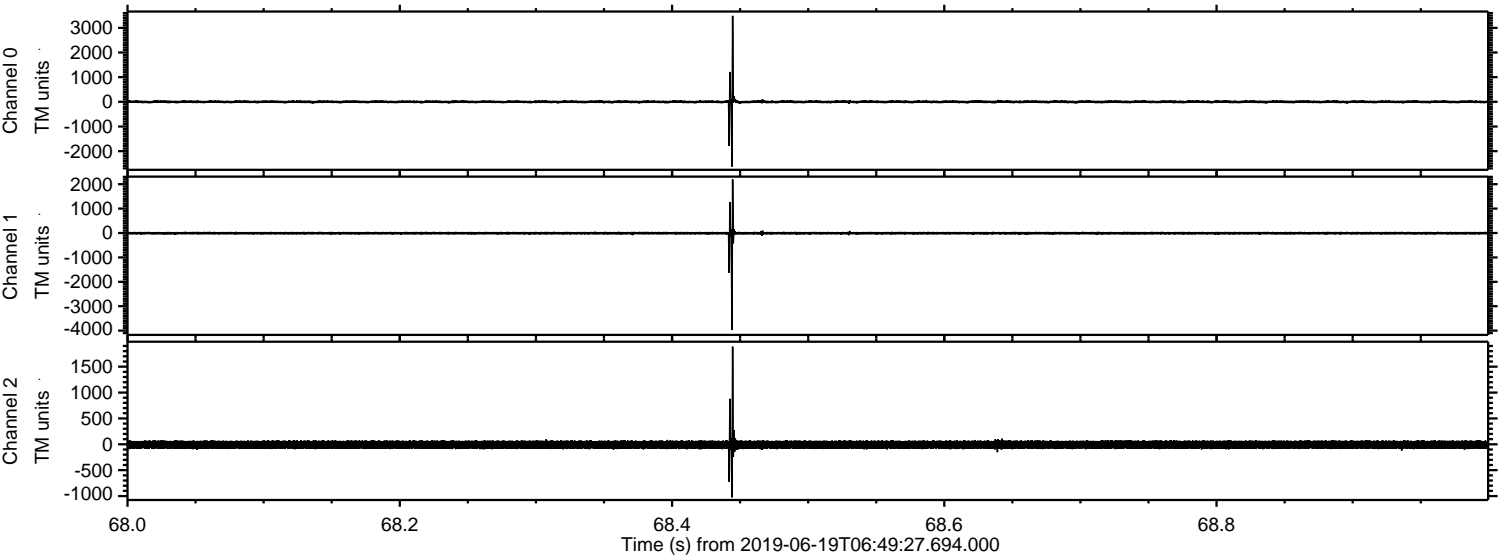

ELMAVAN 3D WAVEFORMS (Measured data sampled at 50 kHz) 51000 packets of 144 samples from 2019-06-19T06:49:27.694.000. Part 142/147

Processed Wed Jun 19 08:56:46 2019 by ELM ver.2012-10-06 from 001__elm20190619_064926__dat00.bin

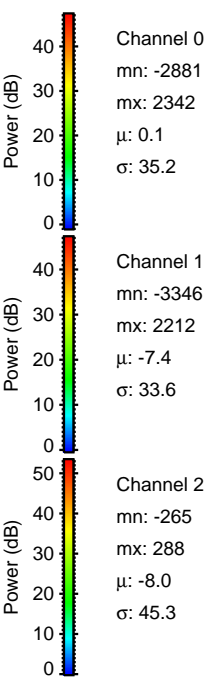
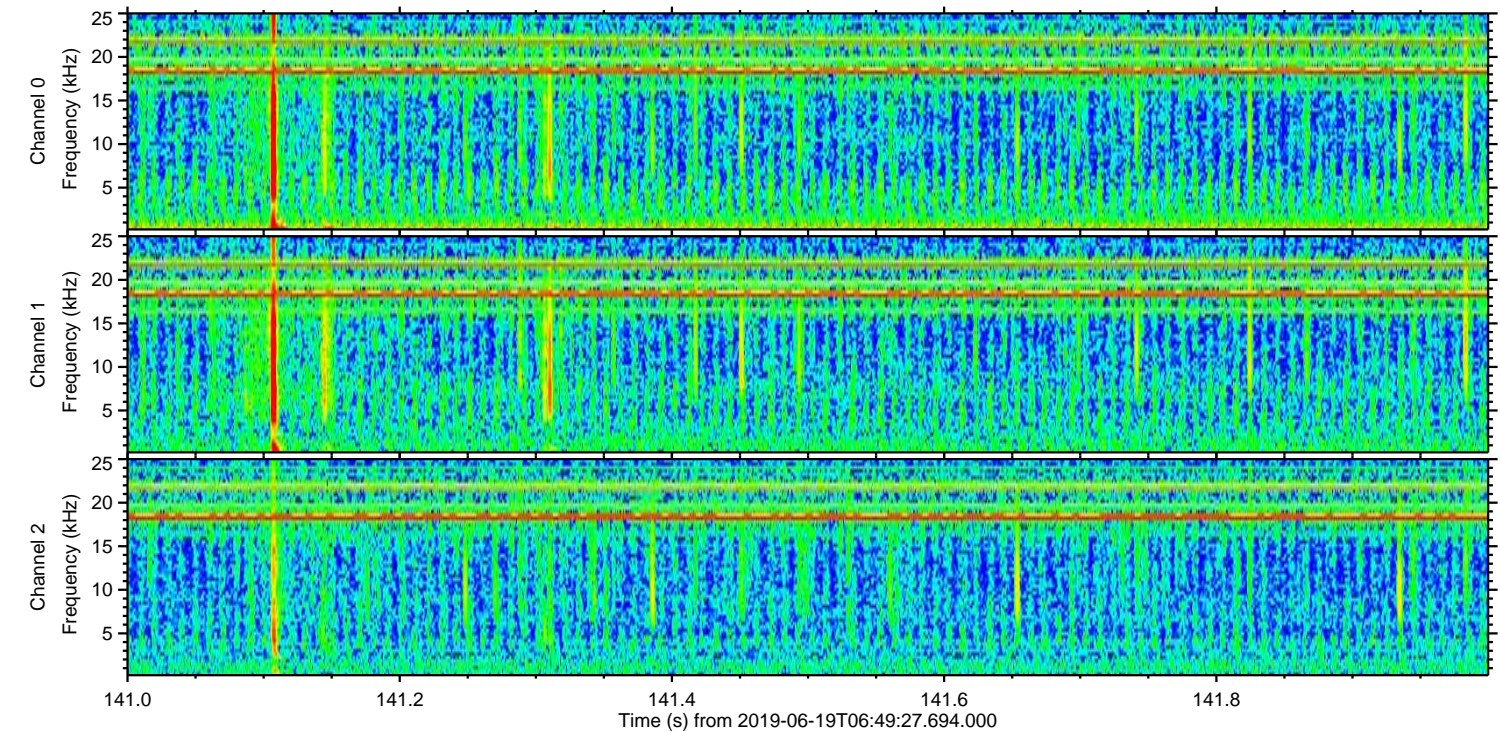
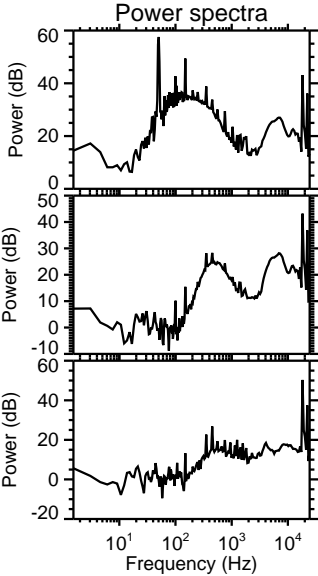
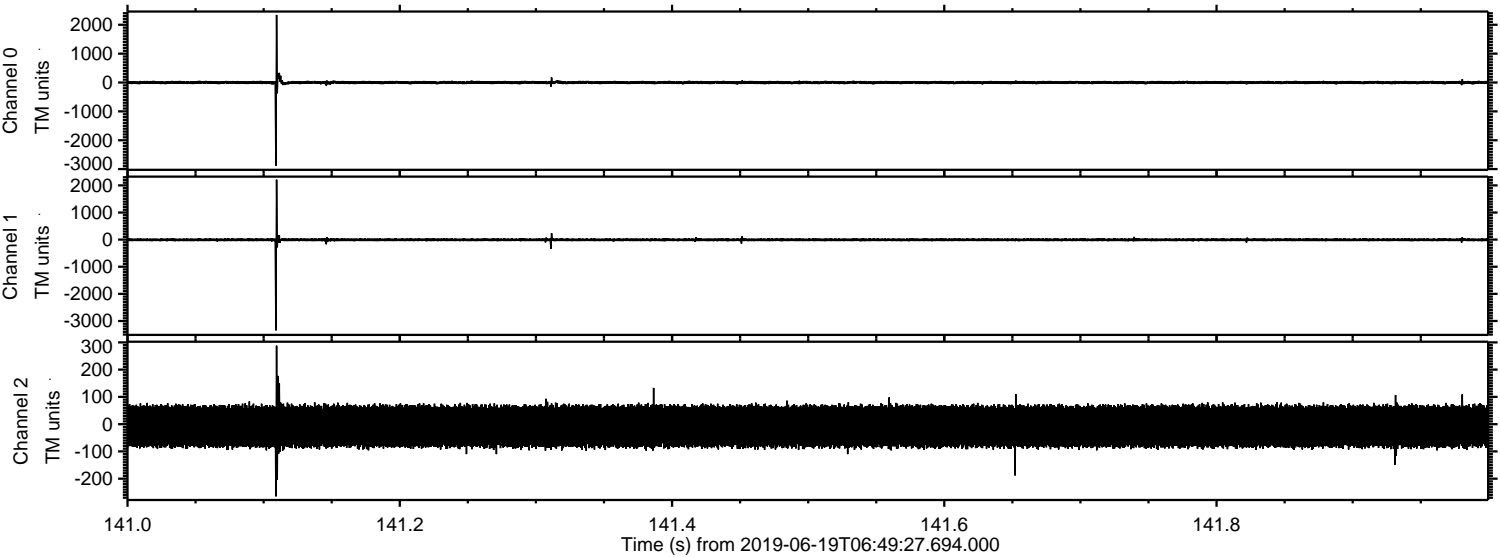

Processed Wed Jun 19 08:56:46 2019 by ELM ver.2012-10-06 from 001__elm20190619_064926__dat00.bin

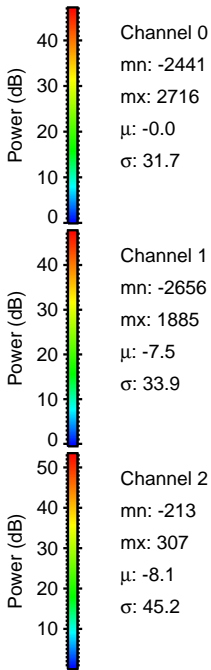
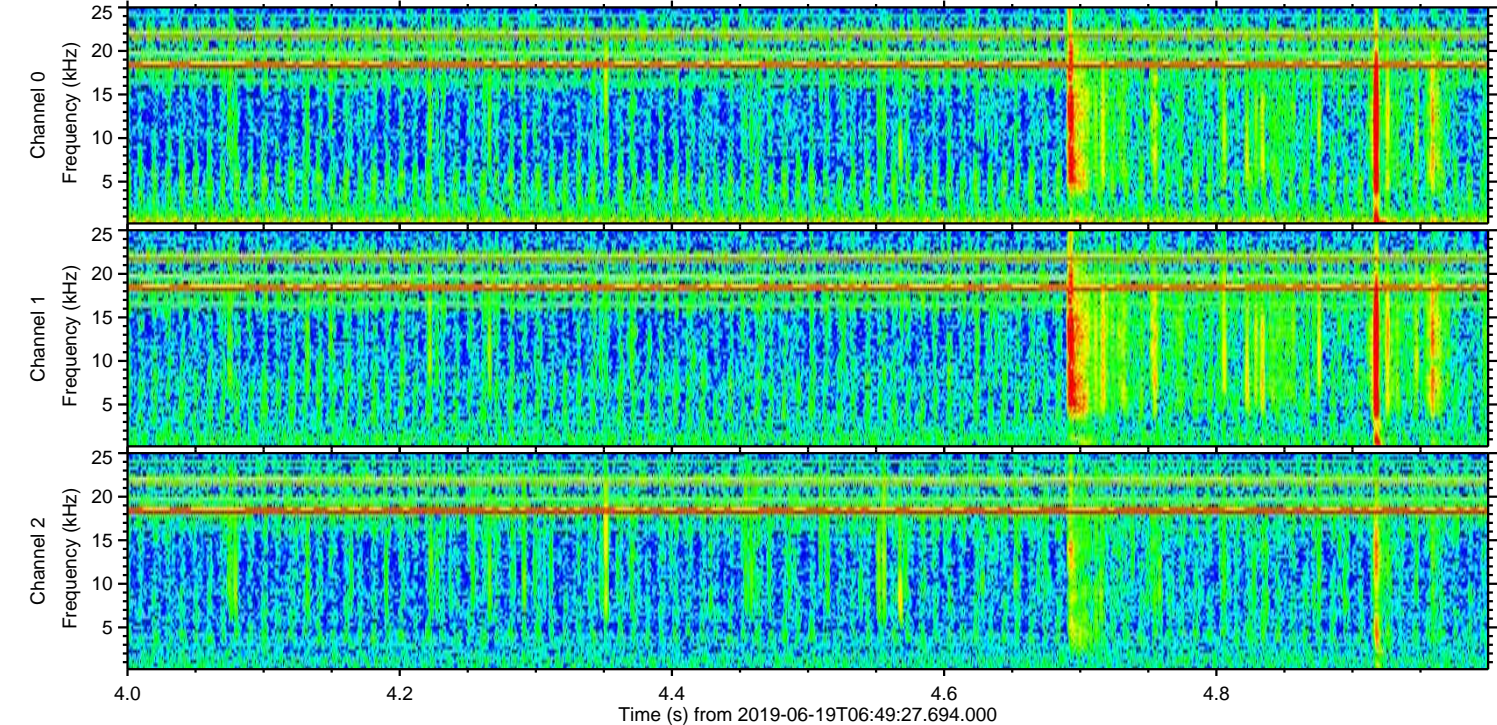
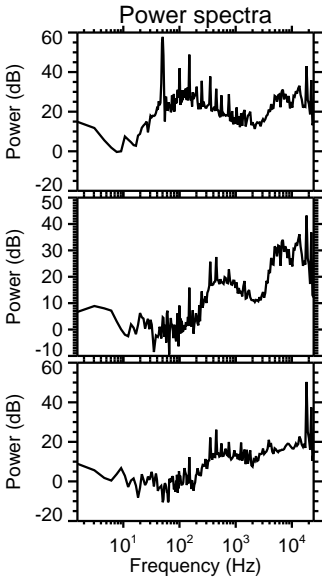
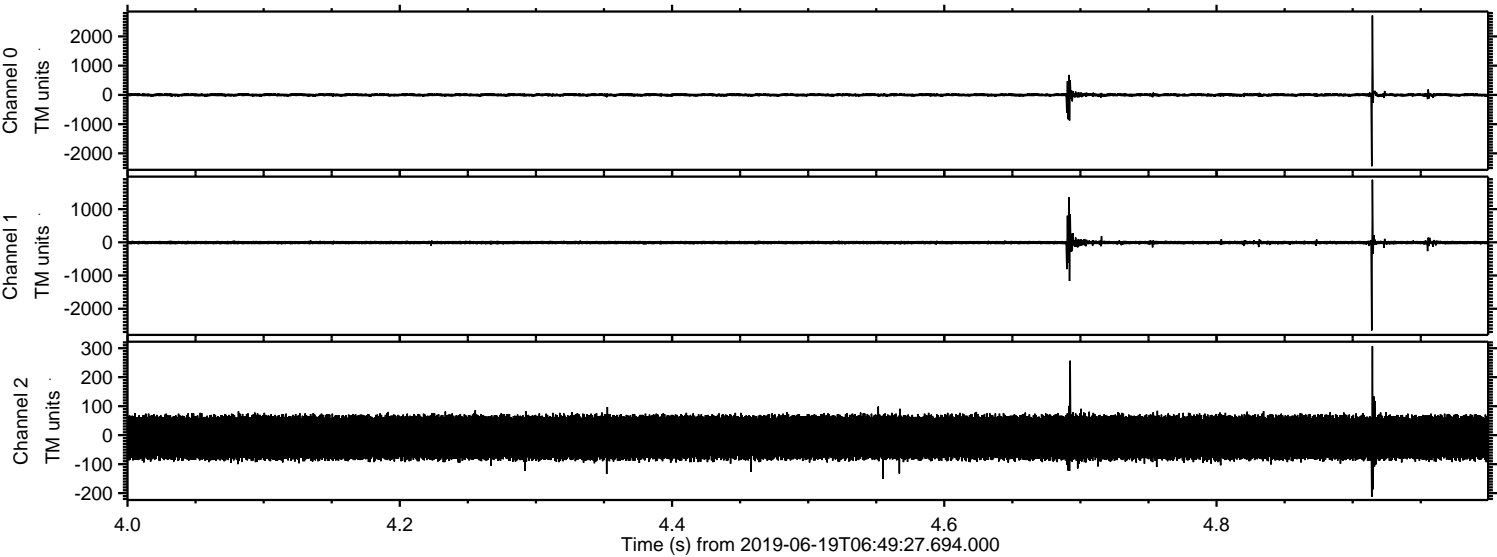

ELMAVAN 3D WAVEFORMS (Measured data sampled at 50 kHz) 51000 packets of 144 samples from 2019-06-19T06:49:27.694.000. Part 119/147

Processed Wed Jun 19 08:56:47 2019 by ELM ver.2012-10-06 from 001__elm20190619_064926__dat00.bin

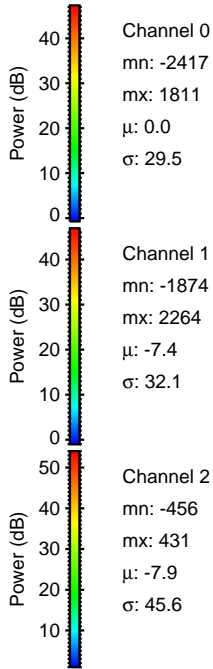
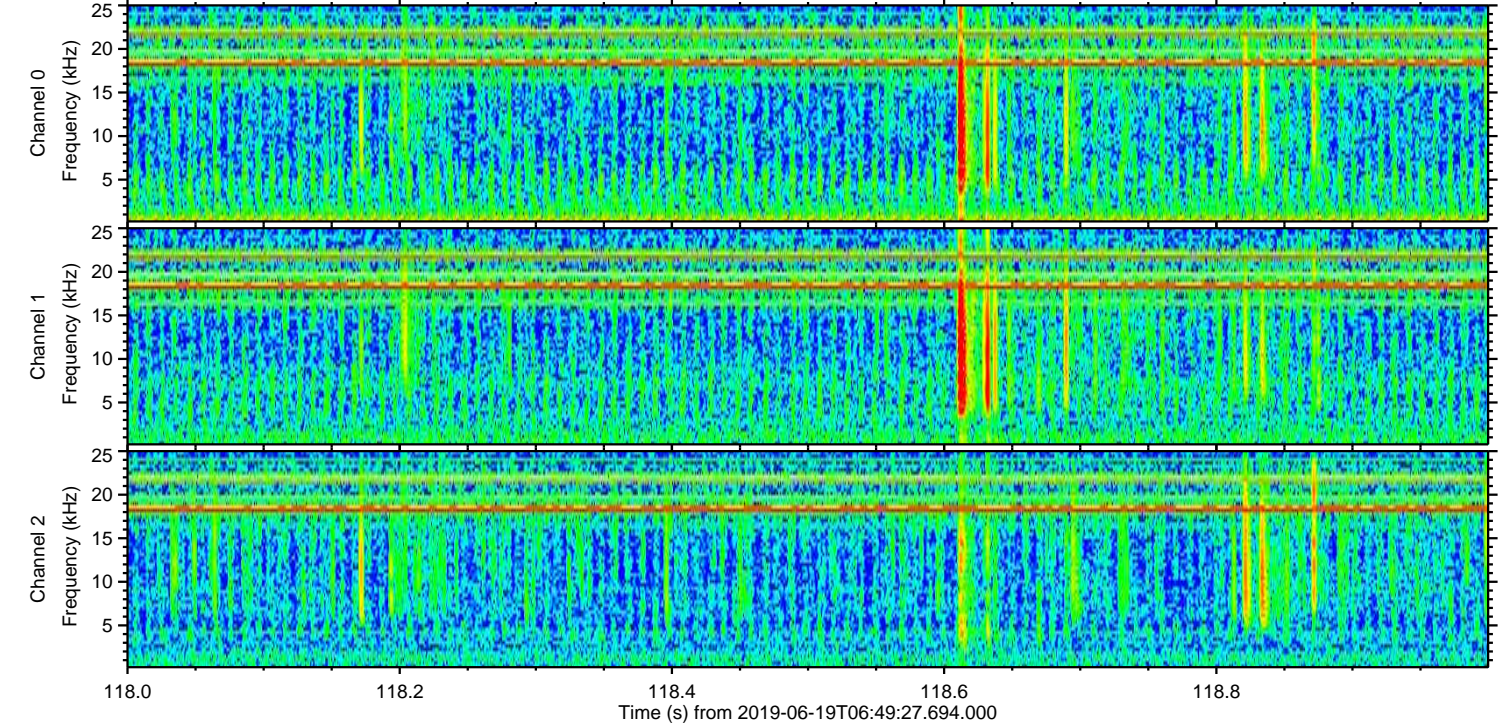
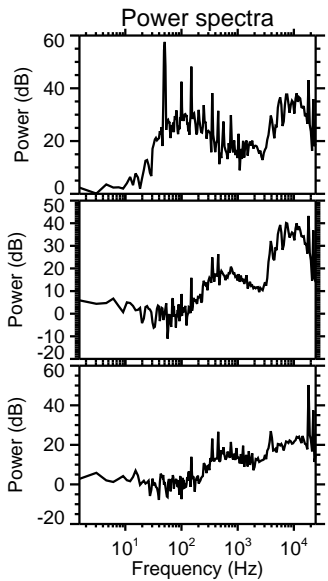
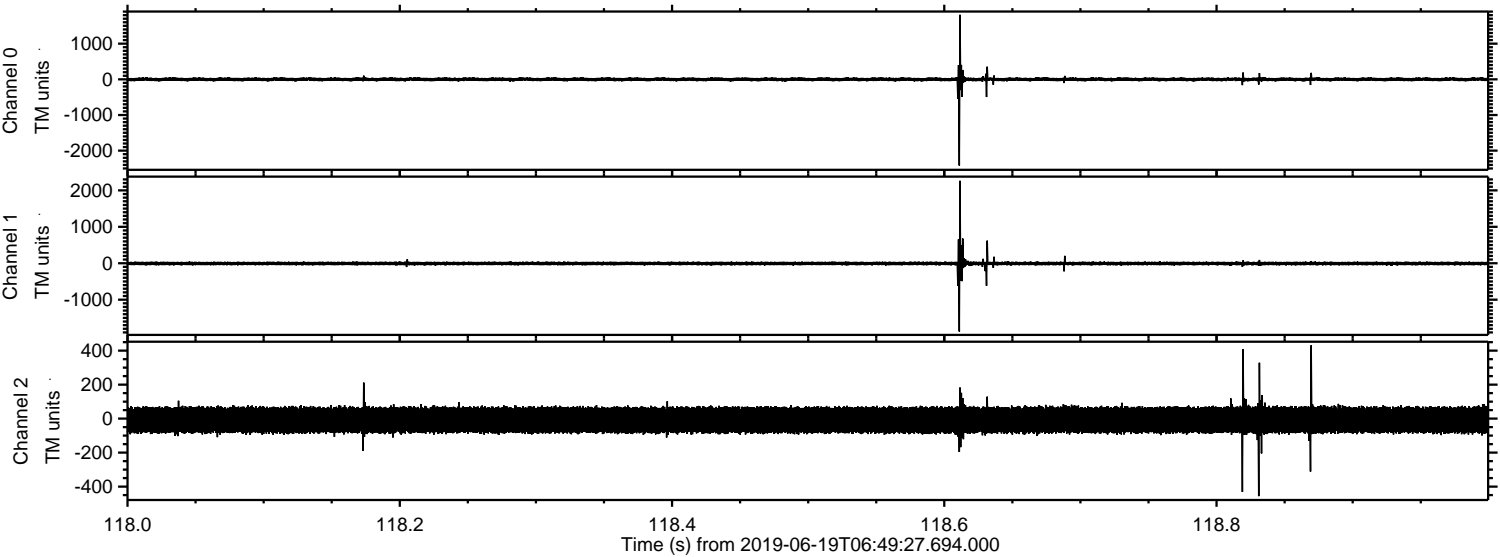

Channel 0
mn: -2417
mx: 1811
 μ : 0.0
 σ : 29.5

Channel 1
mn: -1874
mx: 2264
 μ : -7.4
 σ : 32.1

Channel 2
mn: -456
mx: 431
 μ : -7.9
 σ : 45.6

Processed Wed Jun 19 08:56:48 2019 by ELM ver.2012-10-06 from 001__elm20190619_064926__dat00.bin

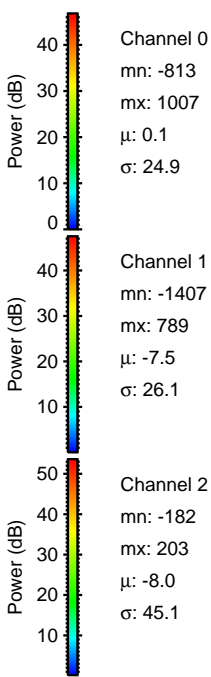
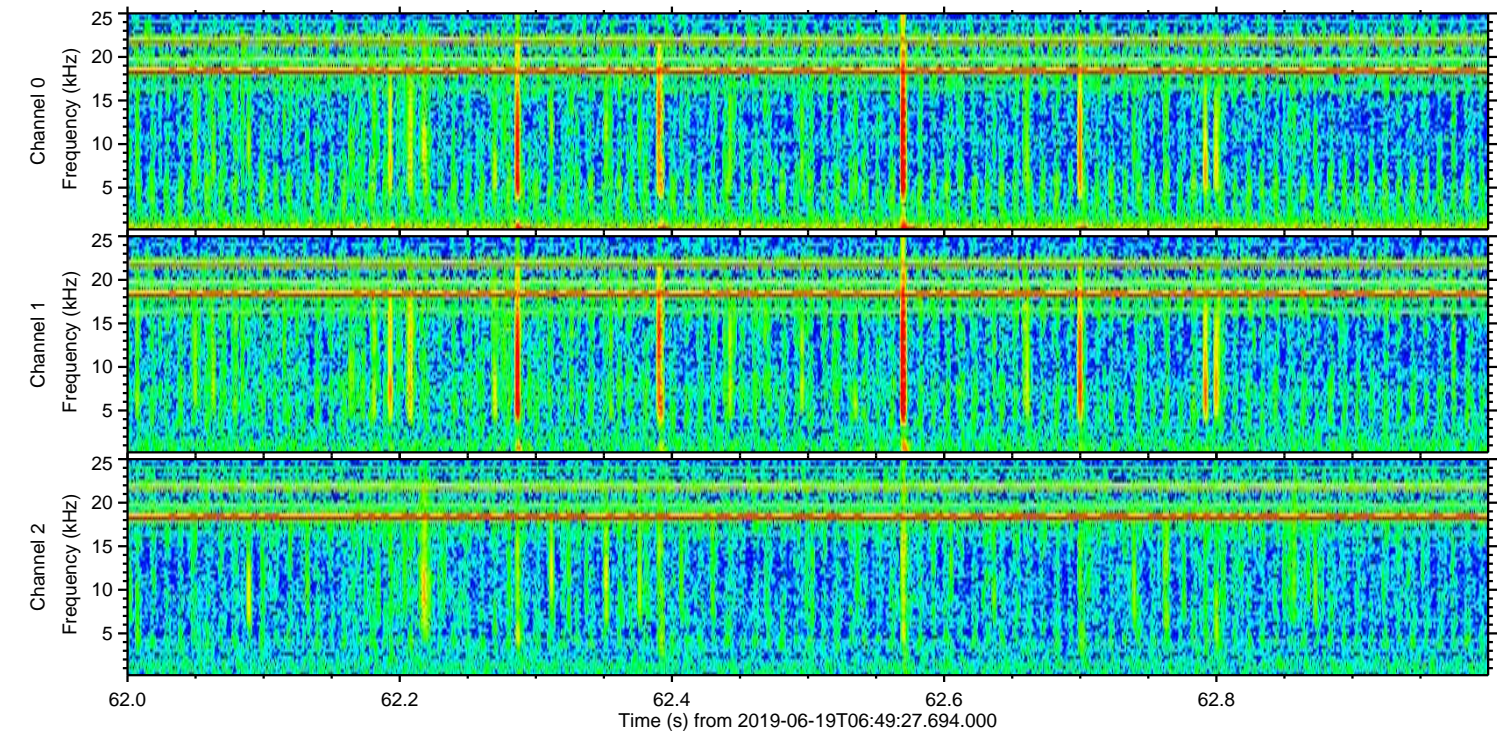
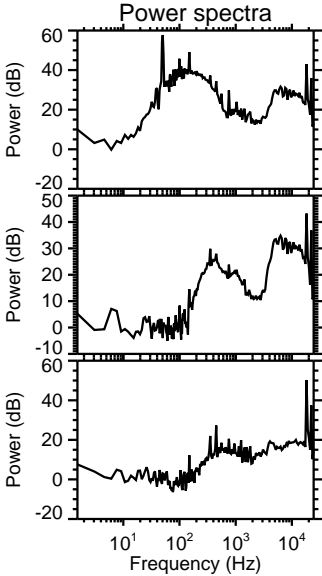
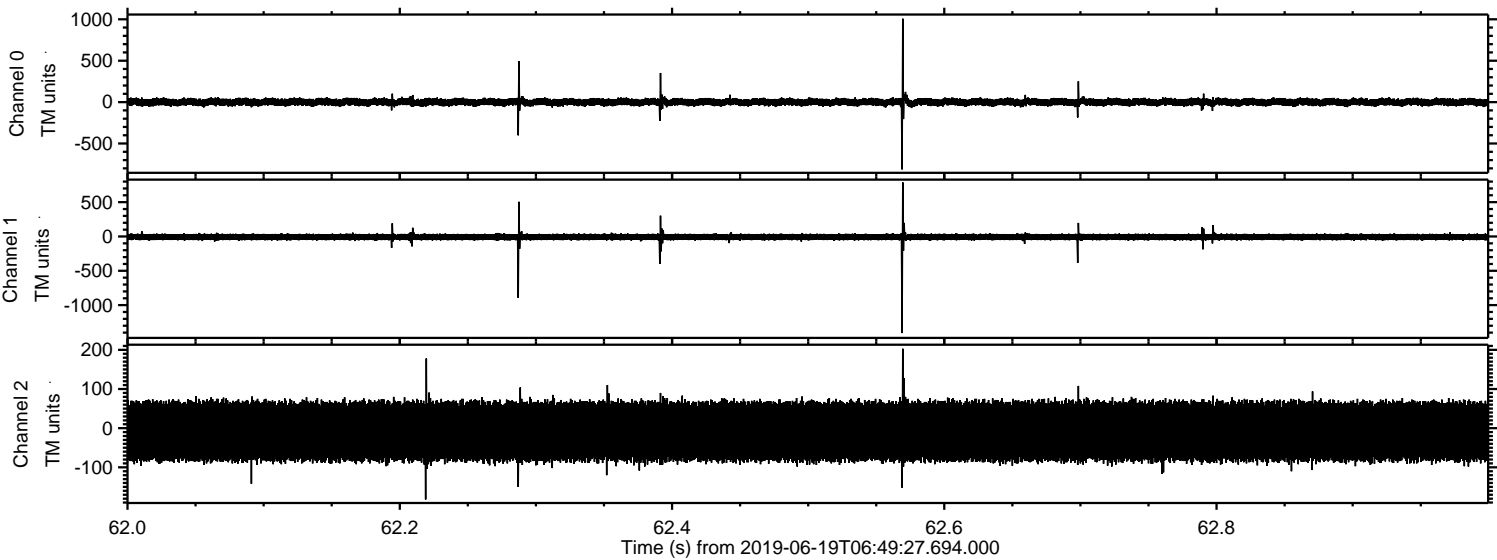

Processed Wed Jun 19 08:56:48 2019 by ELM ver.2012-10-06 from 001__elm20190619_064926__dat00.bin

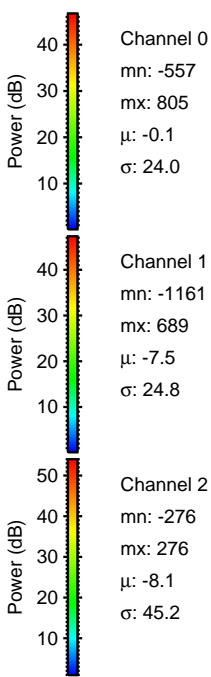
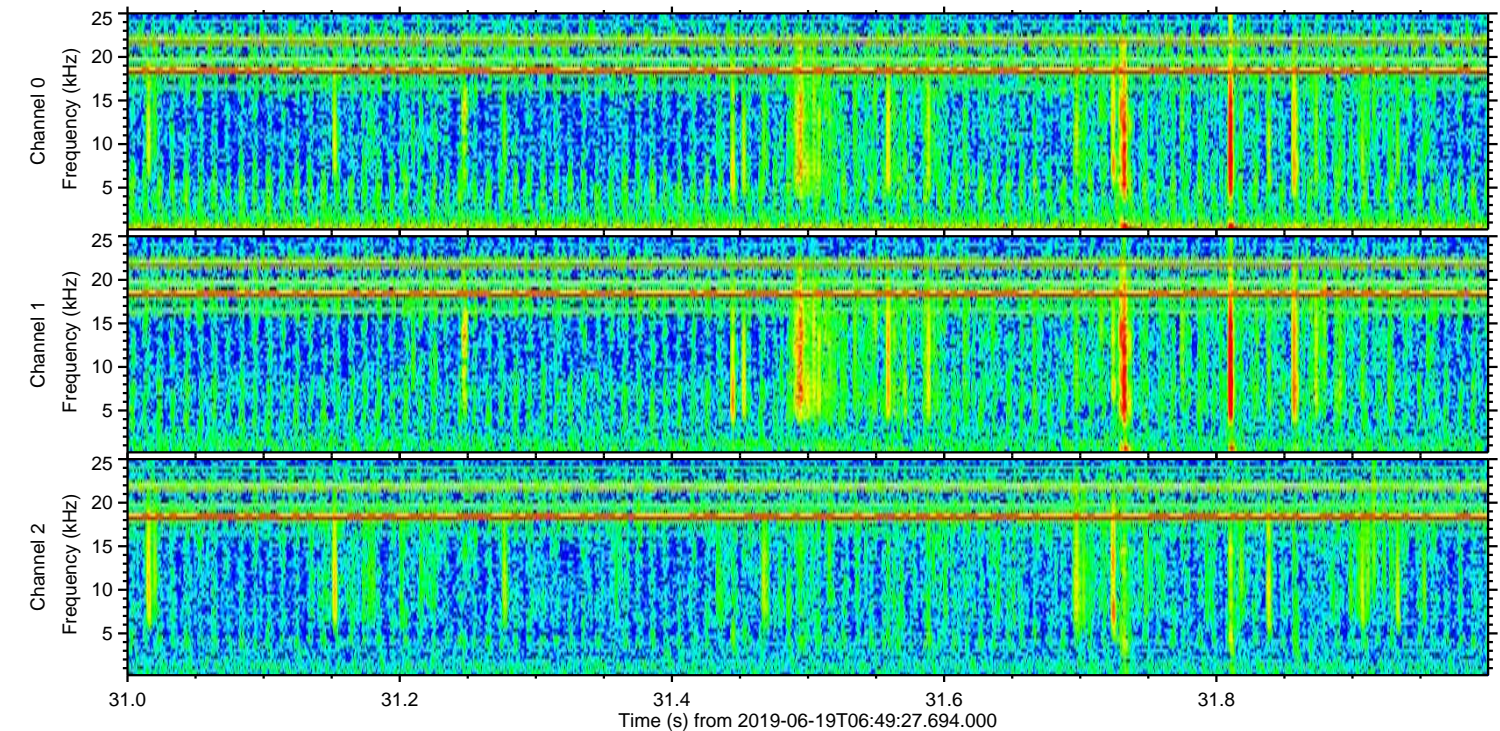
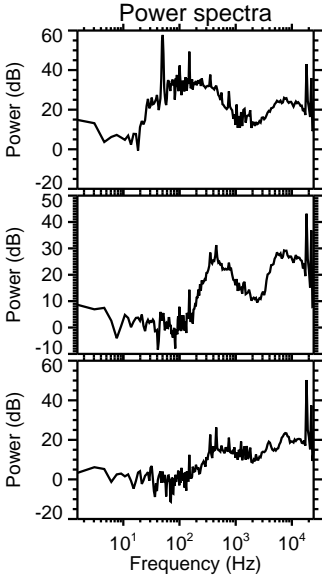
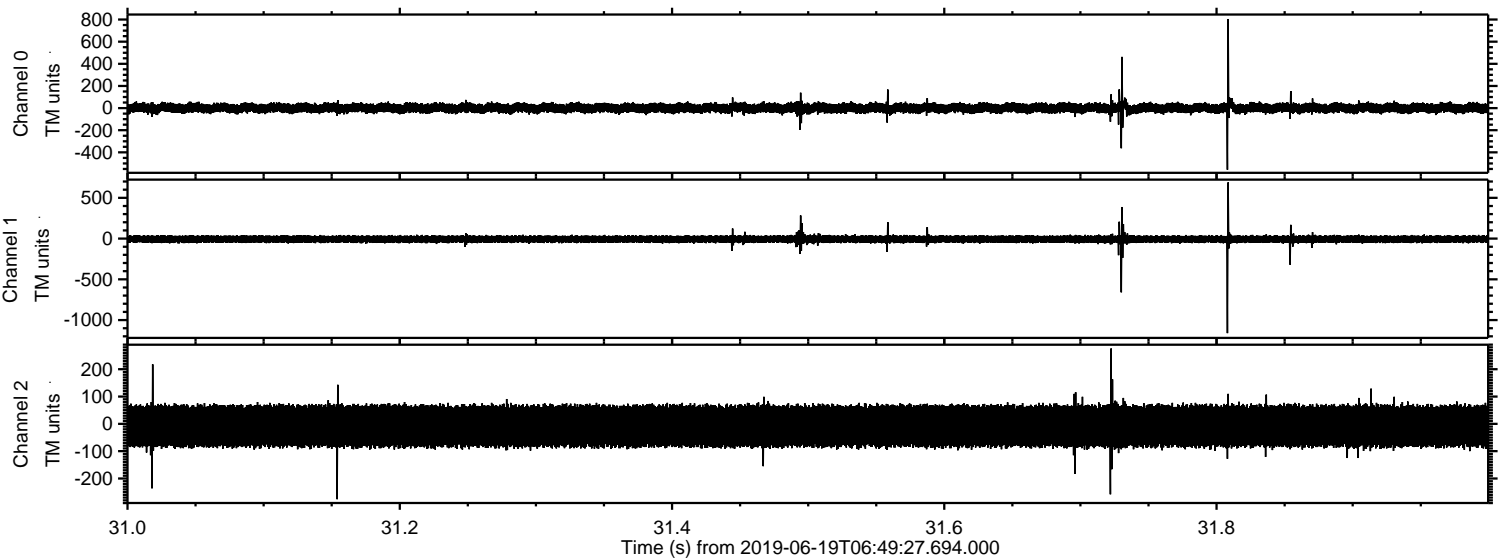

Processed Wed Jun 19 08:56:49 2019 by ELM ver.2012-10-06 from 001__elm20190619_064926__dat00.bin

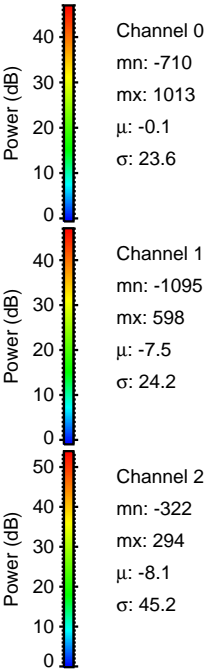
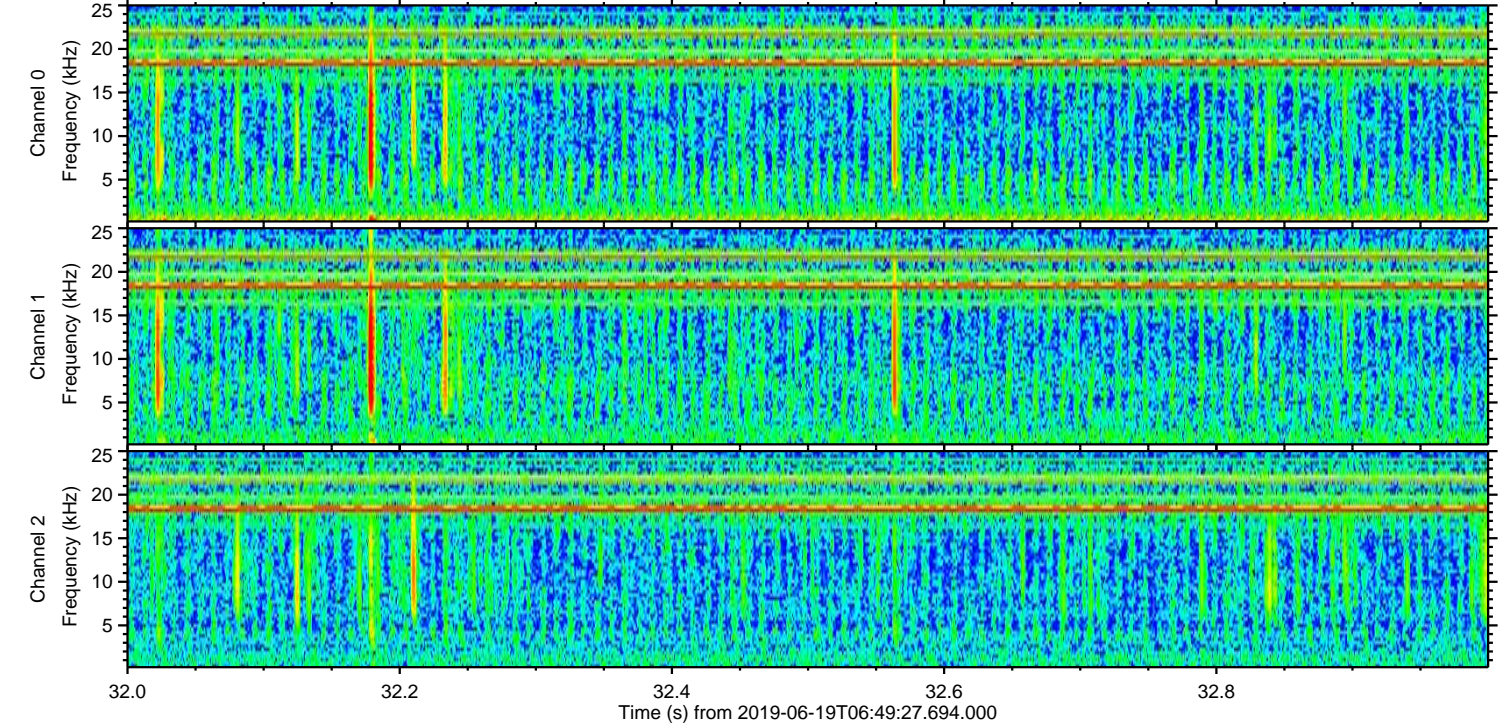
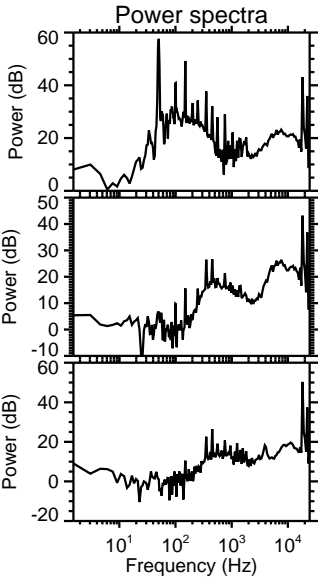
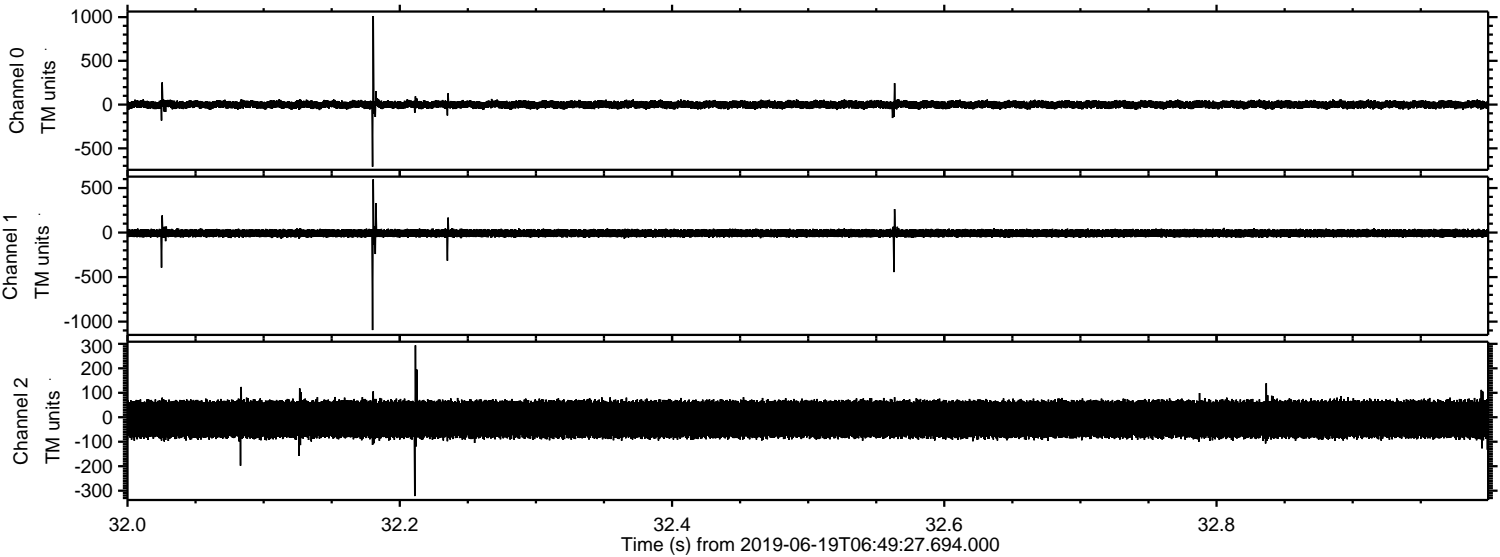

Processed Wed Jun 19 08:56:50 2019 by ELM ver.2012-10-06 from 001__elm20190619_064926__dat00.bin

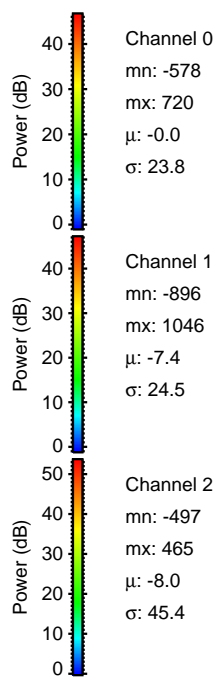
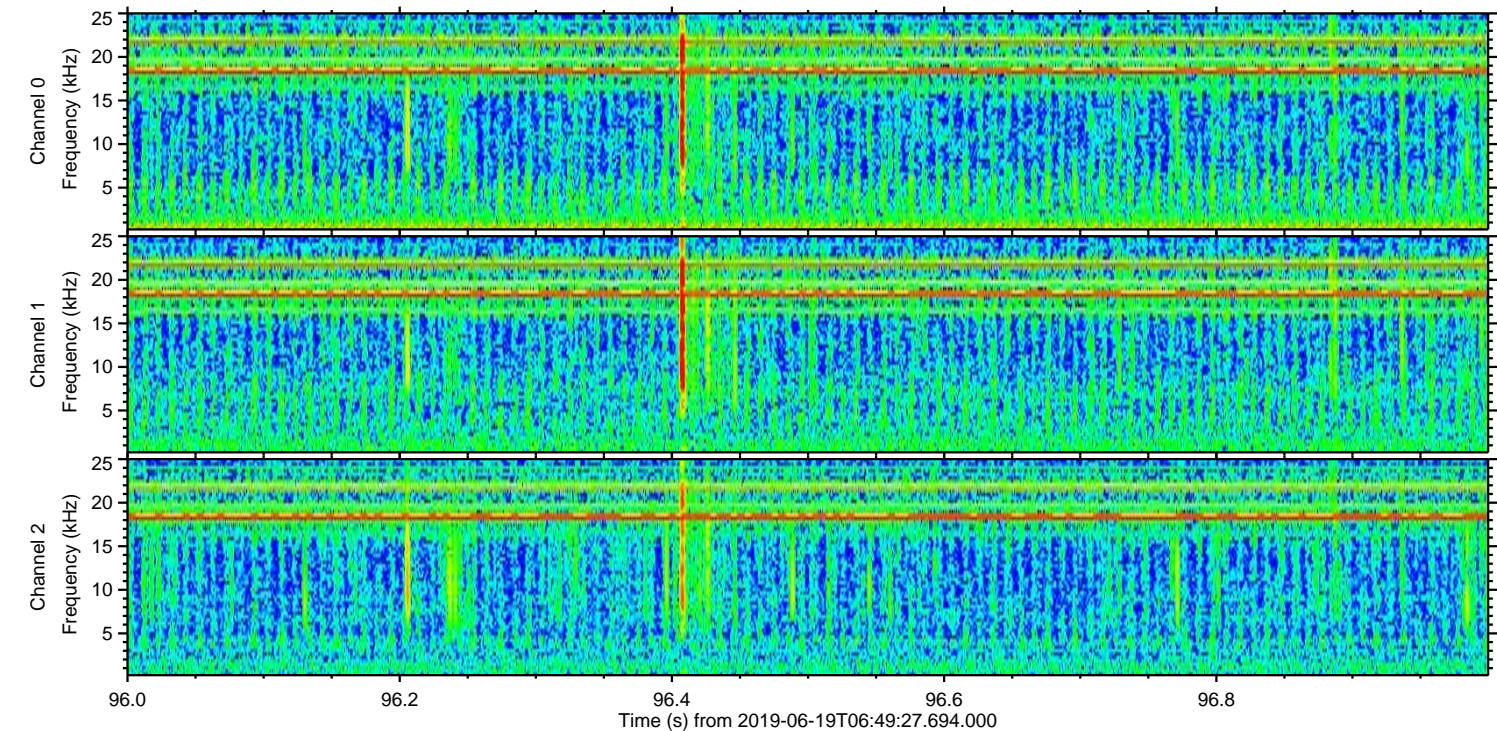
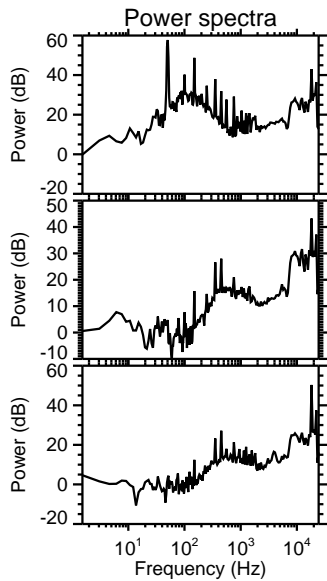
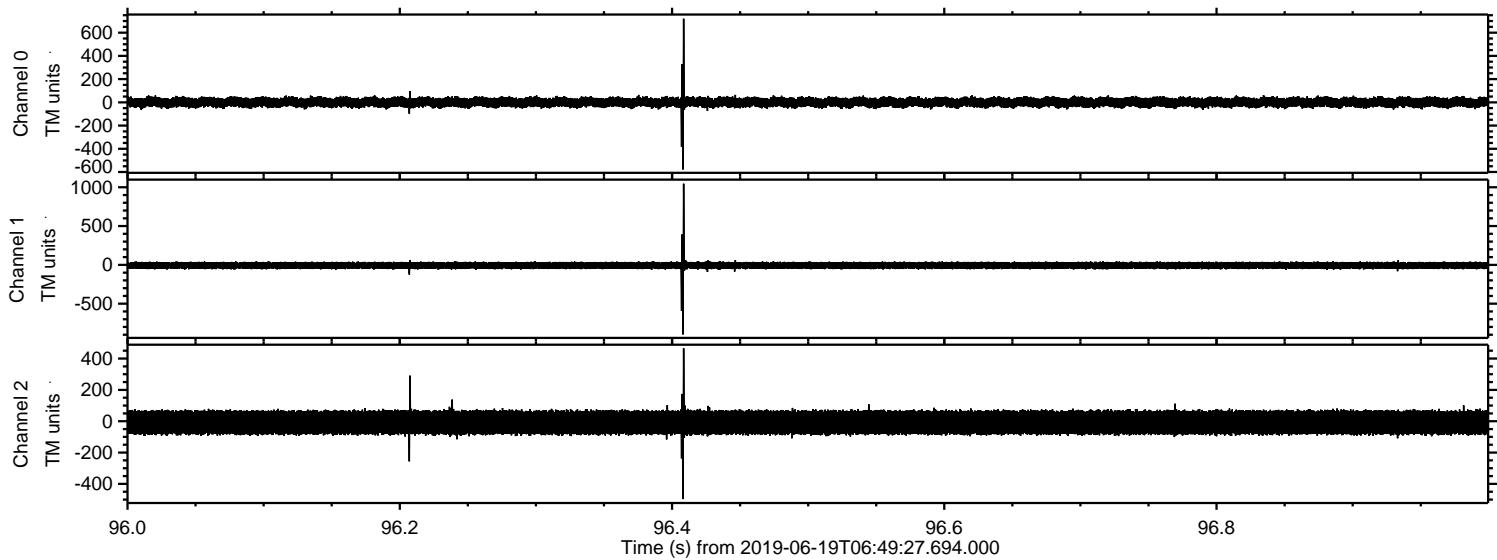

Processed Wed Jun 19 08:56:50 2019 by ELM ver.2012-10-06 from 001__elm20190619_064926__dat00.bin

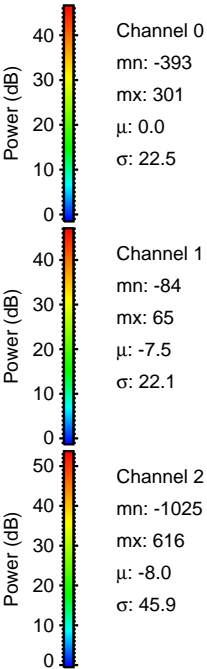
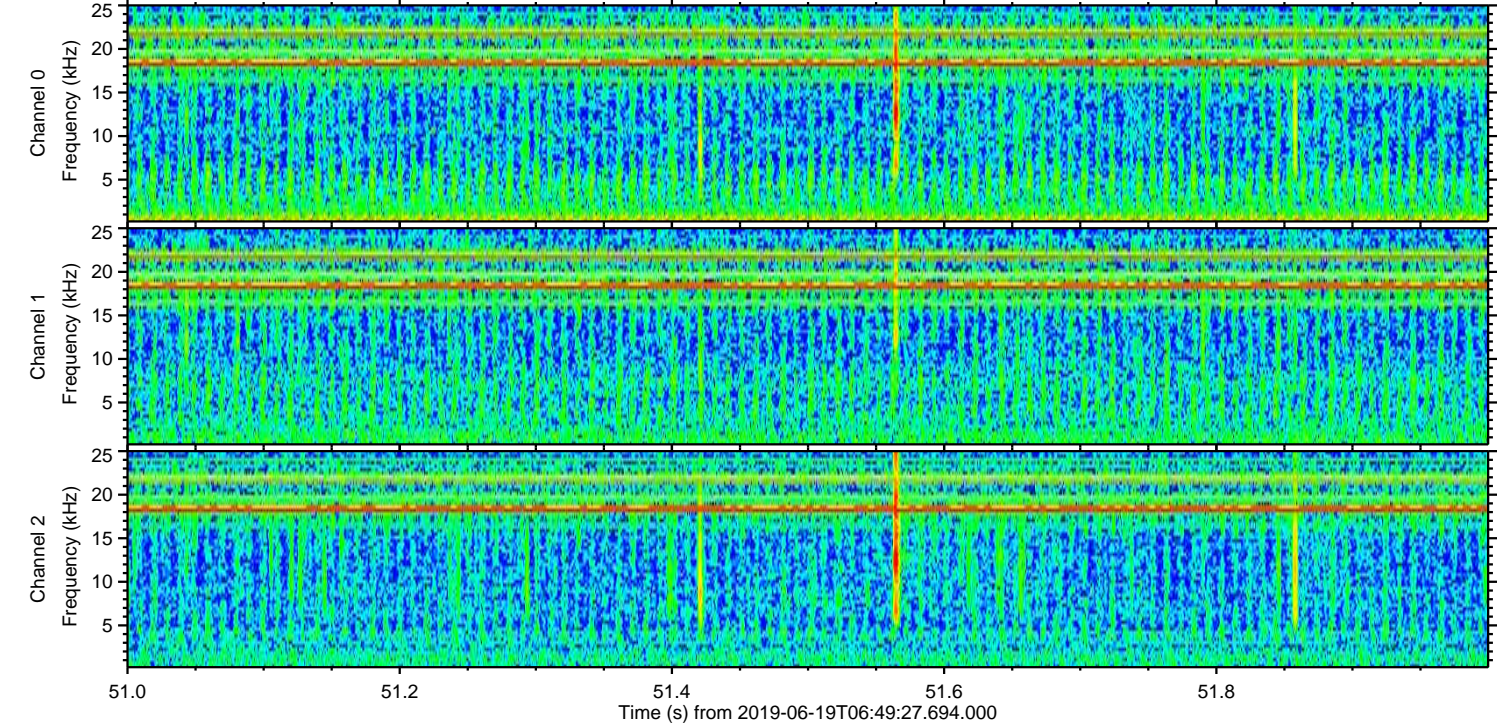
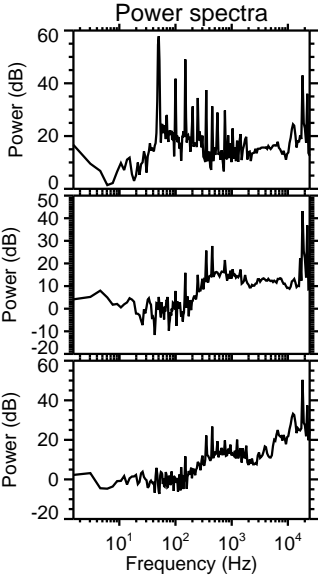
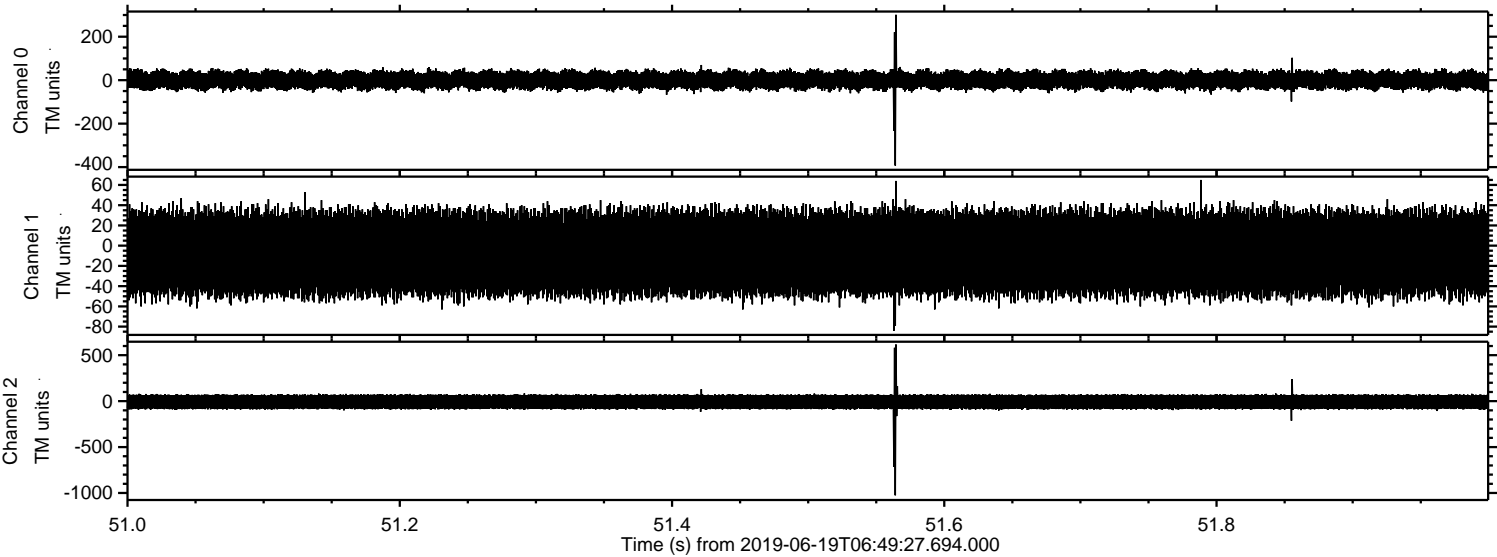

Processed Wed Jun 19 08:56:51 2019 by ELM ver.2012-10-06 from 001__elm20190619_064926__dat00.bin

