

ELMAVAN 3D WAVEFORMS (Measured data sampled at 50 kHz) 51000 packets of 144 samples from 2019-06-19T01:54:15.841.999.

Processed Wed Jun 19 04:02:34 2019 by ELM ver.2012-10-06 from 001__elm20190619_015414__dat00.bin

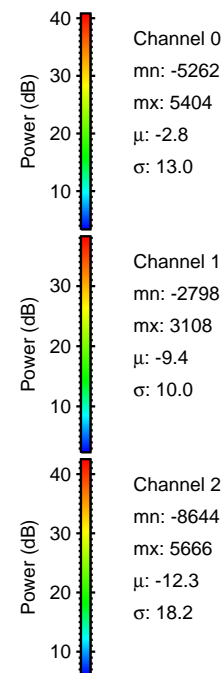

Processed Wed Jun 19 04:02:40 2019 by ELM ver.2012-10-06 from 001__elm20190619_015414__dat00.bin

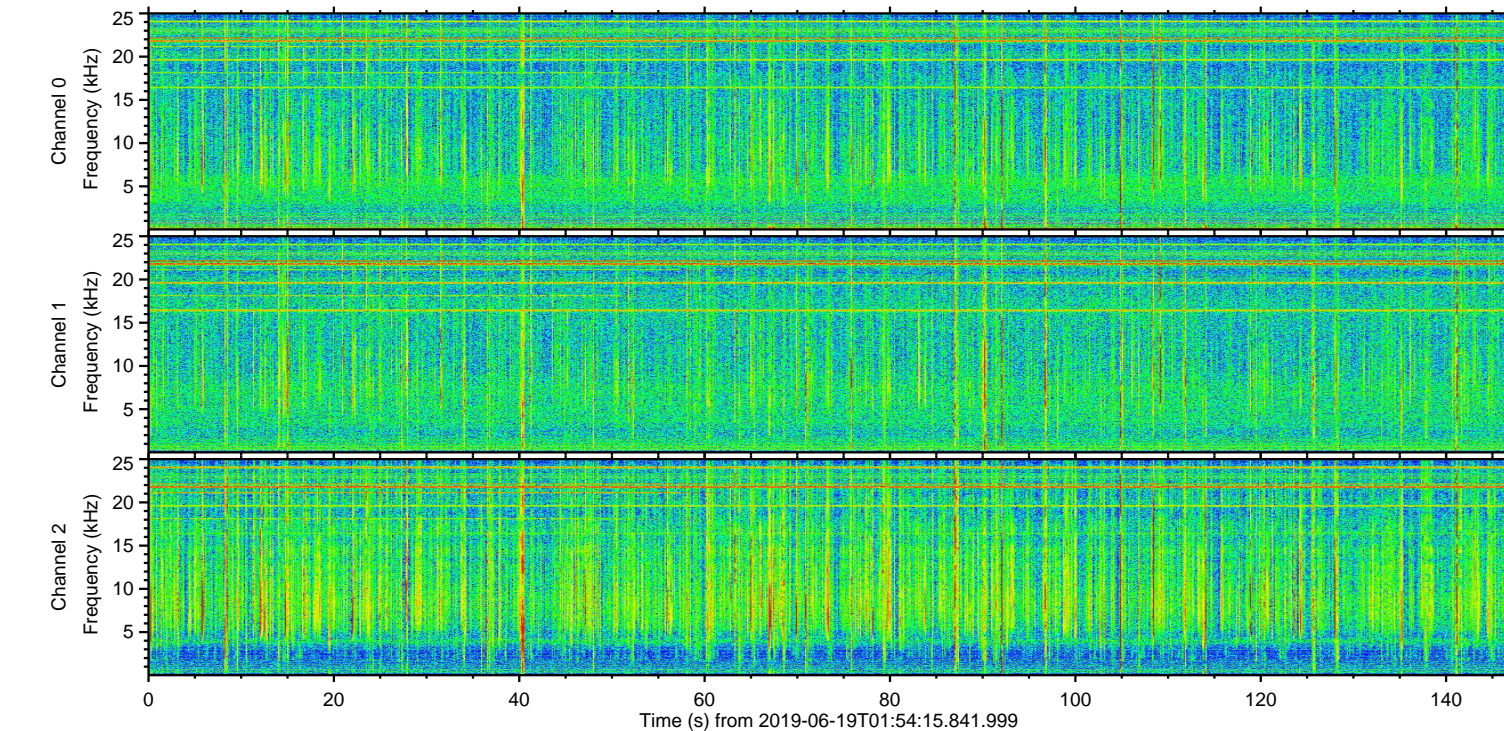
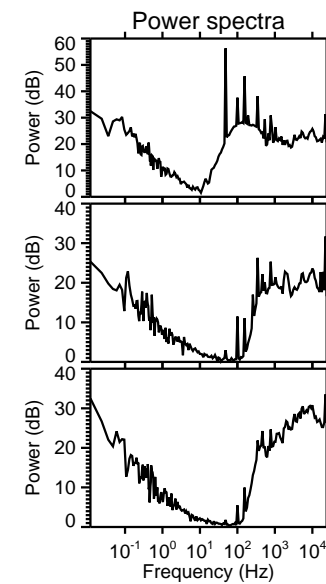
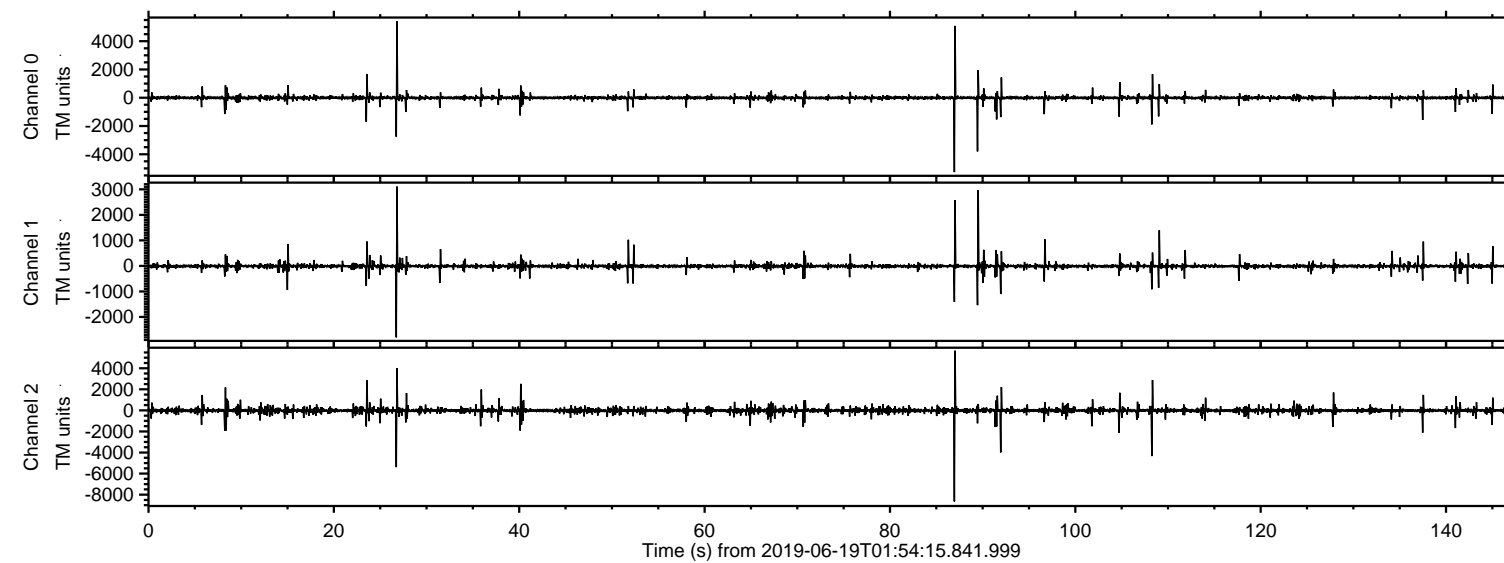
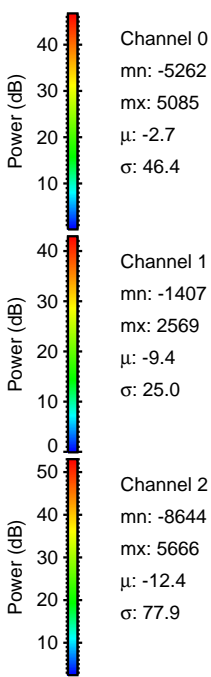
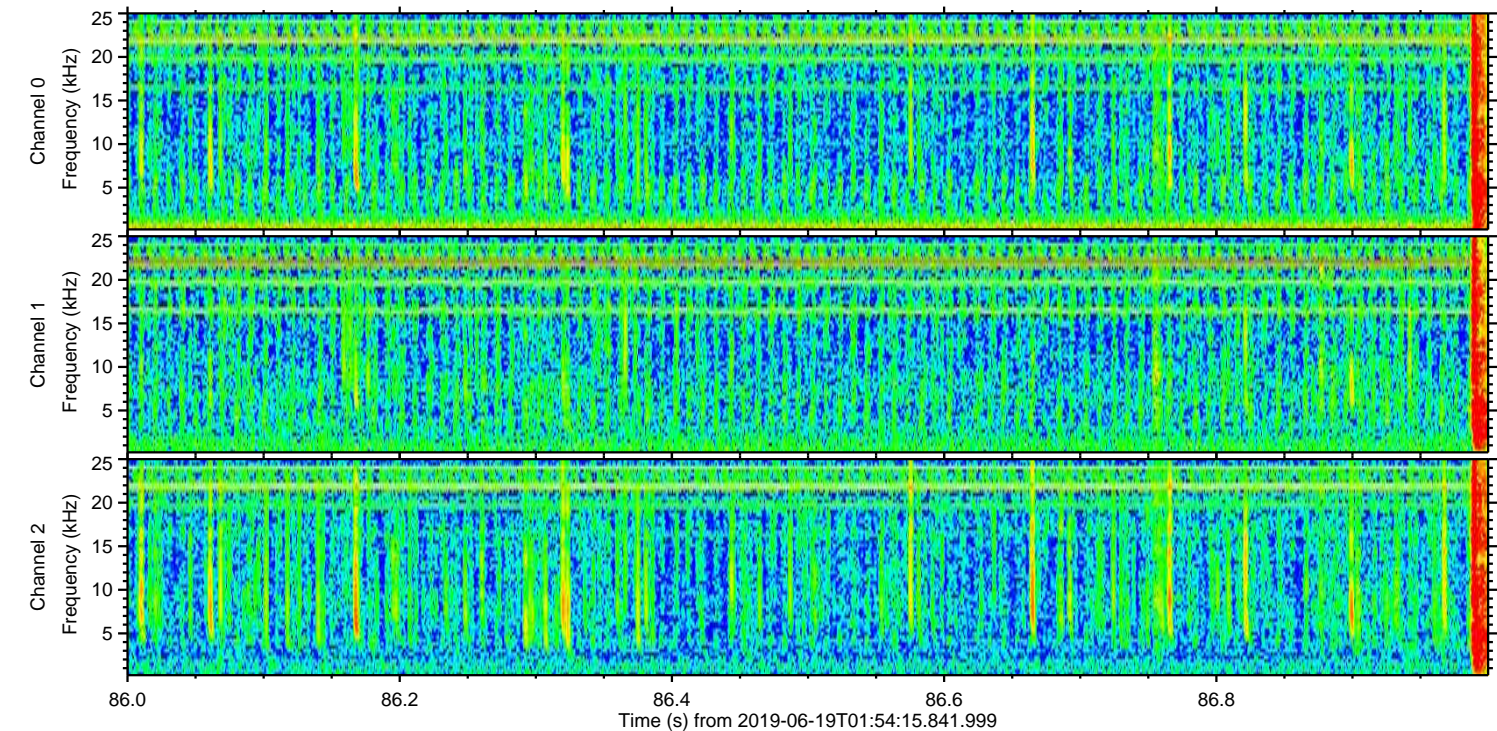
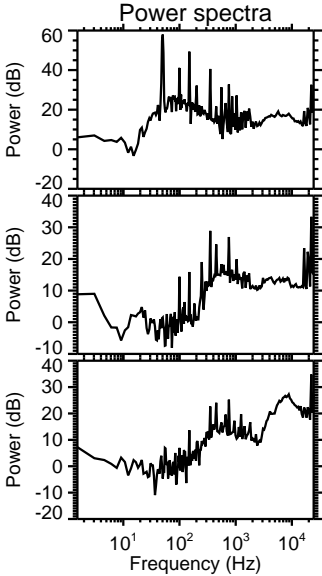
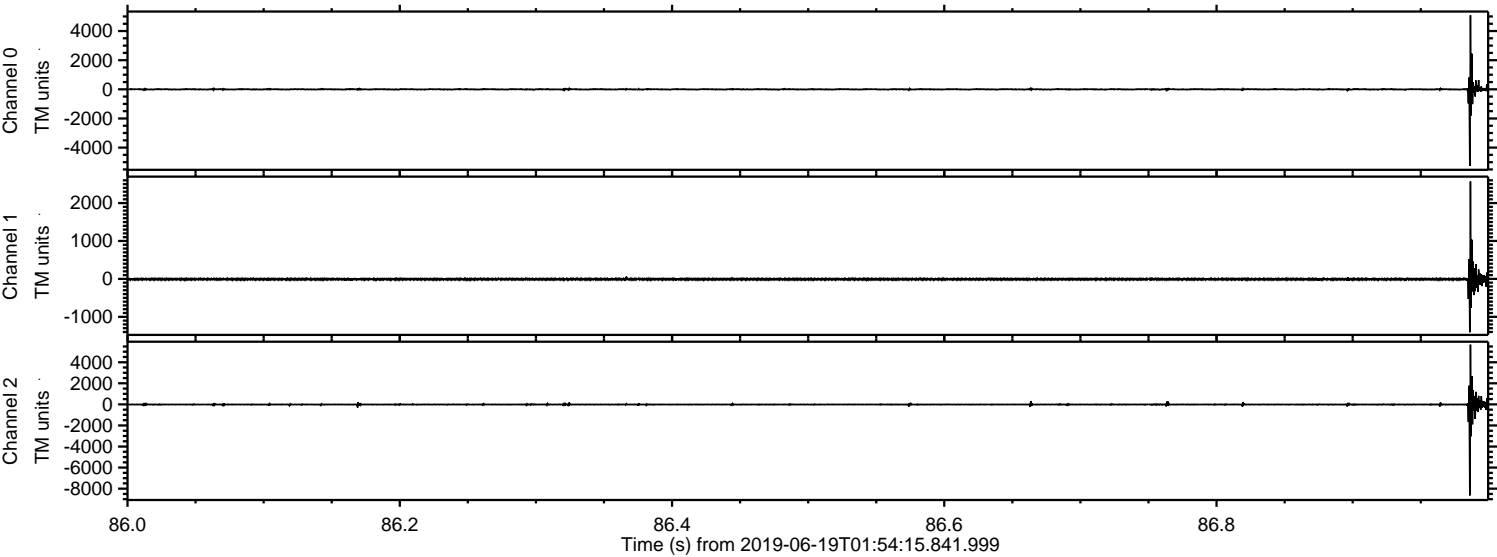

Processed Wed Jun 19 04:02:41 2019 by ELM ver.2012-10-06 from 001__elm20190619_015414__dat00.bin

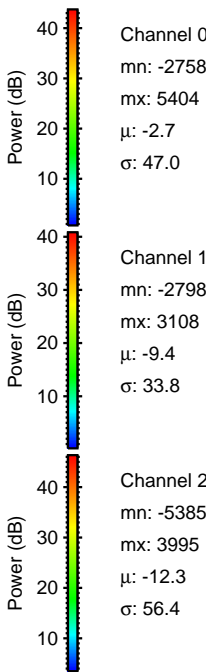
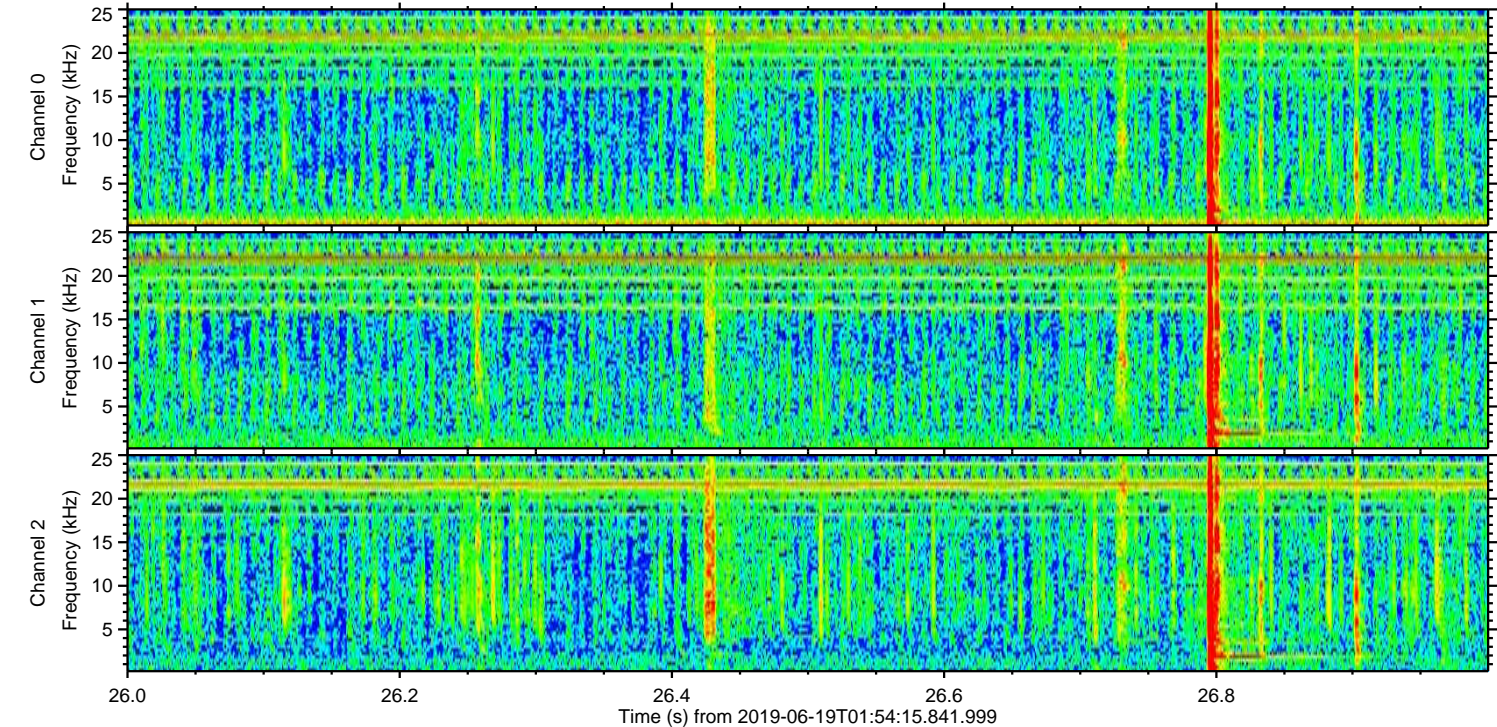
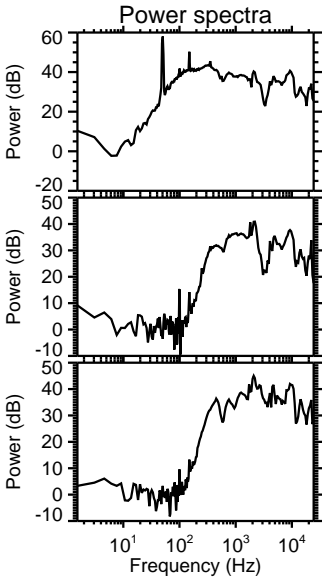
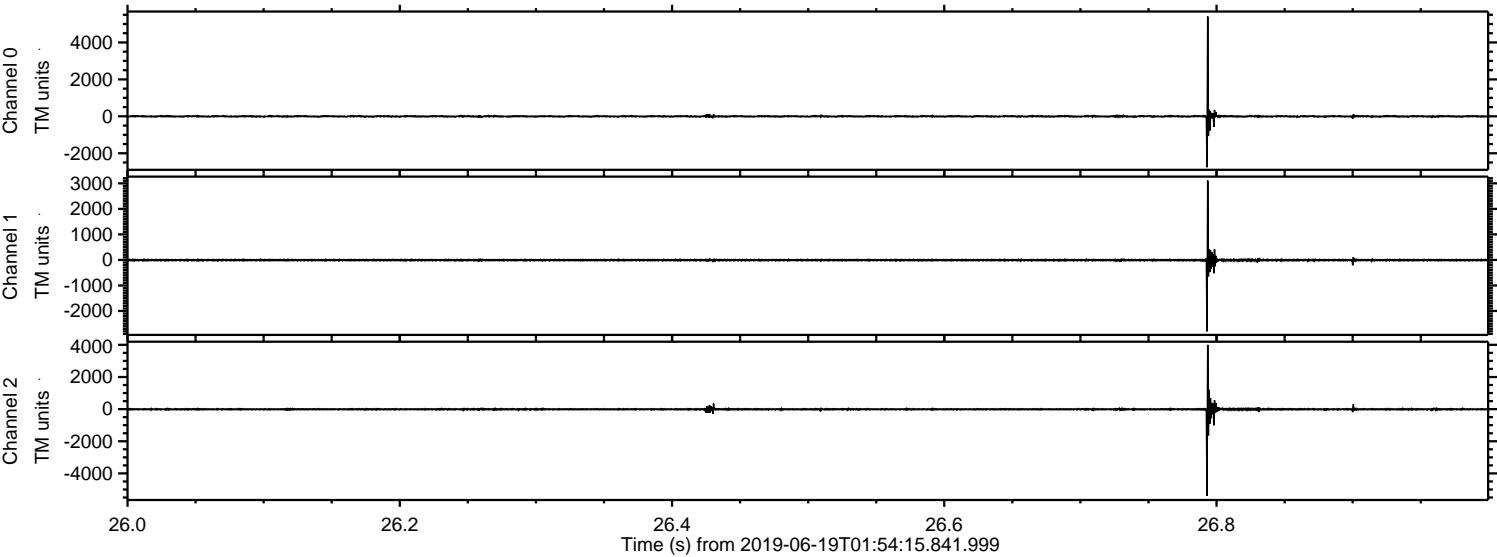

ELMAVAN 3D WAVEFORMS (Measured data sampled at 50 kHz) 51000 packets of 144 samples from 2019-06-19T01:54:15.841.999. Part 109/147

Processed Wed Jun 19 04:02:42 2019 by ELM ver.2012-10-06 from 001__elm20190619_015414__dat00.bin

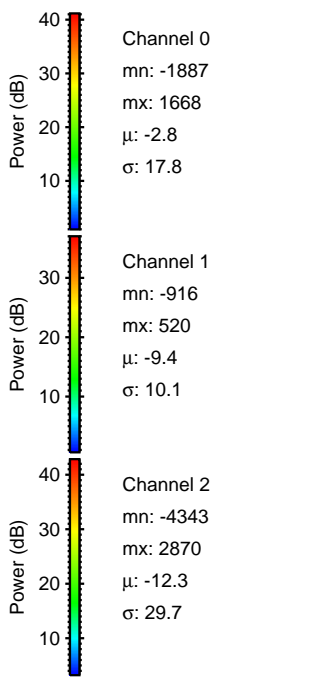
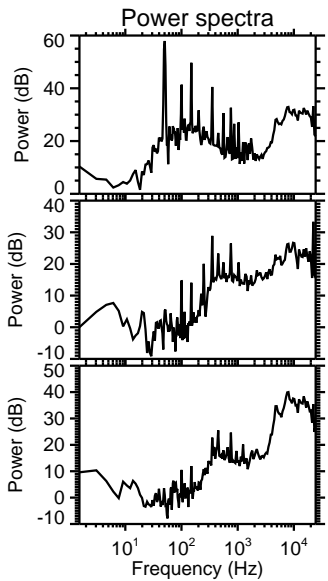
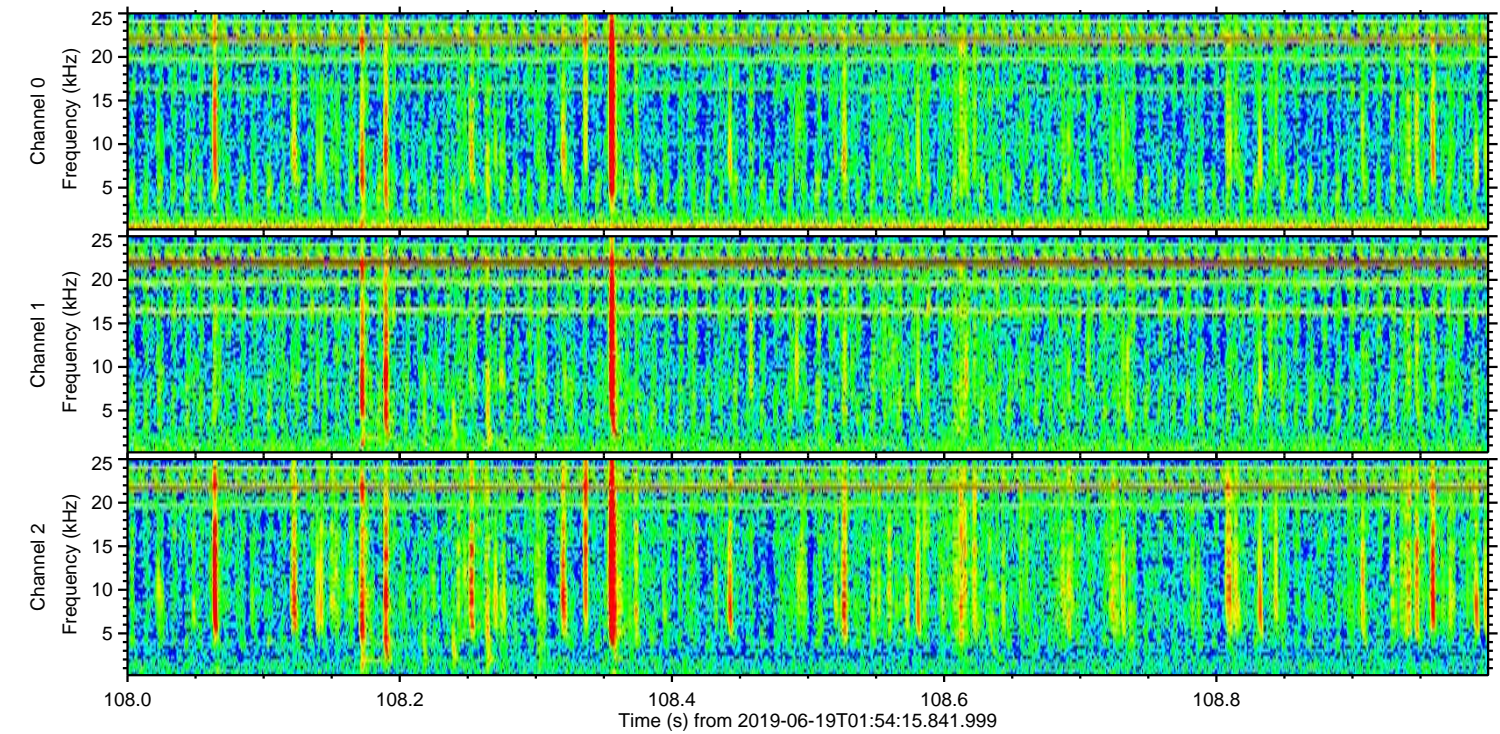
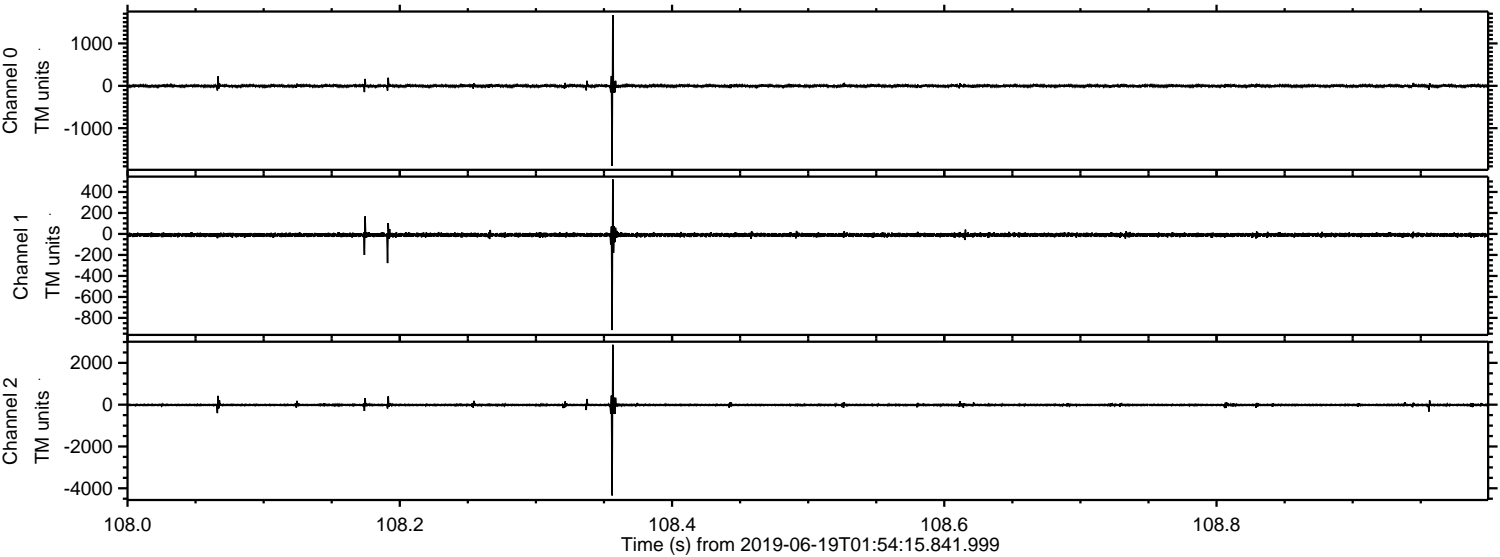

Processed Wed Jun 19 04:02:42 2019 by ELM ver.2012-10-06 from 001__elm20190619_015414__dat00.bin

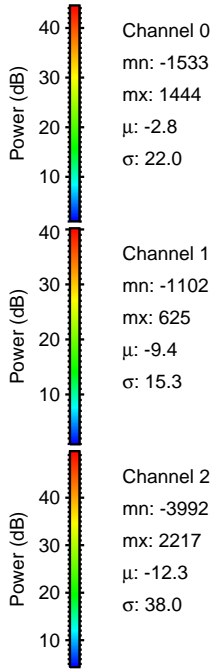
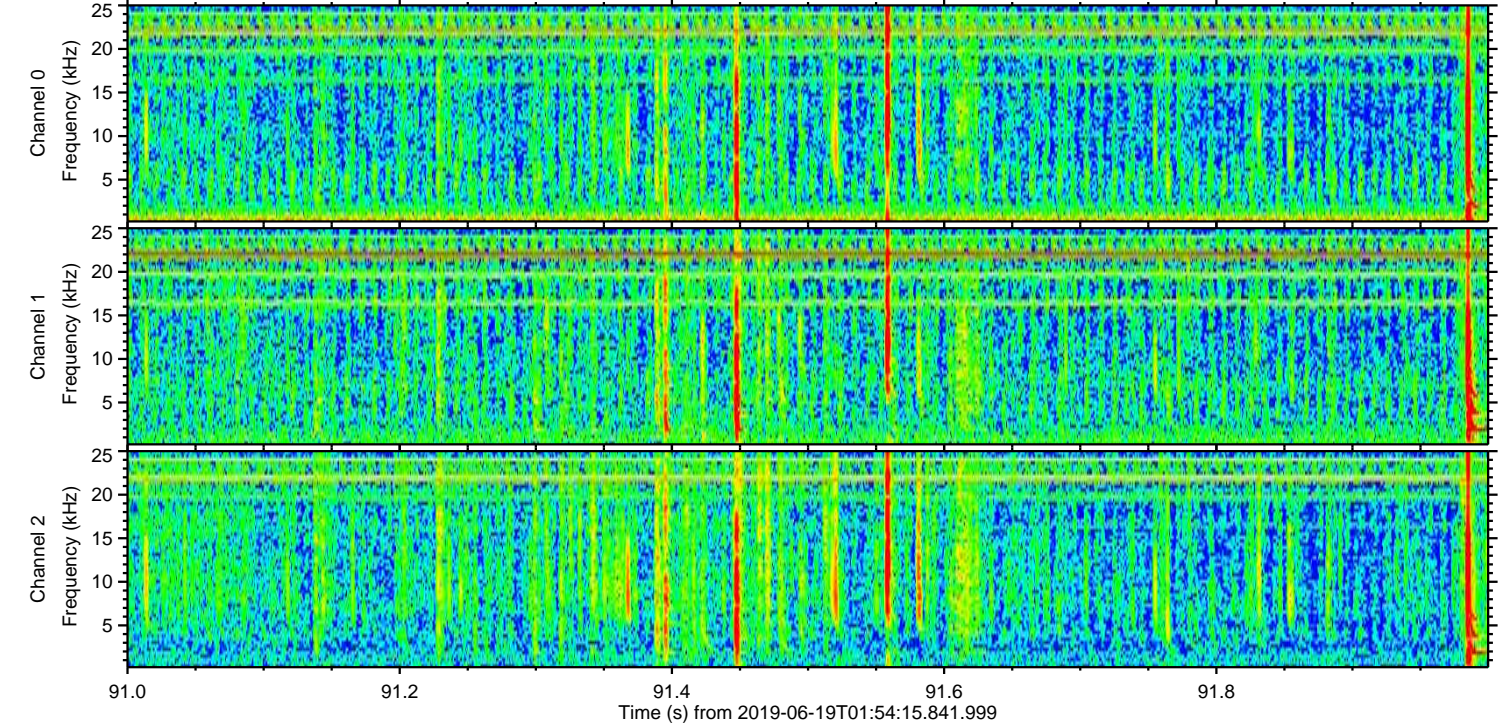
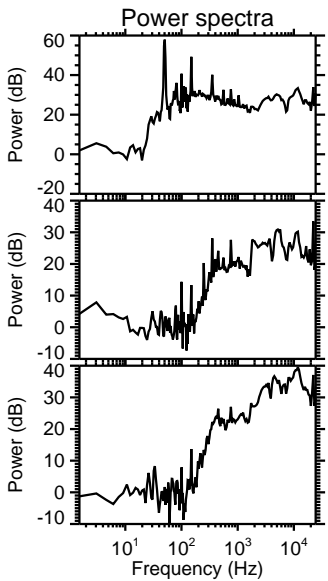
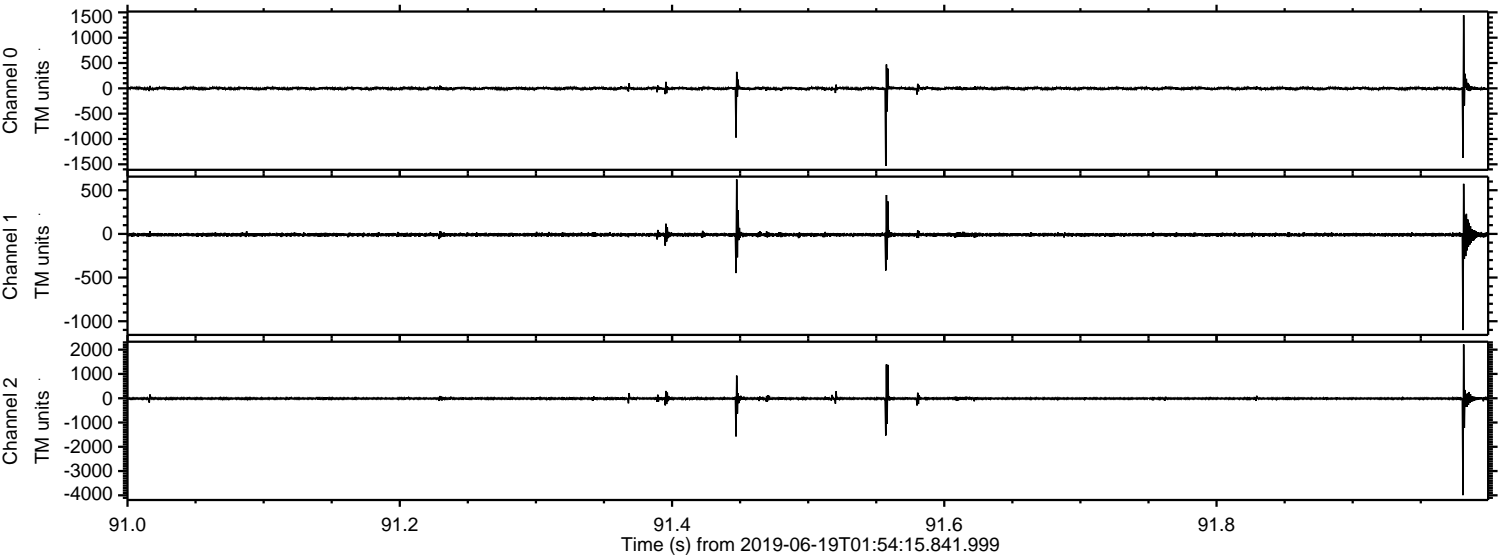

Processed Wed Jun 19 04:02:43 2019 by ELM ver.2012-10-06 from 001__elm20190619_015414__dat00.bin

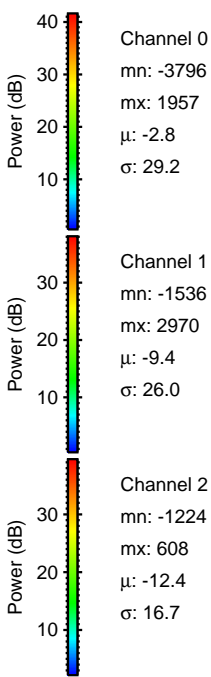
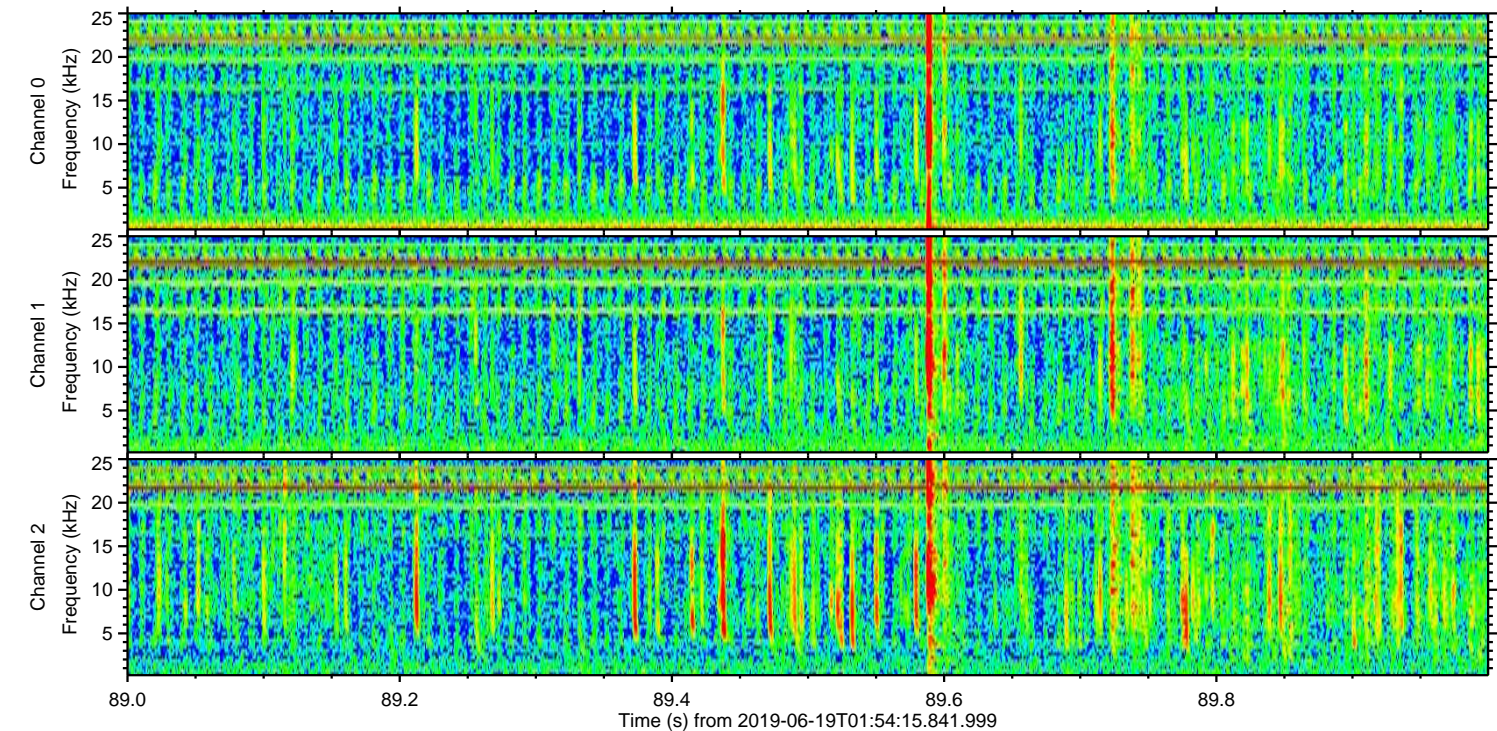
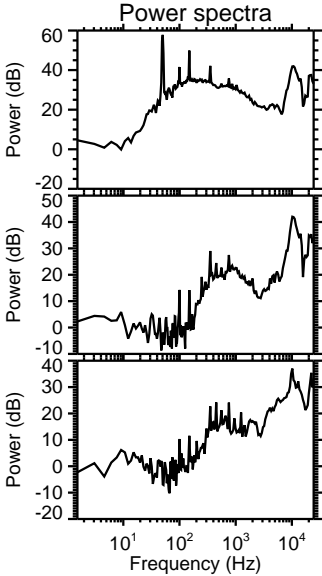
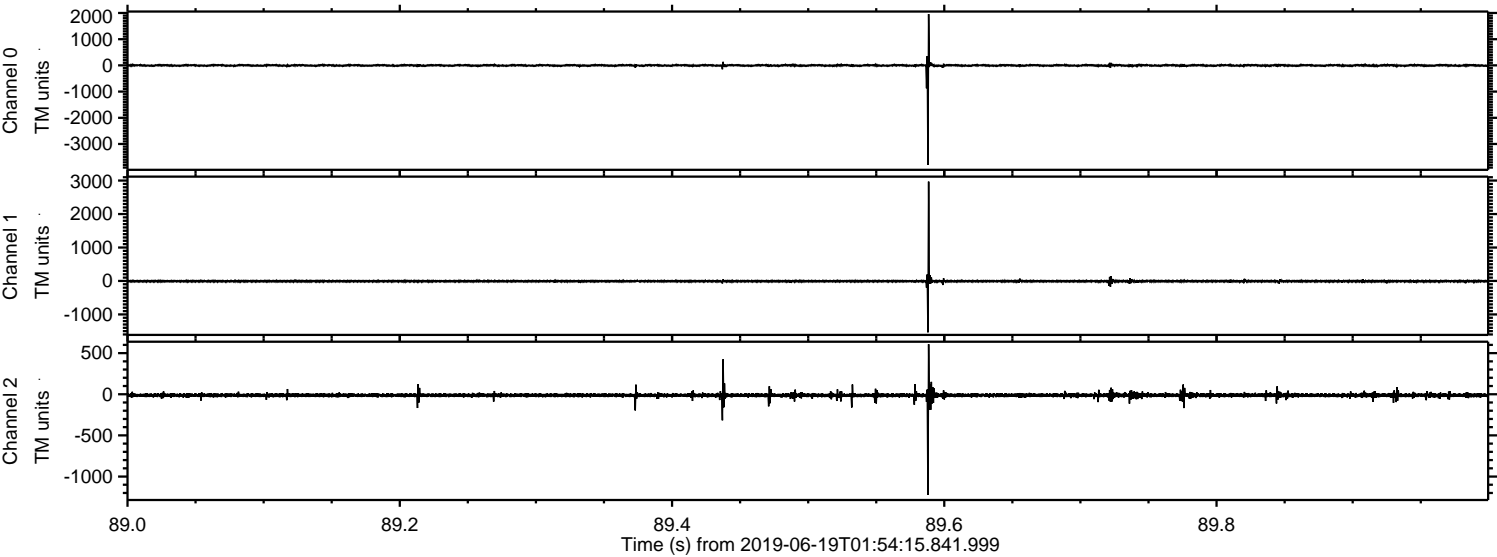

Processed Wed Jun 19 04:02:43 2019 by ELM ver.2012-10-06 from 001__elm20190619_015414__dat00.bin

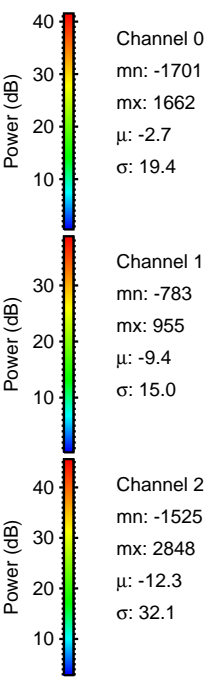
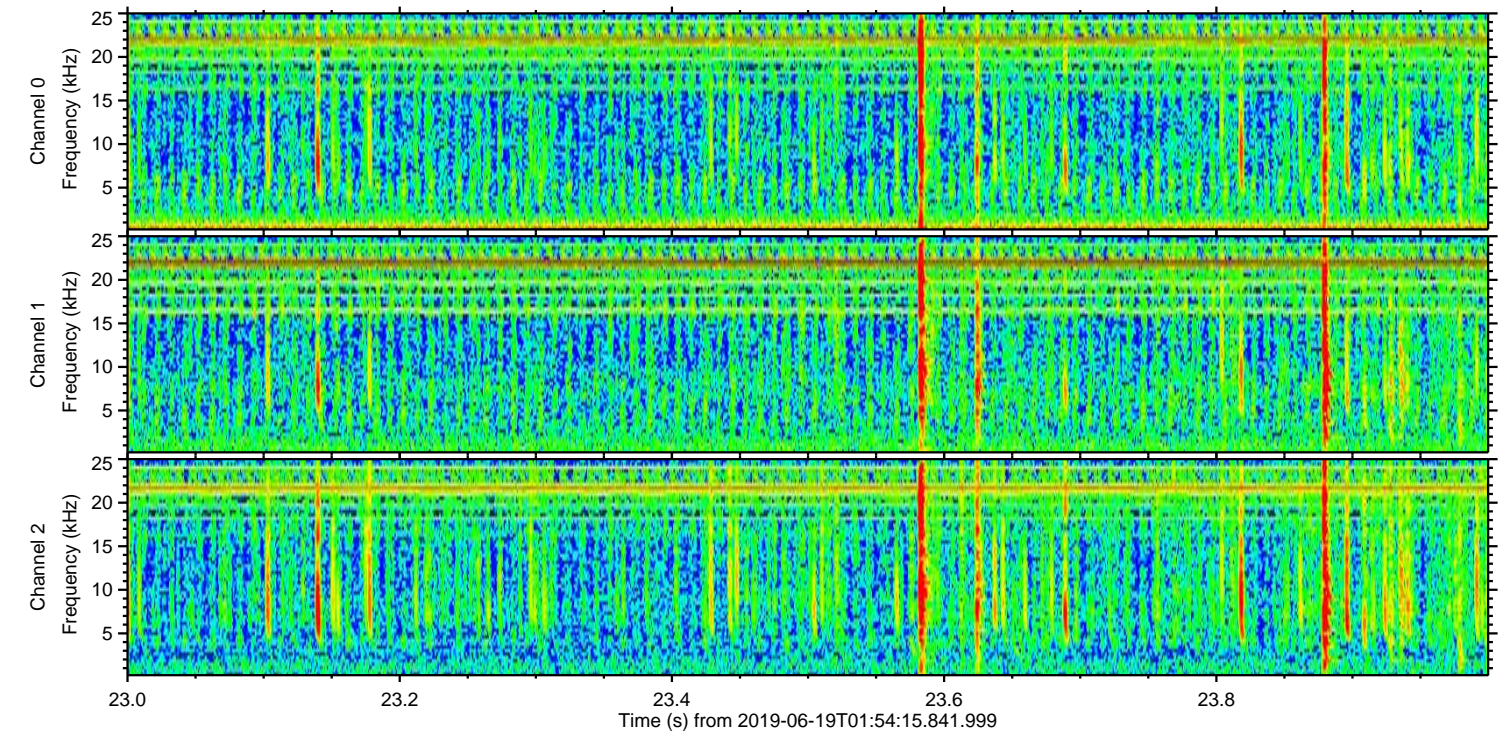
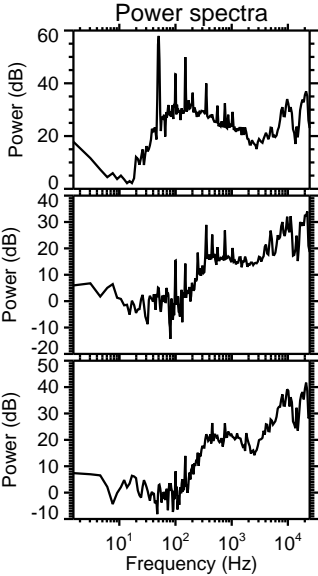
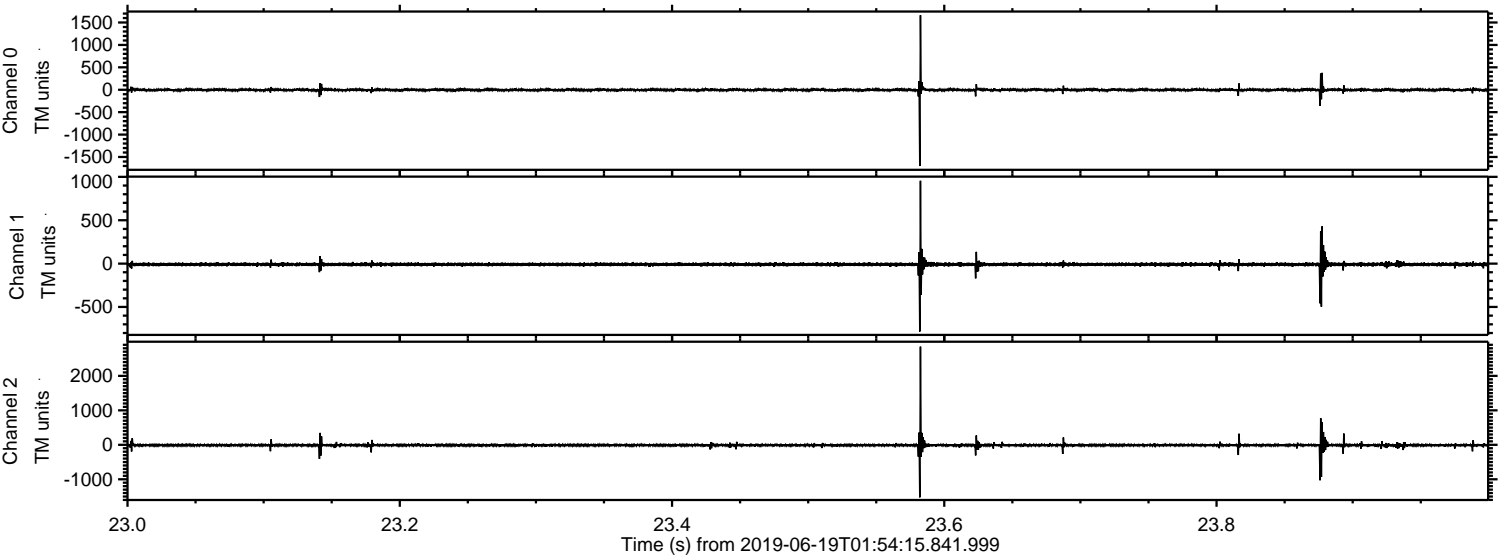

Processed Wed Jun 19 04:02:44 2019 by ELM ver.2012-10-06 from 001__elm20190619_015414__dat00.bin

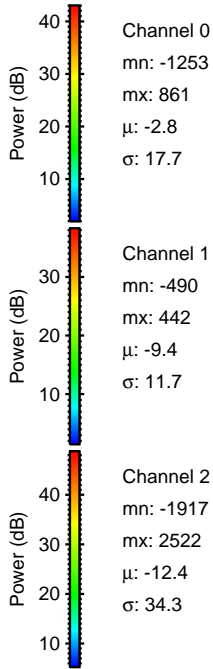
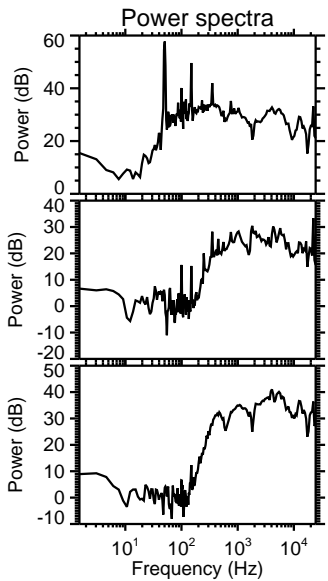
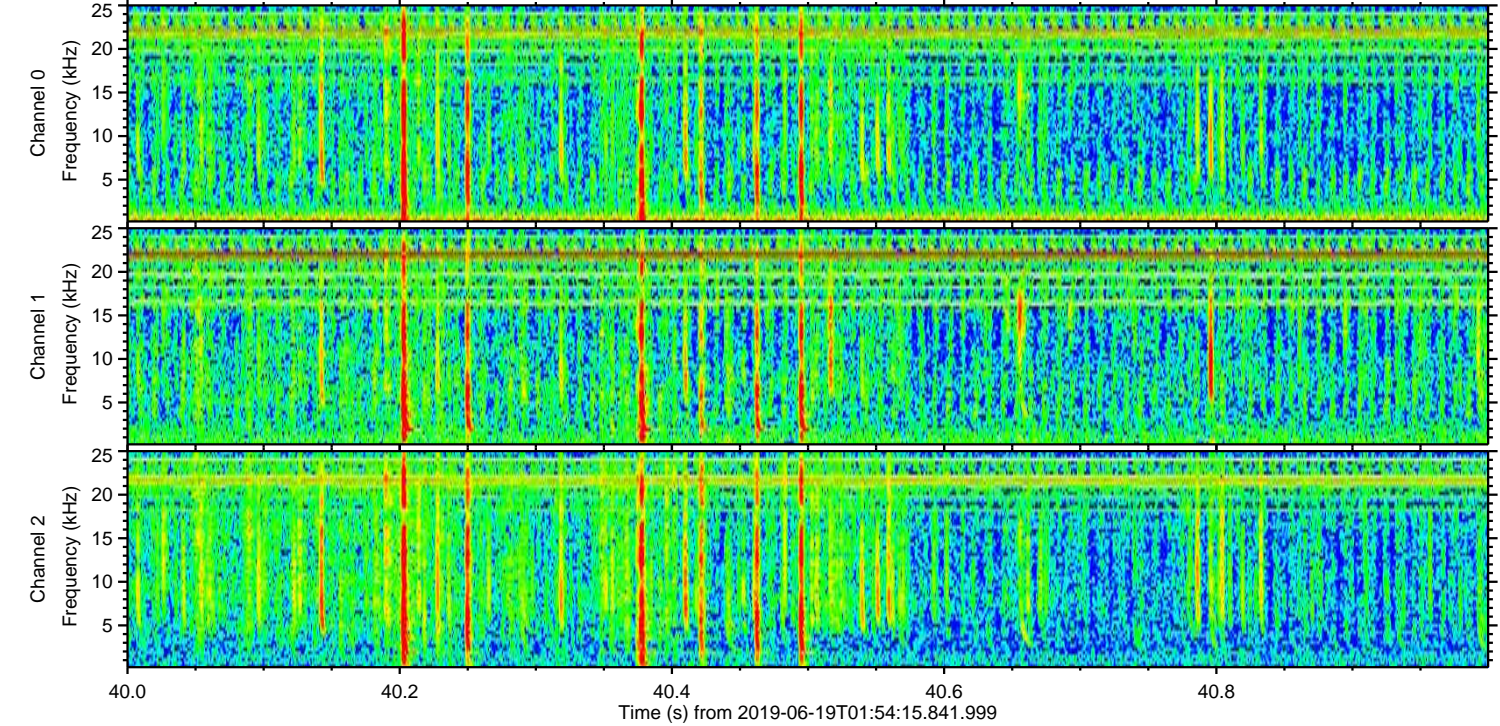
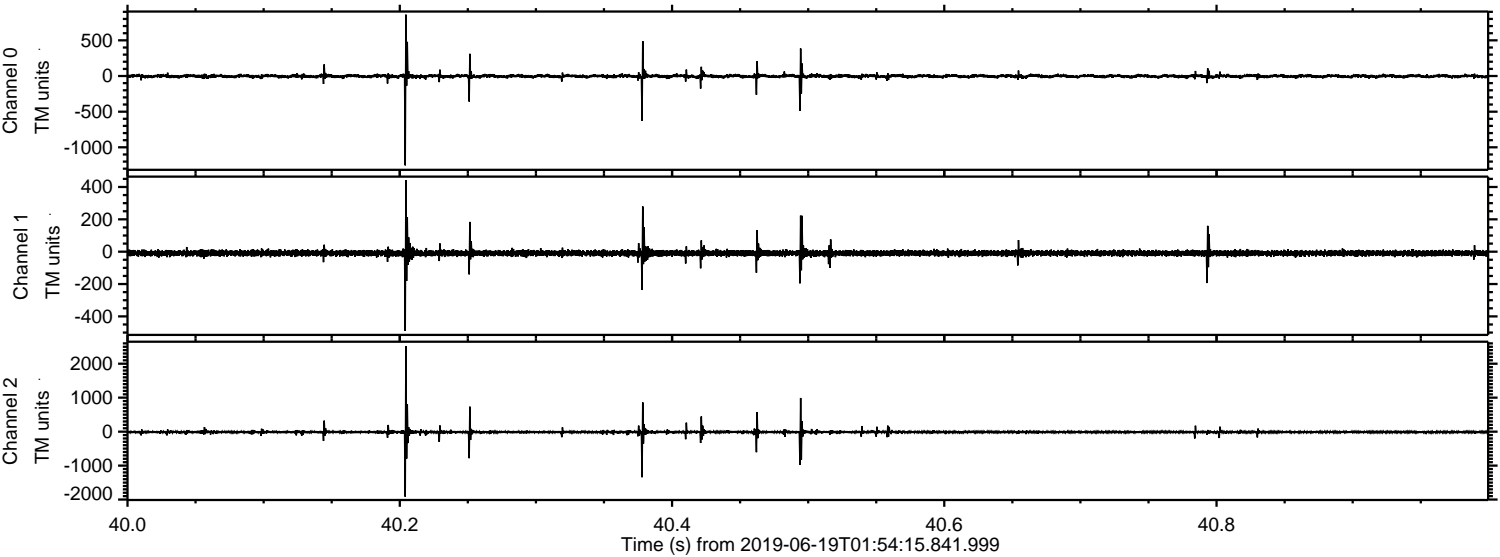

Processed Wed Jun 19 04:02:45 2019 by ELM ver.2012-10-06 from 001__elm20190619_015414__dat00.bin

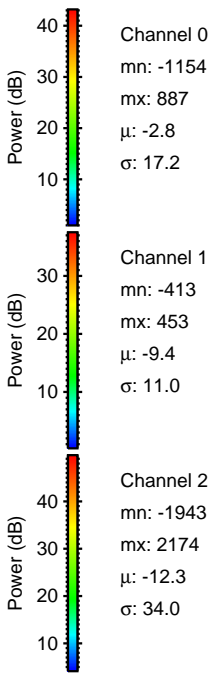
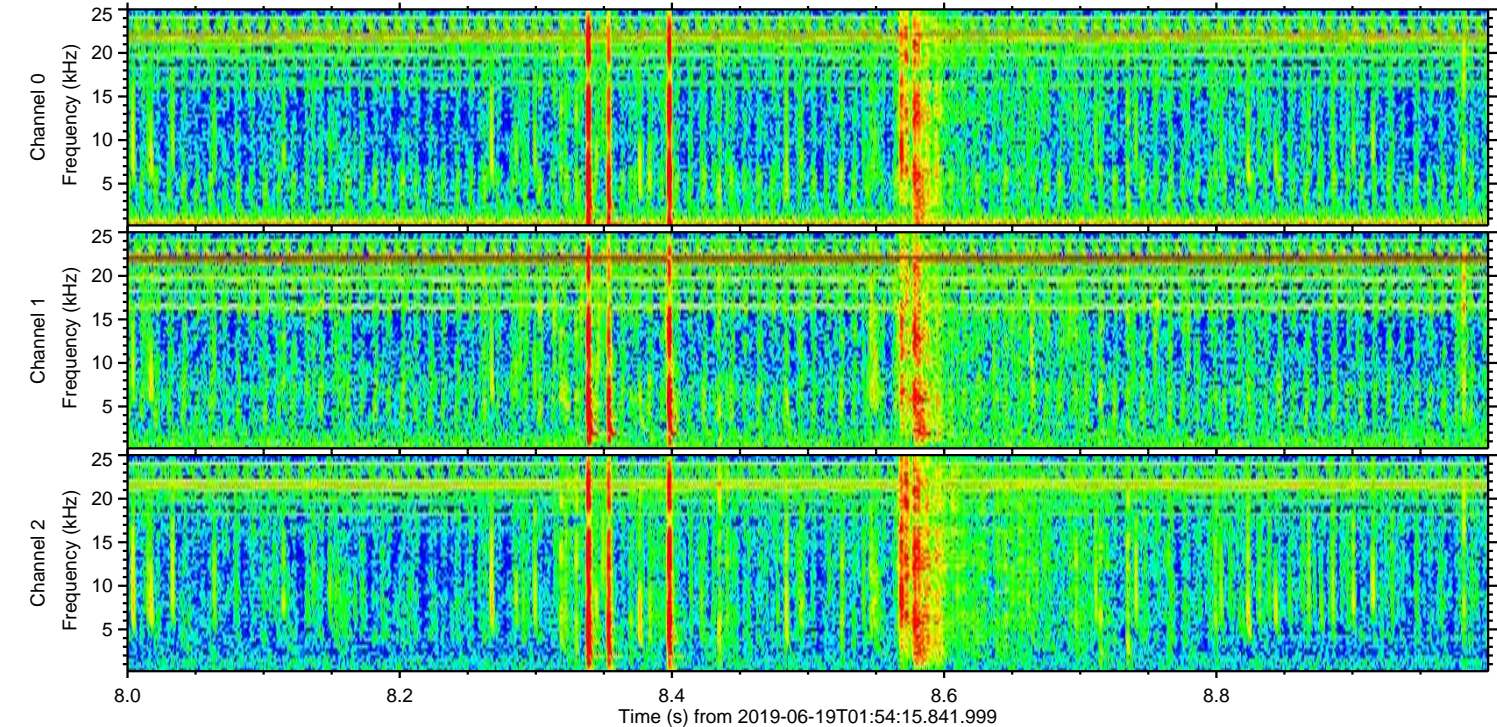
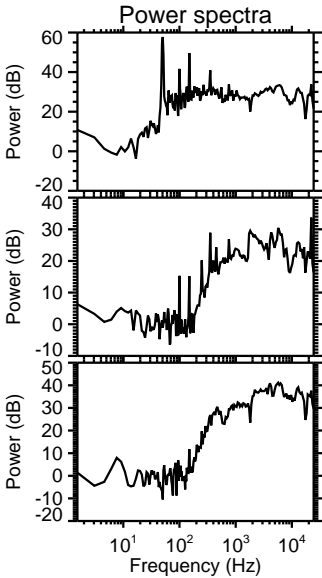
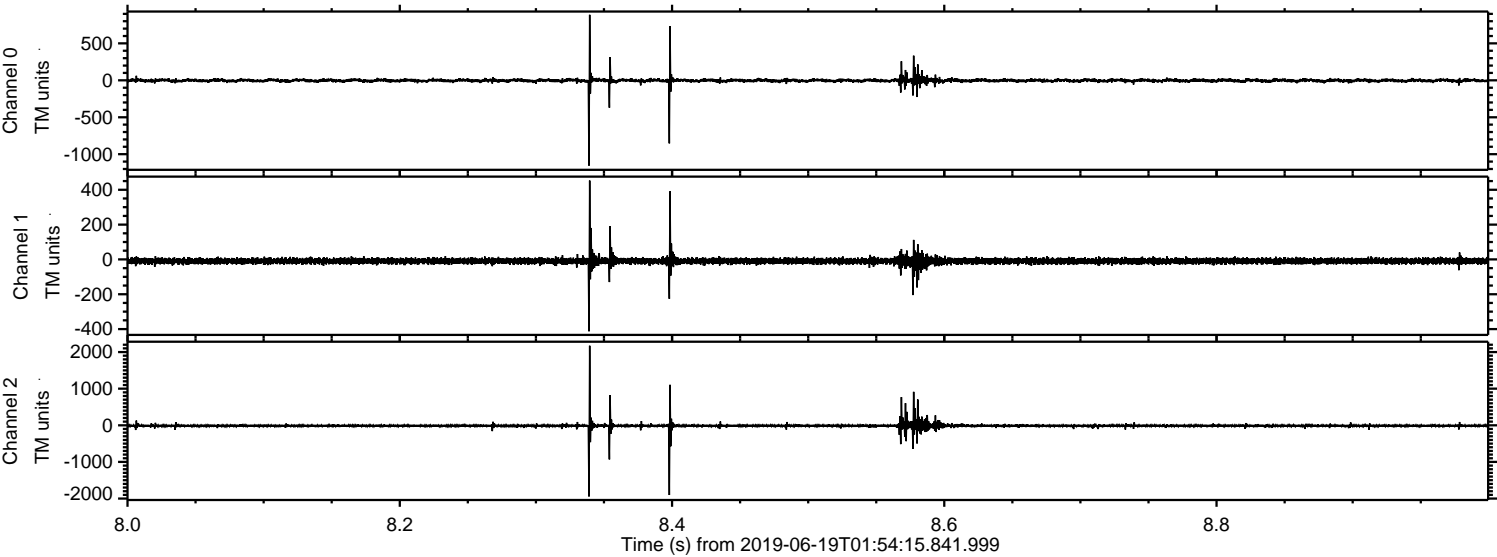

ELMAVAN 3D WAVEFORMS (Measured data sampled at 50 kHz) 51000 packets of 144 samples from 2019-06-19T01:54:15.841.999. Part 105/147

Processed Wed Jun 19 04:02:45 2019 by ELM ver.2012-10-06 from 001__elm20190619_015414__dat00.bin

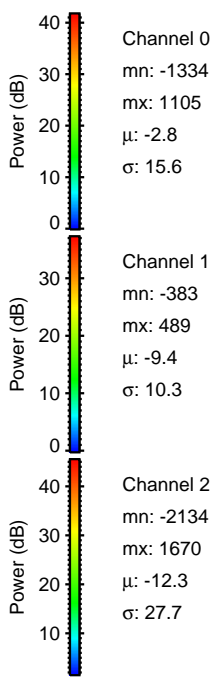
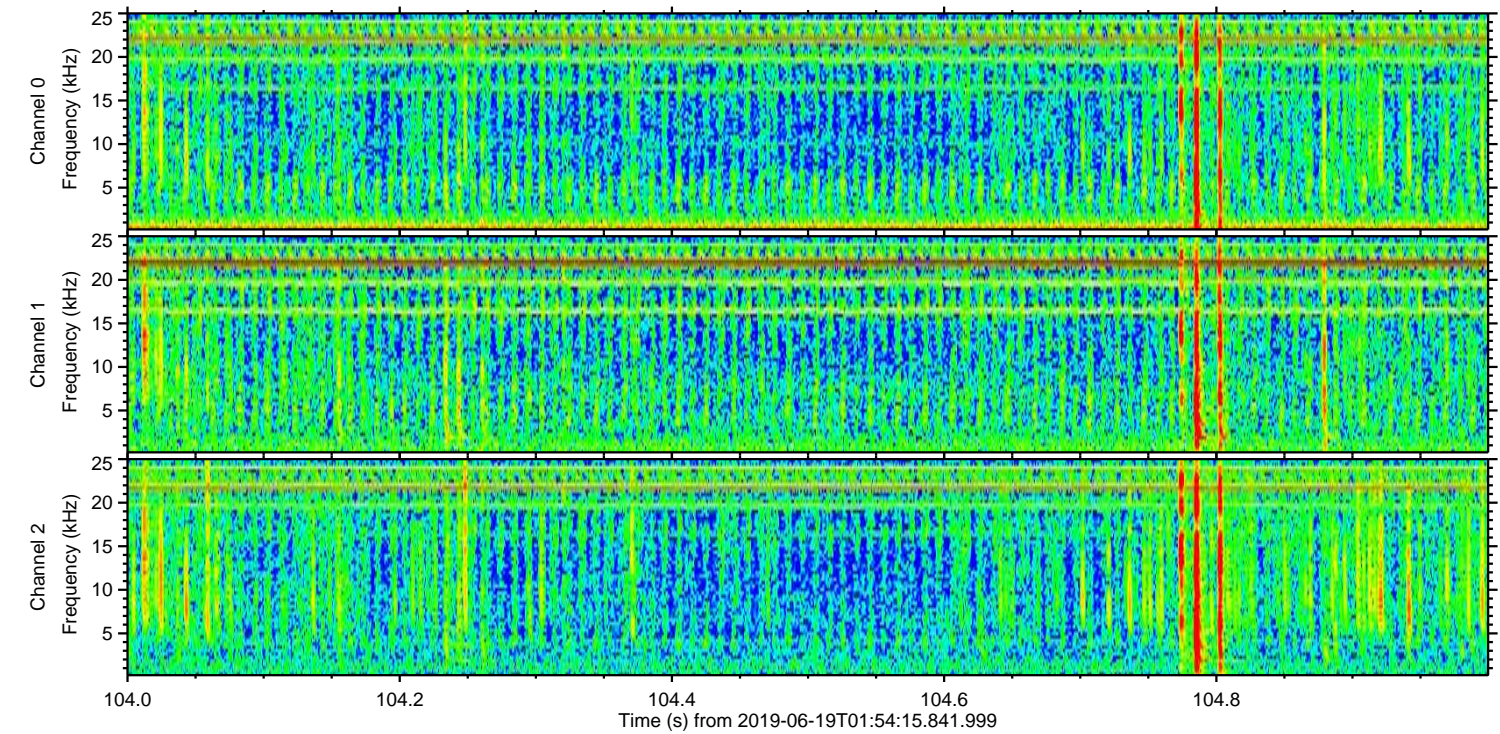
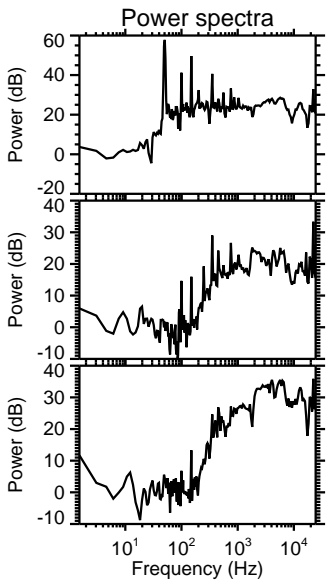
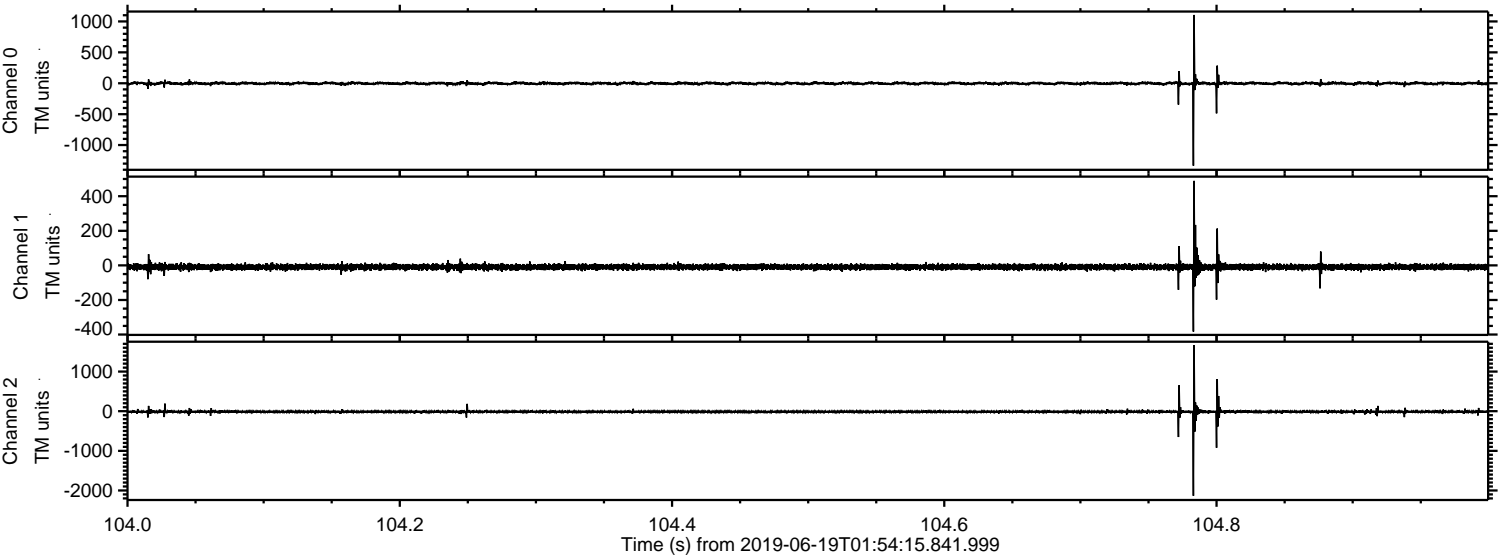

Channel 0
mn: -1334
mx: 1105
 μ : -2.8
 σ : 15.6

Channel 1
mn: -383
mx: 489
 μ : -9.4
 σ : 10.3

Channel 2
mn: -2134
mx: 1670
 μ : -12.3
 σ : 27.7

