

ELMAVAN 3D WAVEFORMS (Measured data sampled at 50 kHz) 51000 packets of 144 samples from 2019-06-16T18:02:04.074.000.

Processed Sun Jun 16 20:10:07 2019 by ELM ver.2012-10-06 from 001__elm20190616_180203__dat00.bin

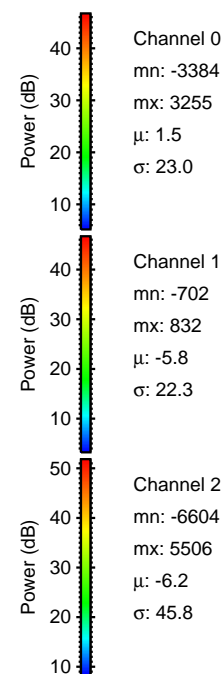
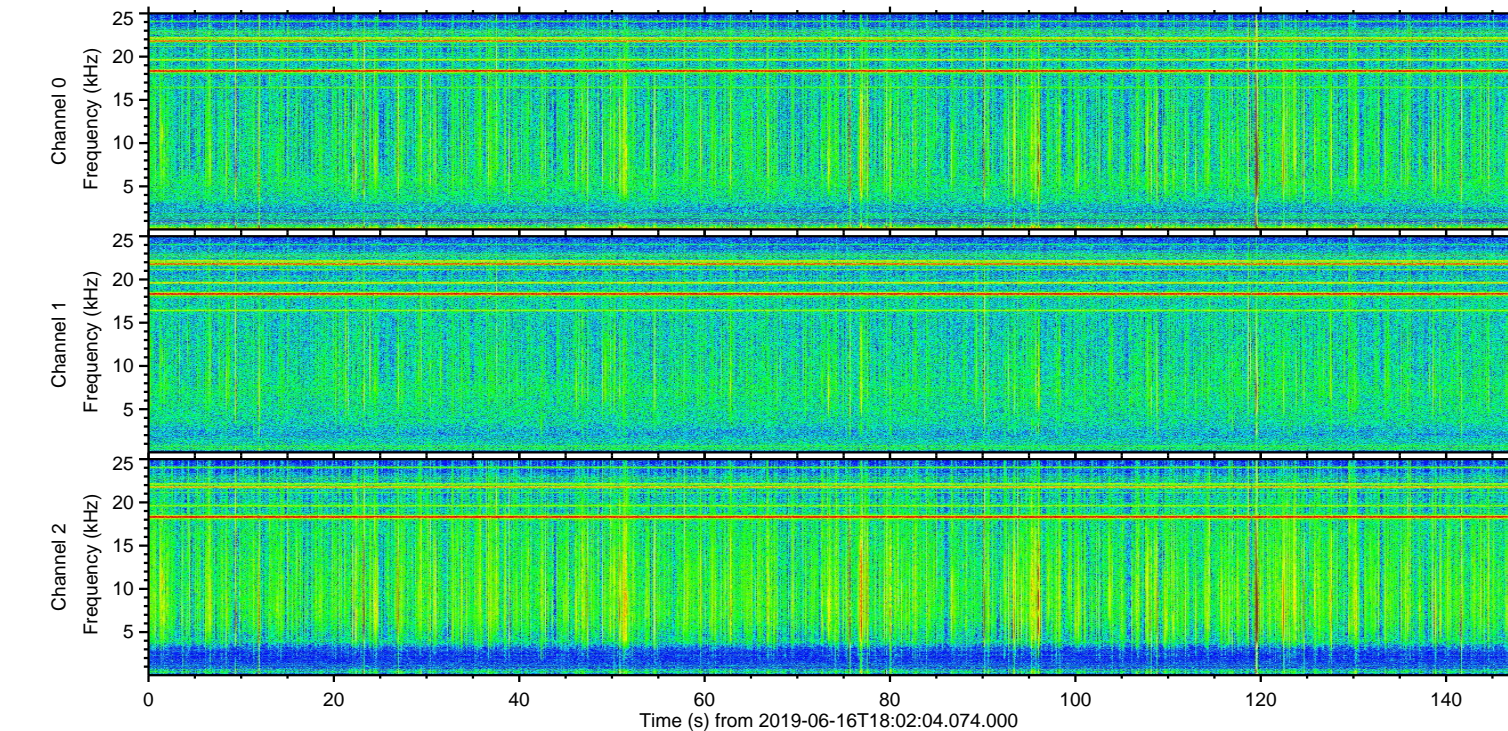
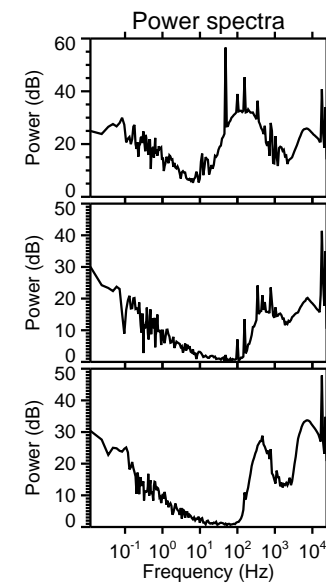
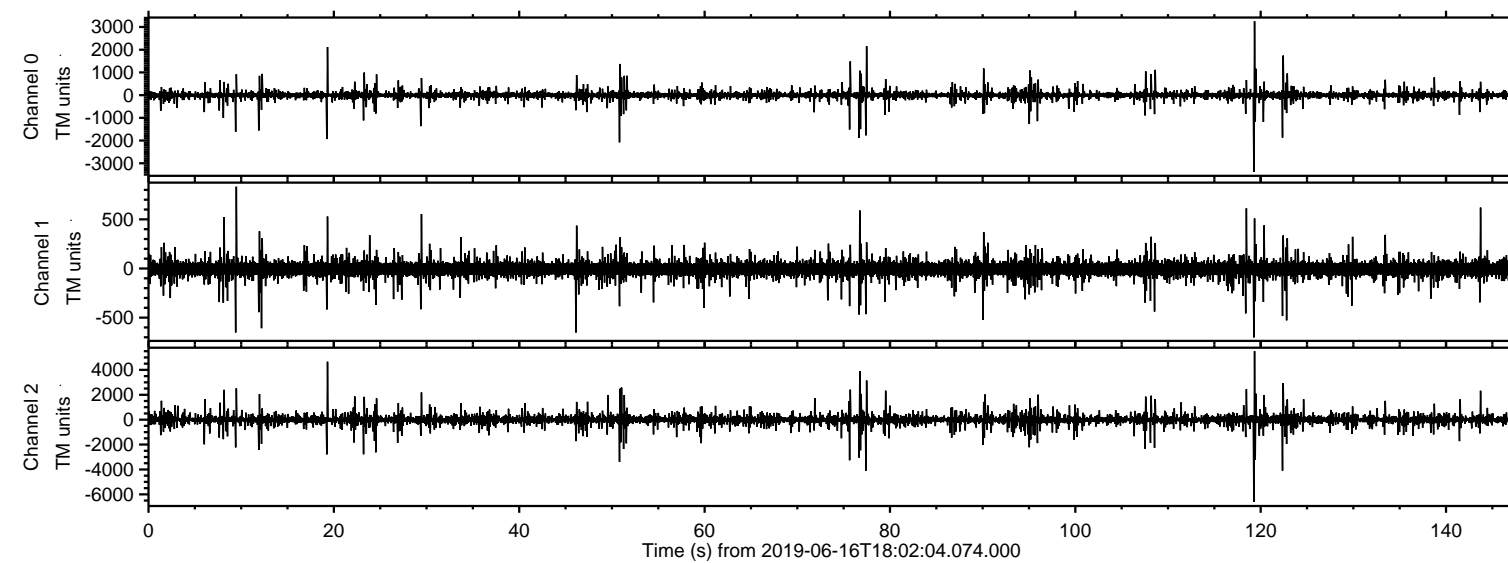

ELMAVAN 3D WAVEFORMS (Measured data sampled at 50 kHz) 51000 packets of 144 samples from 2019-06-16T18:02:04.074.000. Part 120/147

Processed Sun Jun 16 20:10:15 2019 by ELM ver.2012-10-06 from 001__elm20190616_180203__dat00.bin

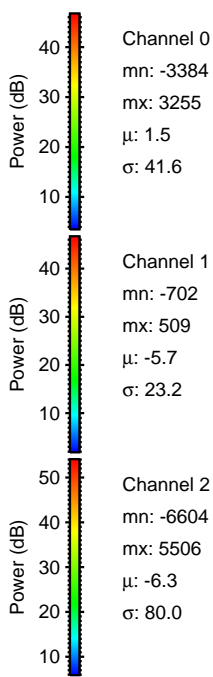
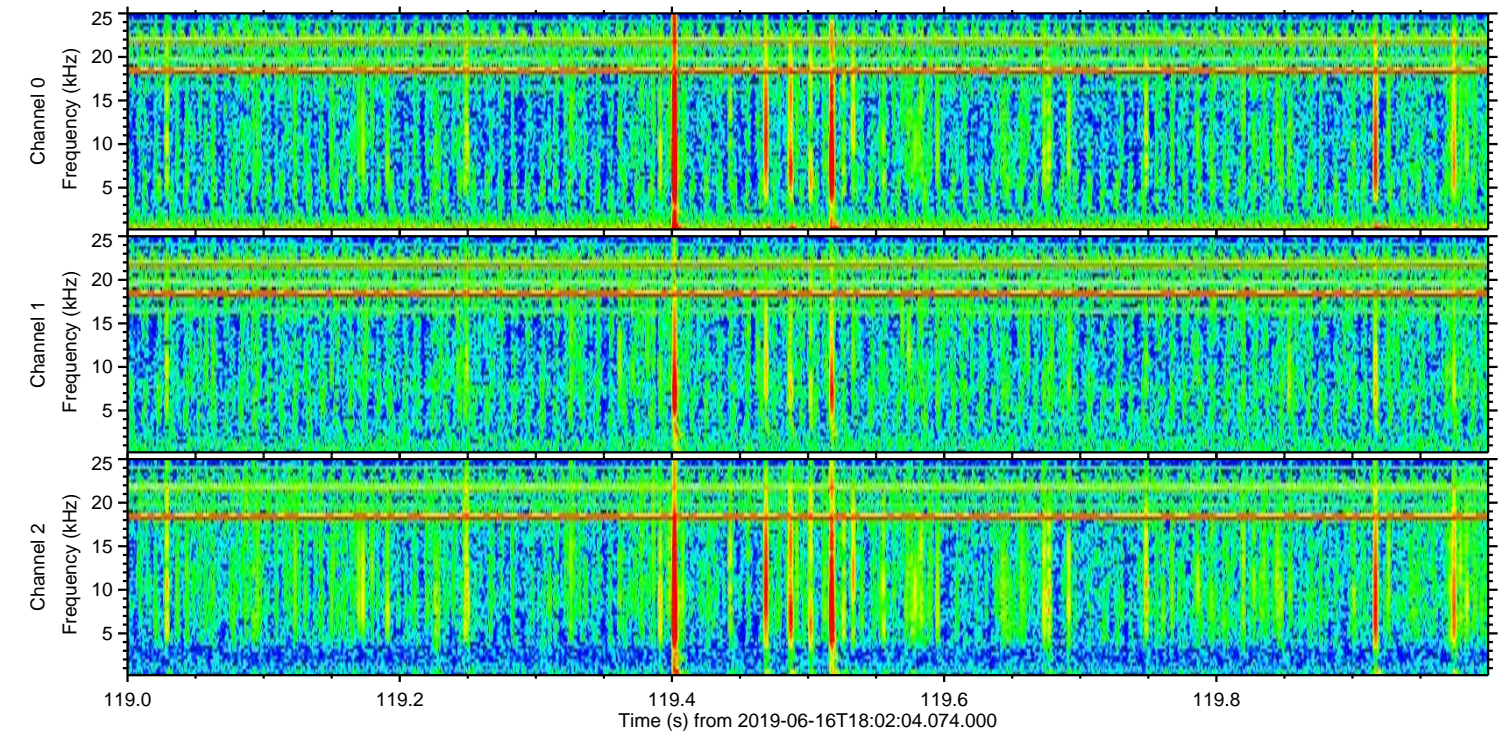
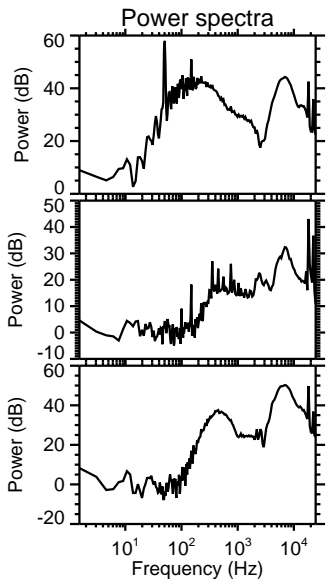
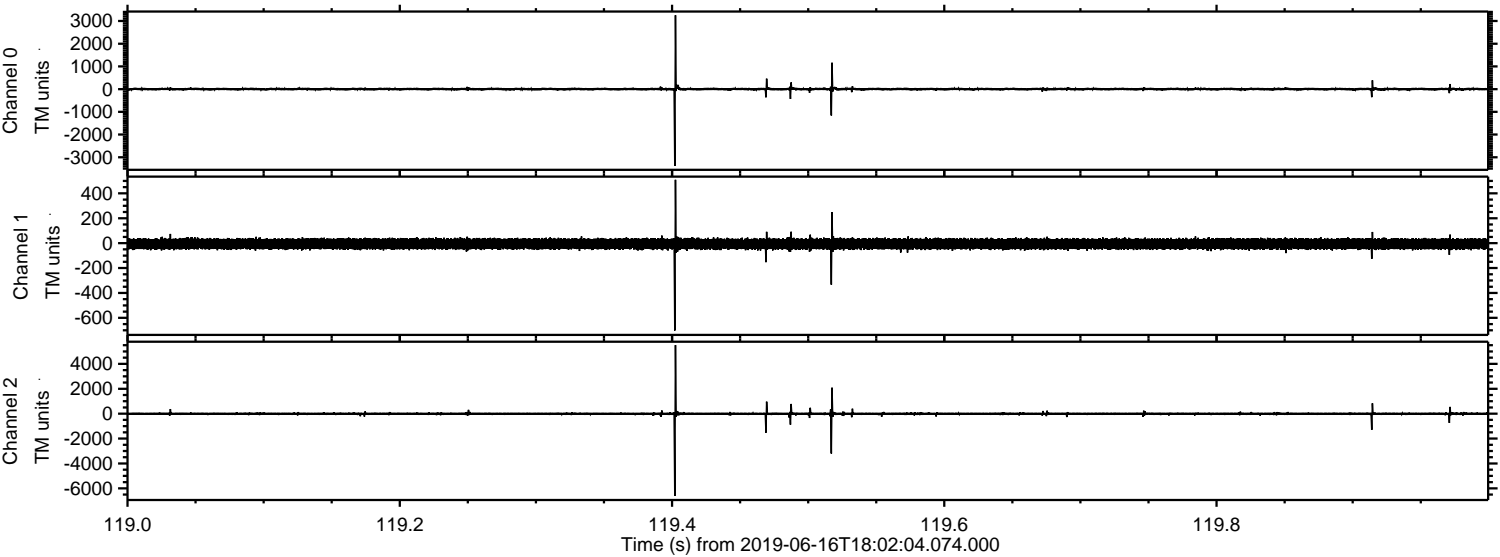

Processed Sun Jun 16 20:10:16 2019 by ELM ver.2012-10-06 from 001__elm20190616_180203__dat00.bin

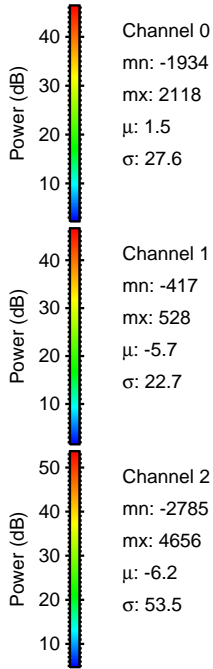
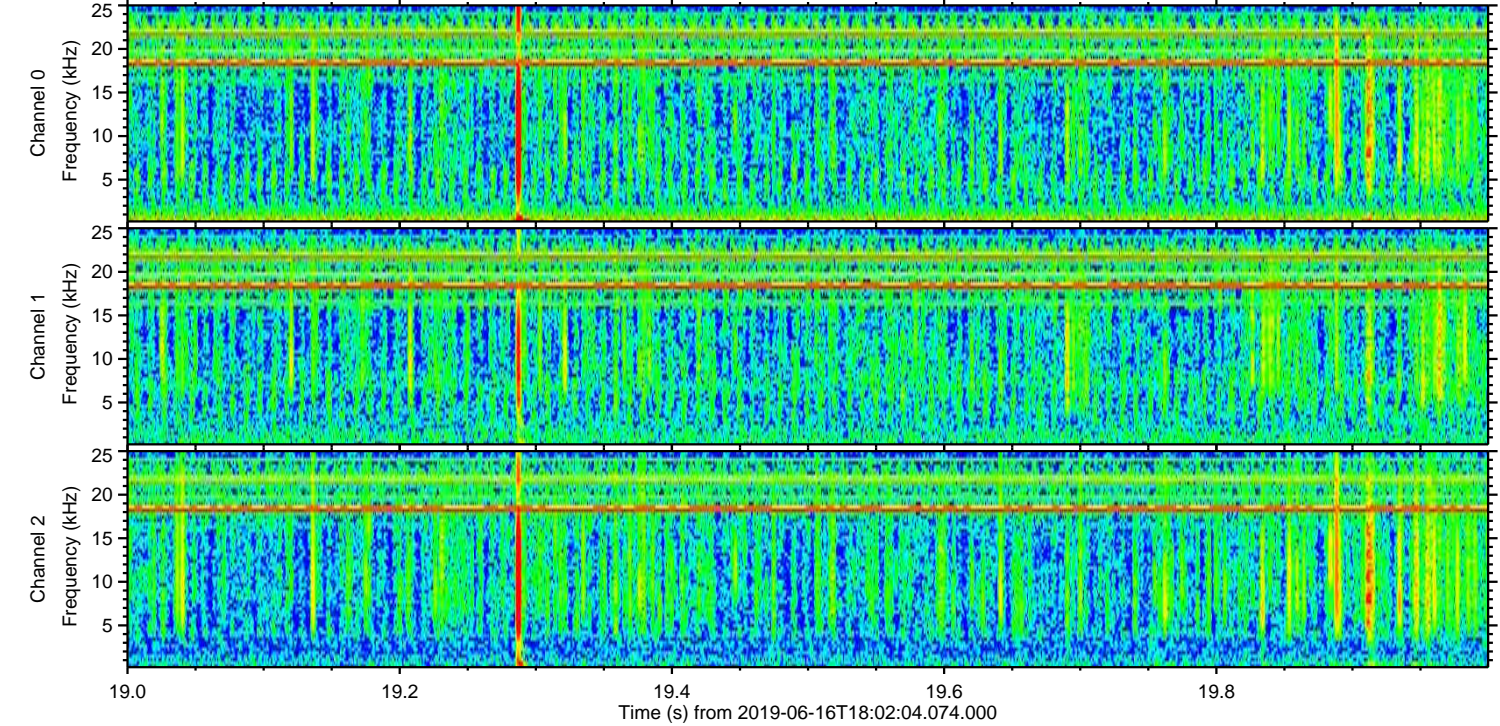
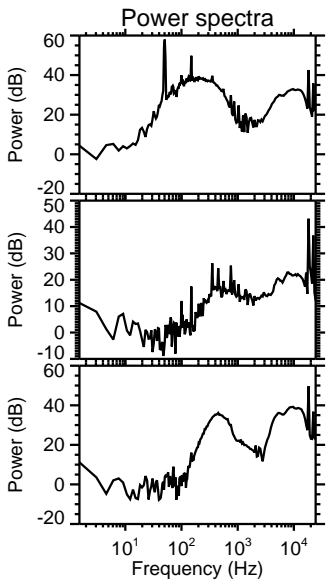
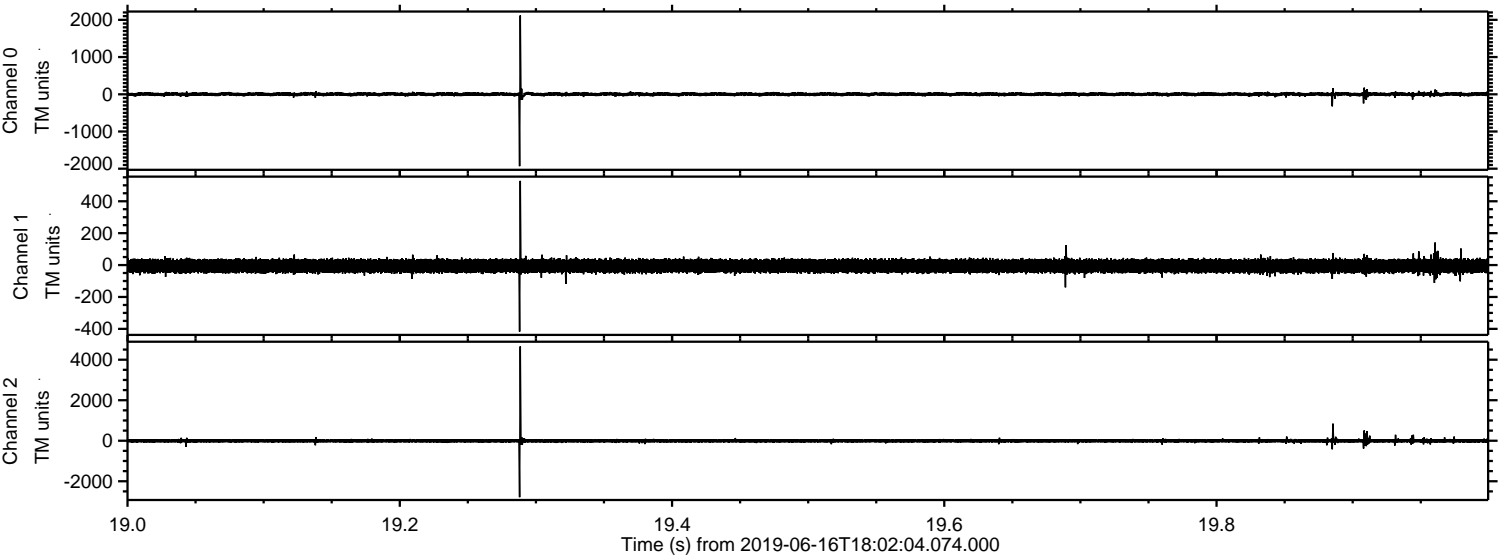

Processed Sun Jun 16 20:10:17 2019 by ELM ver.2012-10-06 from 001__elm20190616_180203__dat00.bin

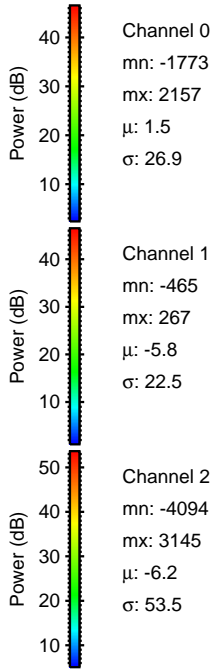
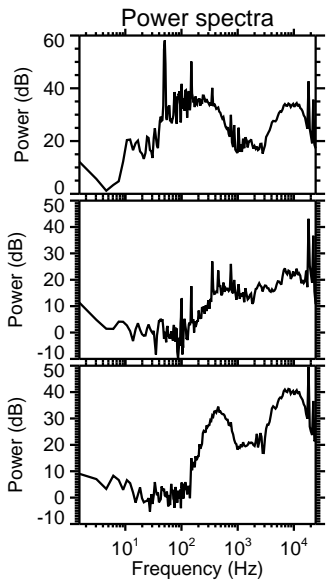
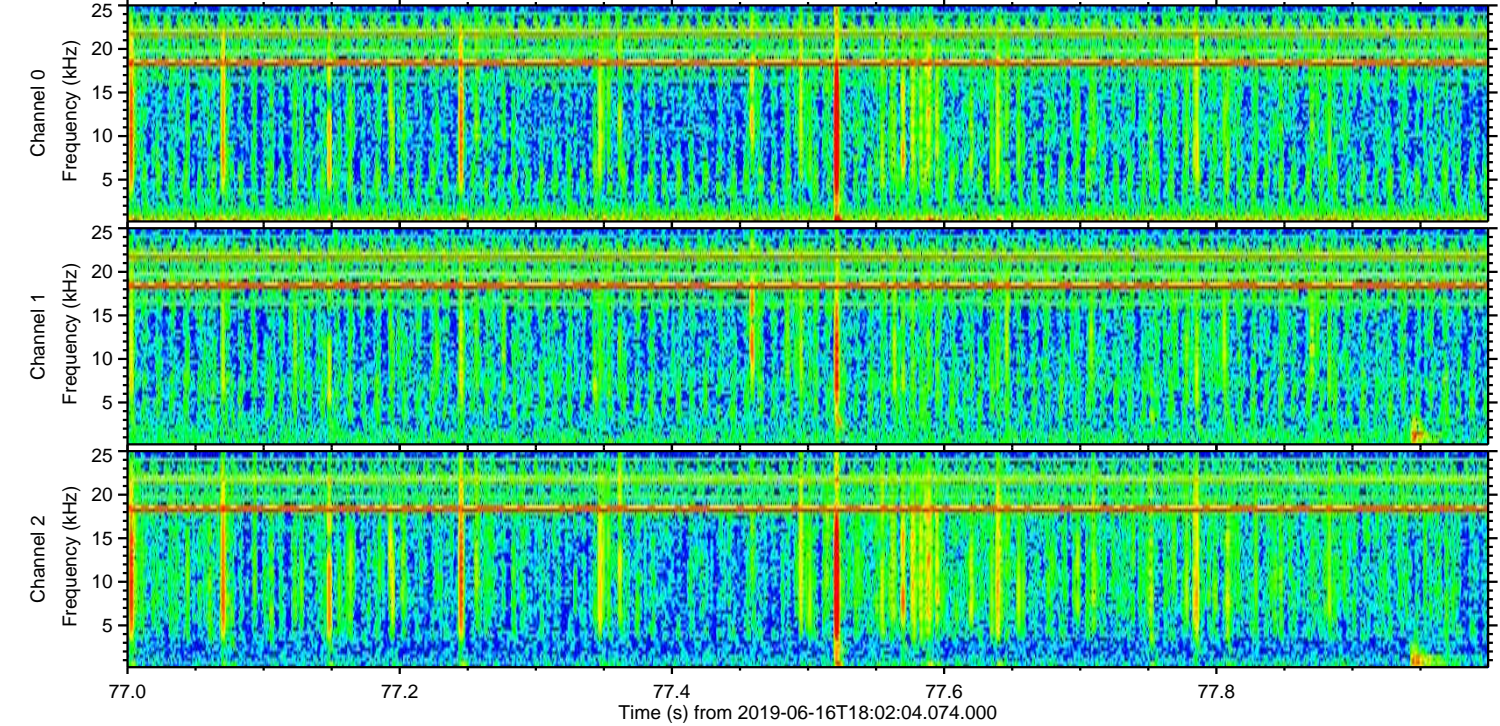
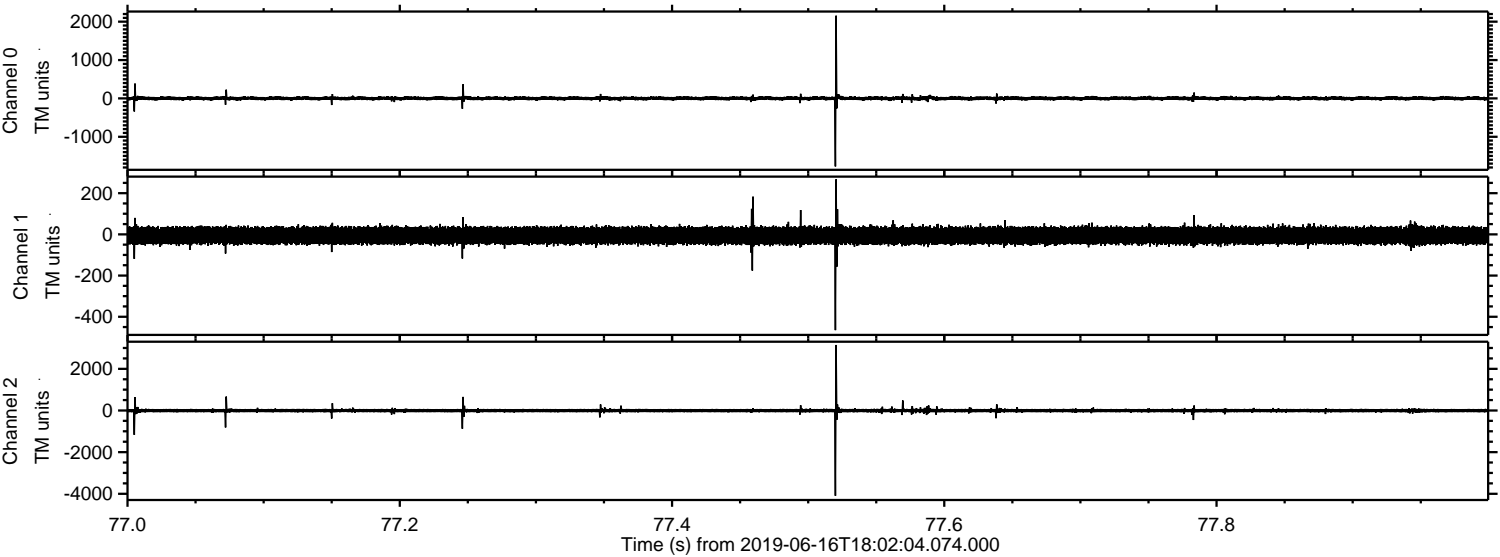

ELMAVAN 3D WAVEFORMS (Measured data sampled at 50 kHz) 51000 packets of 144 samples from 2019-06-16T18:02:04.074.000. Part 123/147

Processed Sun Jun 16 20:10:17 2019 by ELM ver.2012-10-06 from 001__elm20190616_180203__dat00.bin

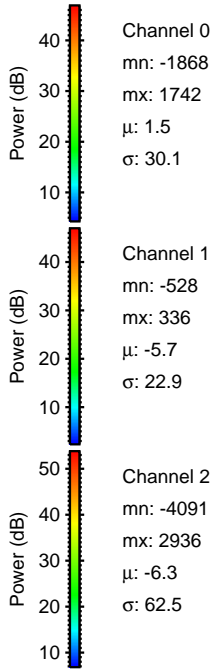
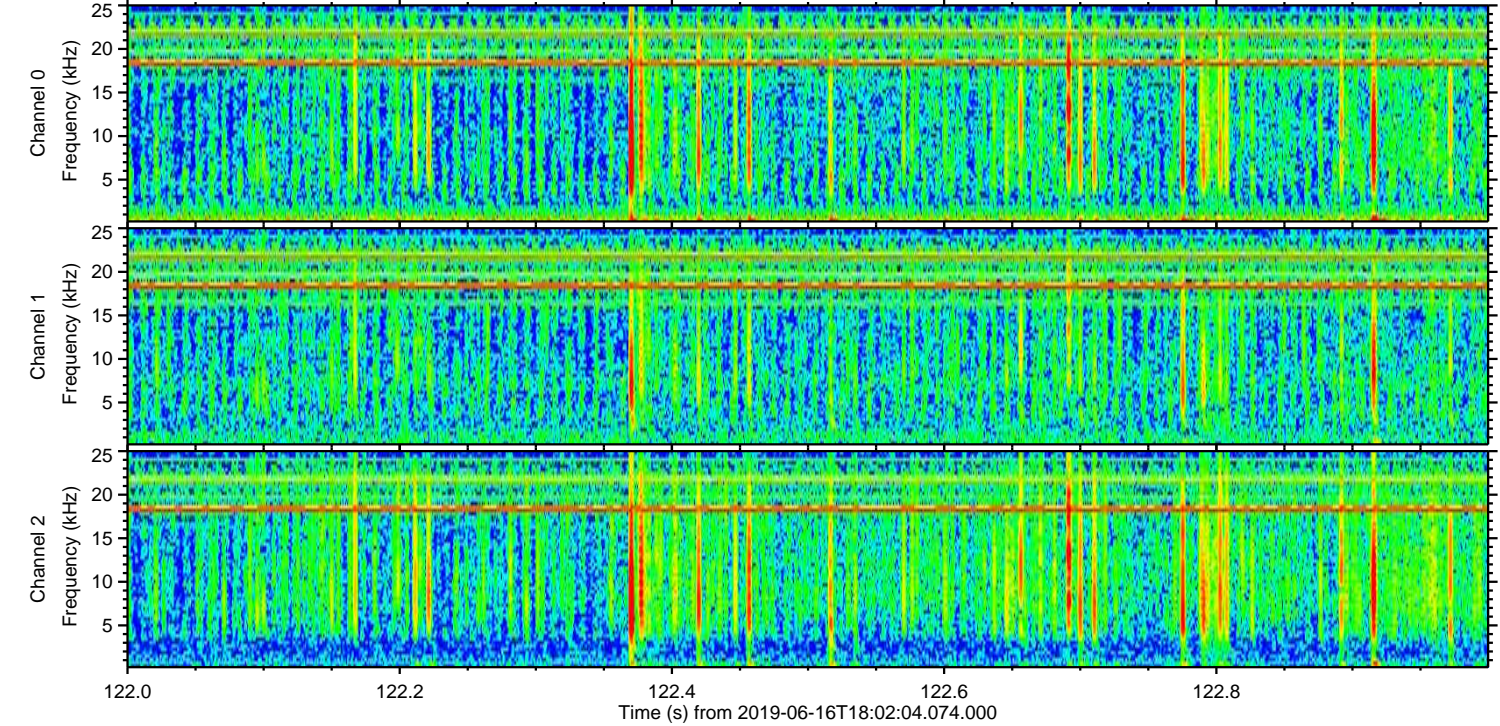
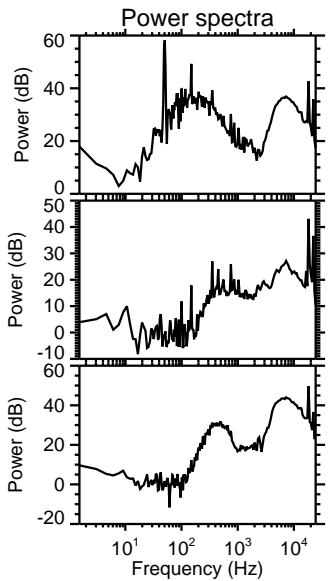
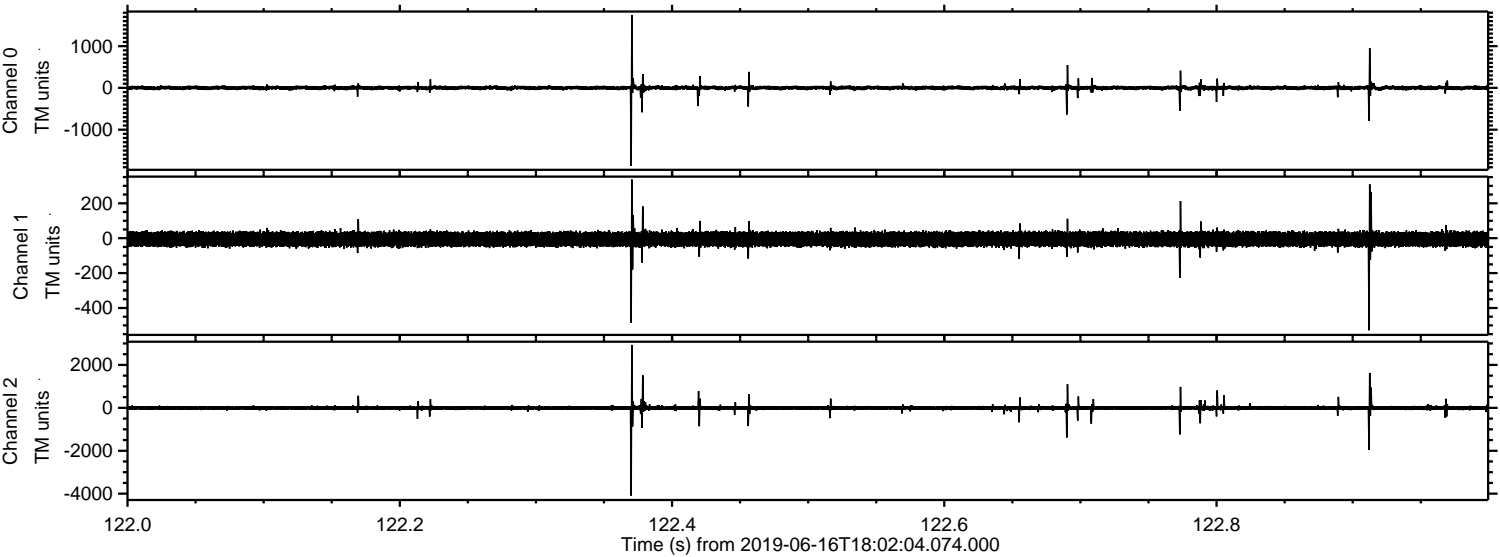

ELMAVAN 3D WAVEFORMS (Measured data sampled at 50 kHz) 51000 packets of 144 samples from 2019-06-16T18:02:04.074.000. Part 77/147

Processed Sun Jun 16 20:10:18 2019 by ELM ver.2012-10-06 from 001__elm20190616_180203__dat00.bin

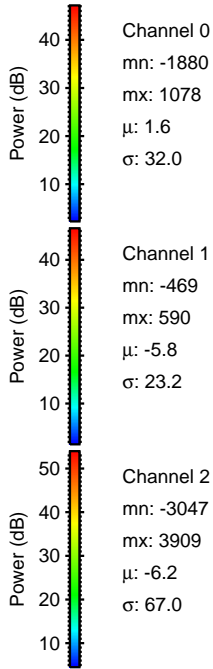
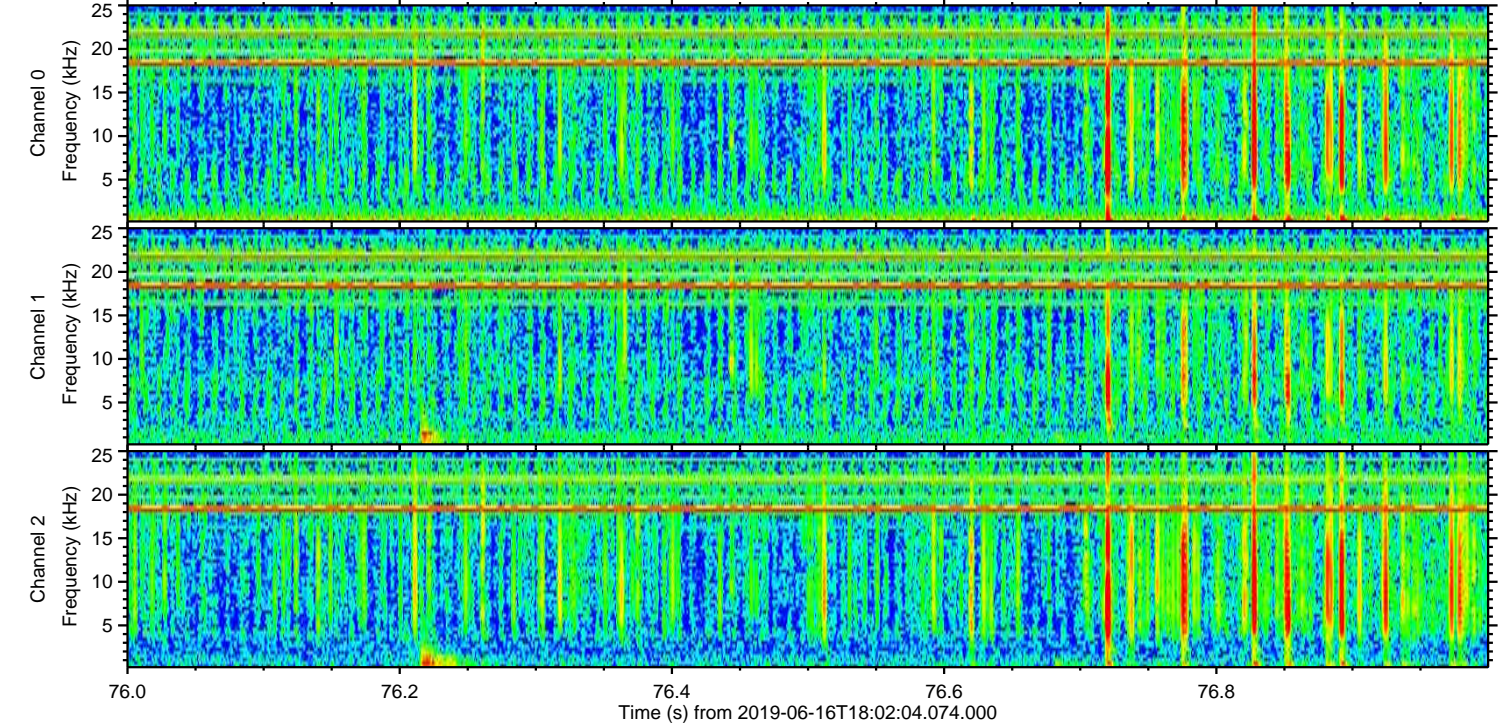
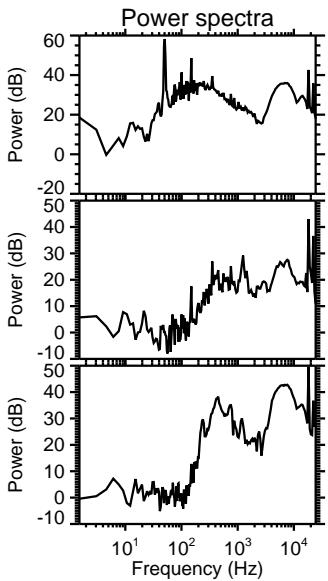
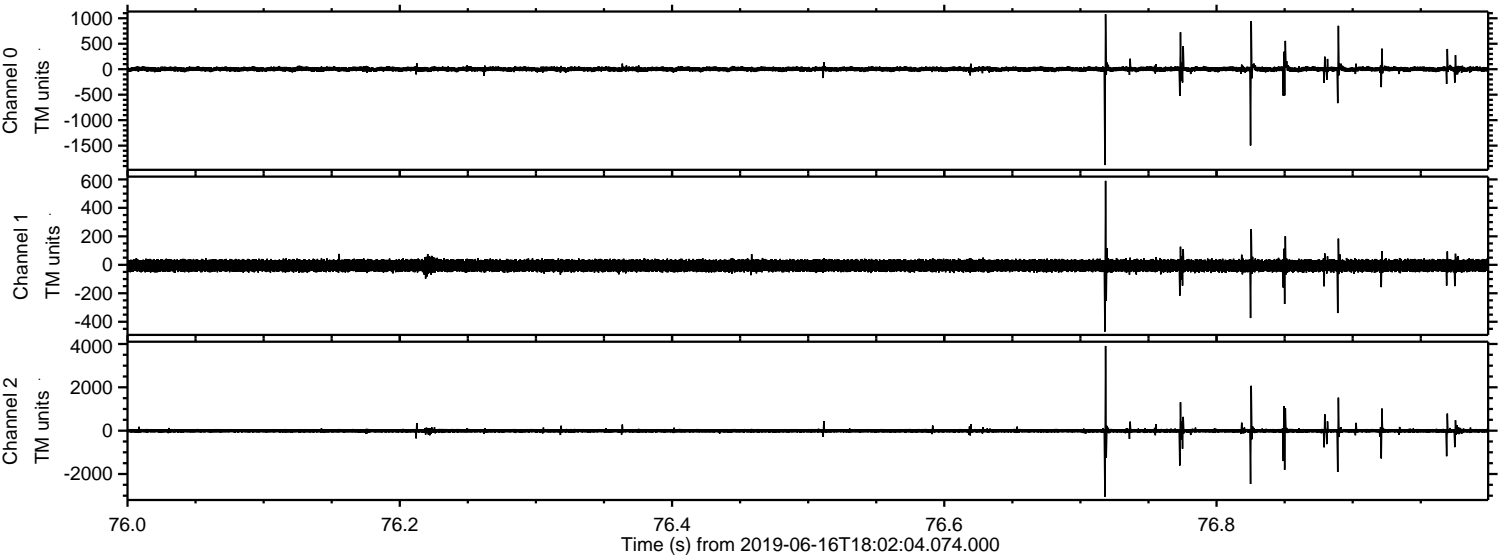

Processed Sun Jun 16 20:10:19 2019 by ELM ver.2012-10-06 from 001__elm20190616_180203__dat00.bin

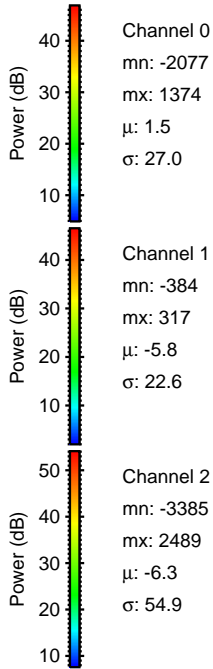
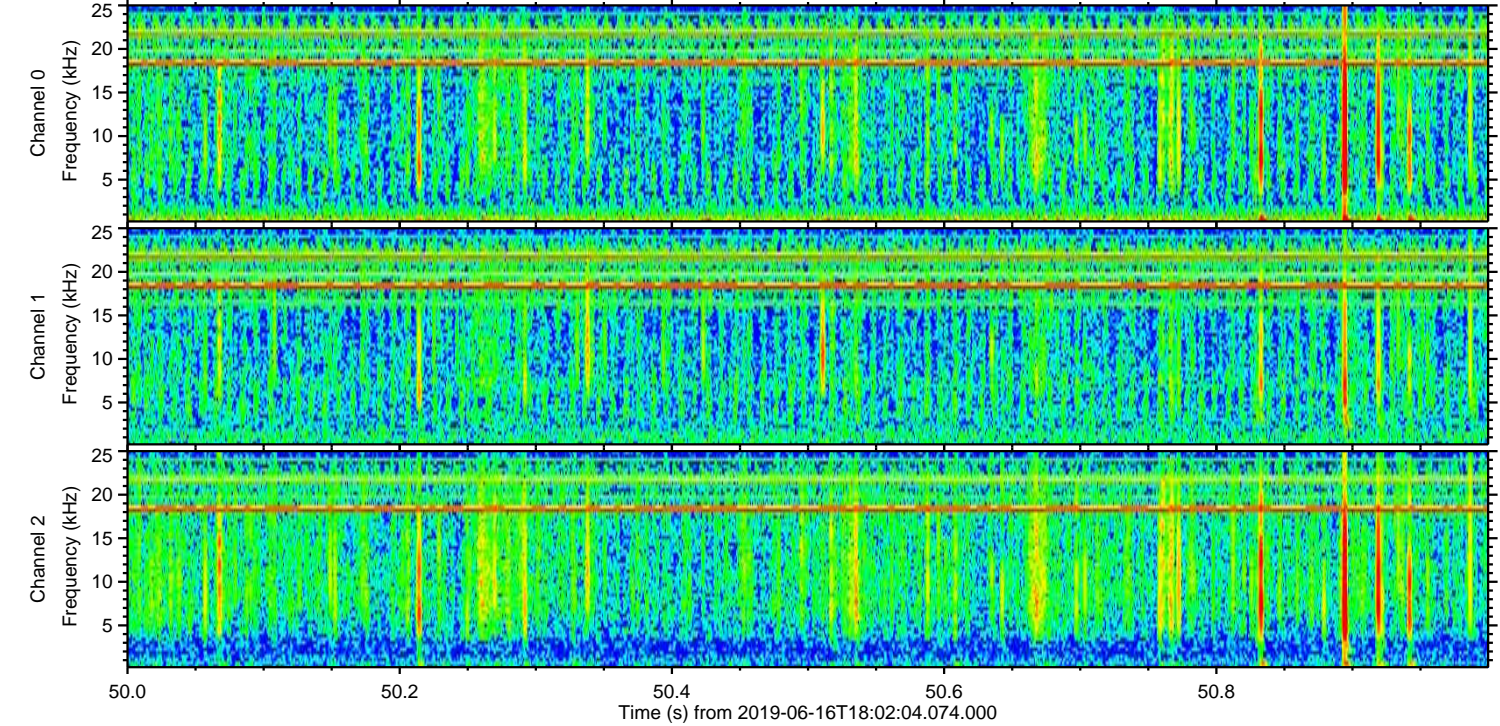
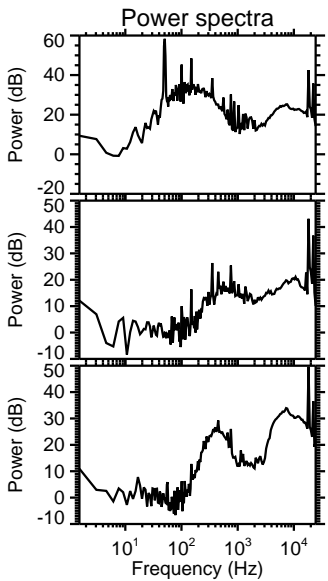
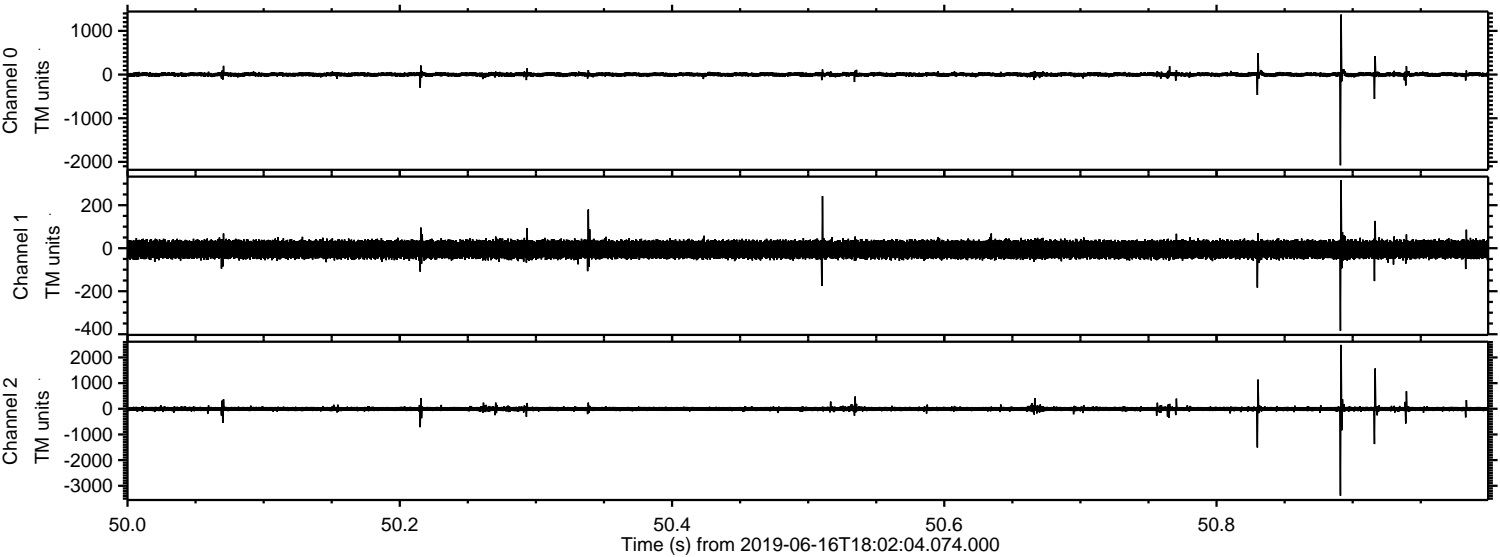

Processed Sun Jun 16 20:10:20 2019 by ELM ver.2012-10-06 from 001__elm20190616_180203__dat00.bin

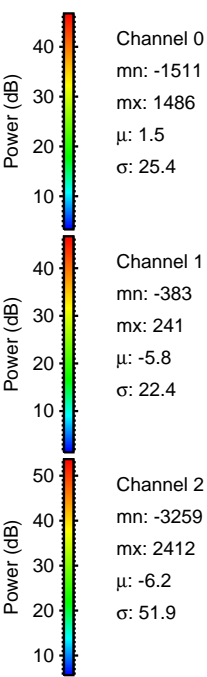
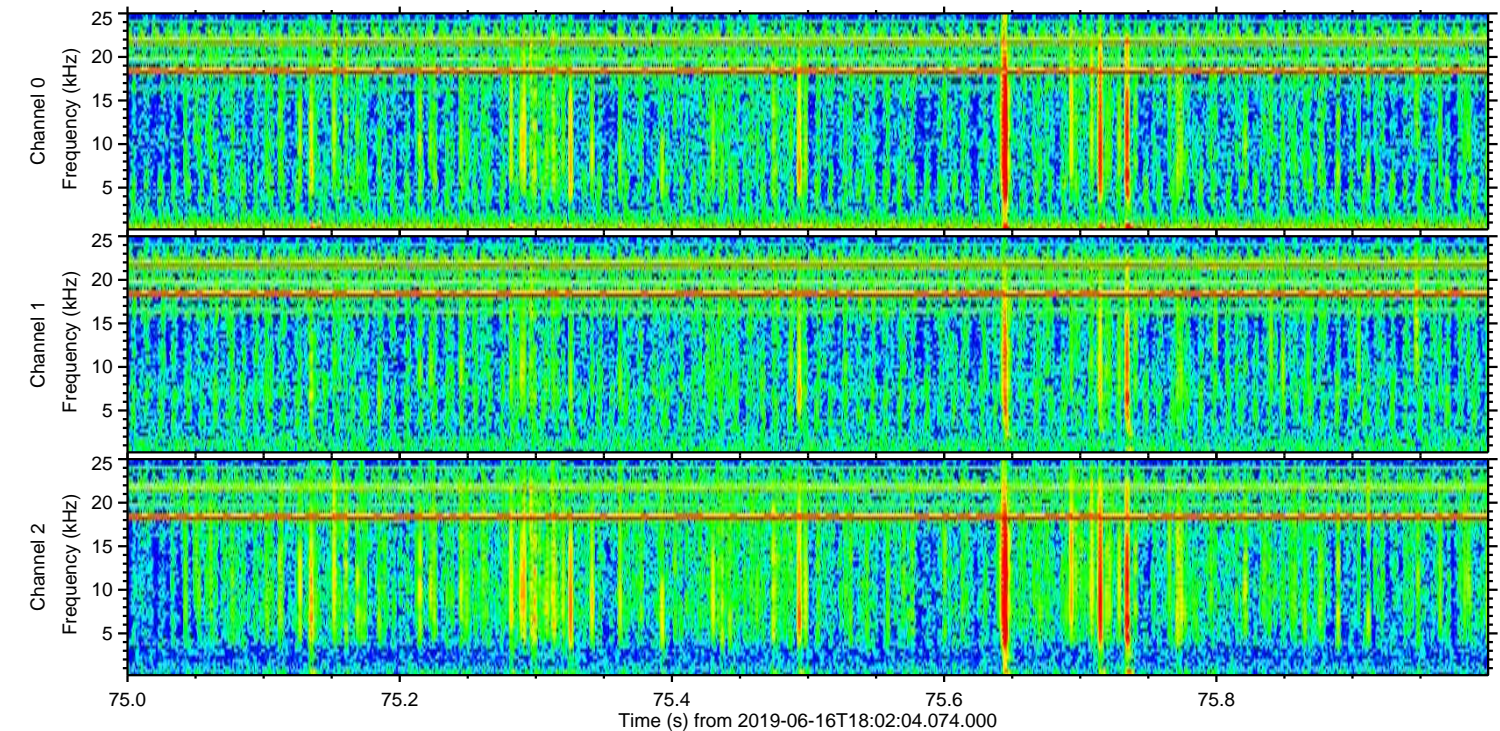
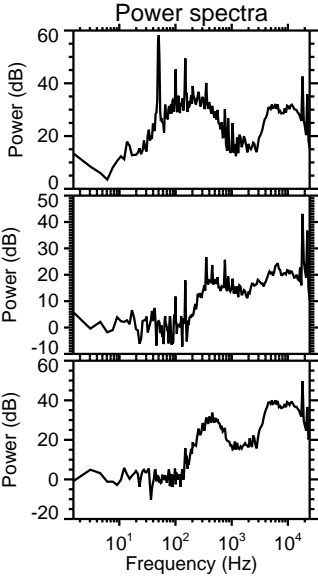
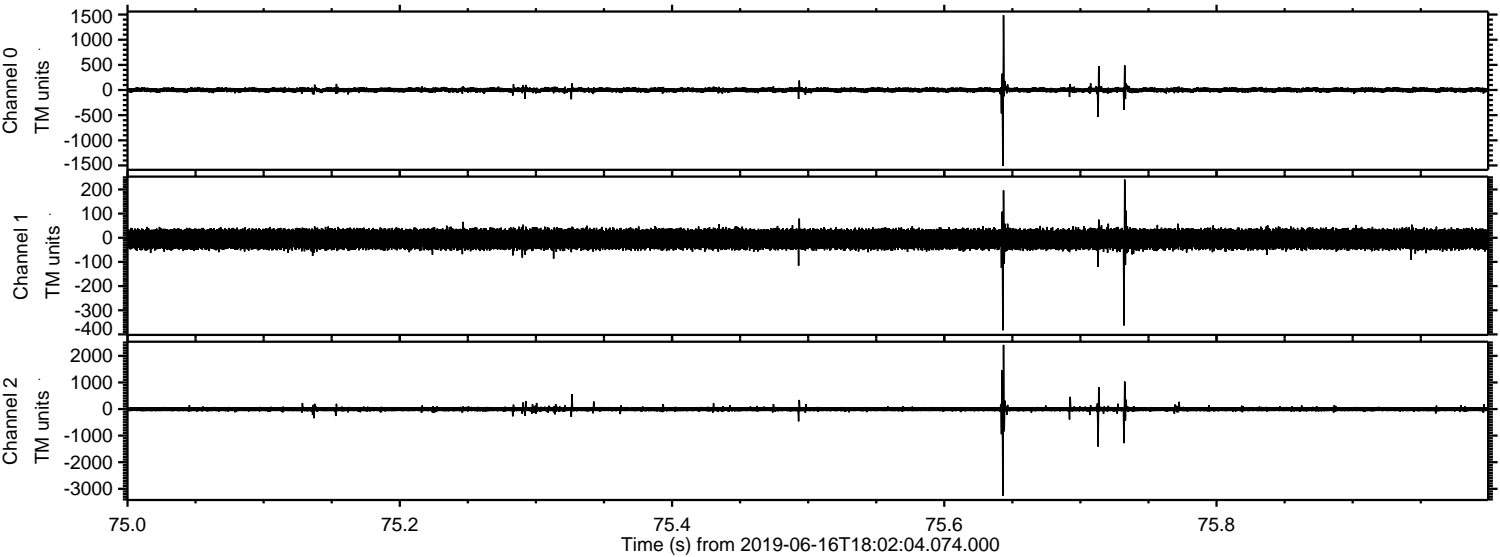

Processed Sun Jun 16 20:10:20 2019 by ELM ver.2012-10-06 from 001__elm20190616_180203__dat00.bin

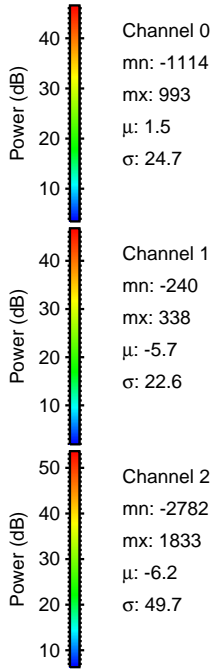
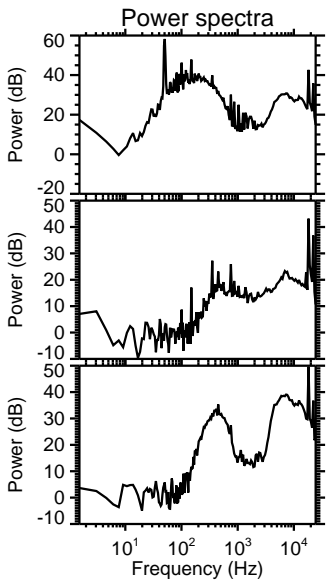
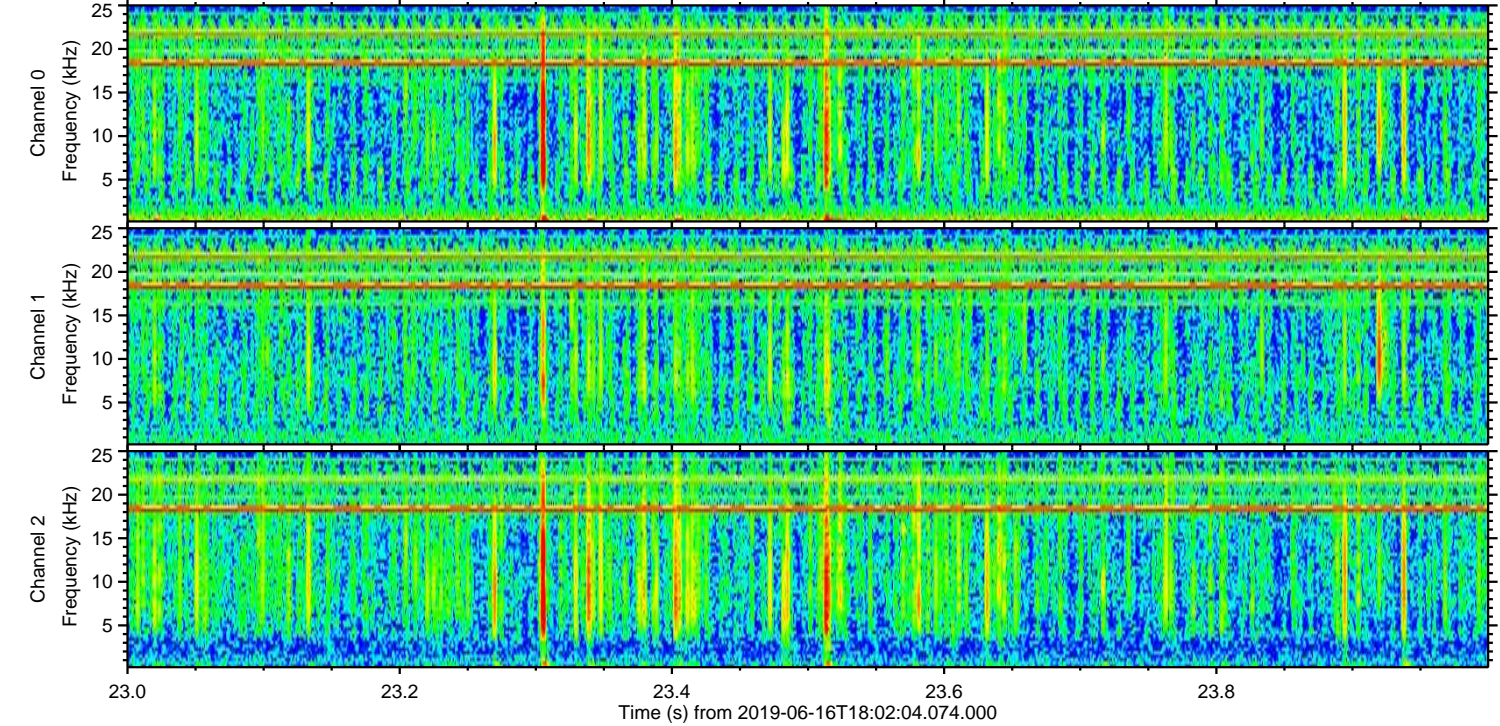
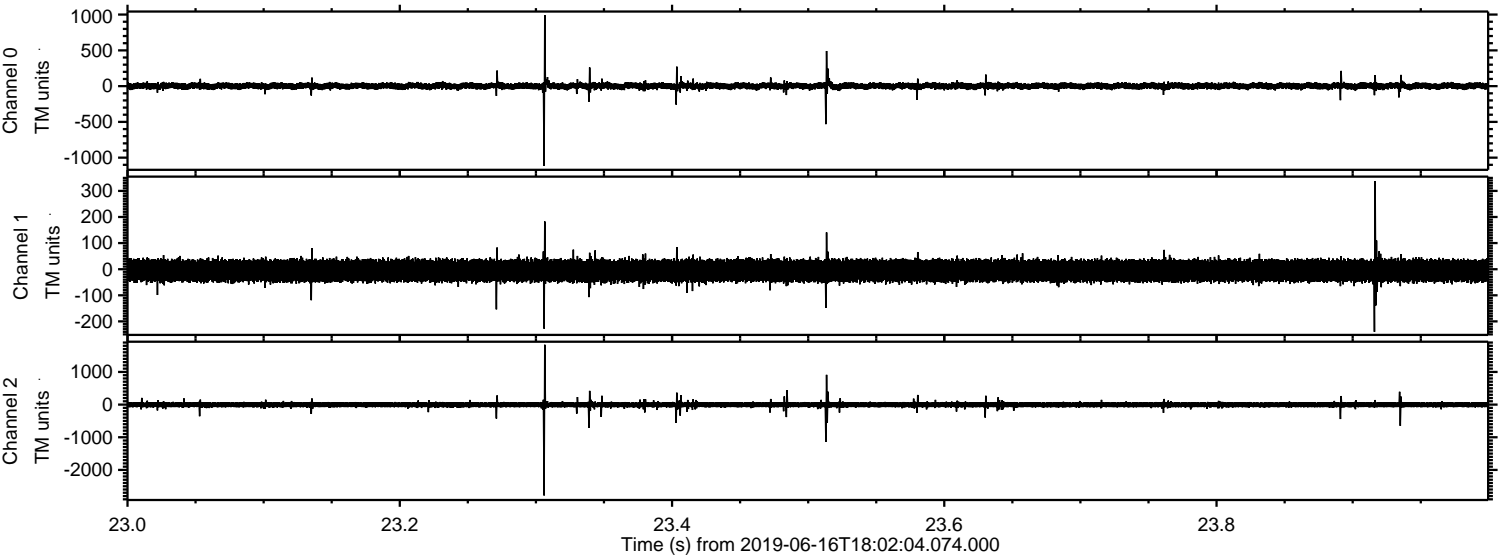

Channel 0
mn: -1114
mx: 993
 μ : 1.5
 σ : 24.7

Channel 1
mn: -240
mx: 338
 μ : -5.7
 σ : 22.6

Channel 2
mn: -2782
mx: 1833
 μ : -6.2
 σ : 49.7

Processed Sun Jun 16 20:10:21 2019 by ELM ver.2012-10-06 from 001__elm20190616_180203__dat00.bin

