

ELMAVAN 3D WAVEFORMS (Measured data sampled at 50 kHz) 51000 packets of 144 samples from 2019-06-16T17:47:03.497.000.

Processed Sun Jun 16 19:54:32 2019 by ELM ver.2012-10-06 from 001__elm20190616_174702__dat00.bin

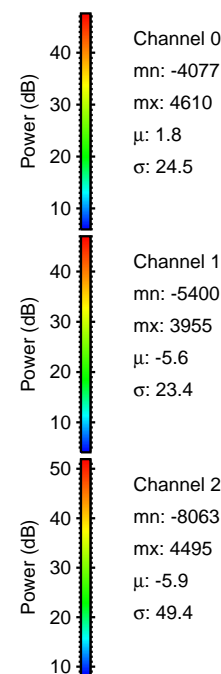

Processed Sun Jun 16 19:54:41 2019 by ELM ver.2012-10-06 from 001__elm20190616_174702__dat00.bin

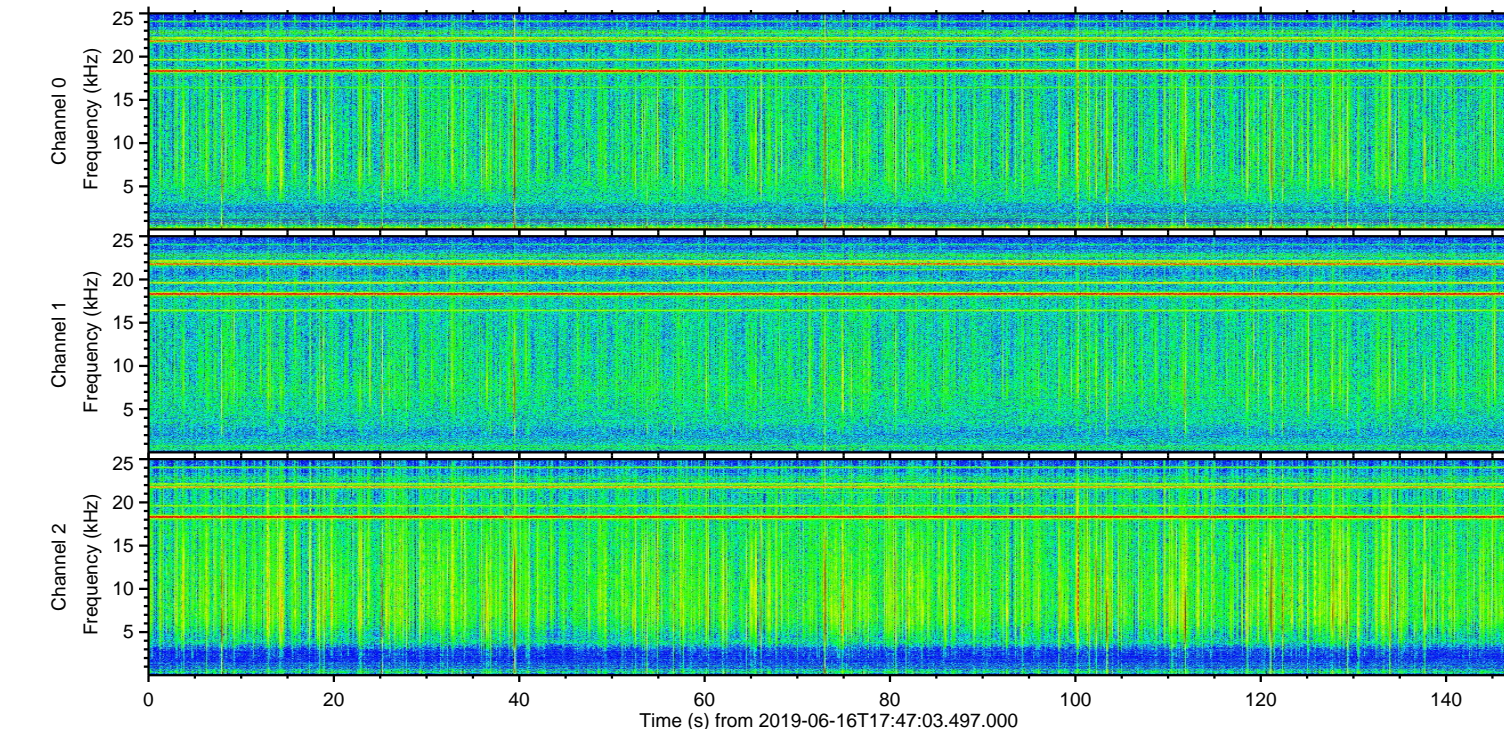
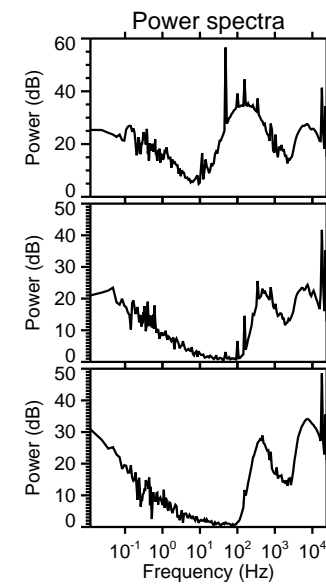
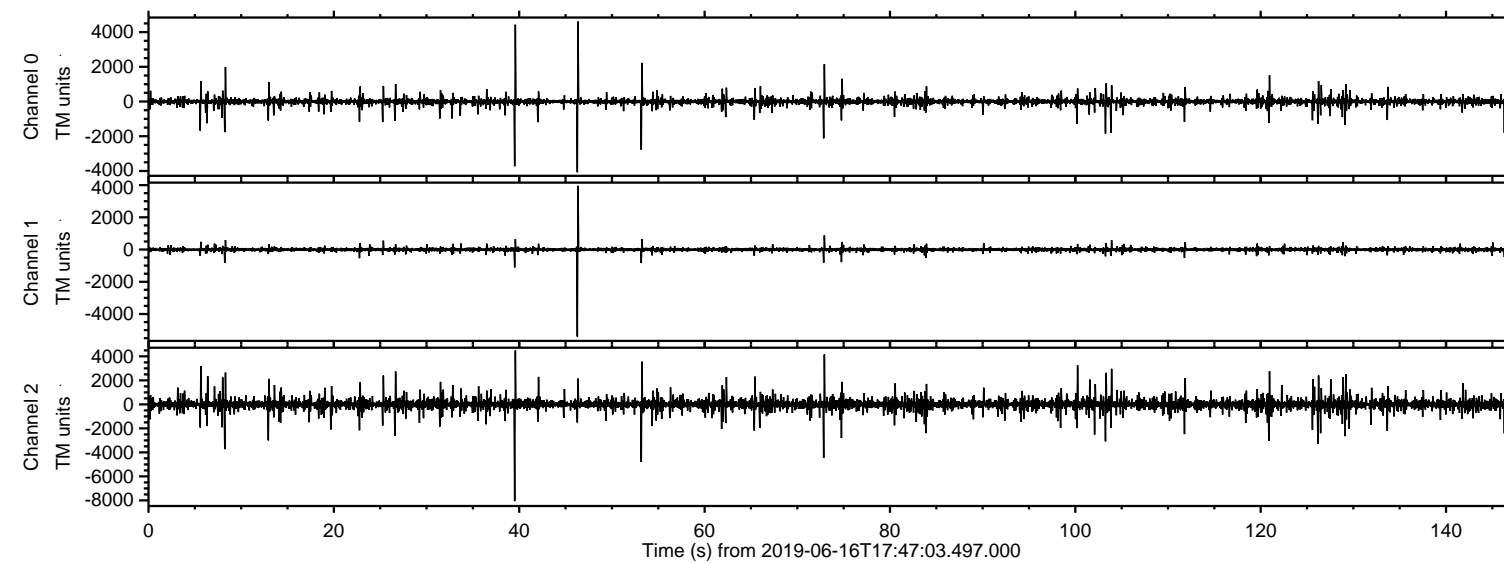
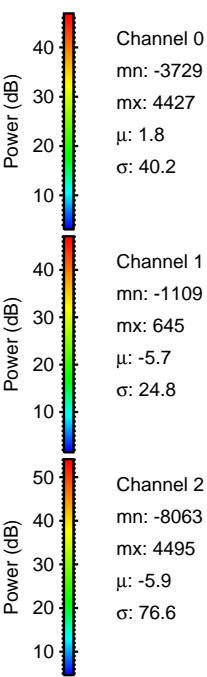
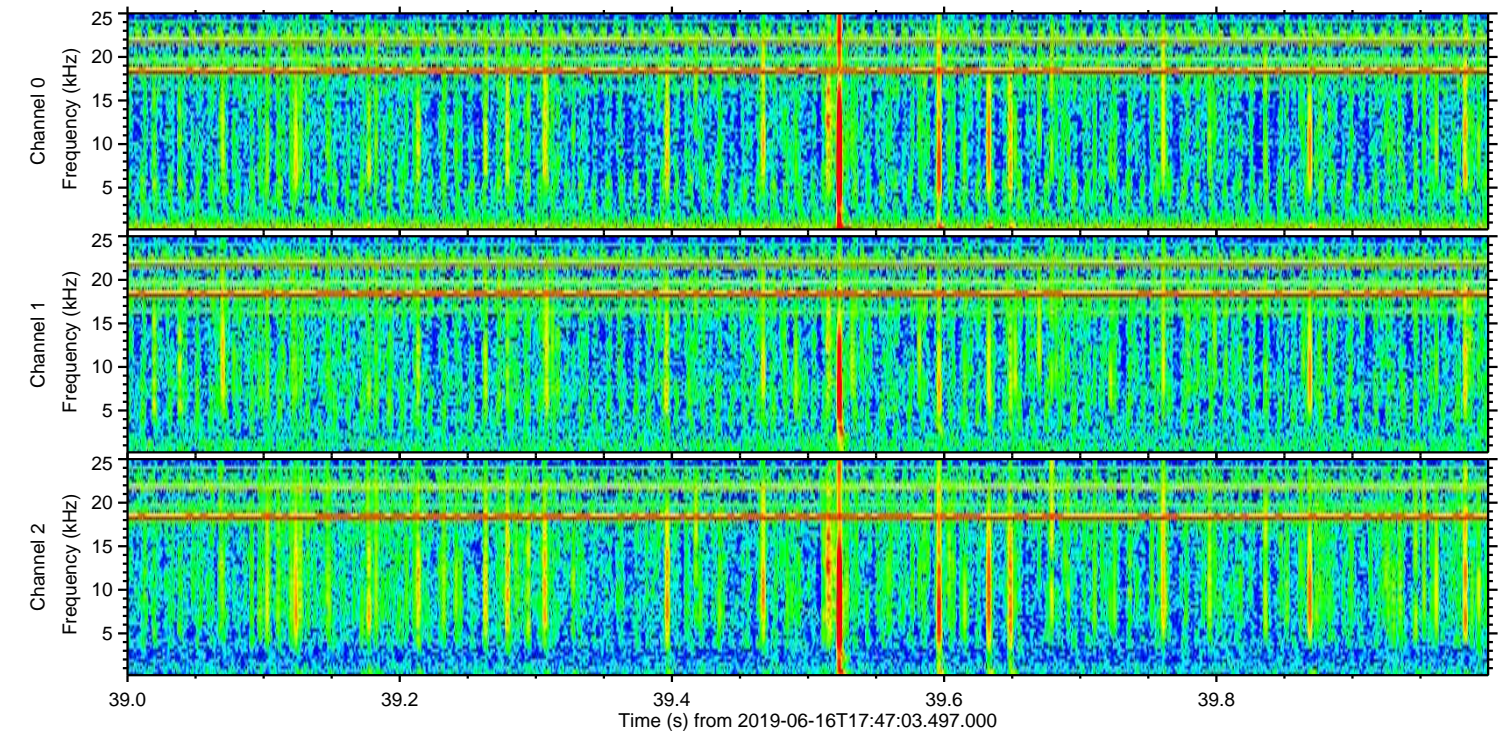
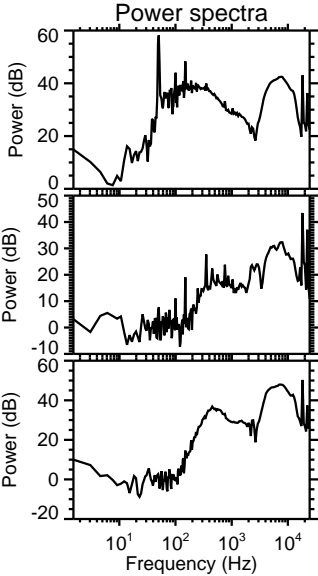
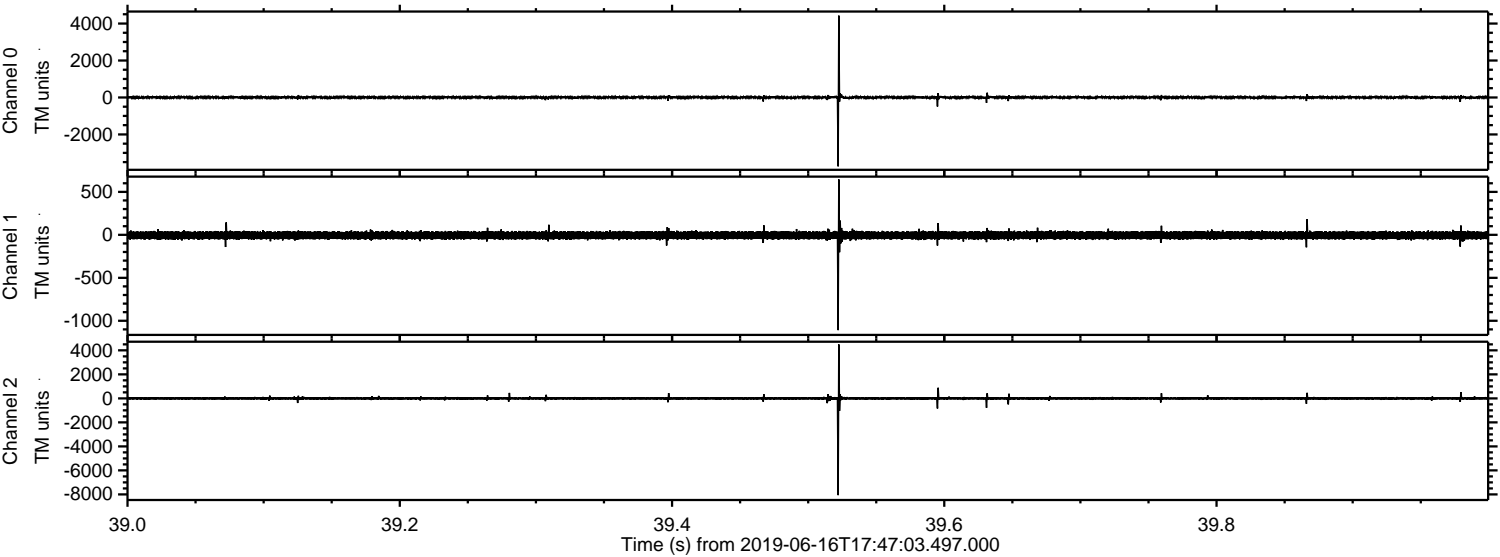

Processed Sun Jun 16 19:54:42 2019 by ELM ver.2012-10-06 from 001__elm20190616_174702__dat00.bin

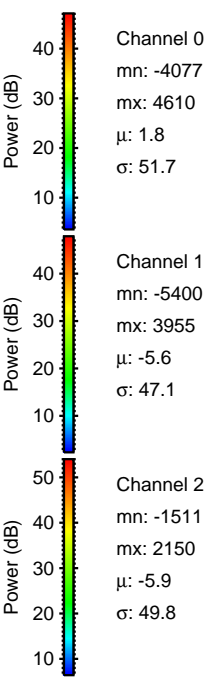
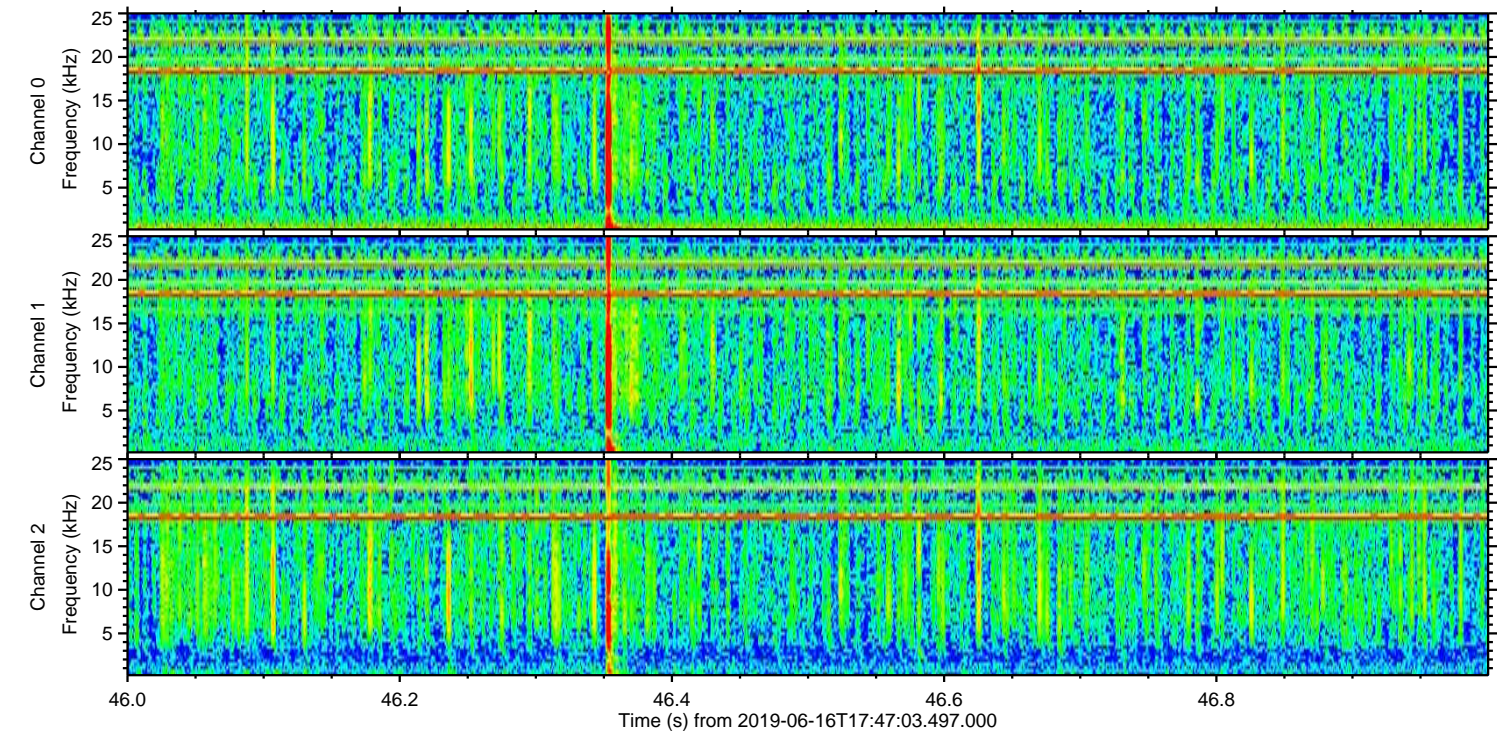
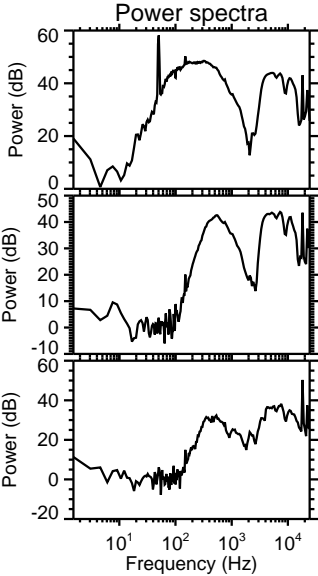
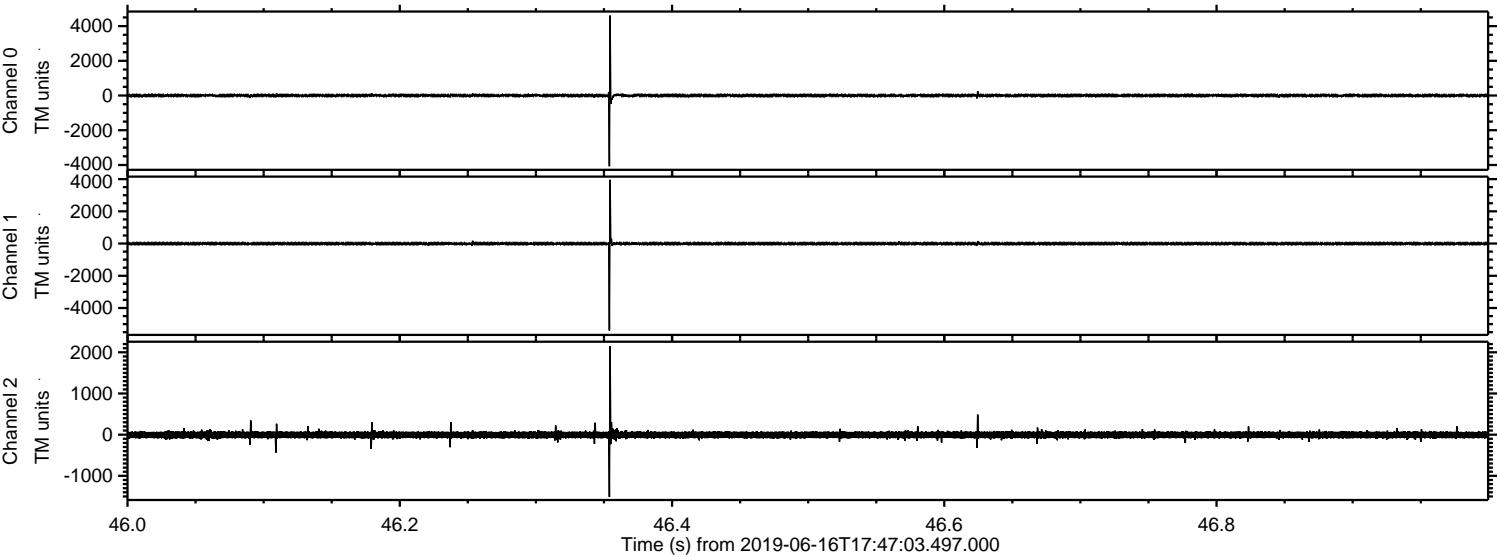

Processed Sun Jun 16 19:54:43 2019 by ELM ver.2012-10-06 from 001__elm20190616_174702__dat00.bin

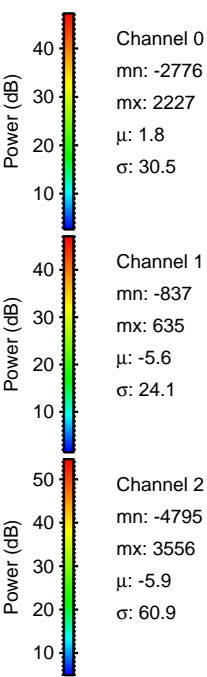
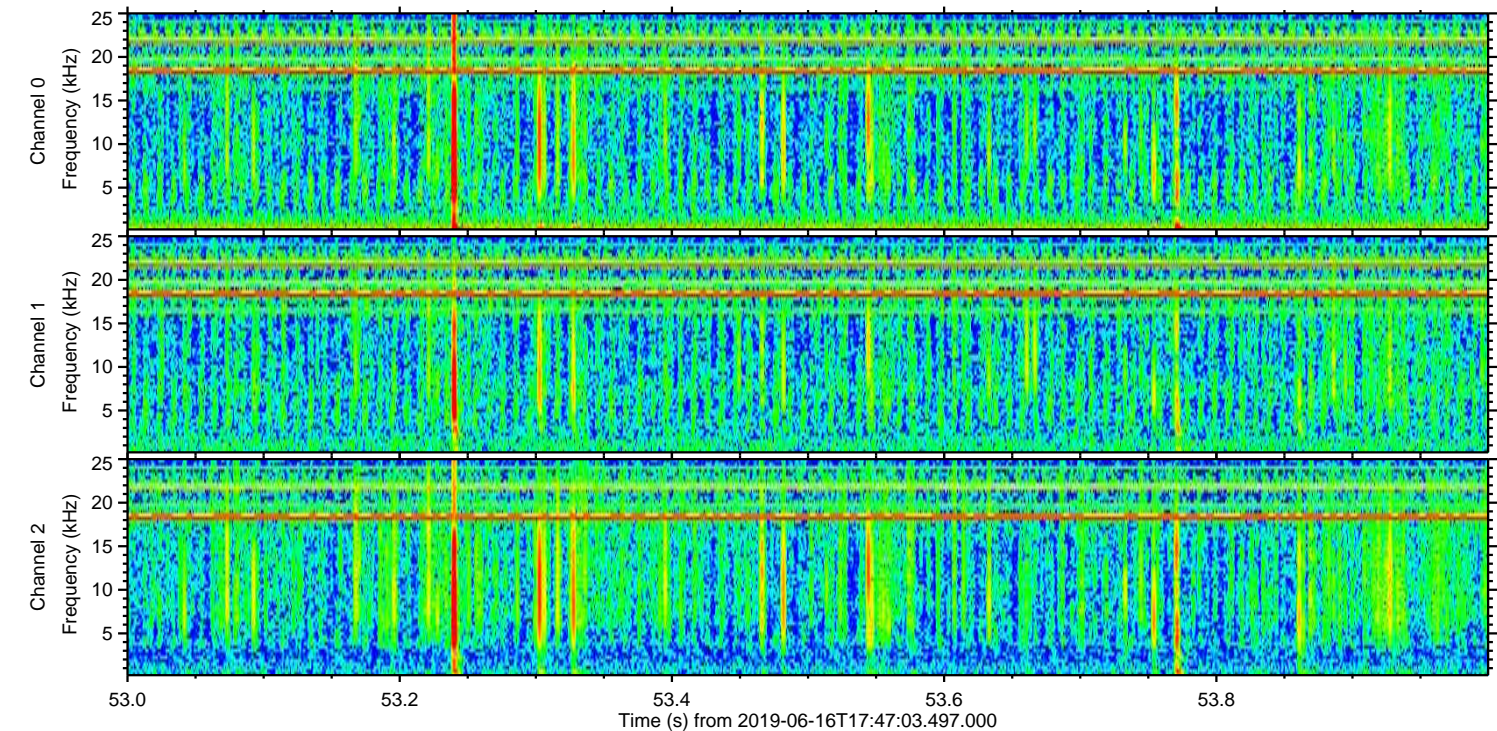
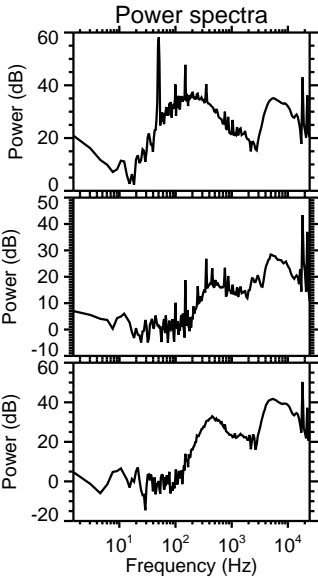
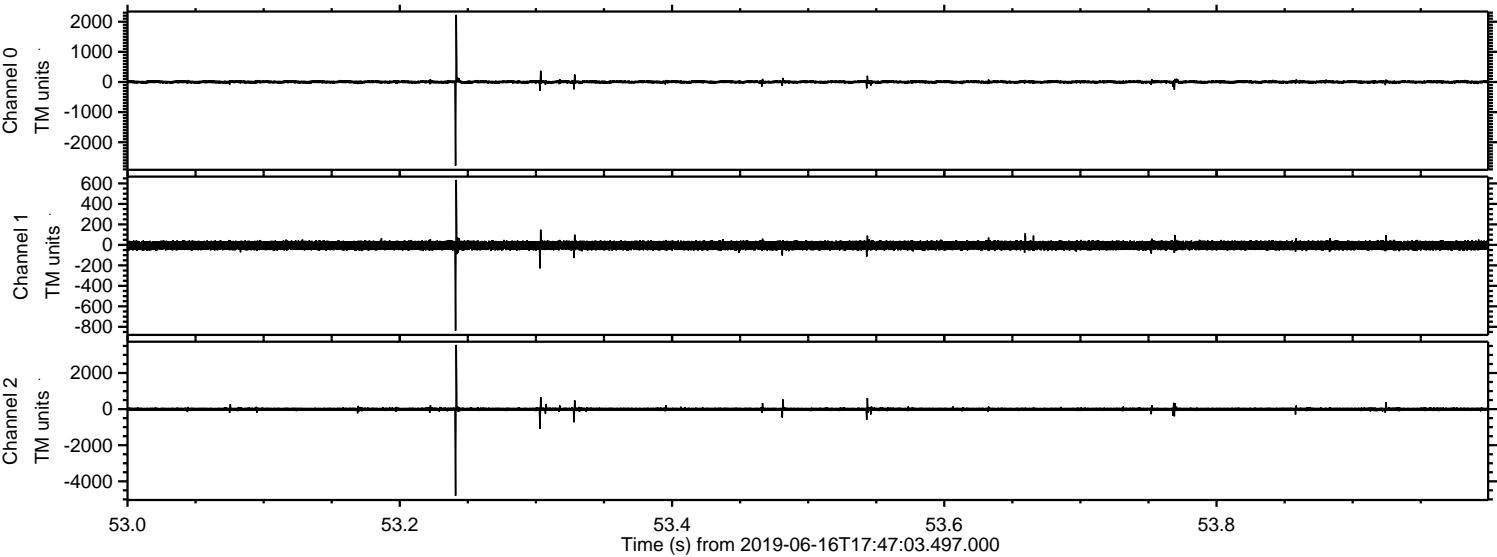

Channel 0
mn: -2776
mx: 2227
 μ : 1.8
 σ : 30.5

Channel 1
mn: -837
mx: 635
 μ : -5.6
 σ : 24.1

Channel 2
mn: -4795
mx: 3556
 μ : -5.9
 σ : 60.9

Processed Sun Jun 16 19:54:44 2019 by ELM ver.2012-10-06 from 001__elm20190616_174702__dat00.bin

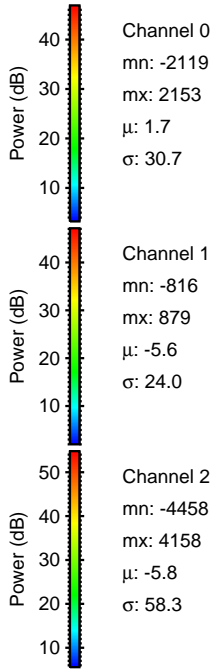
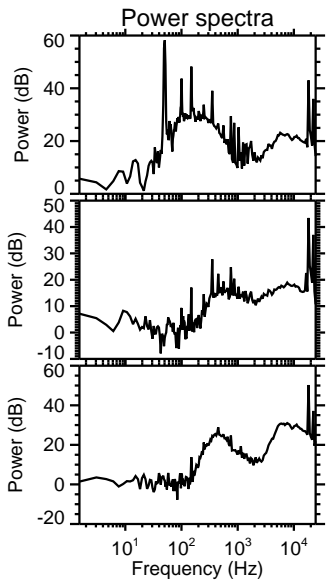
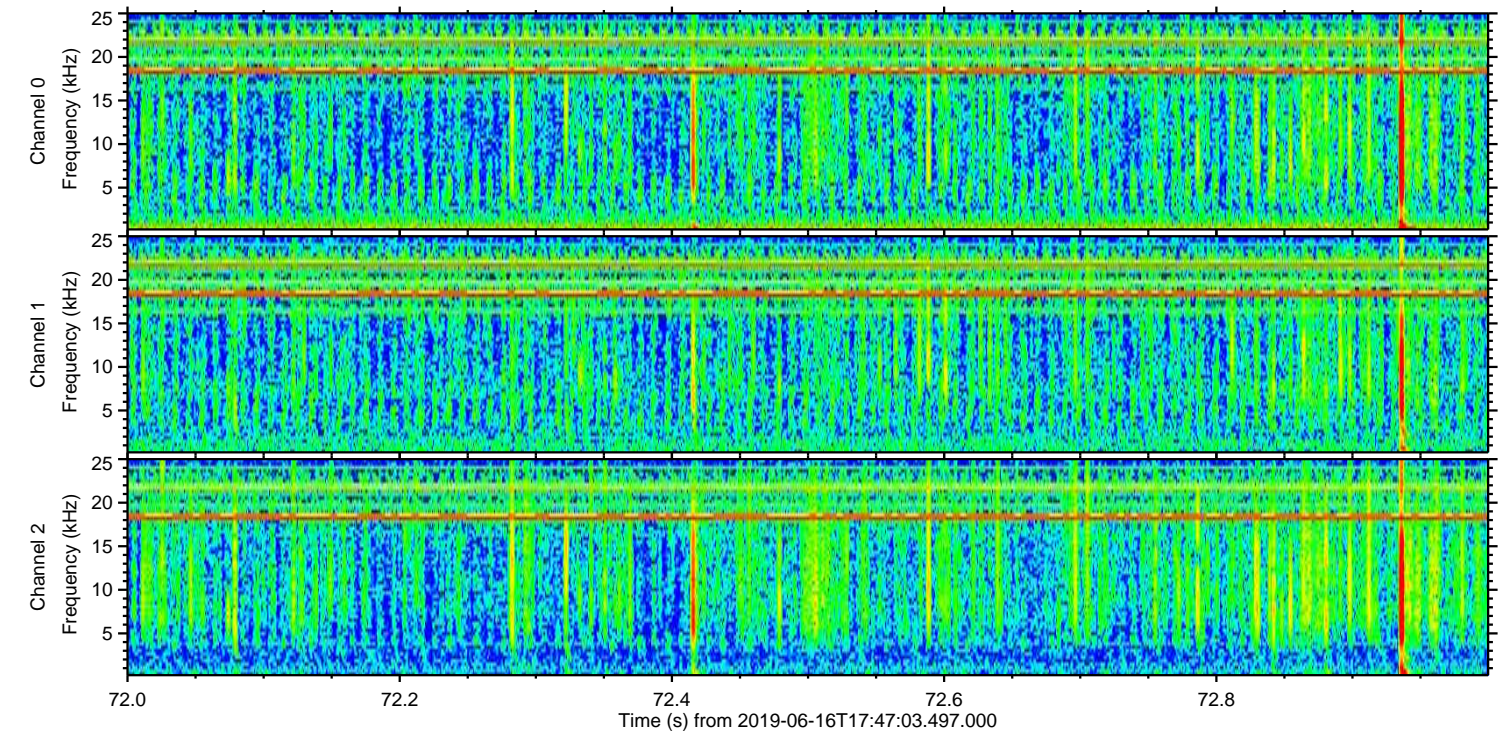
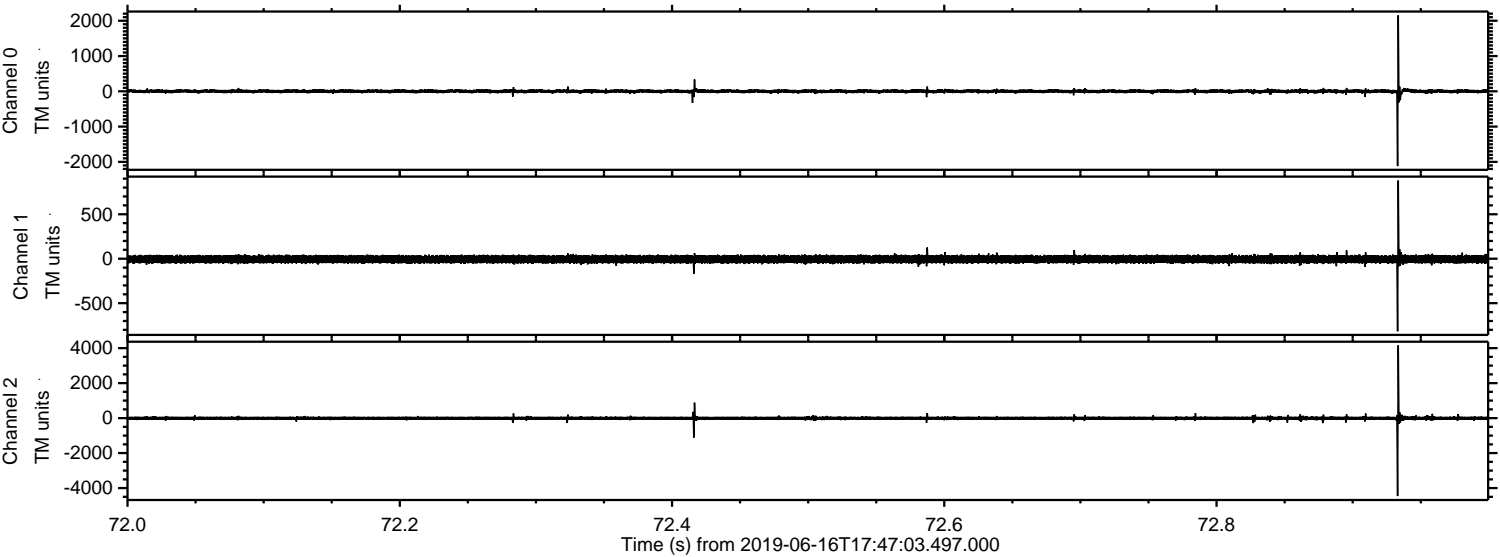

Processed Sun Jun 16 19:54:45 2019 by ELM ver.2012-10-06 from 001__elm20190616_174702__dat00.bin

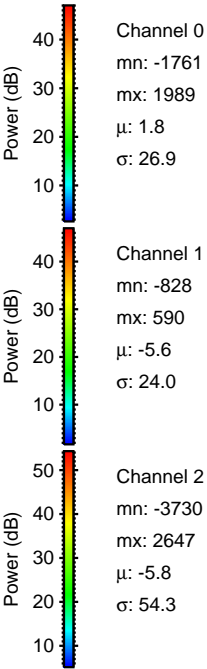
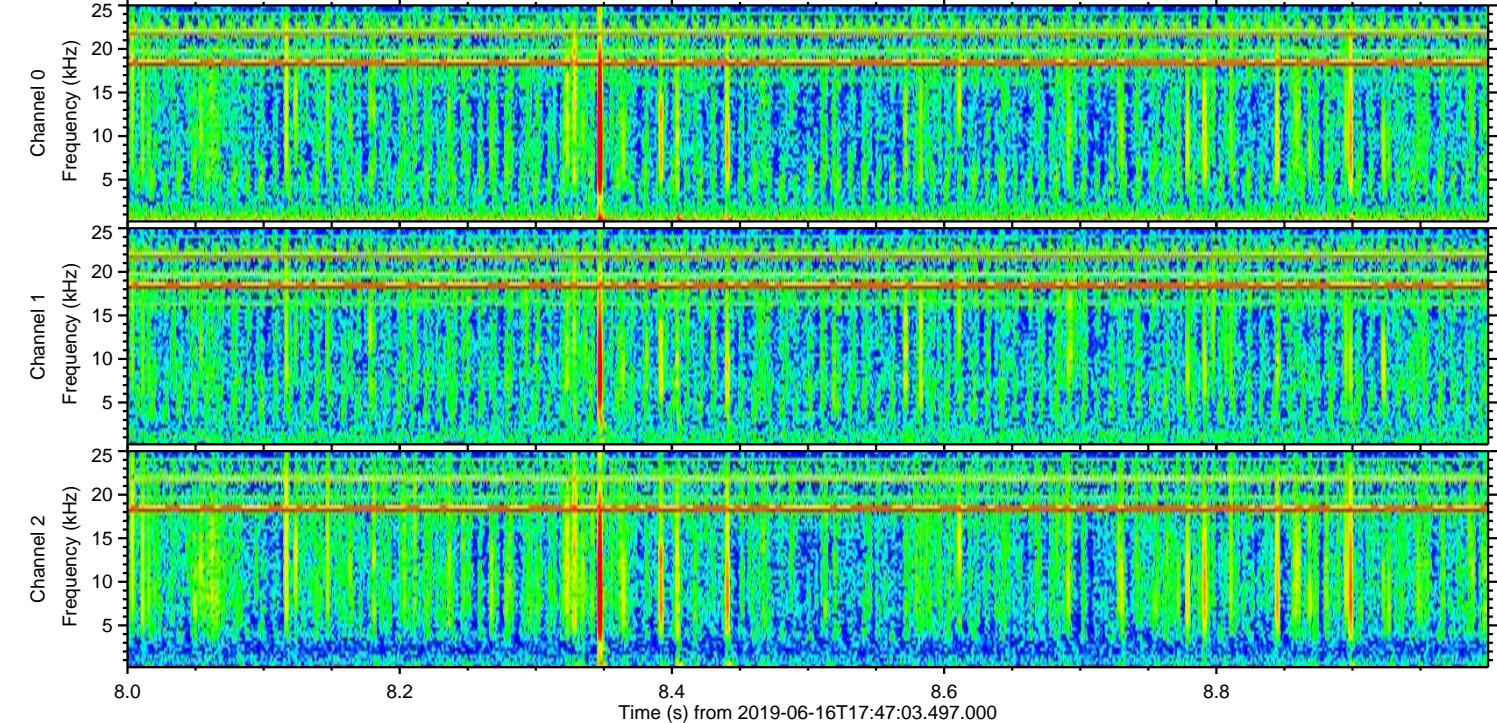
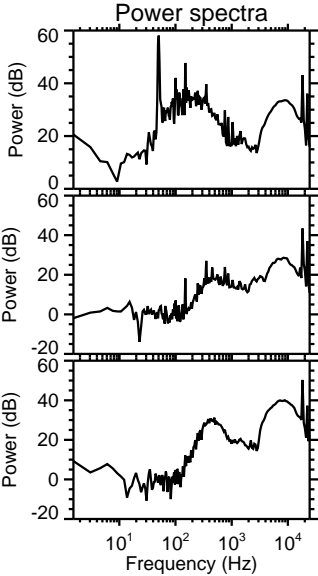
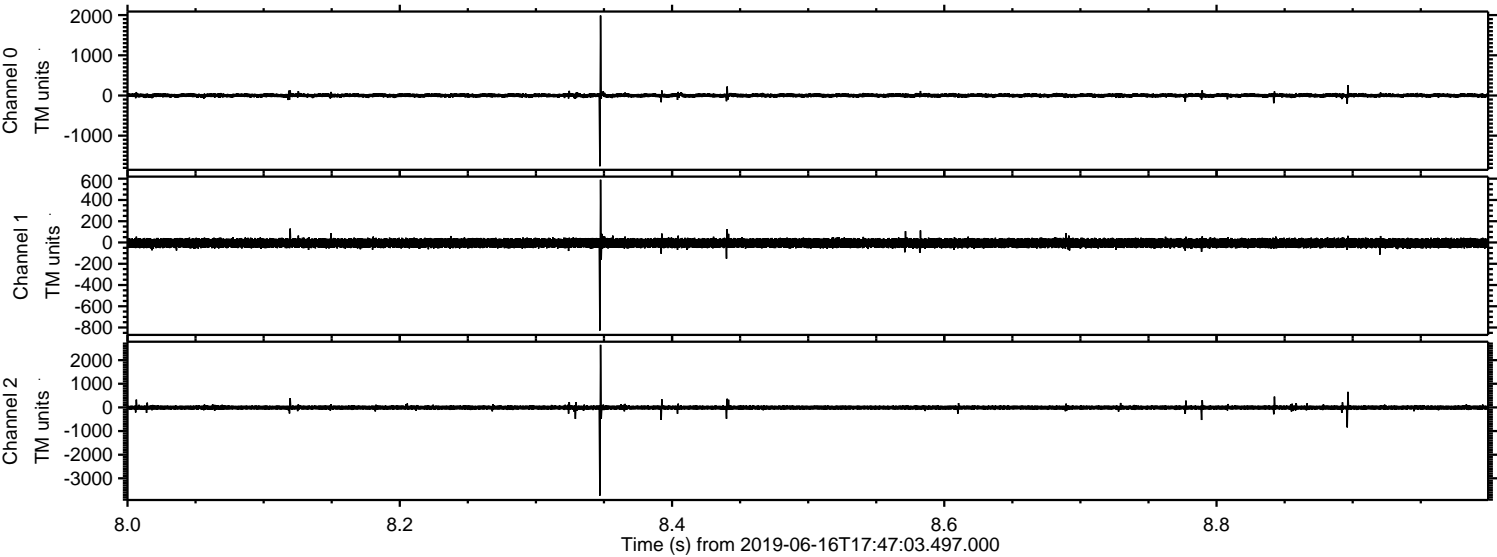

ELMAVAN 3D WAVEFORMS (Measured data sampled at 50 kHz) 51000 packets of 144 samples from 2019-06-16T17:47:03.497.000. Part 127/147

Processed Sun Jun 16 19:54:46 2019 by ELM ver.2012-10-06 from 001__elm20190616_174702__dat00.bin

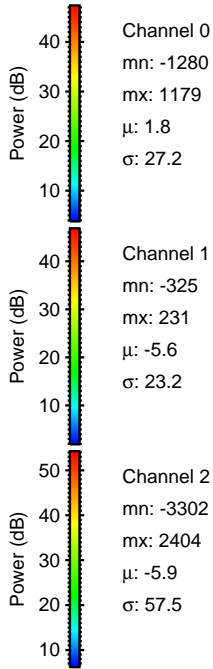
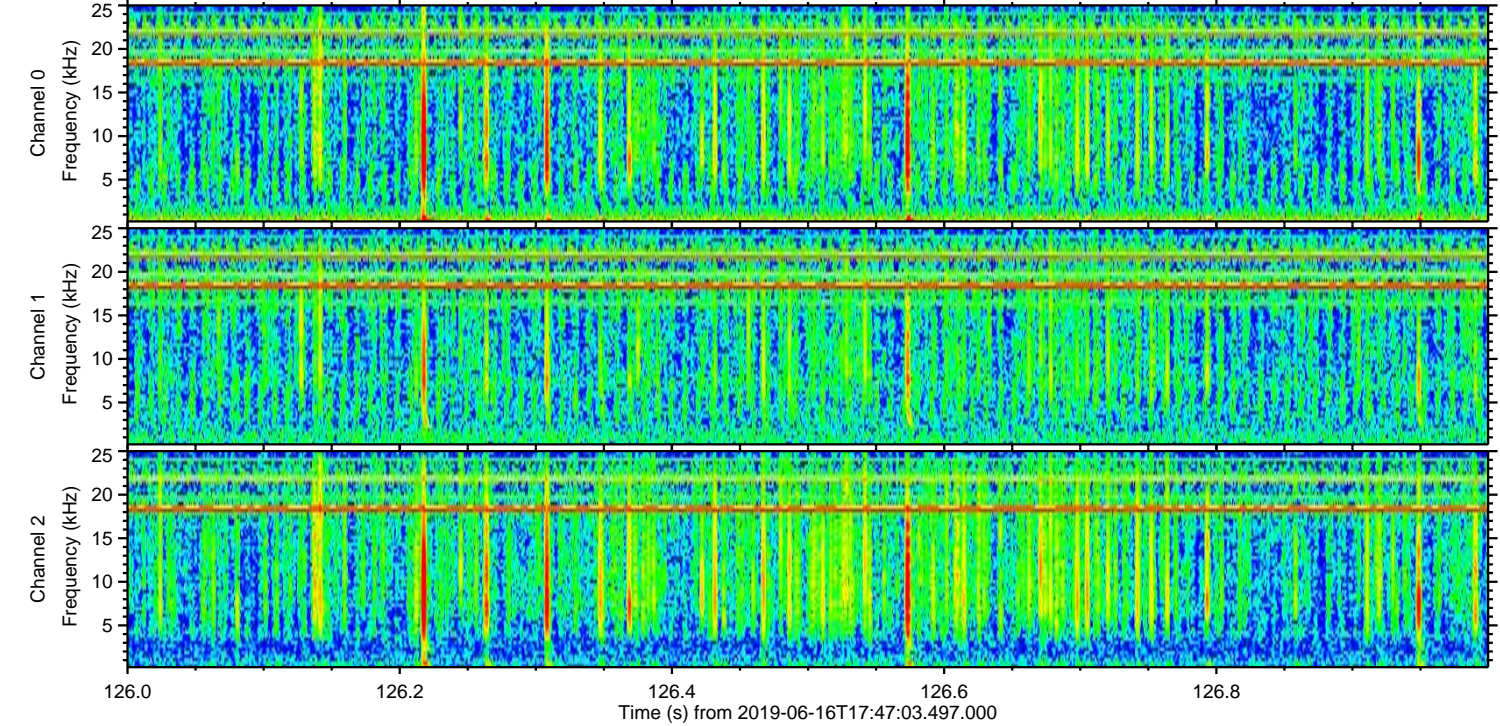
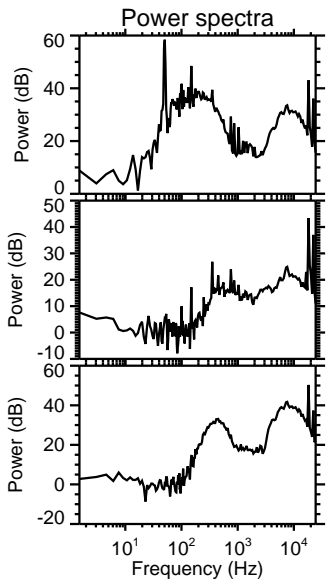
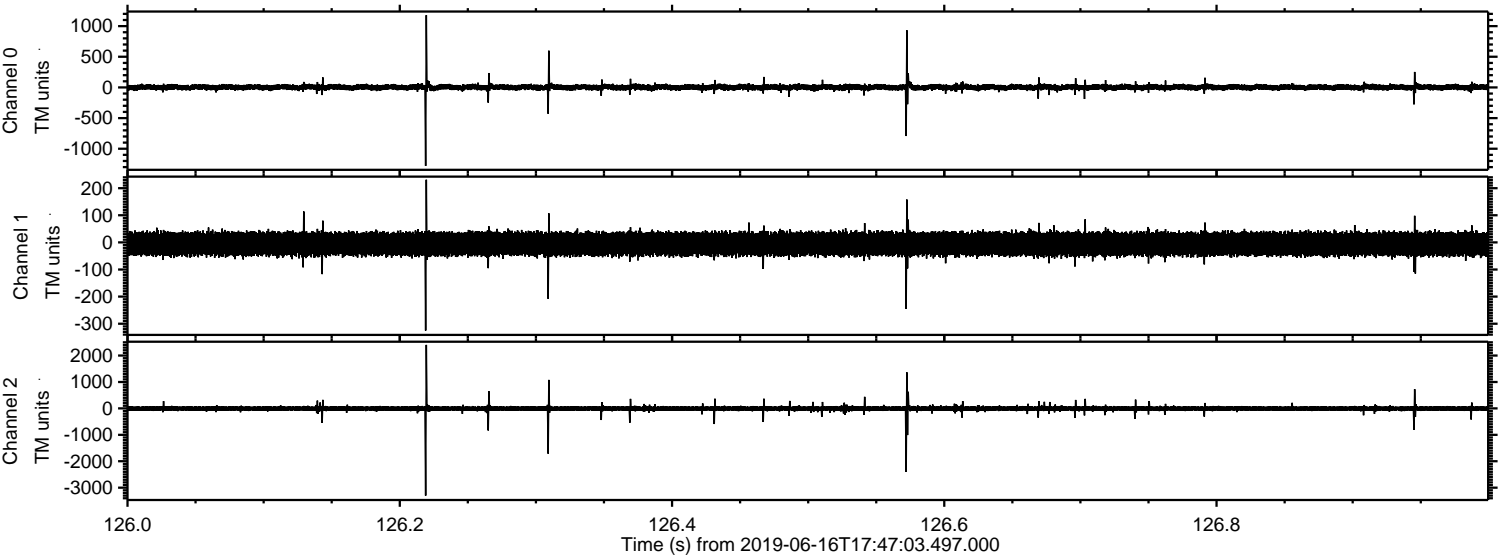

Processed Sun Jun 16 19:54:46 2019 by ELM ver.2012-10-06 from 001__elm20190616_174702__dat00.bin

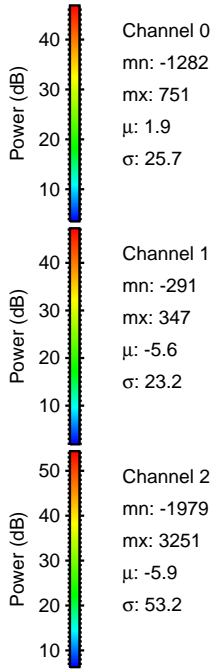
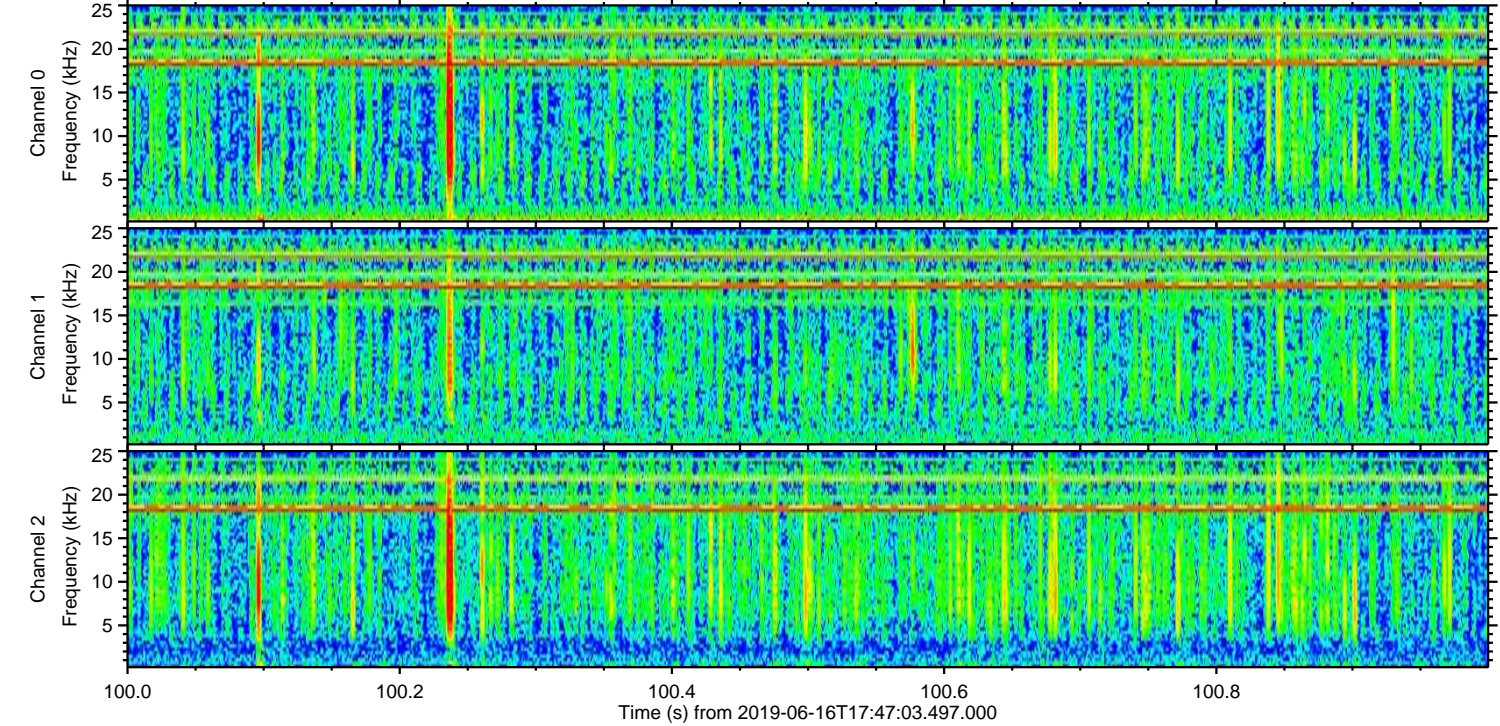
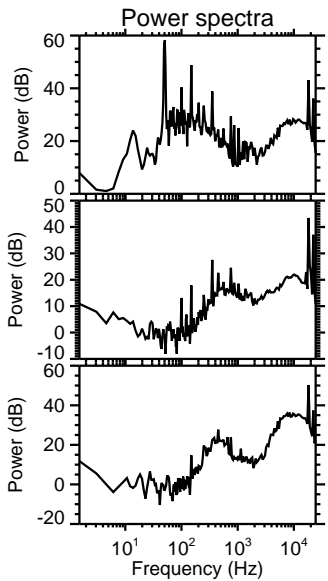
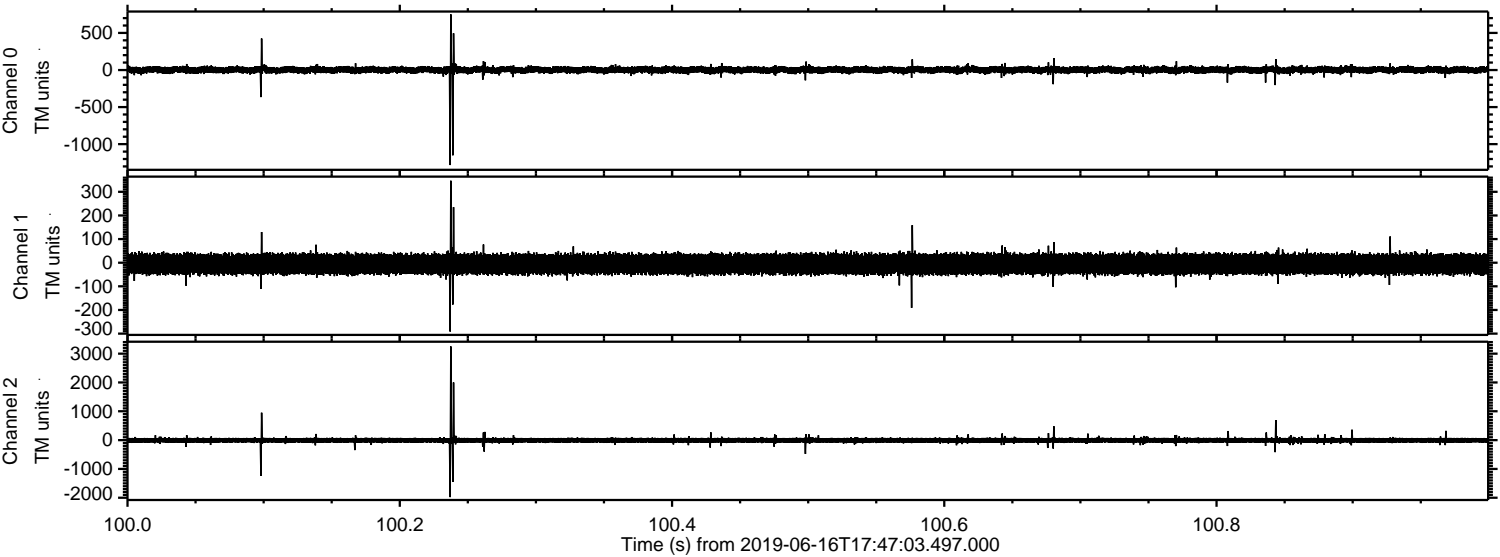

ELMAVAN 3D WAVEFORMS (Measured data sampled at 50 kHz) 51000 packets of 144 samples from 2019-06-16T17:47:03.497.000. Part 6/147

Processed Sun Jun 16 19:54:47 2019 by ELM ver.2012-10-06 from 001__elm20190616_174702__dat00.bin

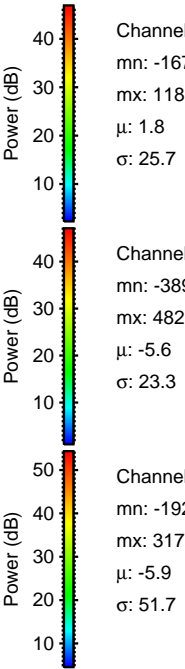
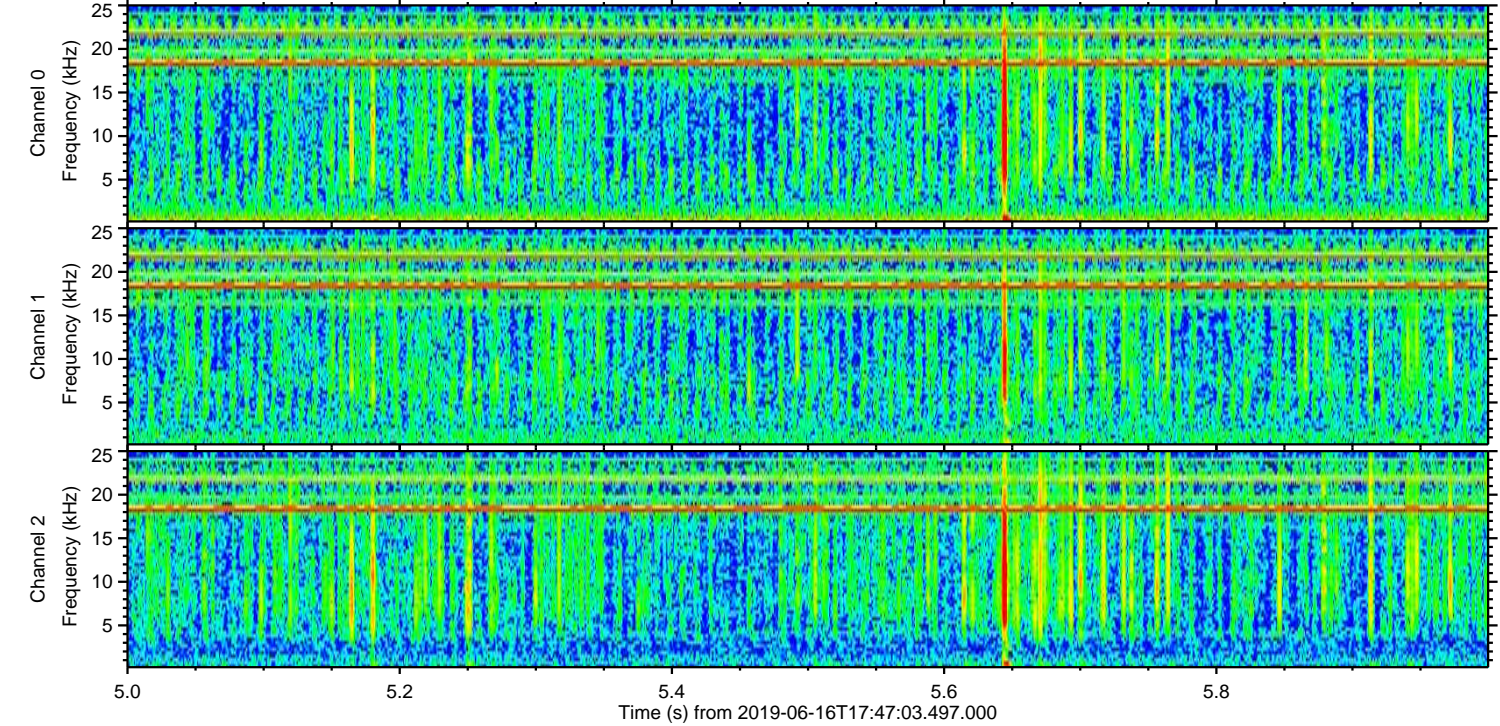
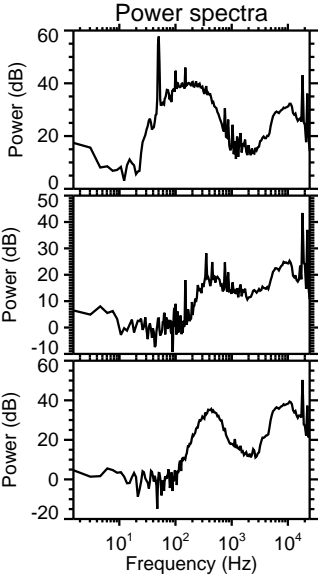
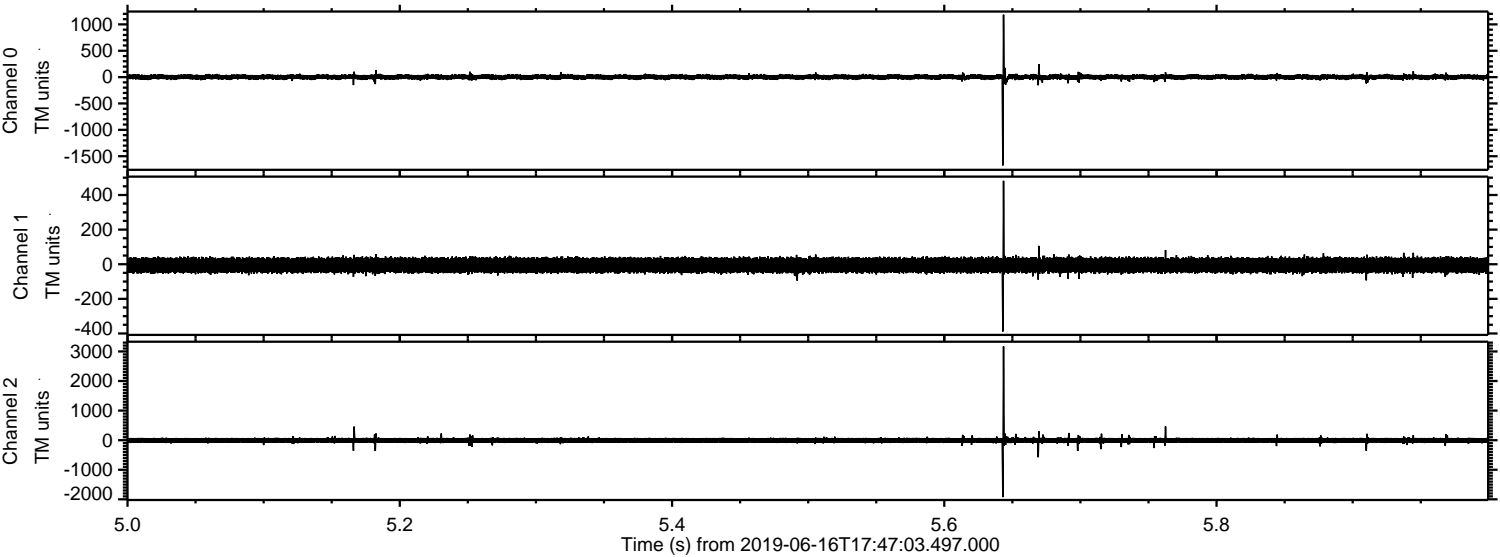

Channel 0
mn: -1675
mx: 1185
 μ : 1.8
 σ : 25.7

Channel 1
mn: -389
mx: 482
 μ : -5.6
 σ : 23.3

Channel 2
mn: -1926
mx: 3171
 μ : -5.9
 σ : 51.7

Processed Sun Jun 16 19:54:48 2019 by ELM ver.2012-10-06 from 001__elm20190616_174702__dat00.bin

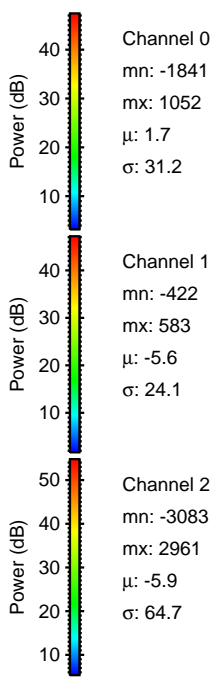
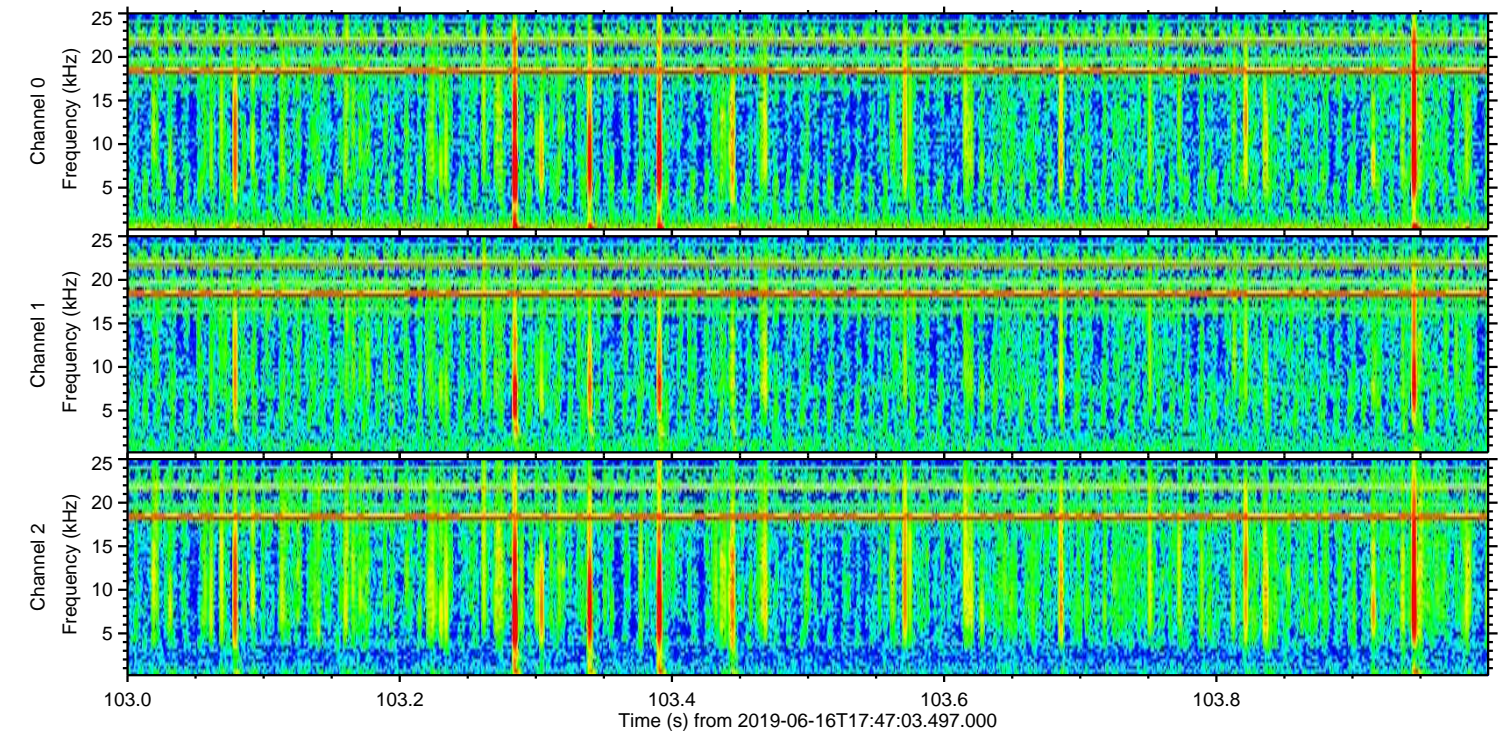
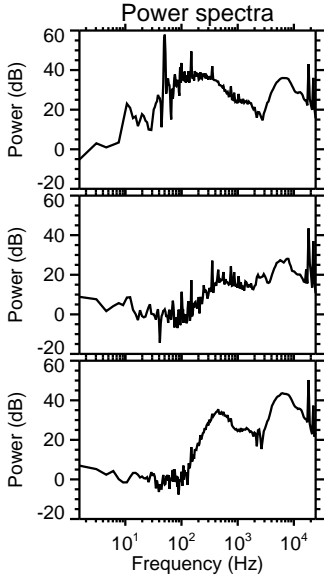
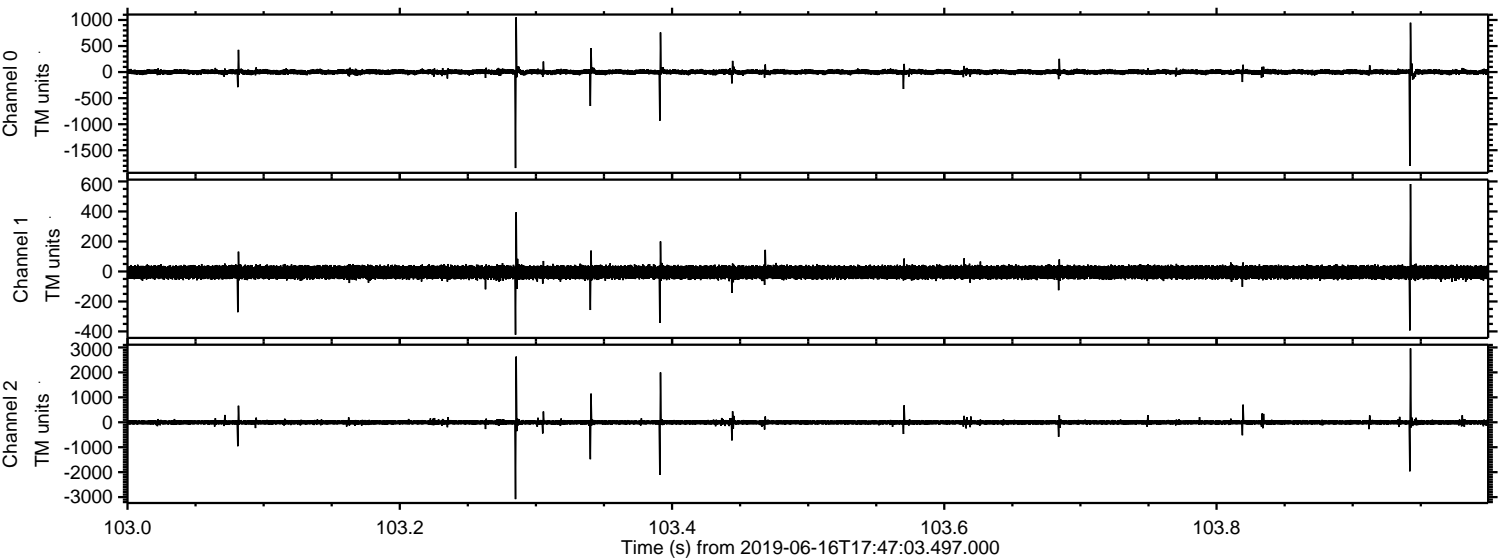

Processed Sun Jun 16 19:54:49 2019 by ELM ver.2012-10-06 from 001__elm20190616_174702__dat00.bin

