

ELMAVAN 3D WAVEFORMS (Measured data sampled at 50 kHz) 51000 packets of 144 samples from 2019-06-16T15:11:57.276.000.

Processed Sun Jun 16 17:19:34 2019 by ELM ver.2012-10-06 from 001__elm20190616_151156__dat00.bin

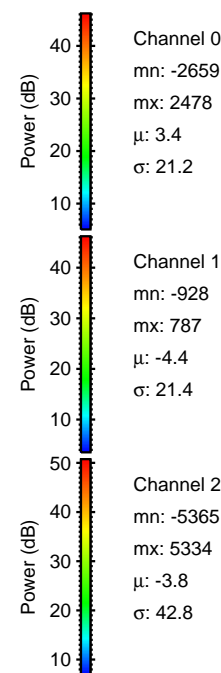

Processed Sun Jun 16 17:19:42 2019 by ELM ver.2012-10-06 from 001__elm20190616_151156__dat00.bin

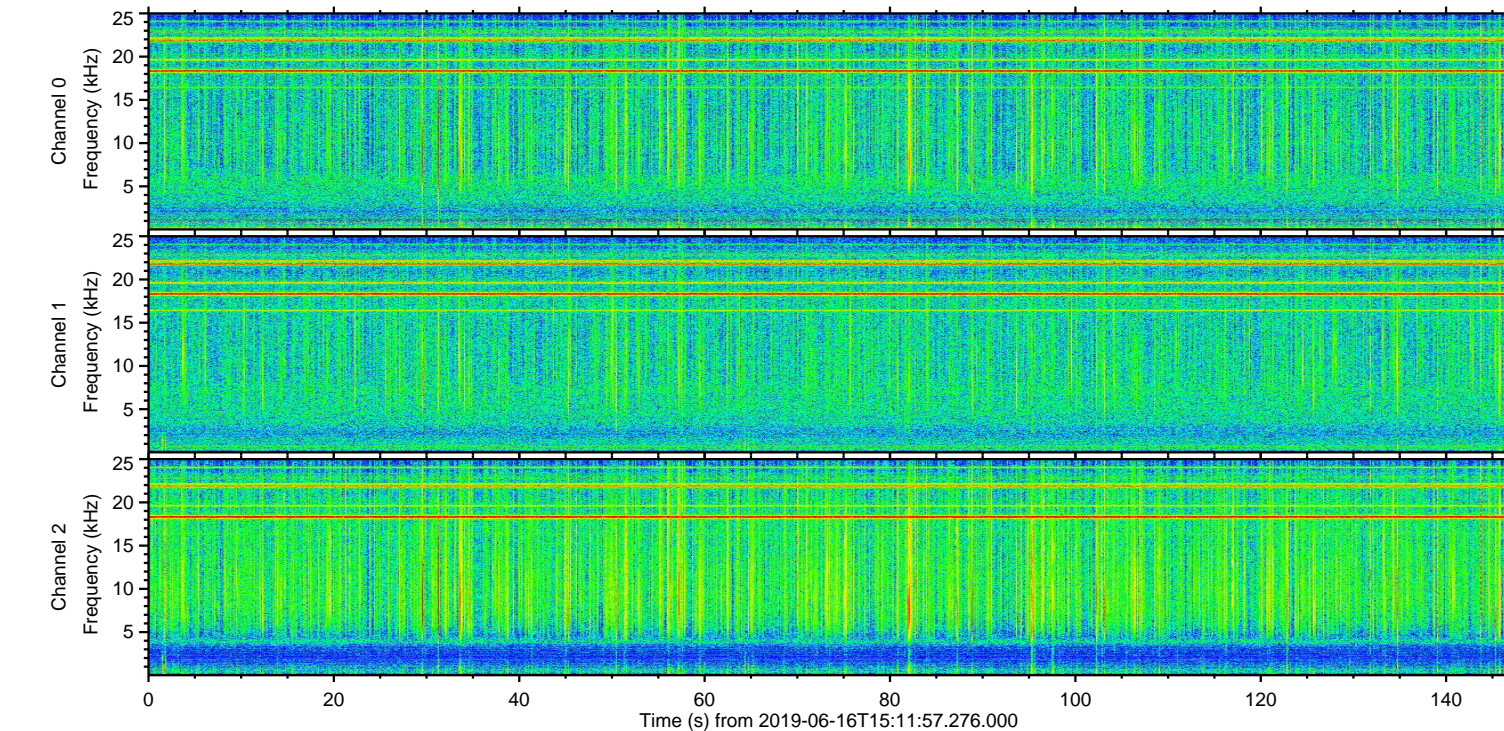
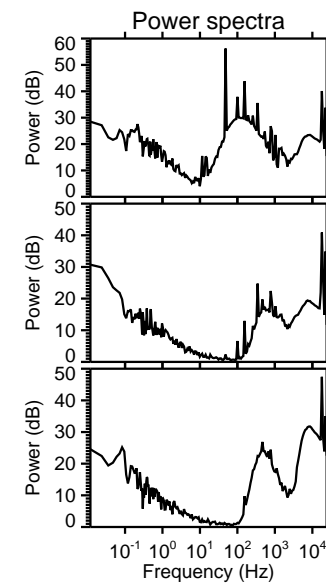
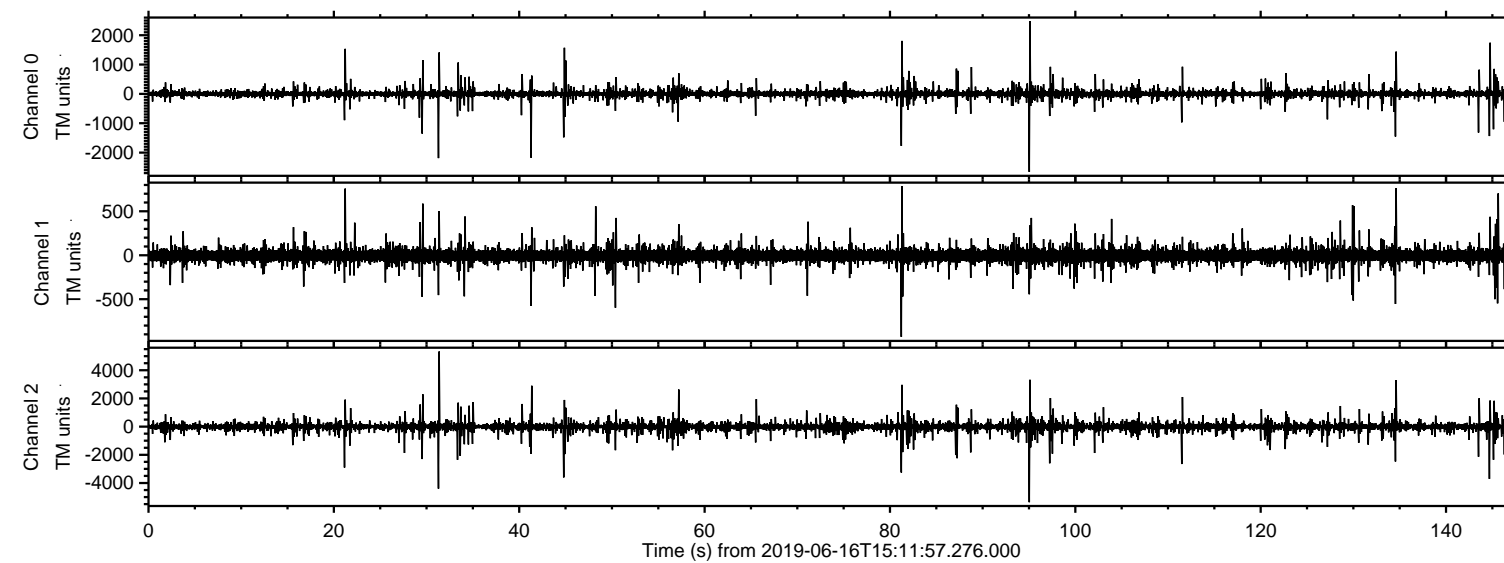
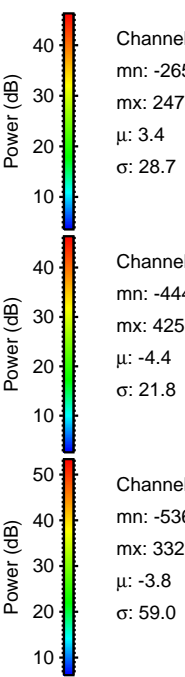
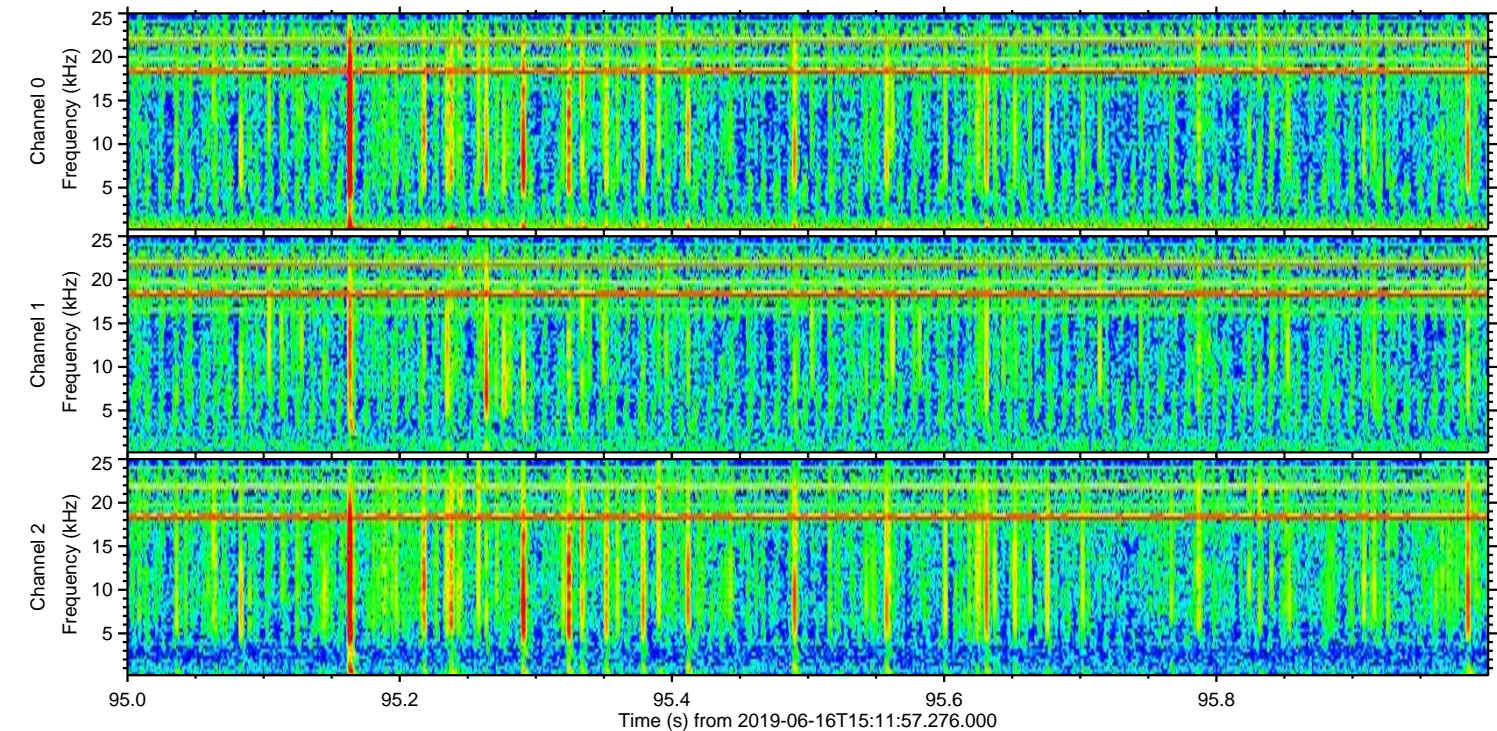
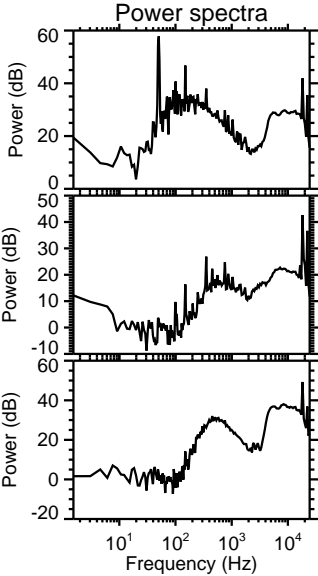
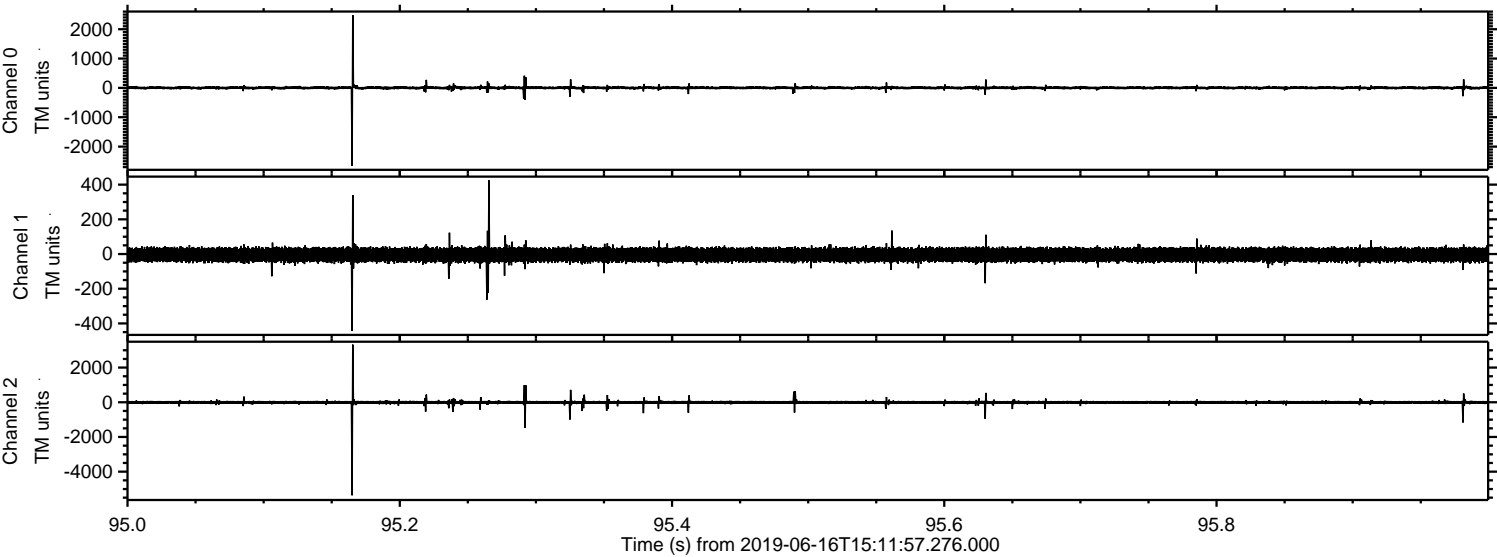

Channel 0
mn: -2659
mx: 2478
 μ : 3.4
 σ : 28.7

Channel 1
mn: -444
mx: 425
 μ : -4.4
 σ : 21.8

Channel 2
mn: -5365
mx: 3326
 μ : -3.8
 σ : 59.0

Processed Sun Jun 16 17:19:43 2019 by ELM ver.2012-10-06 from 001__elm20190616_151156__dat00.bin

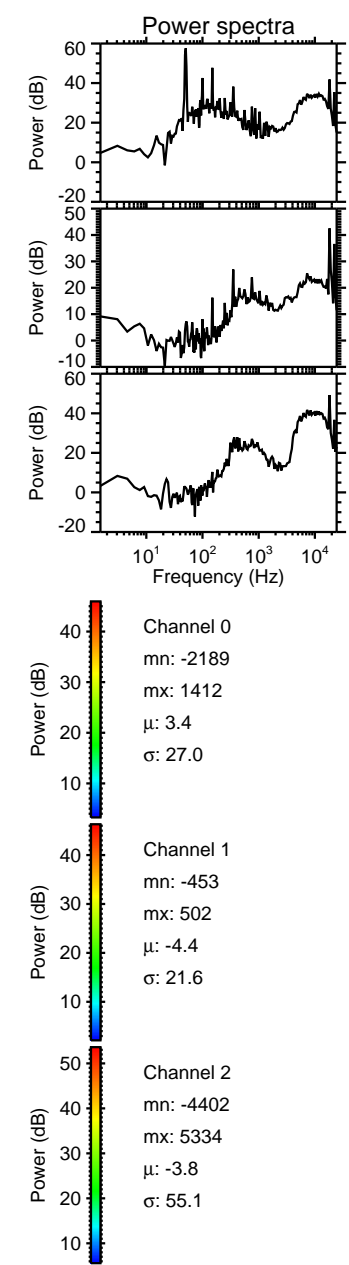
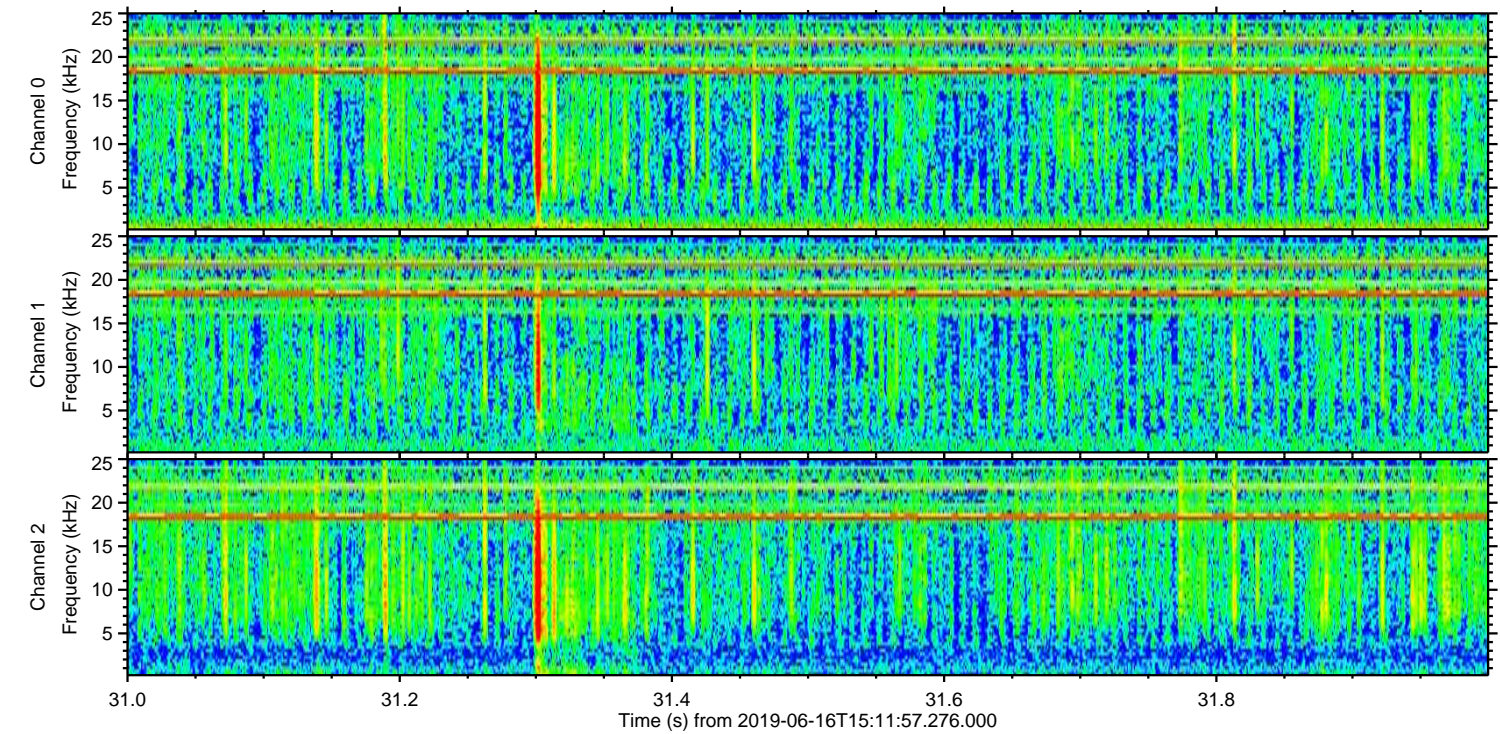
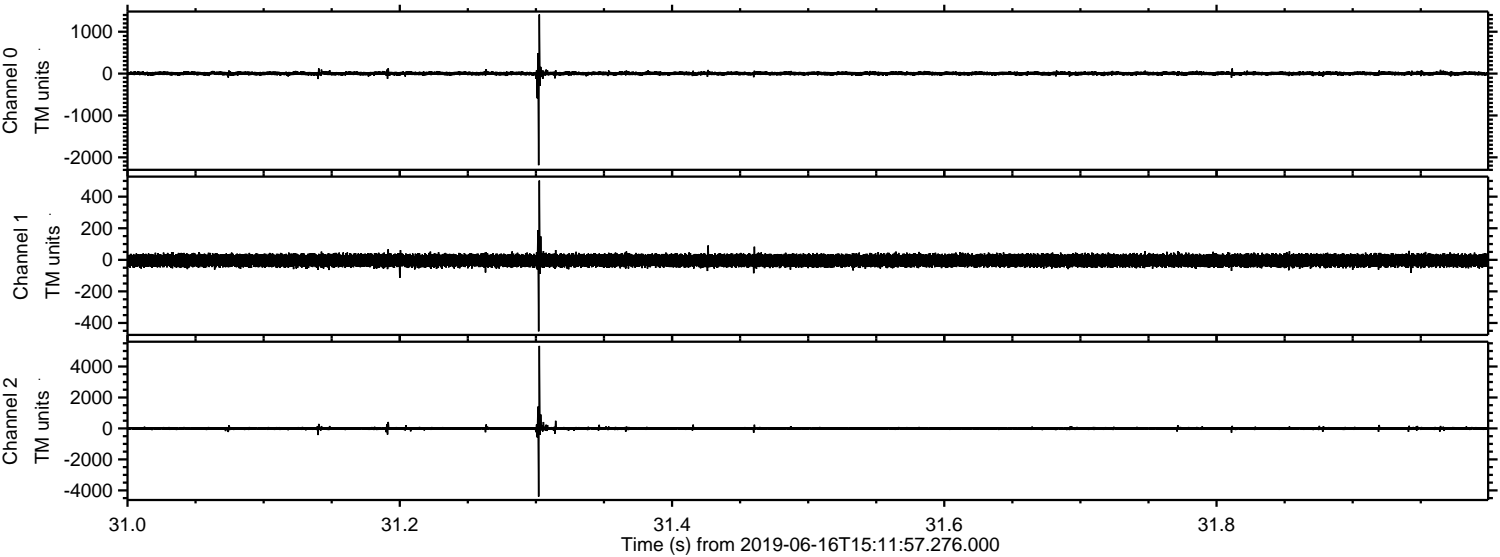

ELMAVAN 3D WAVEFORMS (Measured data sampled at 50 kHz) 51000 packets of 144 samples from 2019-06-16T15:11:57.276.000. Part 145/147

Processed Sun Jun 16 17:19:44 2019 by ELM ver.2012-10-06 from 001__elm20190616_151156__dat00.bin

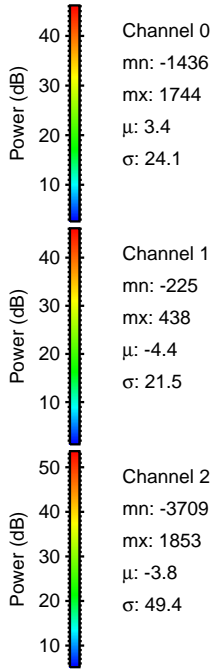
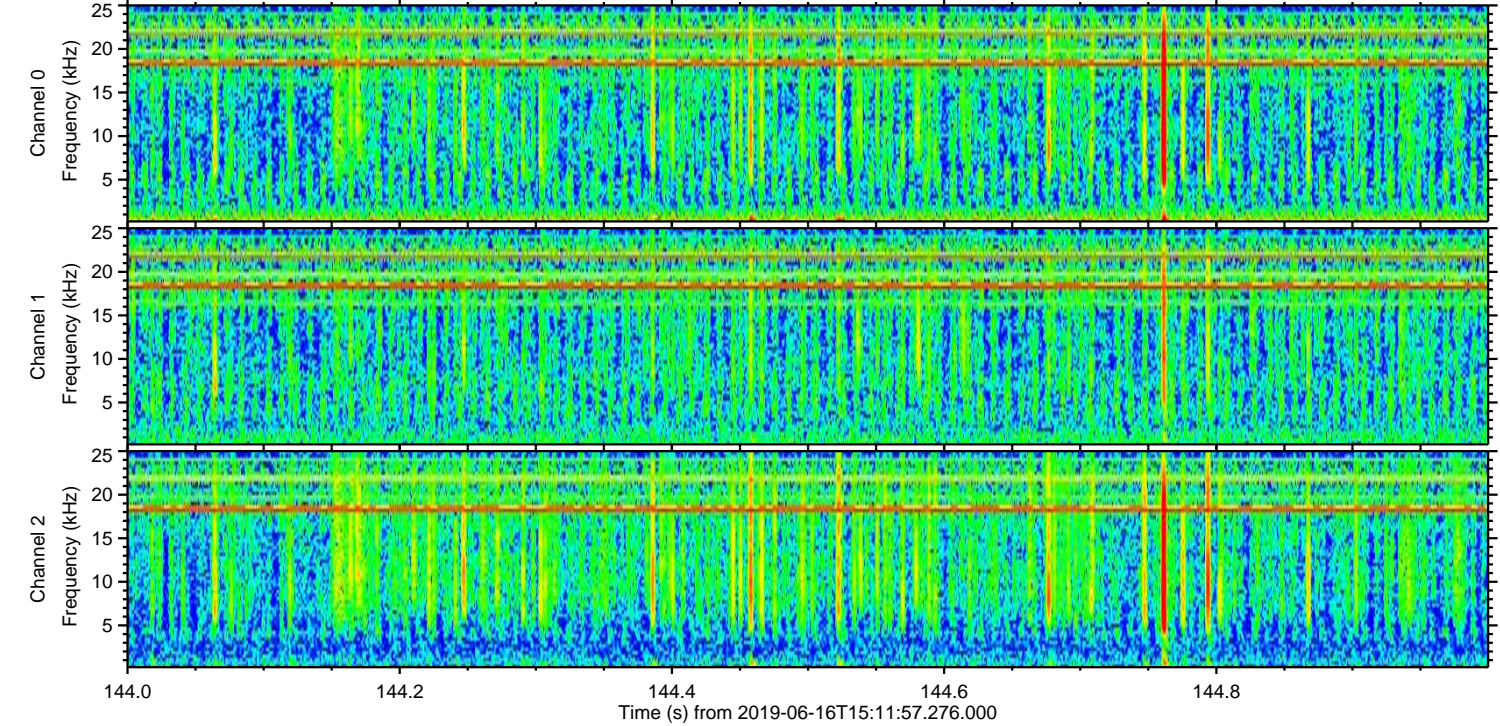
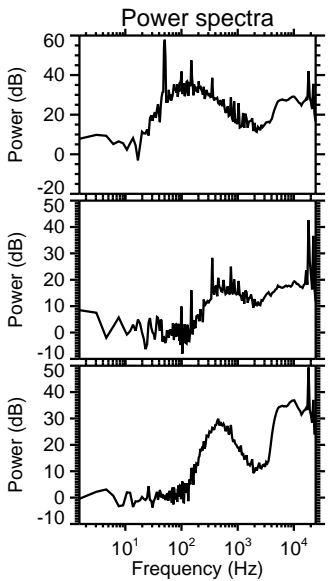
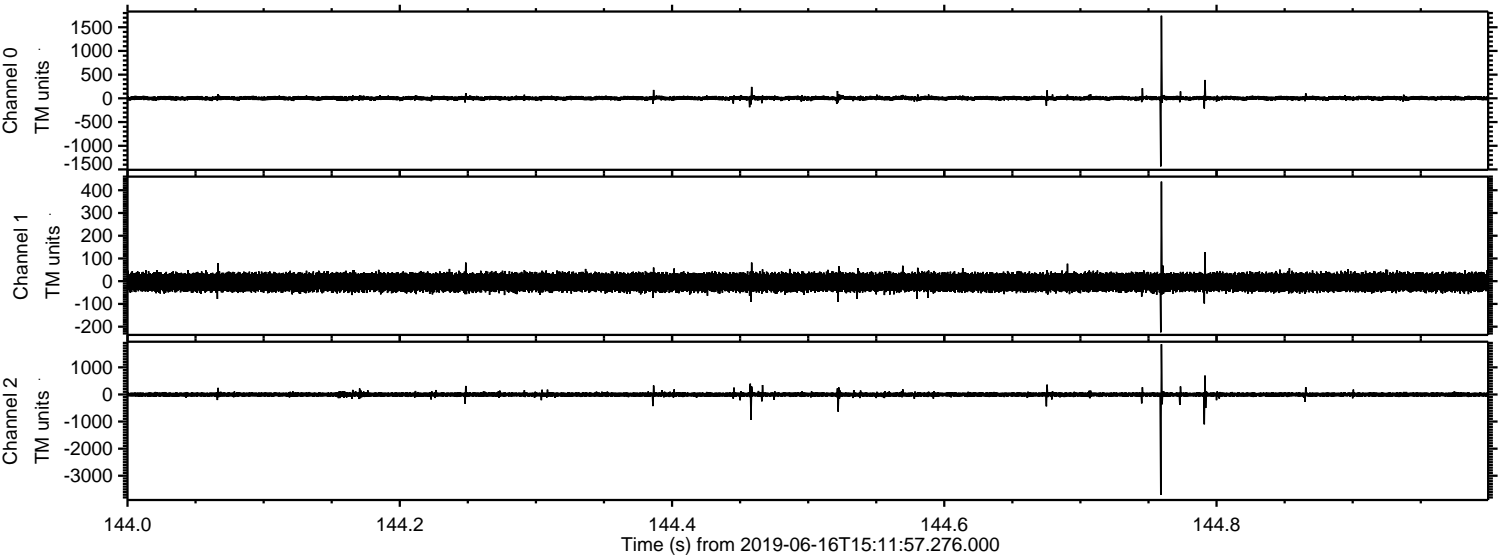

Channel 0
mn: -1436
mx: 1744
 μ : 3.4
 σ : 24.1

Channel 1
mn: -225
mx: 438
 μ : -4.4
 σ : 21.5

Channel 2
mn: -3709
mx: 1853
 μ : -3.8
 σ : 49.4

ELMAVAN 3D WAVEFORMS (Measured data sampled at 50 kHz) 51000 packets of 144 samples from 2019-06-16T15:11:57.276.000. Part 45/147

Processed Sun Jun 16 17:19:44 2019 by ELM ver.2012-10-06 from 001__elm20190616_151156__dat00.bin

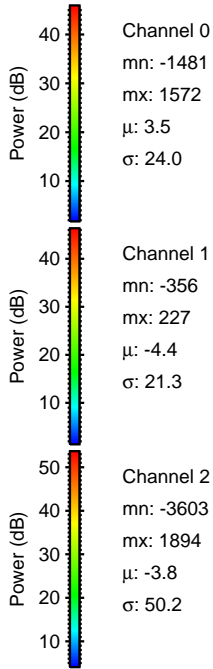
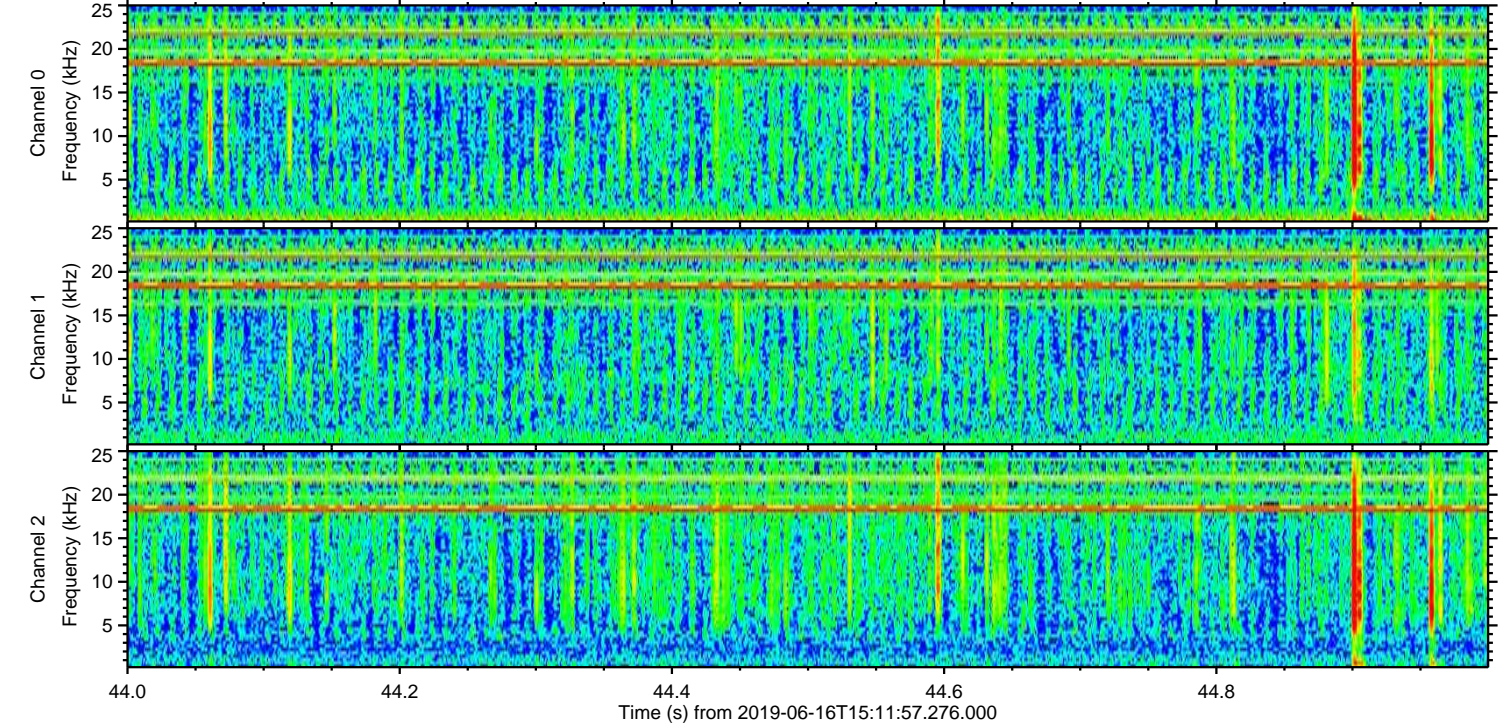
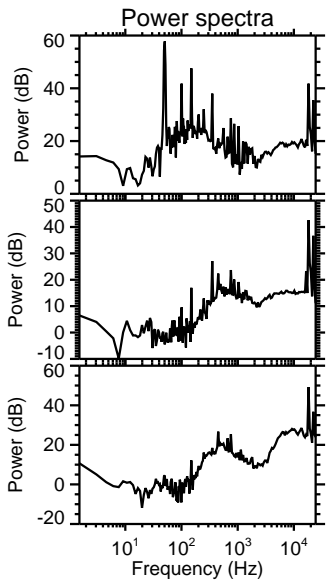
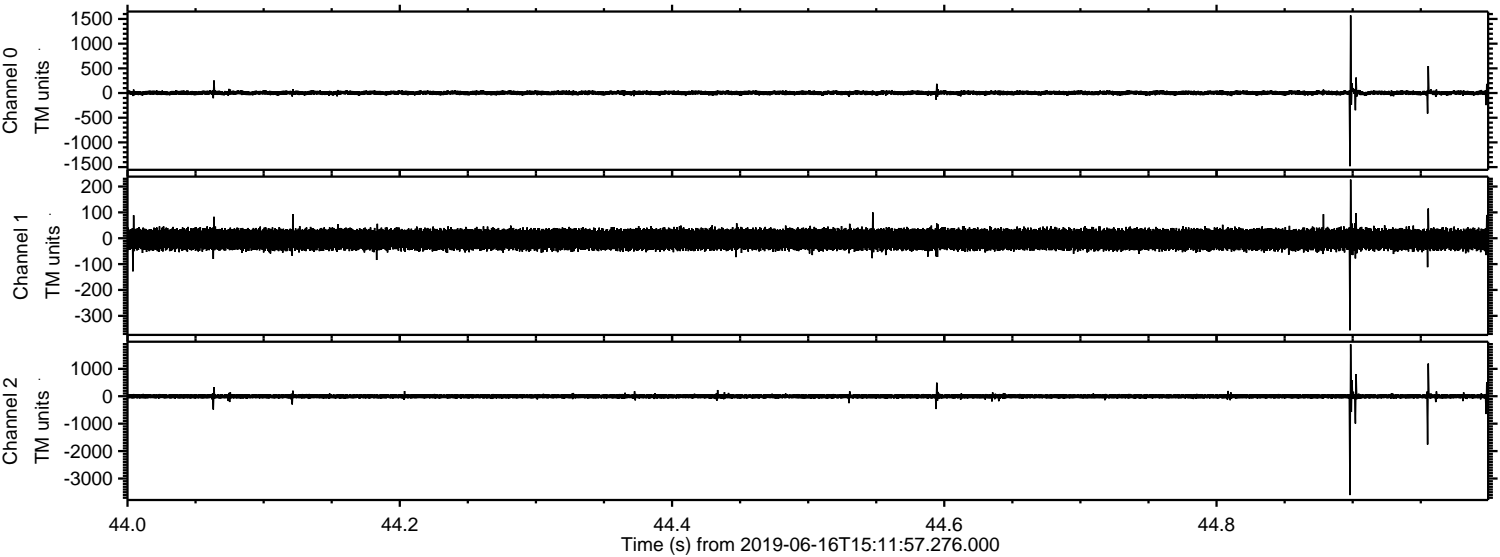

ELMAVAN 3D WAVEFORMS (Measured data sampled at 50 kHz) 51000 packets of 144 samples from 2019-06-16T15:11:57.276.000. Part 135/147

Processed Sun Jun 16 17:19:45 2019 by ELM ver.2012-10-06 from 001__elm20190616_151156__dat00.bin

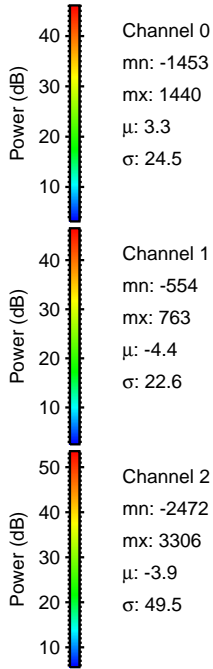
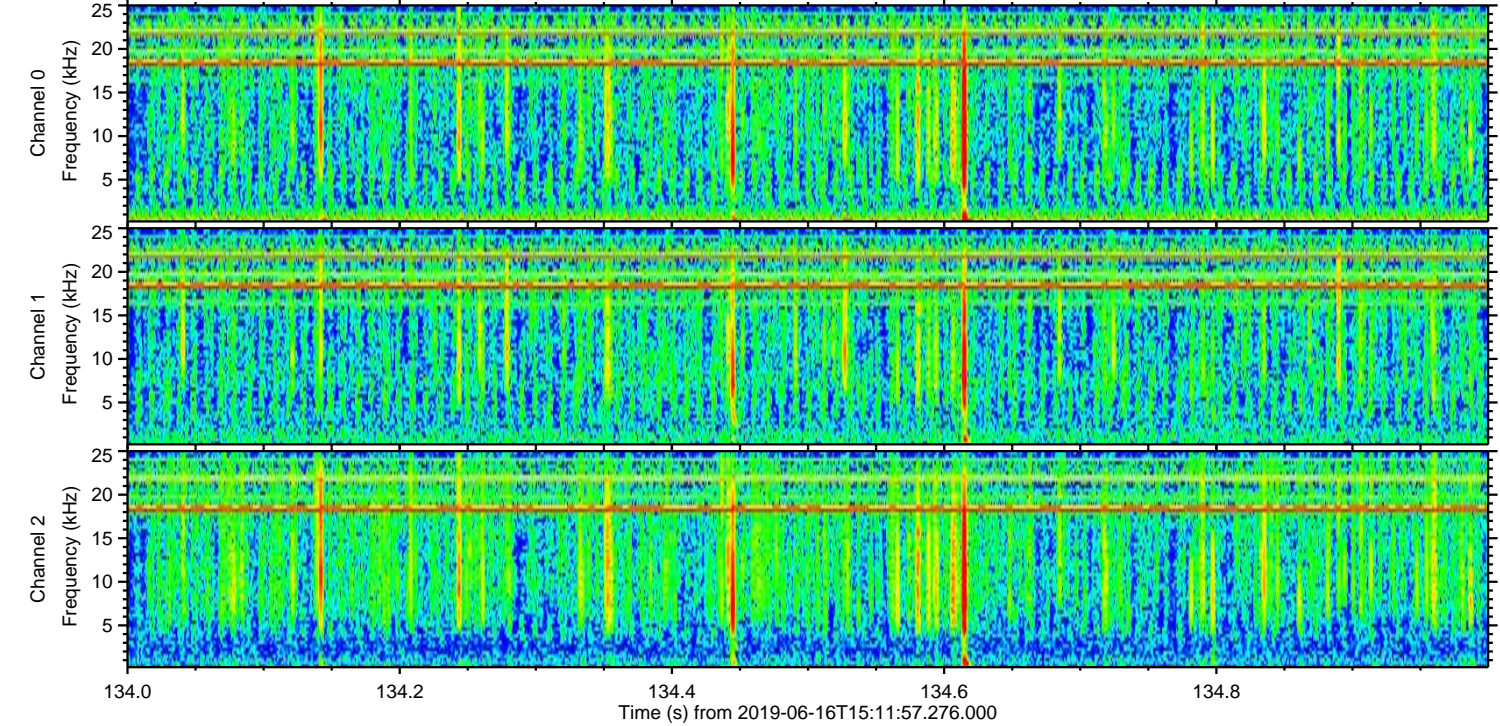
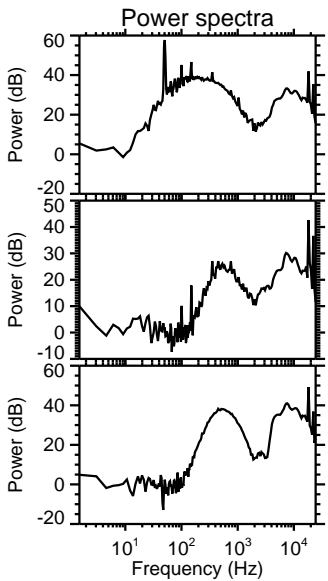
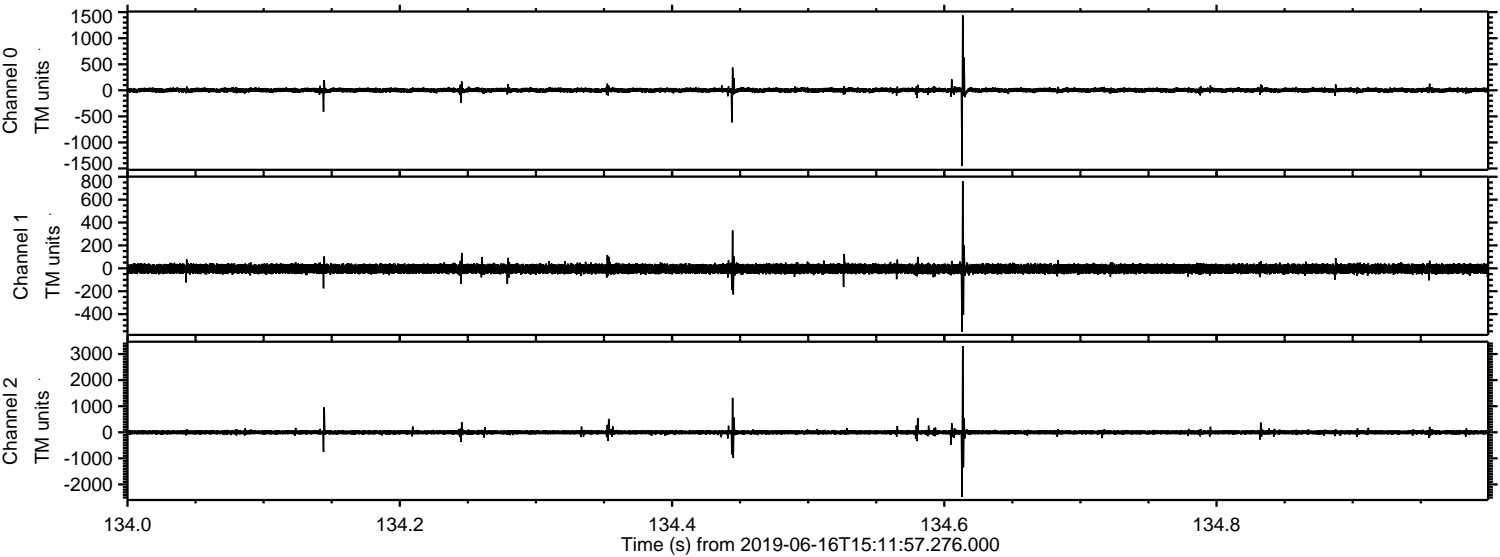

Processed Sun Jun 16 17:19:46 2019 by ELM ver.2012-10-06 from 001__elm20190616_151156__dat00.bin

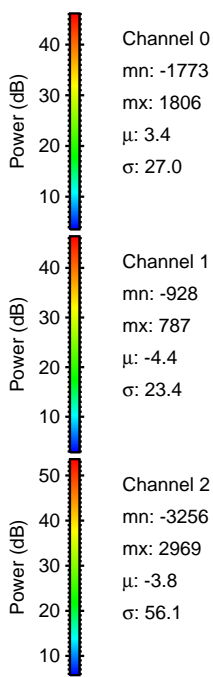
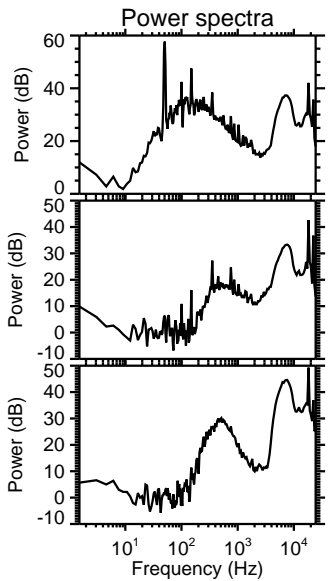
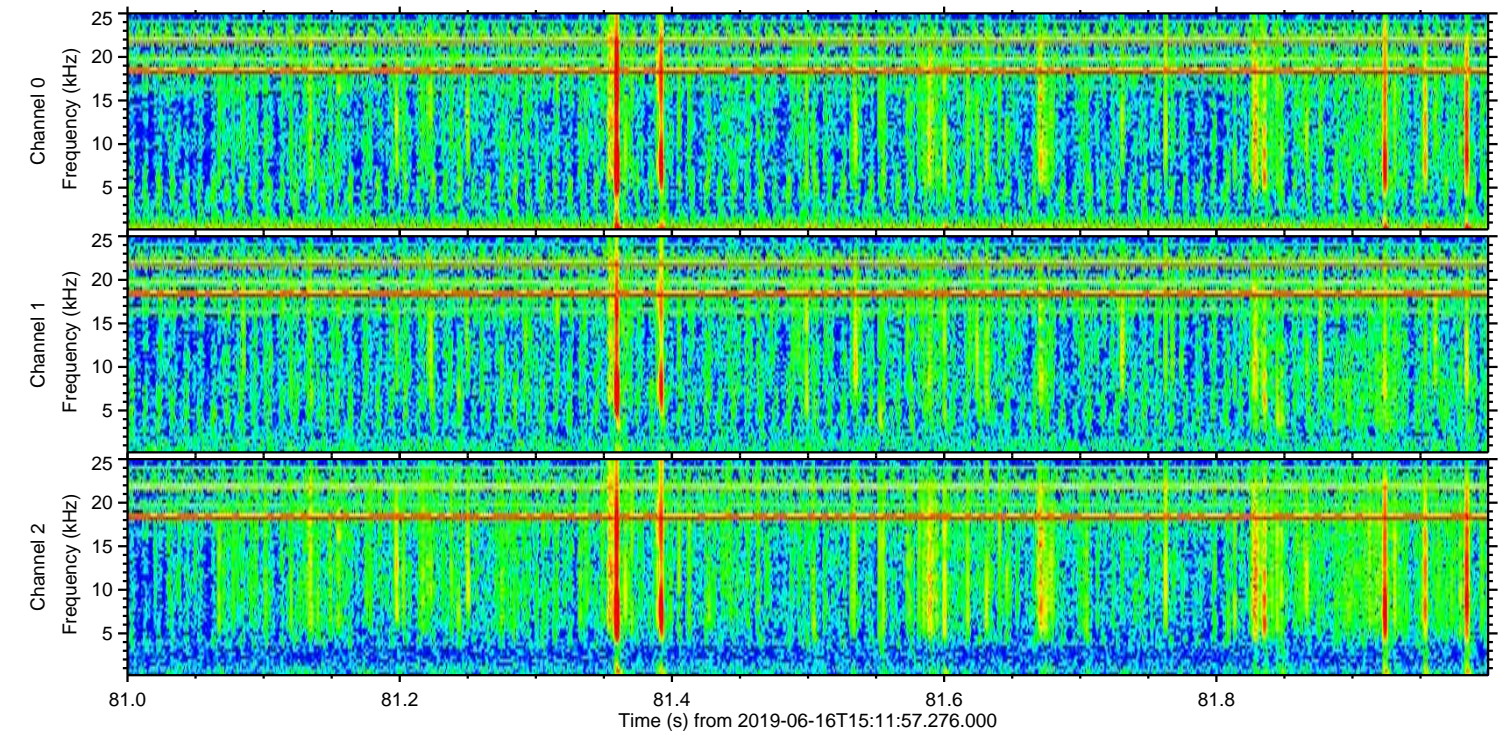
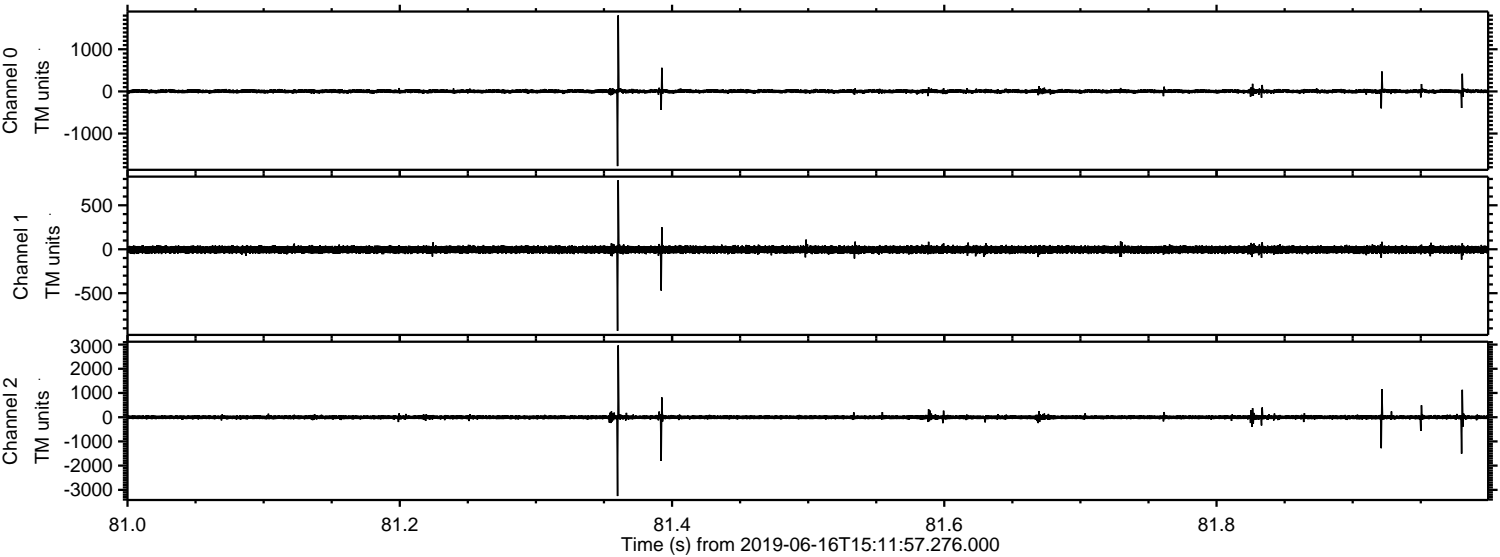

Channel 0
mn: -1773
mx: 1806
 μ : 3.4
 σ : 27.0

Channel 1
mn: -928
mx: 787
 μ : -4.4
 σ : 23.4

Channel 2
mn: -3256
mx: 2969
 μ : -3.8
 σ : 56.1

Processed Sun Jun 16 17:19:47 2019 by ELM ver.2012-10-06 from 001__elm20190616_151156__dat00.bin

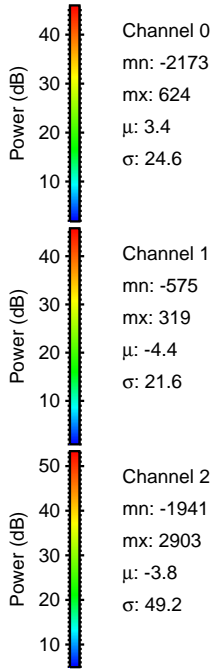
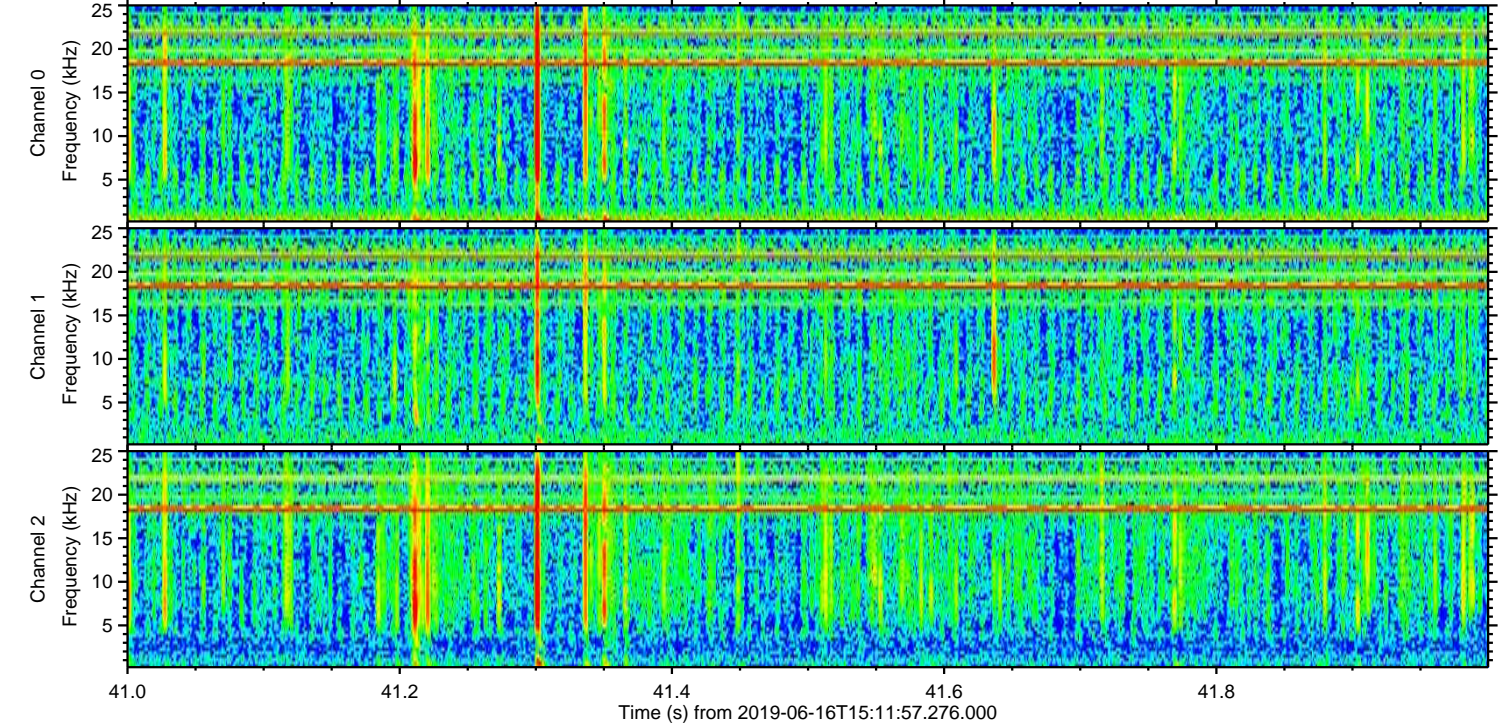
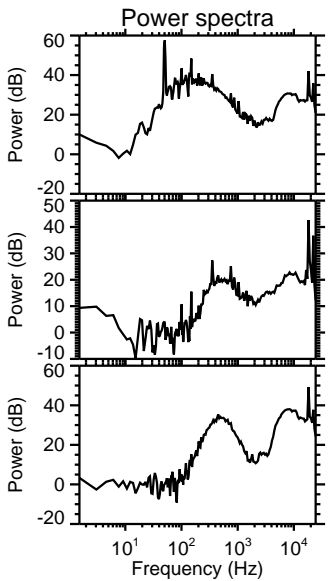
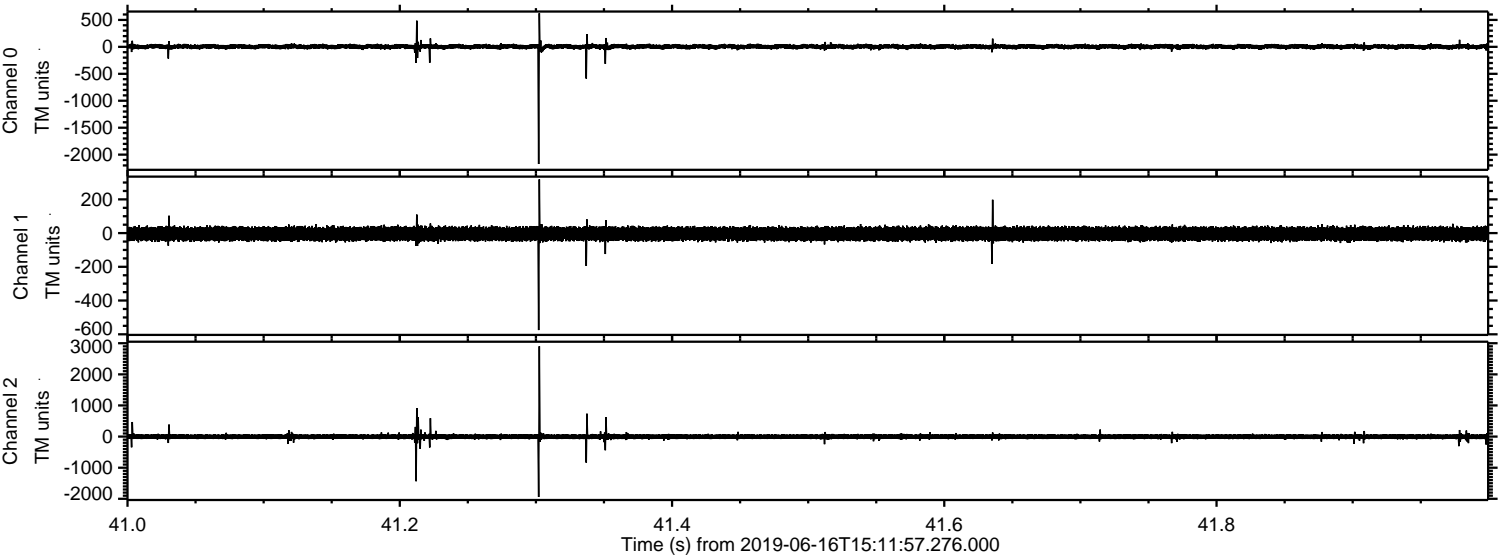

Channel 0
mn: -2173
mx: 624
 μ : 3.4
 σ : 24.6

Channel 1
mn: -575
mx: 319
 μ : -4.4
 σ : 21.6

Channel 2
mn: -1941
mx: 2903
 μ : -3.8
 σ : 49.2

Processed Sun Jun 16 17:19:47 2019 by ELM ver.2012-10-06 from 001__elm20190616_151156__dat00.bin

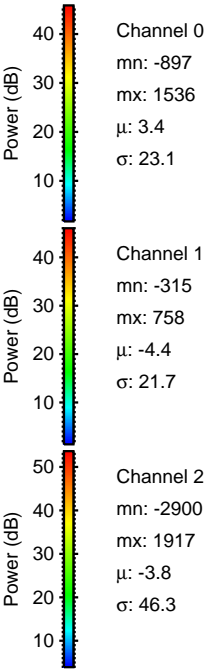
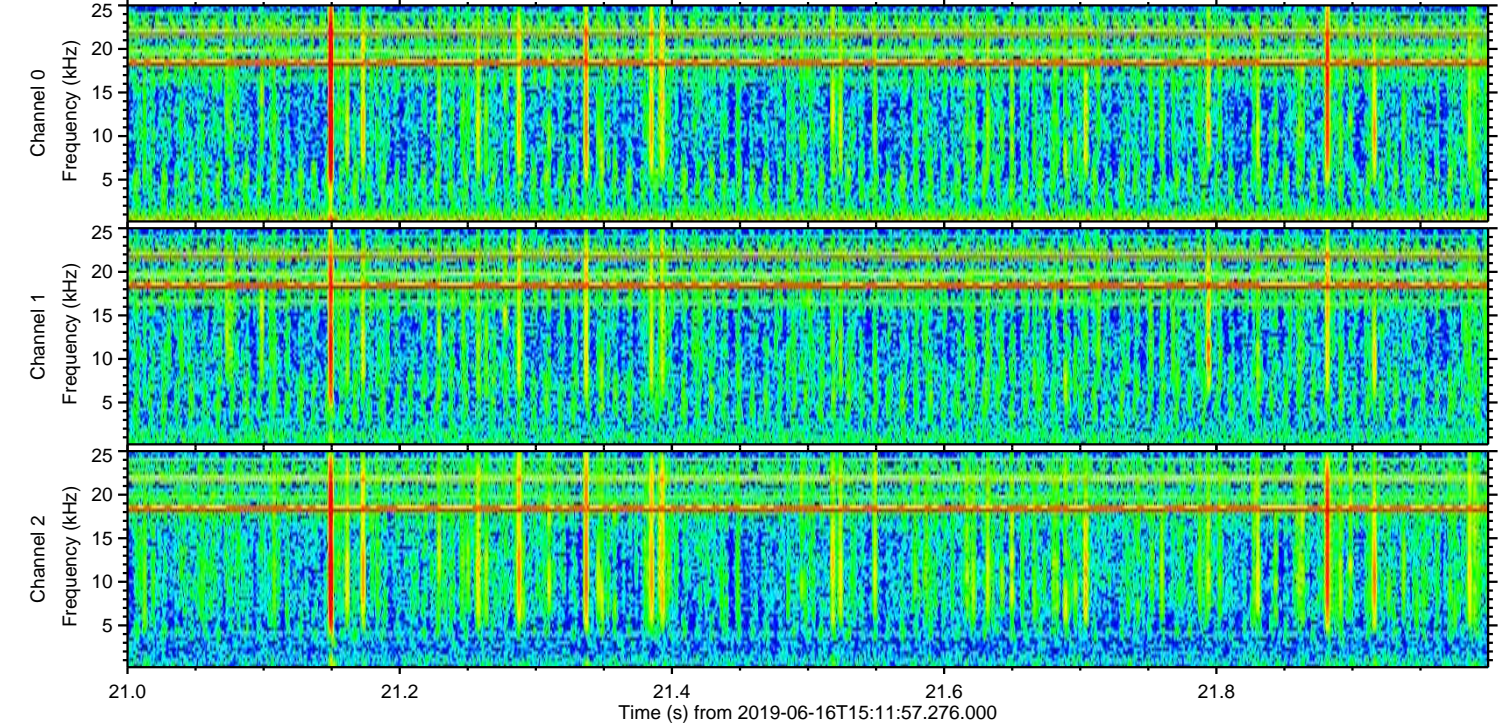
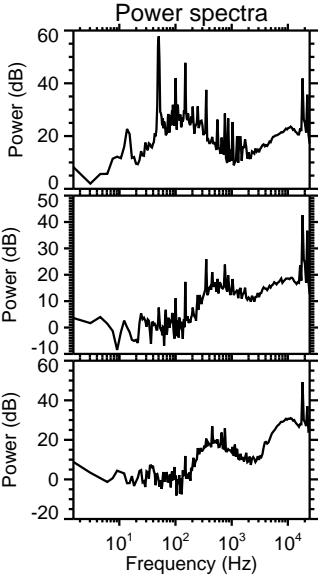
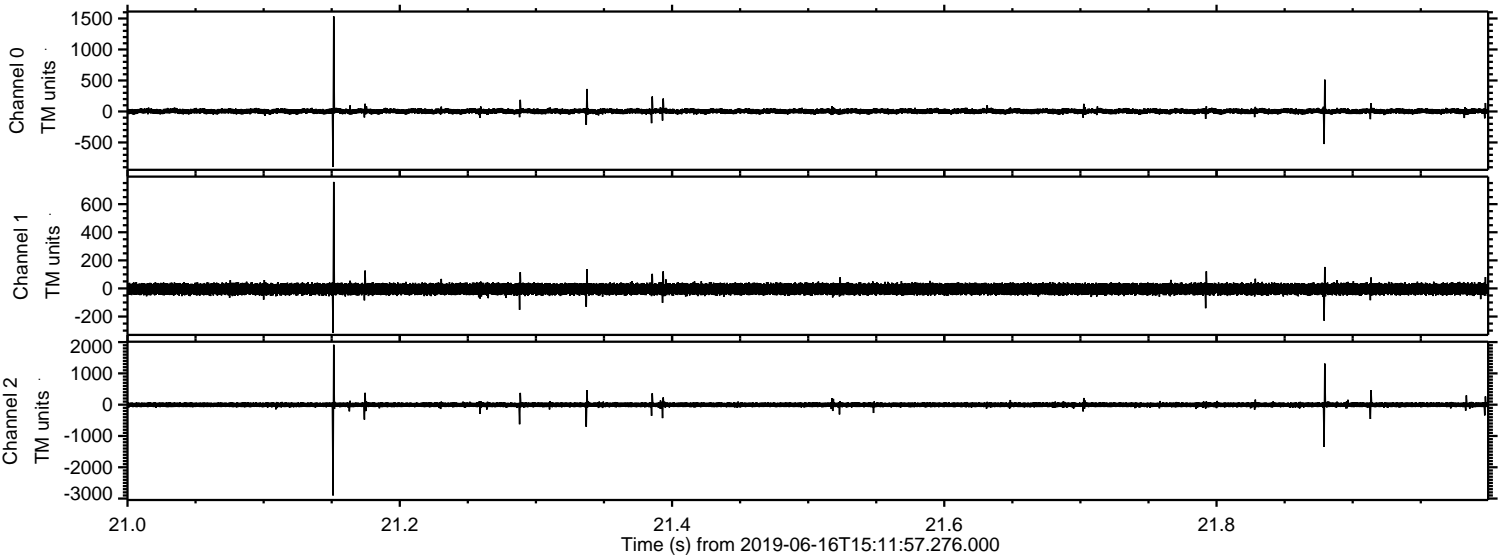

ELMAVAN 3D WAVEFORMS (Measured data sampled at 50 kHz) 51000 packets of 144 samples from 2019-06-16T15:11:57.276.000. Part 112/147

Processed Sun Jun 16 17:19:48 2019 by ELM ver.2012-10-06 from 001__elm20190616_151156__dat00.bin

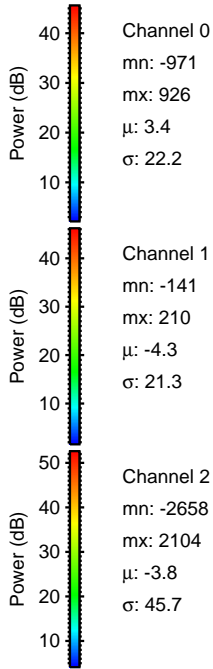
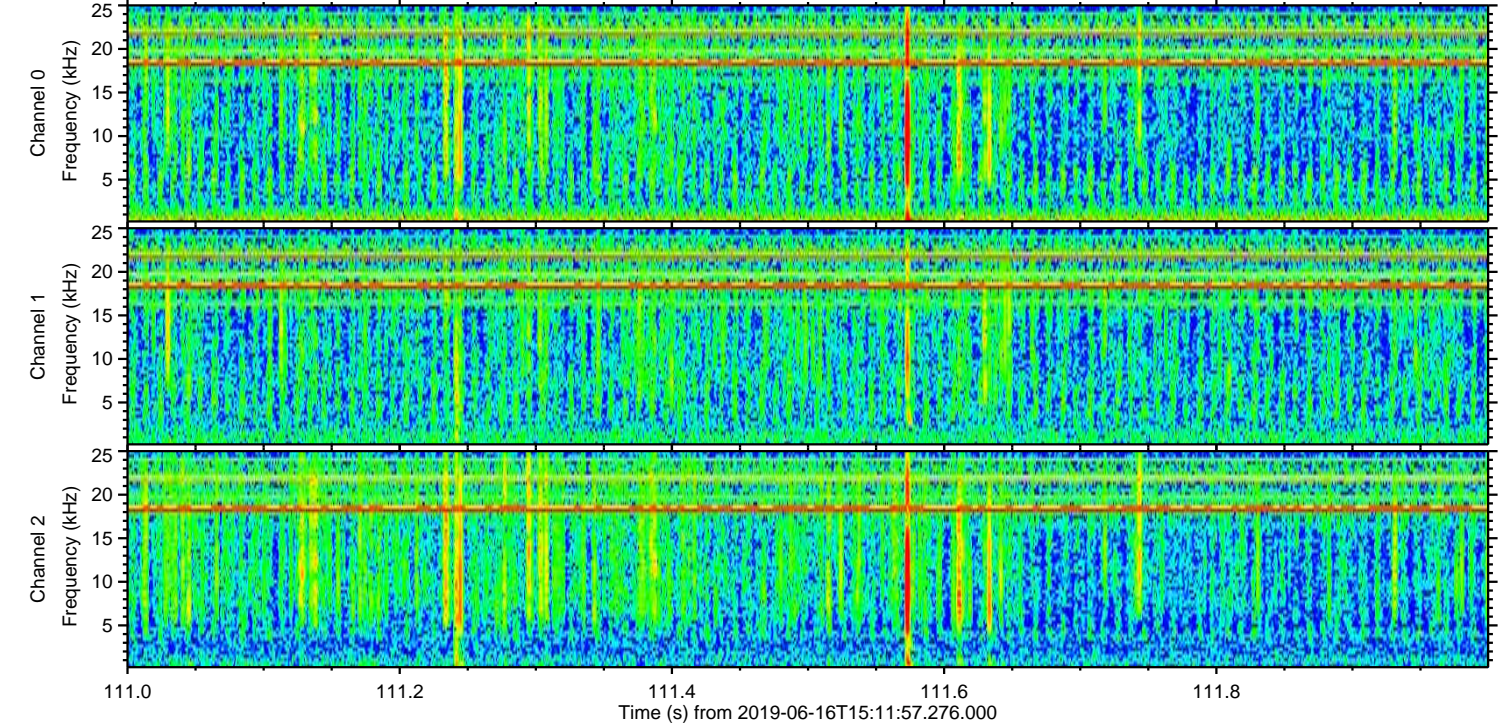
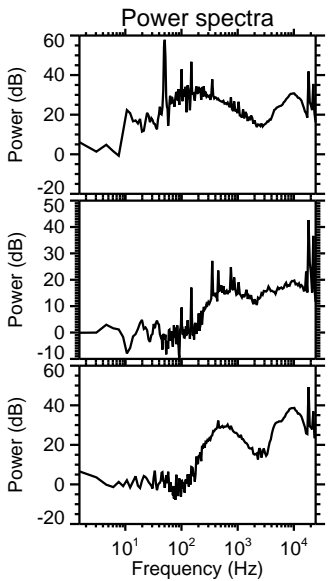
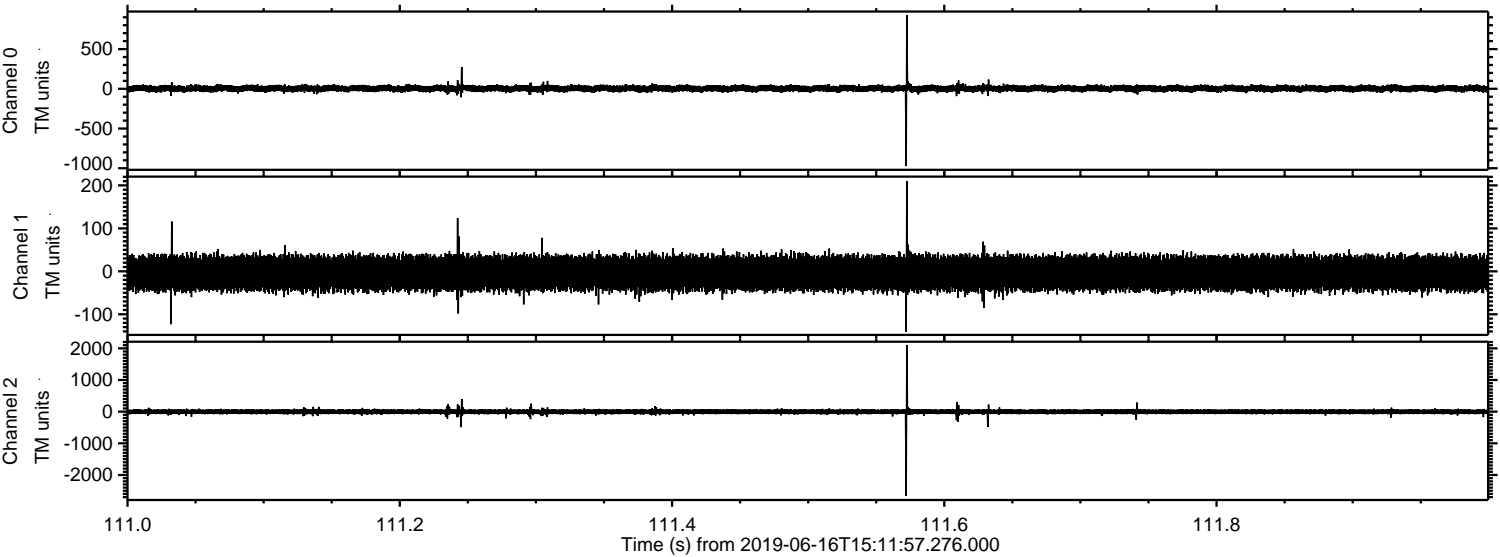

ELMAVAN 3D WAVEFORMS (Measured data sampled at 50 kHz) 51000 packets of 144 samples from 2019-06-16T15:11:57.276.000. Part 142/147

