

ELMAVAN 3D WAVEFORMS (Measured data sampled at 50 kHz) 51000 packets of 144 samples from 2019-06-16T12:21:50.478.000.

Processed Sun Jun 16 14:29:51 2019 by ELM ver.2012-10-06 from 001__elm20190616_122149__dat00.bin

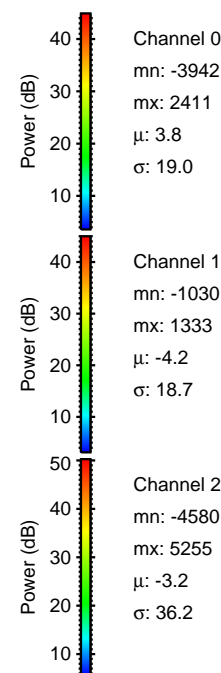
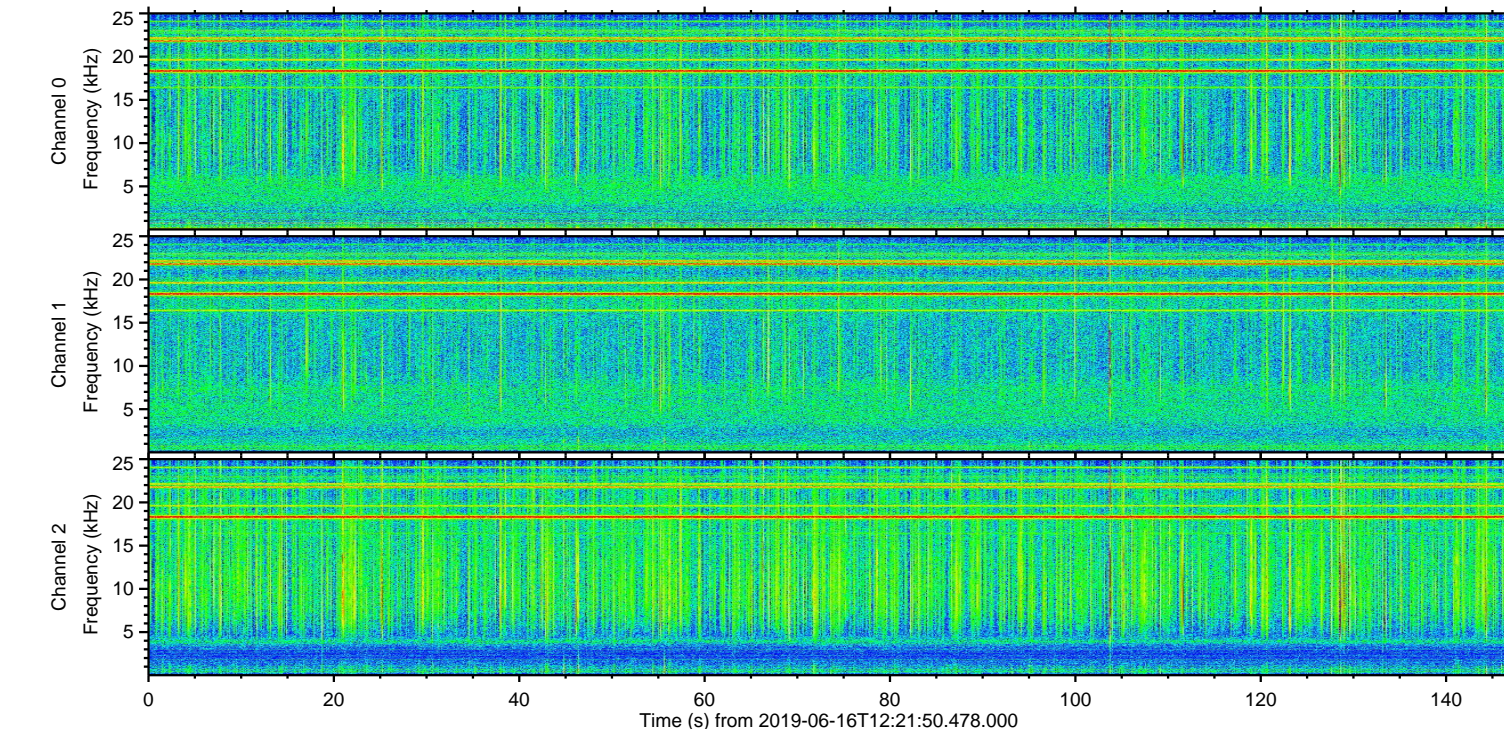
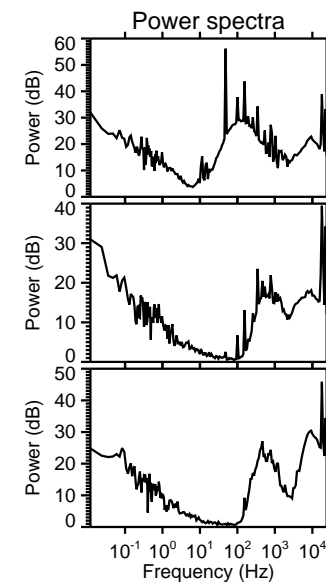
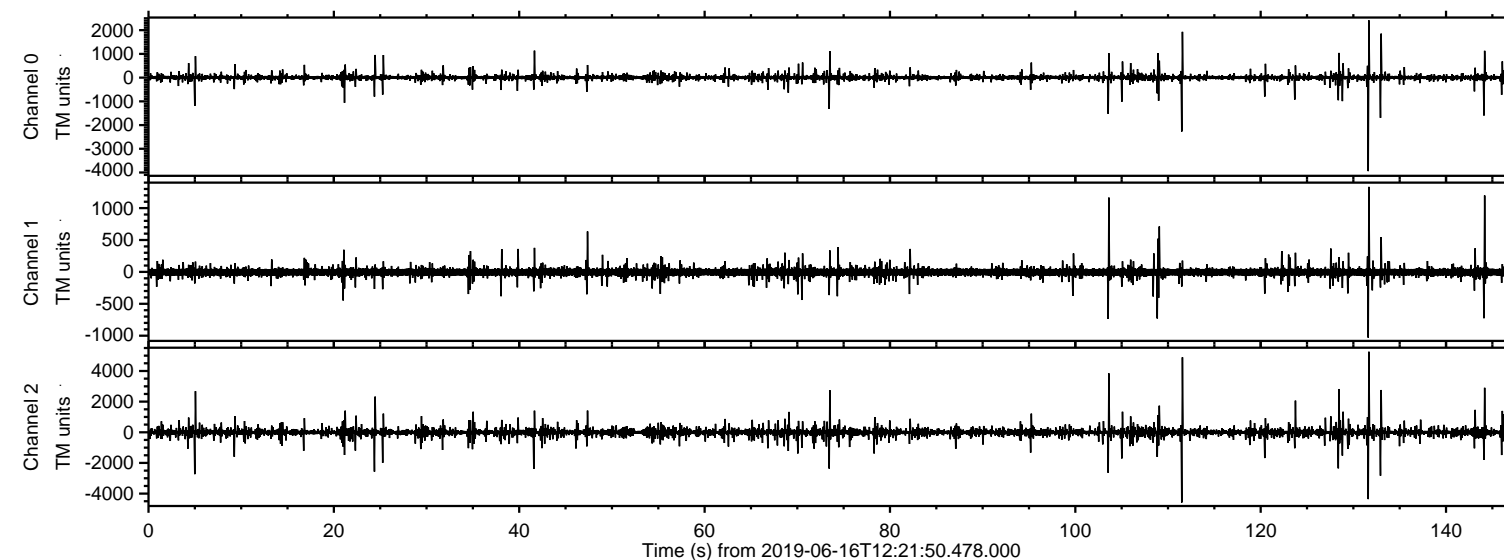

ELMAVAN 3D WAVEFORMS (Measured data sampled at 50 kHz) 51000 packets of 144 samples from 2019-06-16T12:21:50.478.000. Part 132/147

Processed Sun Jun 16 14:29:59 2019 by ELM ver.2012-10-06 from 001__elm20190616_122149__dat00.bin

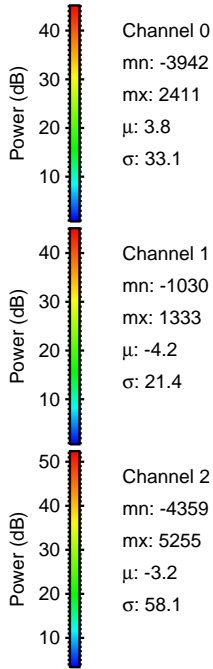
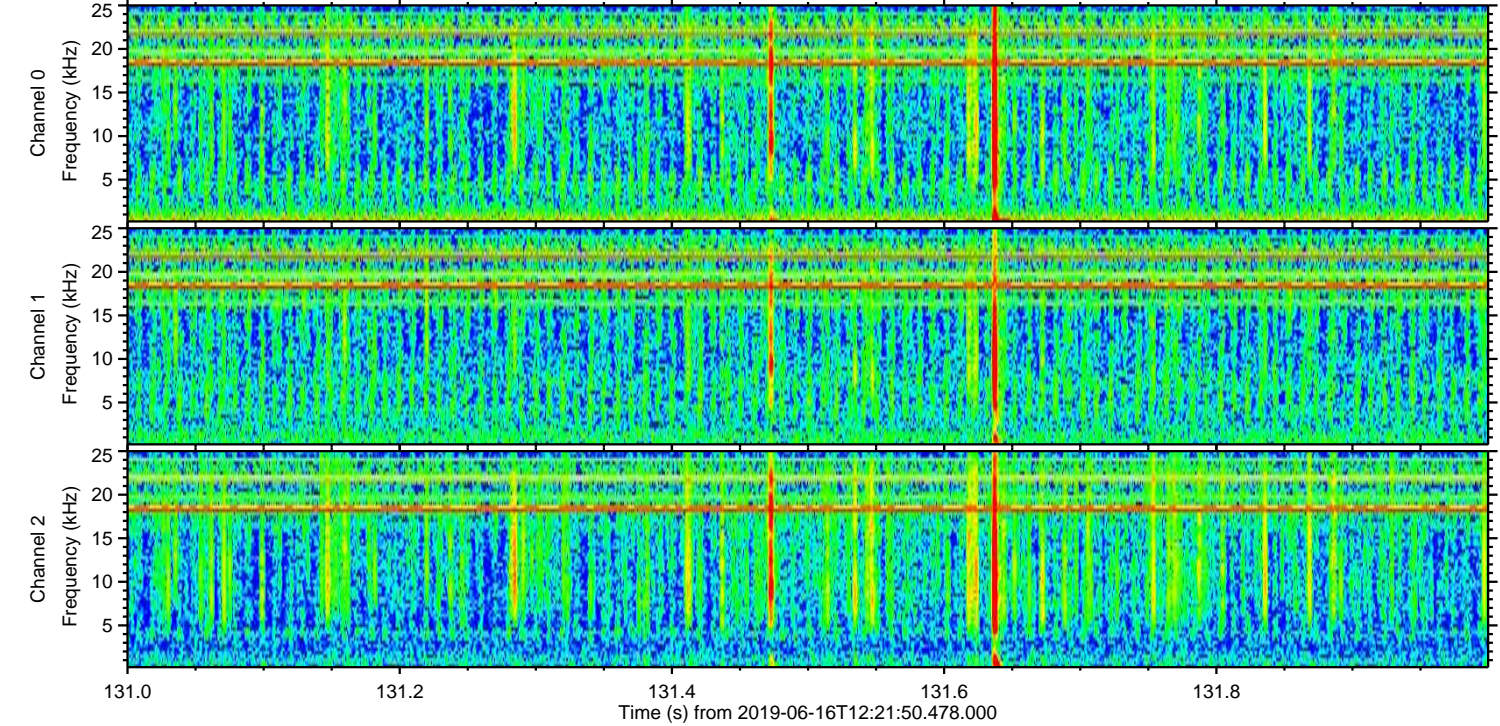
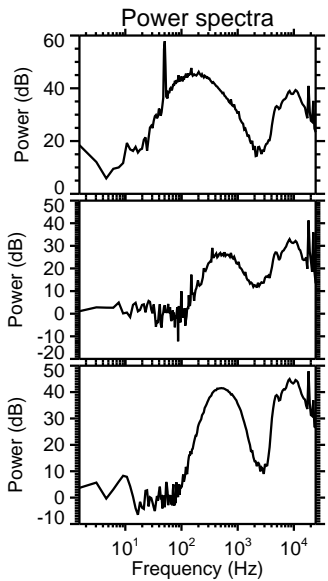
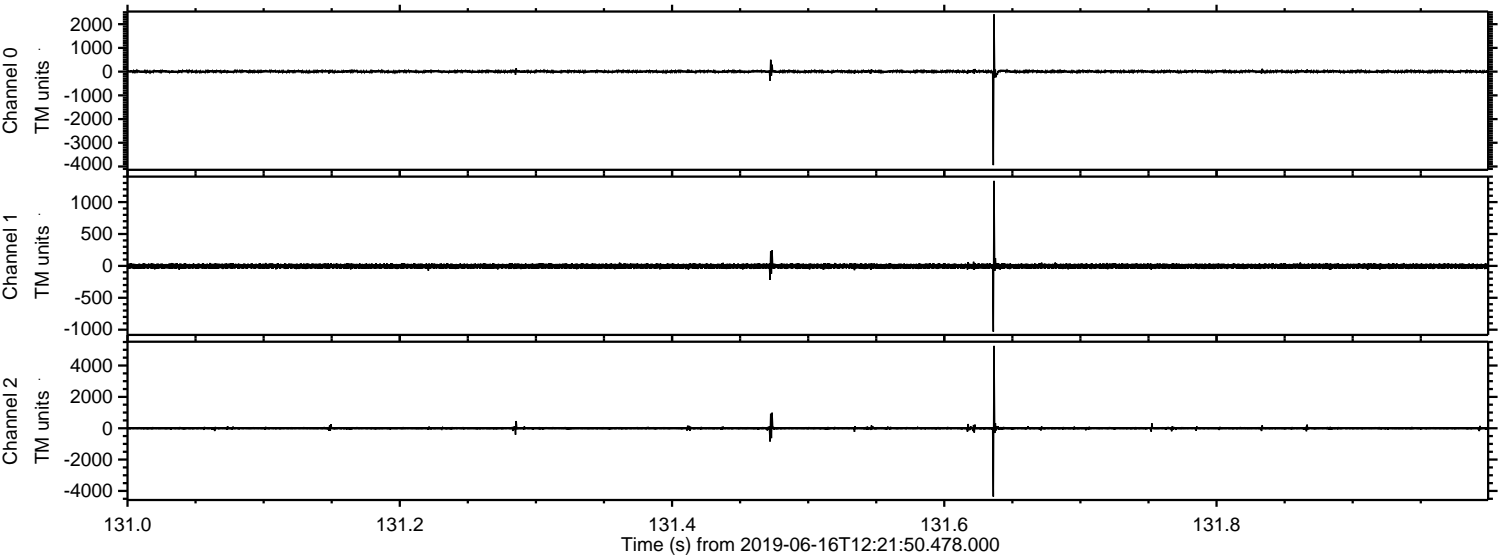

ELMAVAN 3D WAVEFORMS (Measured data sampled at 50 kHz) 51000 packets of 144 samples from 2019-06-16T12:21:50.478.000. Part 112/147

Processed Sun Jun 16 14:30:00 2019 by ELM ver.2012-10-06 from 001__elm20190616_122149__dat00.bin

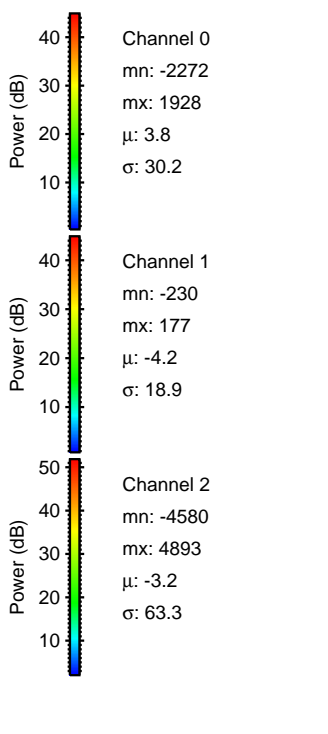
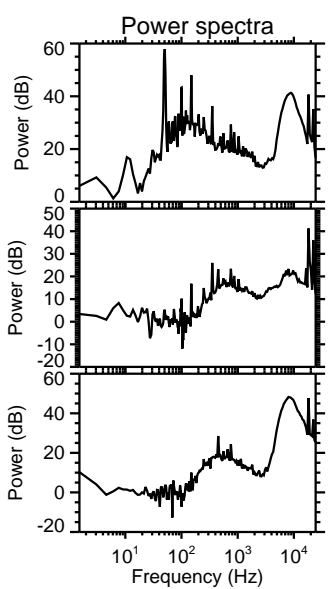
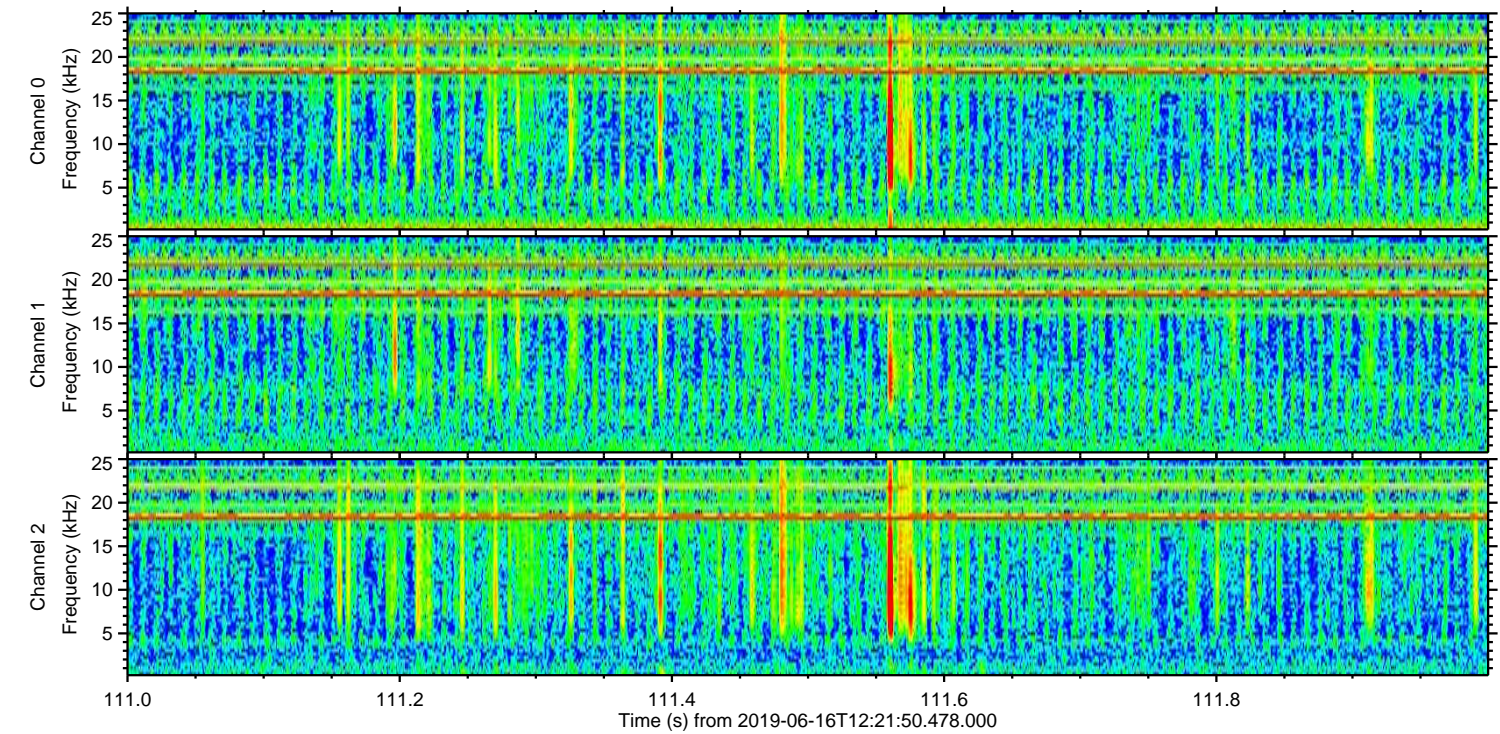
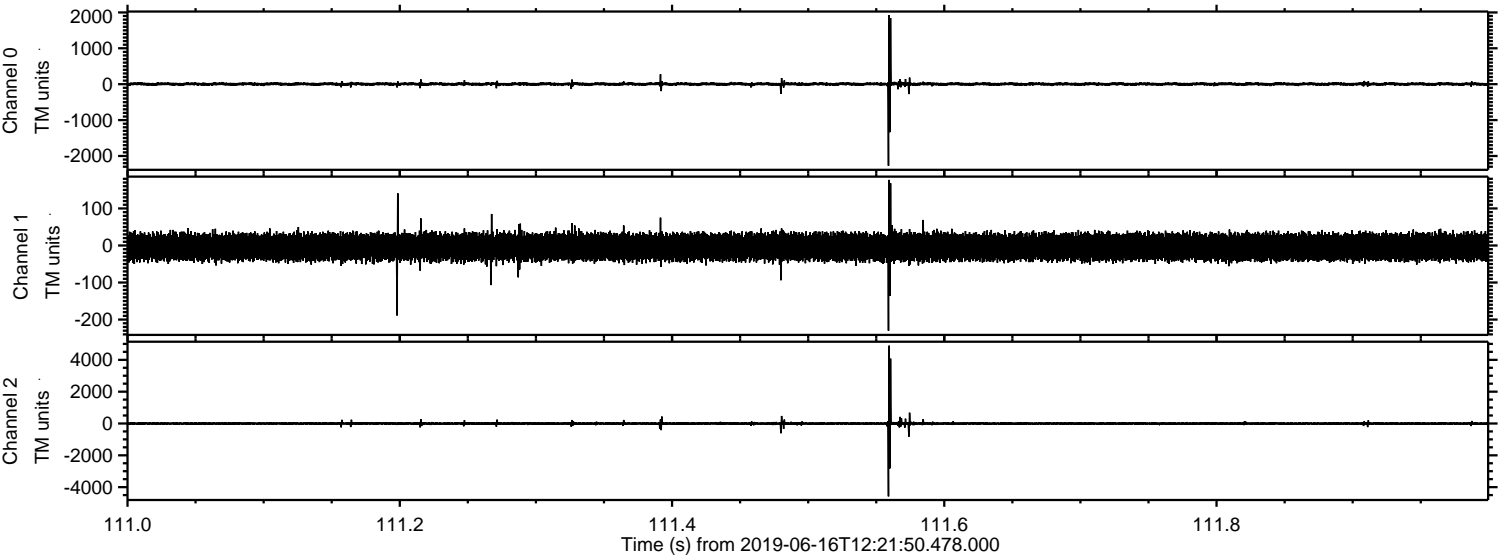

ELMAVAN 3D WAVEFORMS (Measured data sampled at 50 kHz) 51000 packets of 144 samples from 2019-06-16T12:21:50.478.000. Part 104/147

Processed Sun Jun 16 14:30:01 2019 by ELM ver.2012-10-06 from 001__elm20190616_122149__dat00.bin

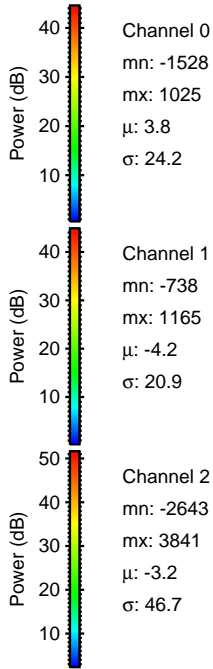
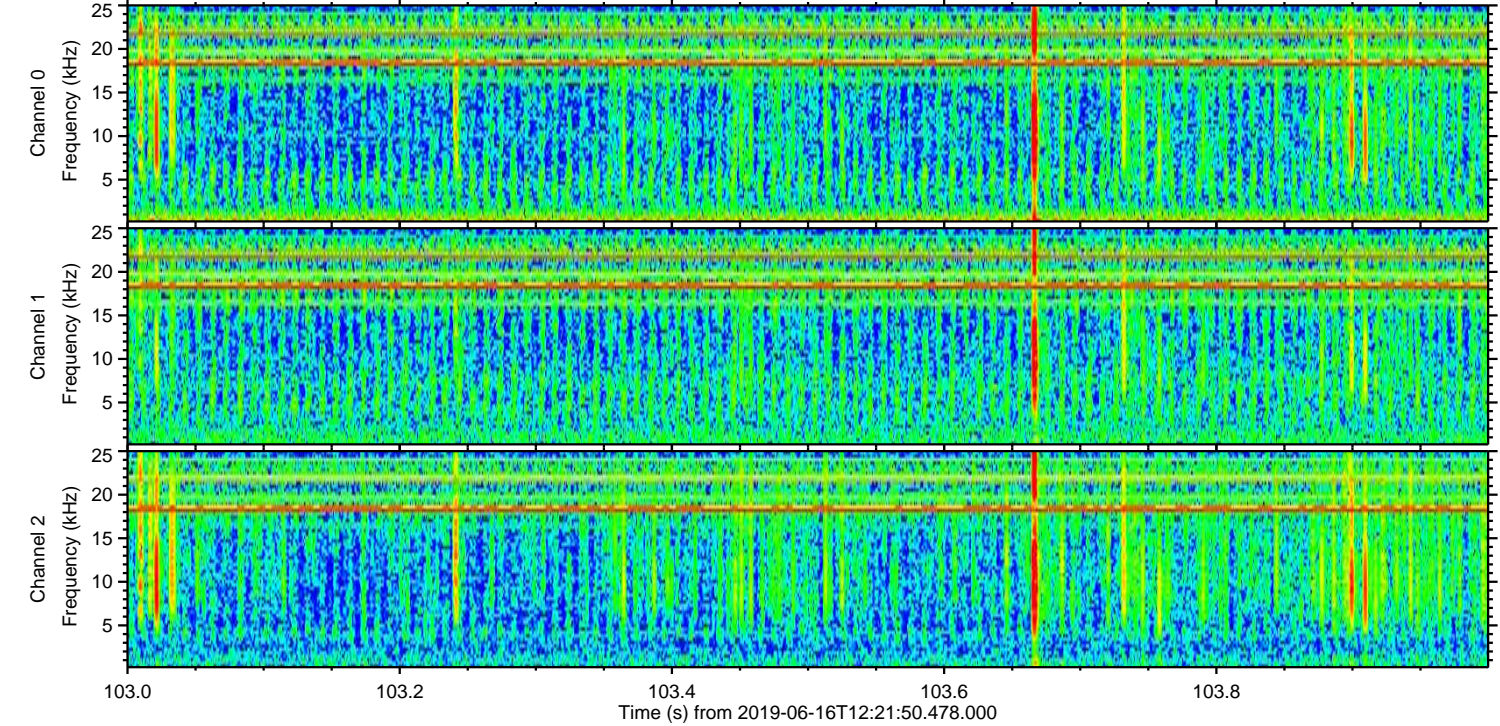
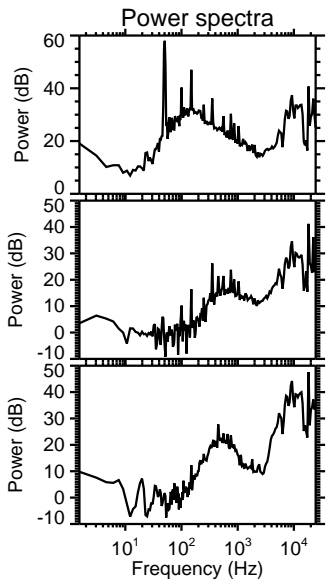
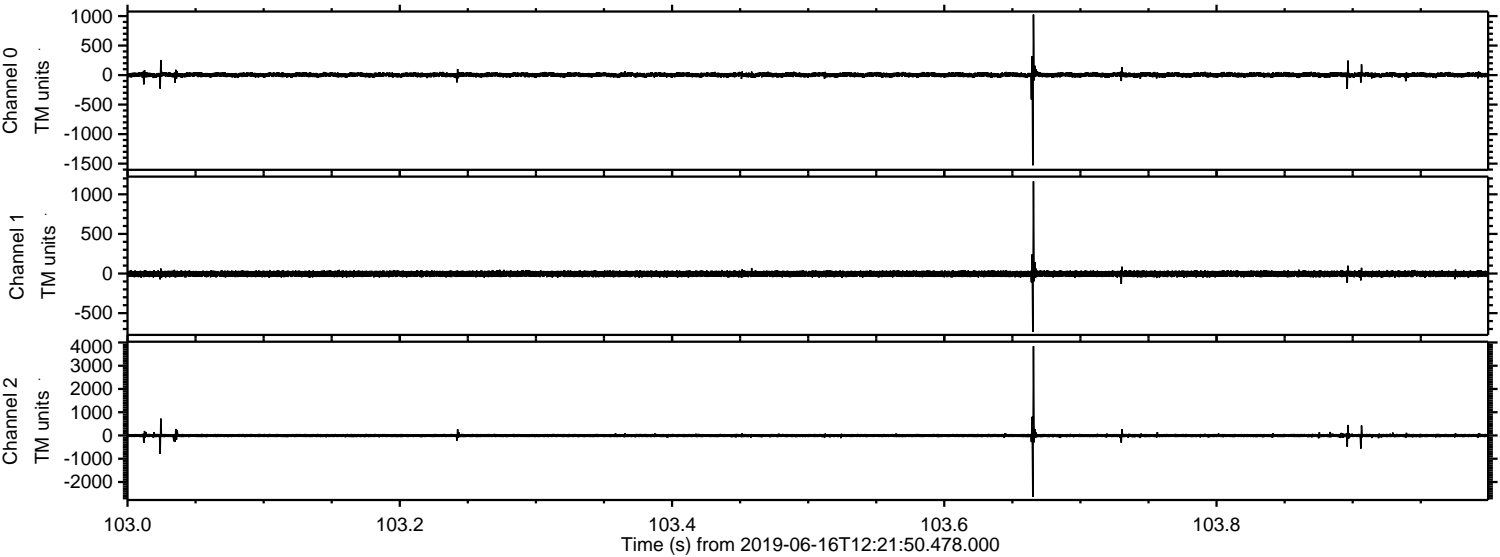

ELMAVAN 3D WAVEFORMS (Measured data sampled at 50 kHz) 51000 packets of 144 samples from 2019-06-16T12:21:50.478.000. Part 145/147

Processed Sun Jun 16 14:30:02 2019 by ELM ver.2012-10-06 from 001__elm20190616_122149__dat00.bin

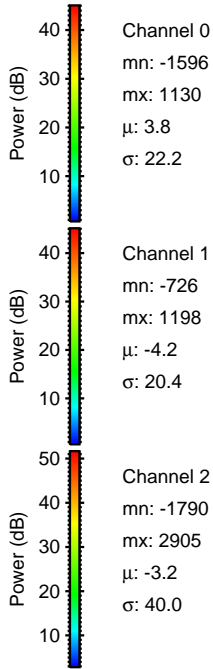
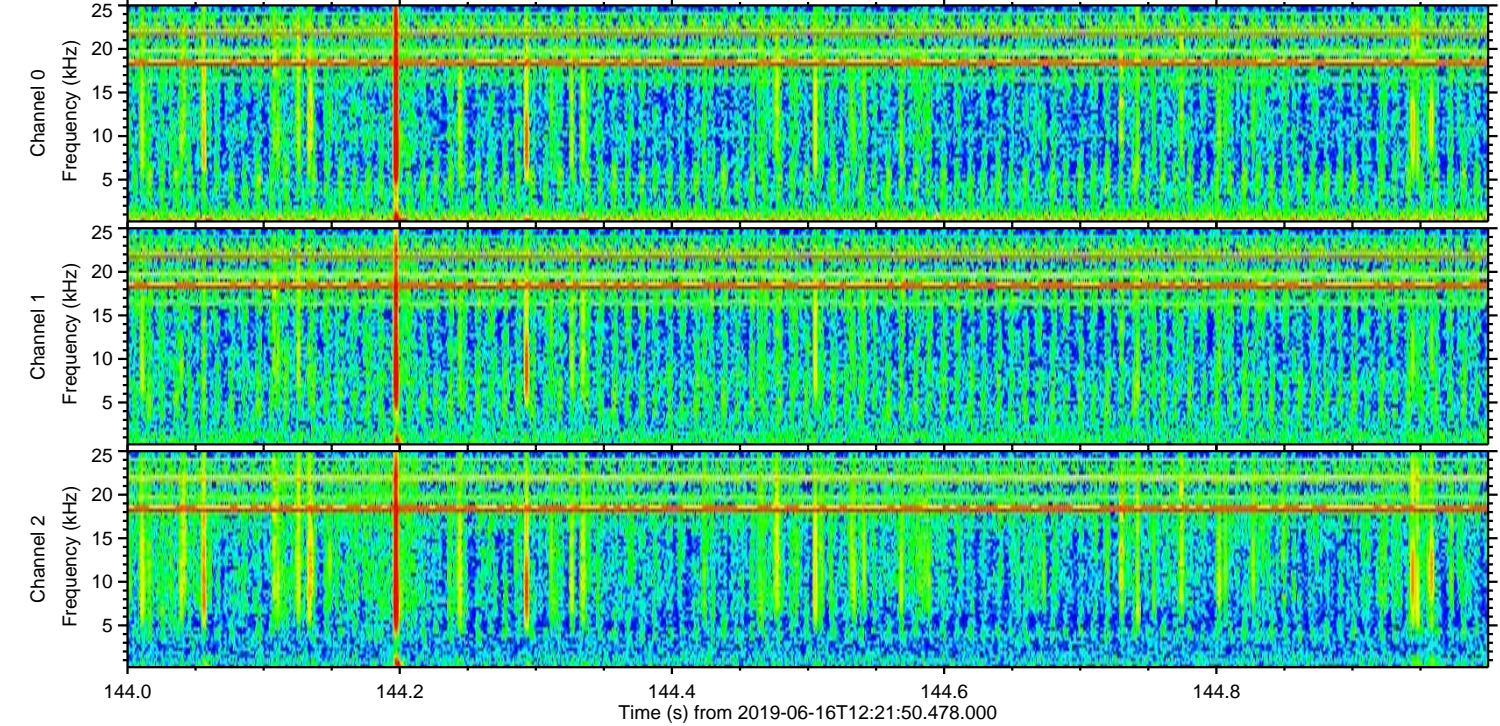
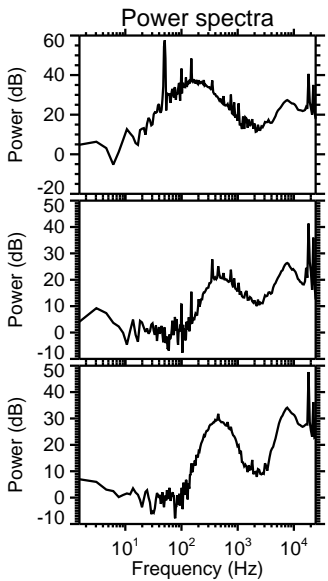
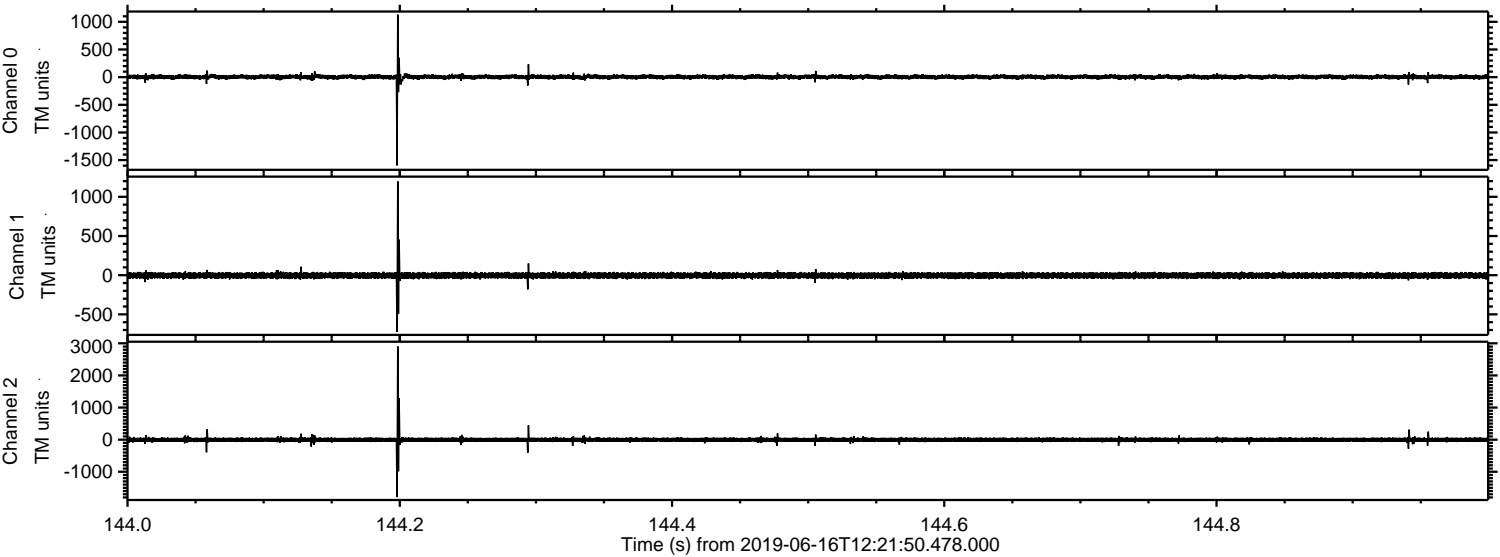

ELMAVAN 3D WAVEFORMS (Measured data sampled at 50 kHz) 51000 packets of 144 samples from 2019-06-16T12:21:50.478.000. Part 133/147

Processed Sun Jun 16 14:30:02 2019 by ELM ver.2012-10-06 from 001__elm20190616_122149__dat00.bin

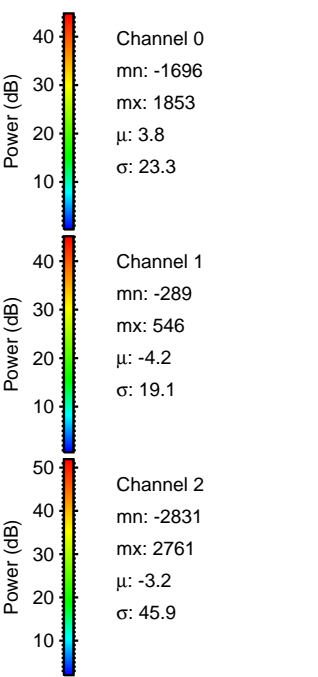
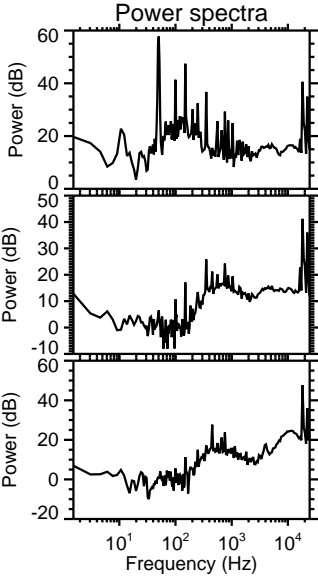
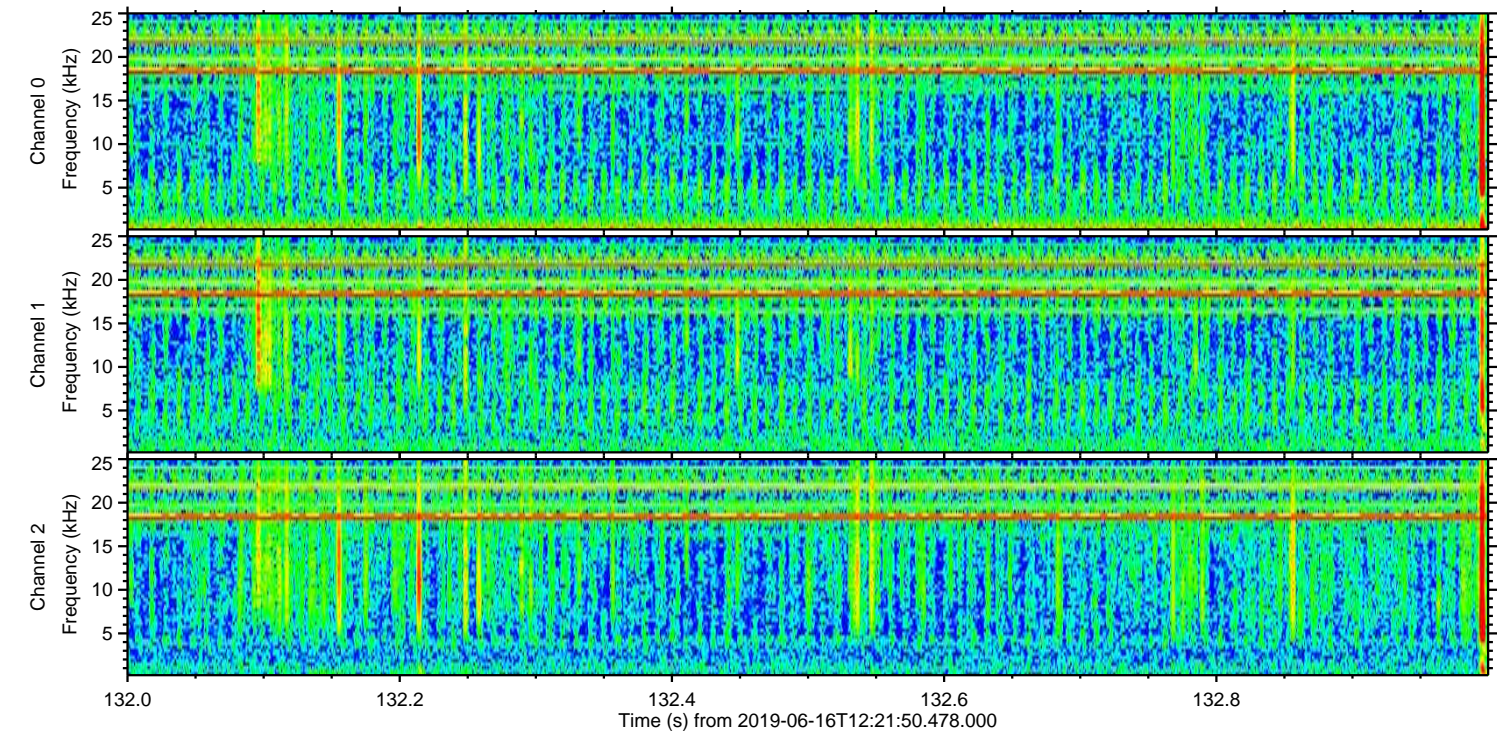
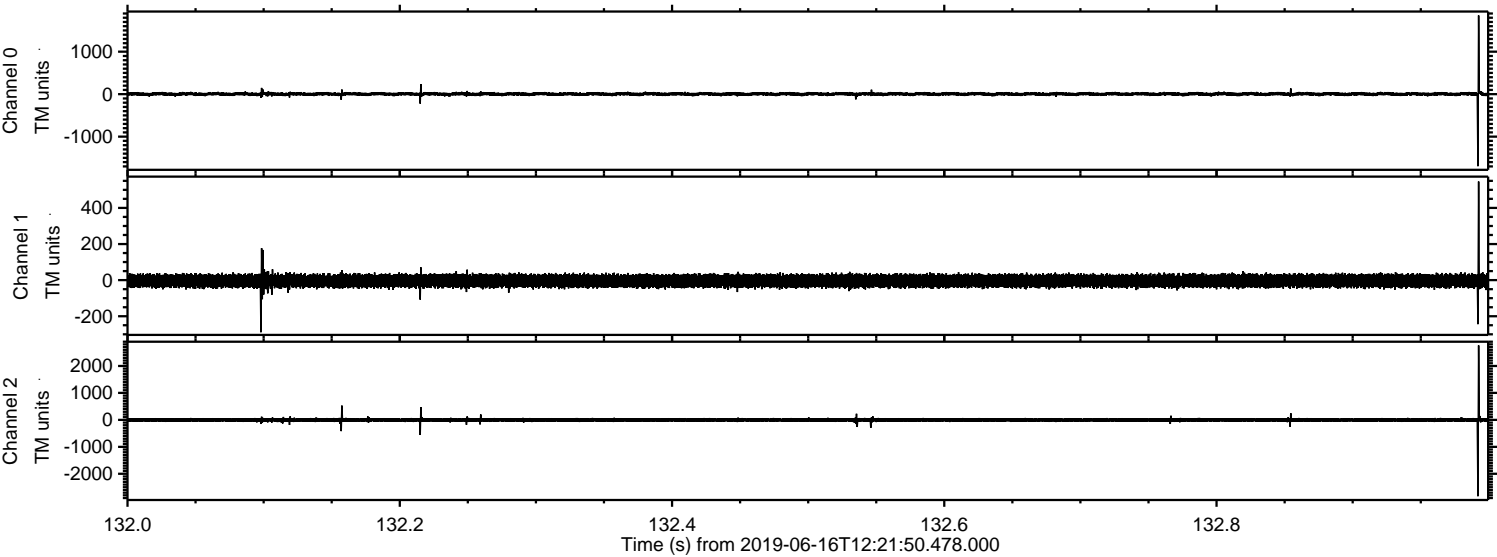

ELMAVAN 3D WAVEFORMS (Measured data sampled at 50 kHz) 51000 packets of 144 samples from 2019-06-16T12:21:50.478.000. Part 129/147

Processed Sun Jun 16 14:30:03 2019 by ELM ver.2012-10-06 from 001__elm20190616_122149__dat00.bin

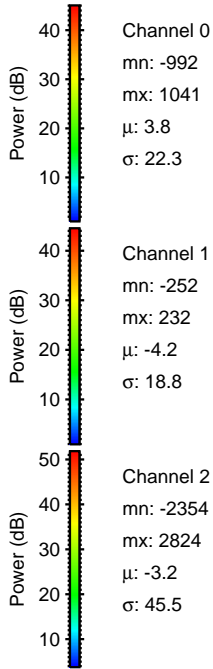
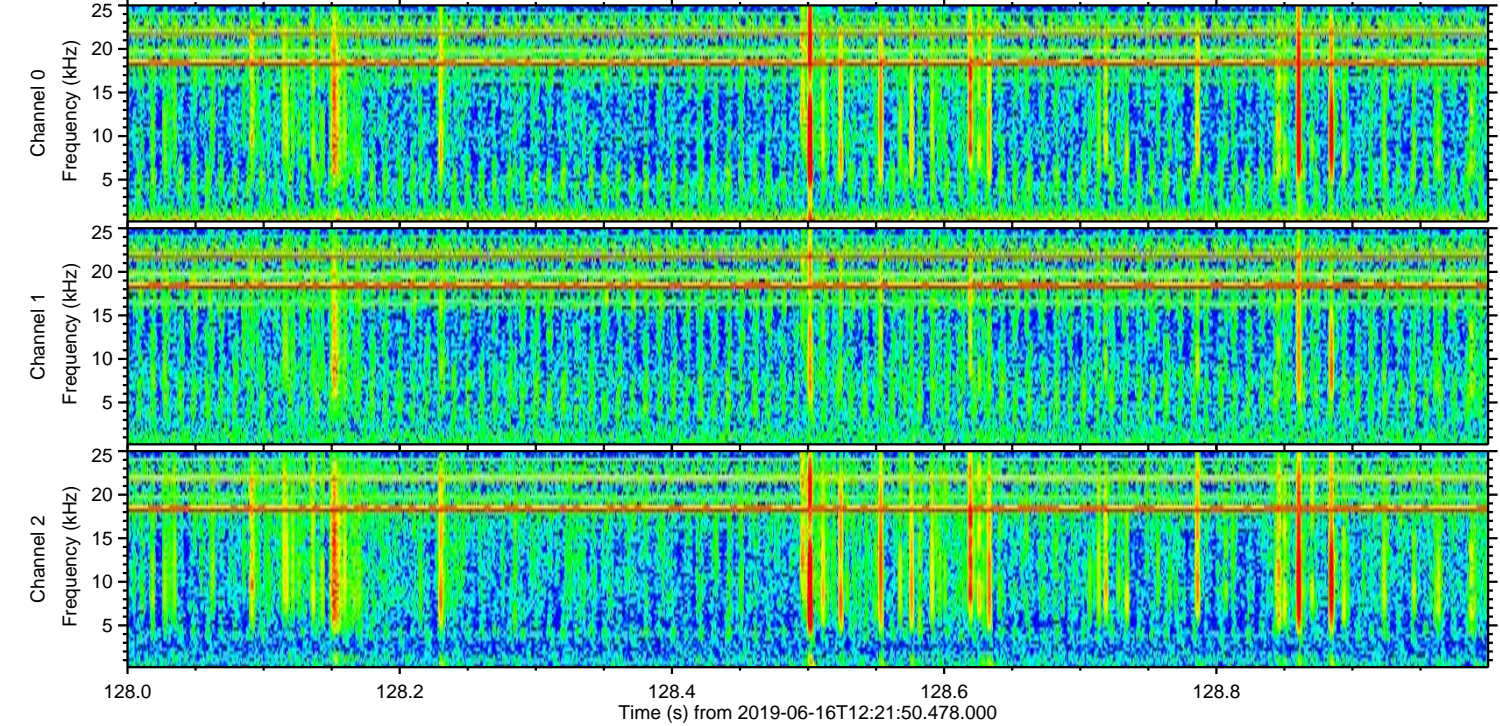
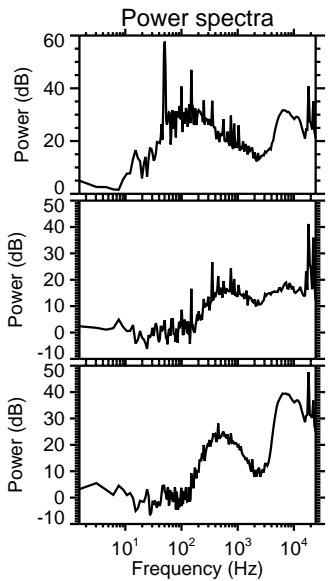
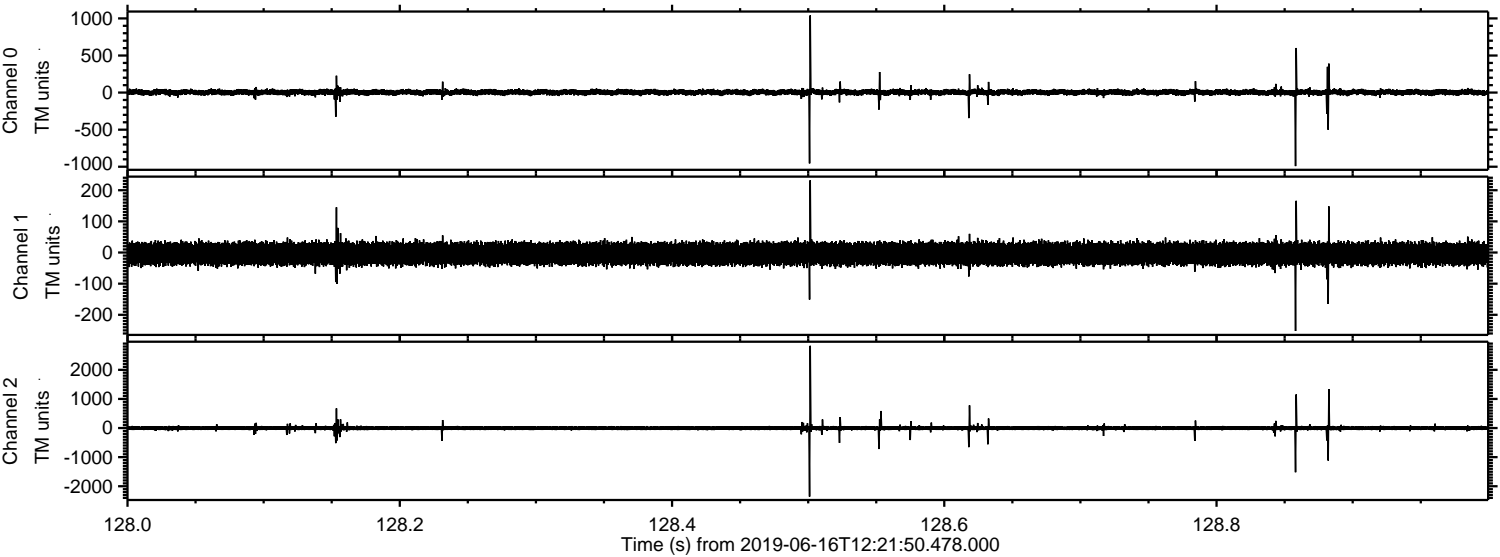

Processed Sun Jun 16 14:30:04 2019 by ELM ver.2012-10-06 from 001__elm20190616_122149__dat00.bin

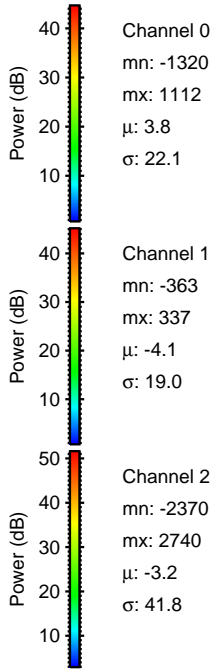
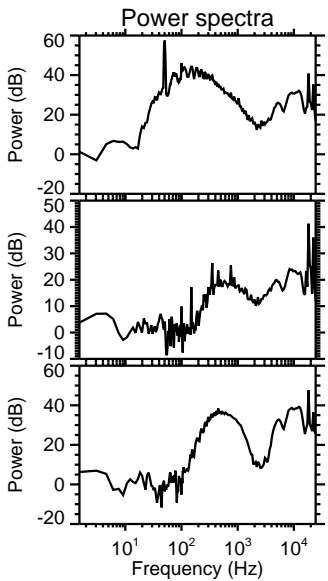
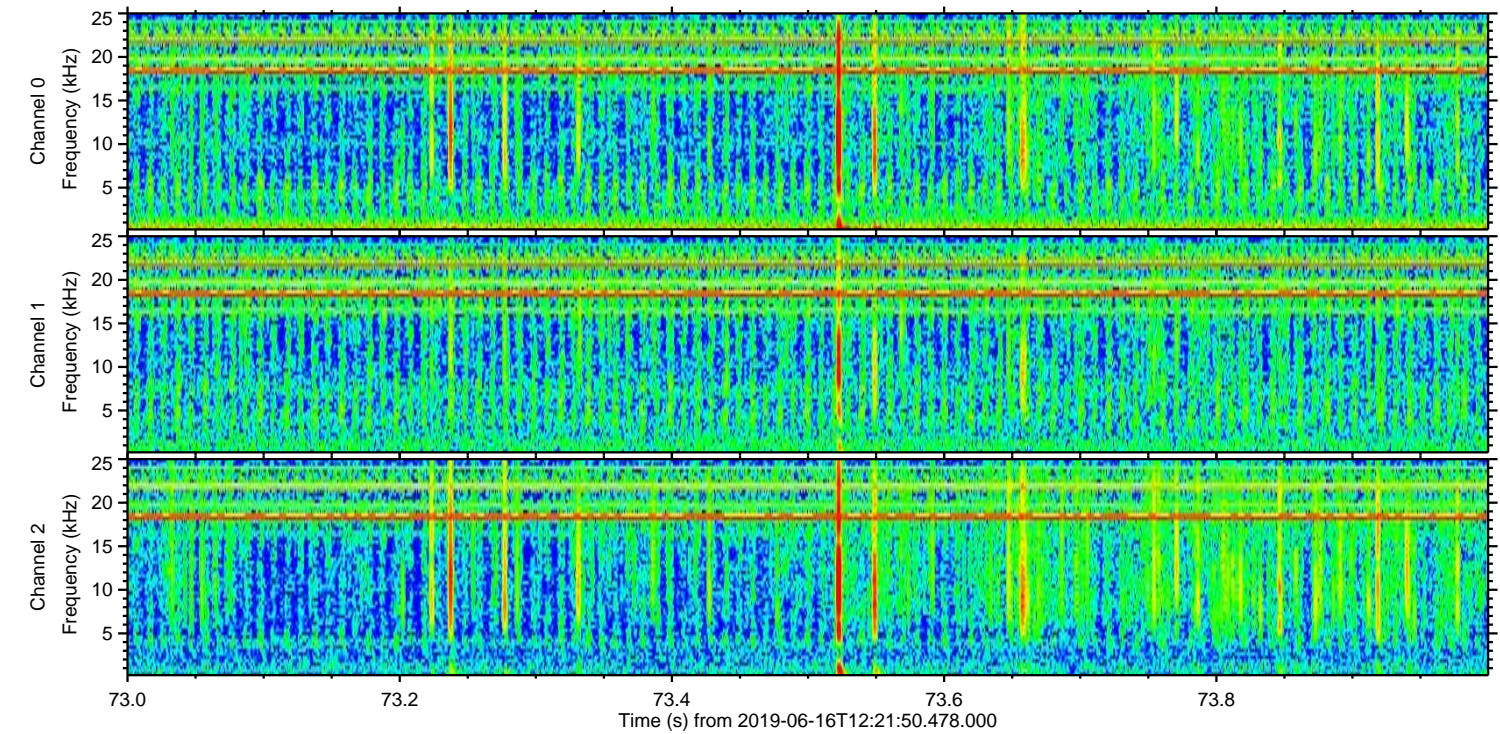
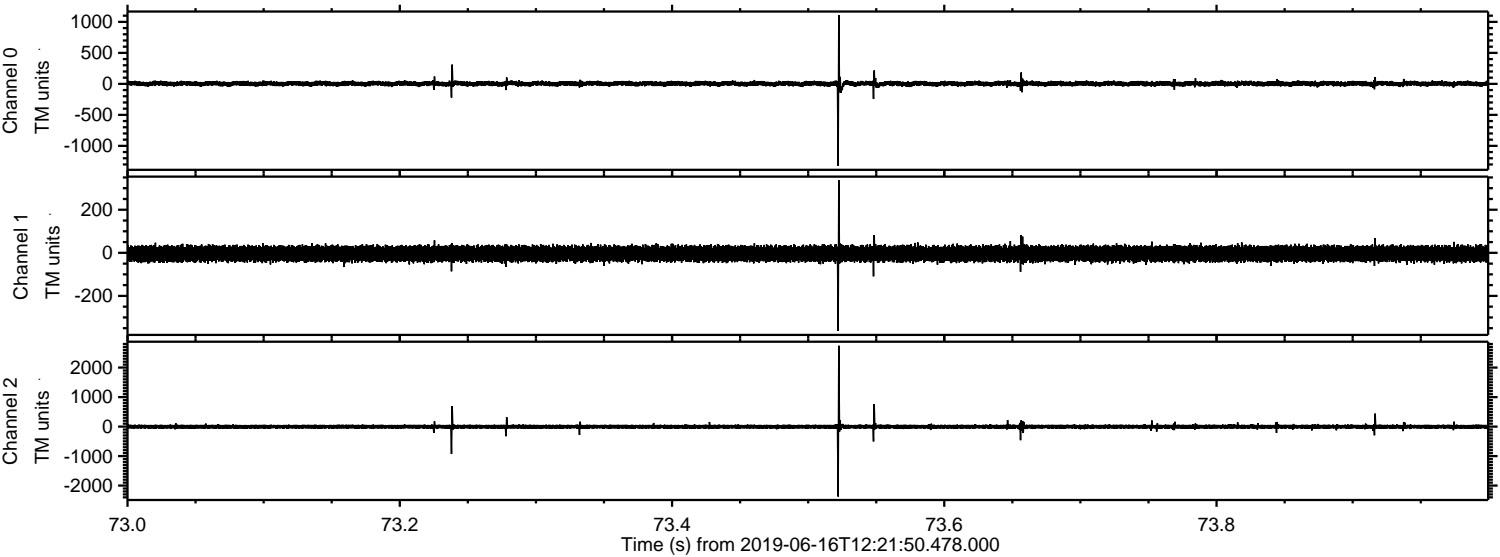

Channel 0
mn: -1320
mx: 1112
 μ : 3.8
 σ : 22.1

Channel 1
mn: -363
mx: 337
 μ : -4.1
 σ : 19.0

Channel 2
mn: -2370
mx: 2740
 μ : -3.2
 σ : 41.8

Processed Sun Jun 16 14:30:04 2019 by ELM ver.2012-10-06 from 001__elm20190616_122149__dat00.bin

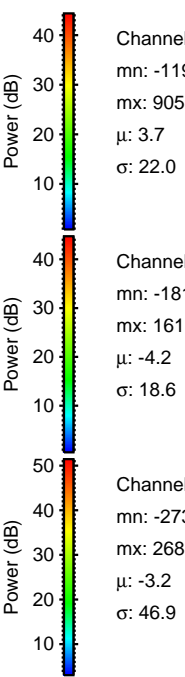
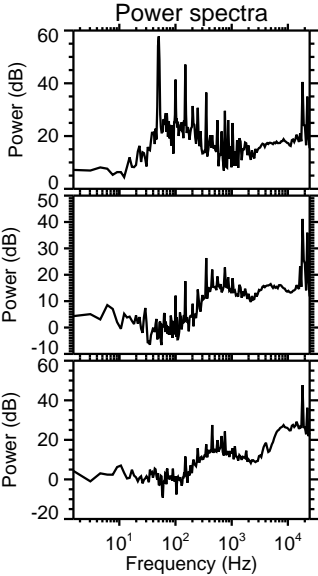
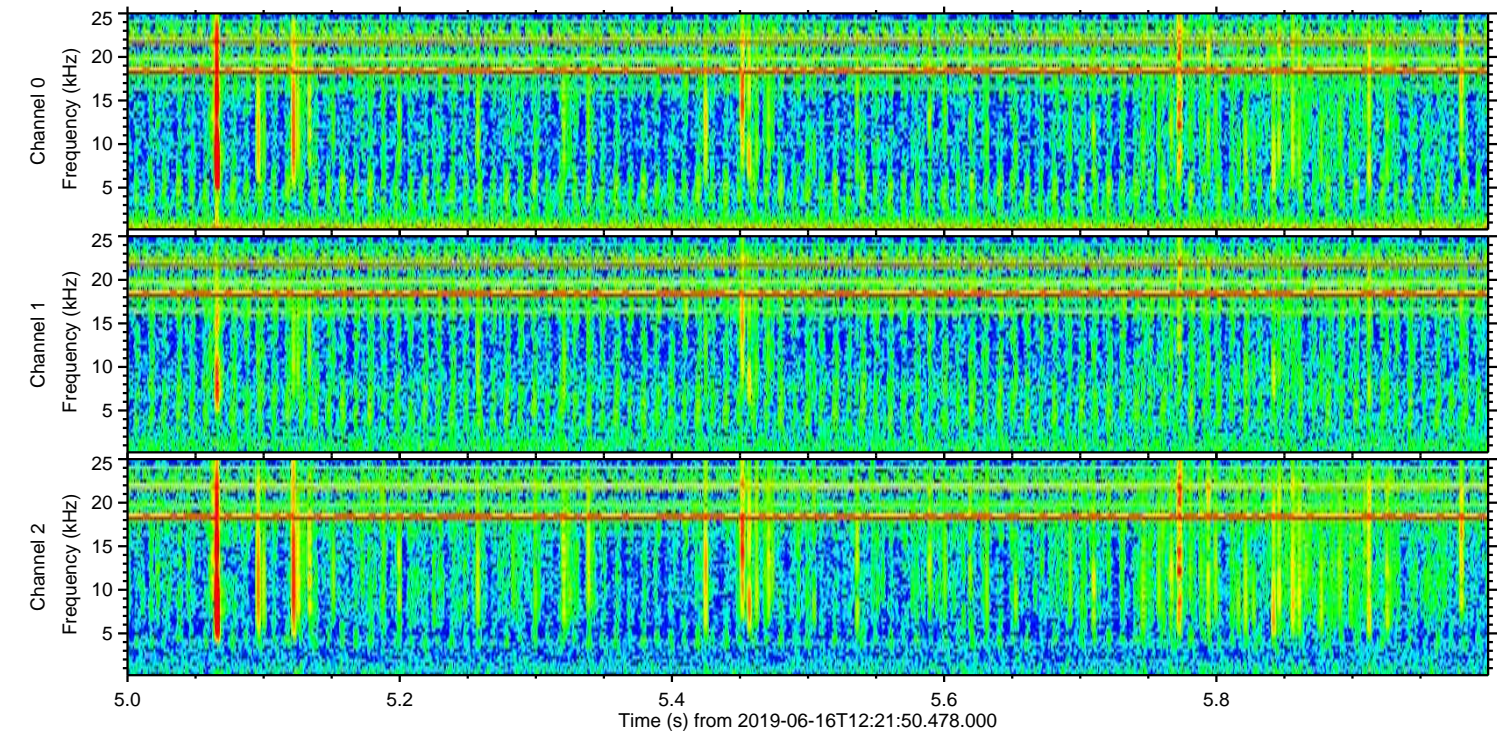
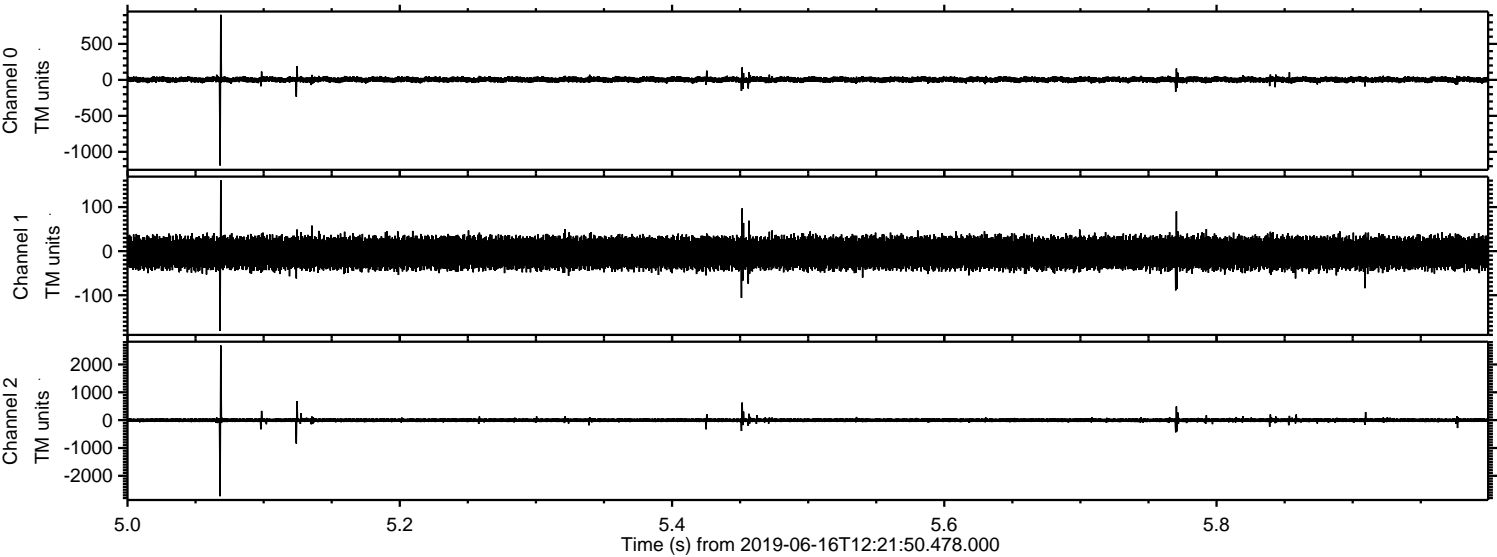

Channel 0
mn: -1191
mx: 905
 μ : 3.7
 σ : 22.0

Channel 1
mn: -181
mx: 161
 μ : -4.2
 σ : 18.6

Channel 2
mn: -2733
mx: 2683
 μ : -3.2
 σ : 46.9

Processed Sun Jun 16 14:30:05 2019 by ELM ver.2012-10-06 from 001__elm20190616_122149__dat00.bin

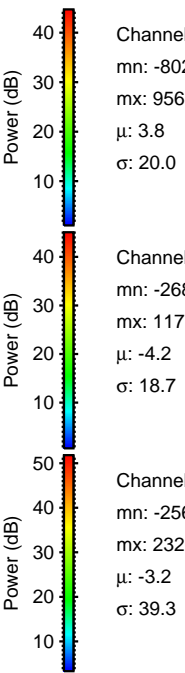
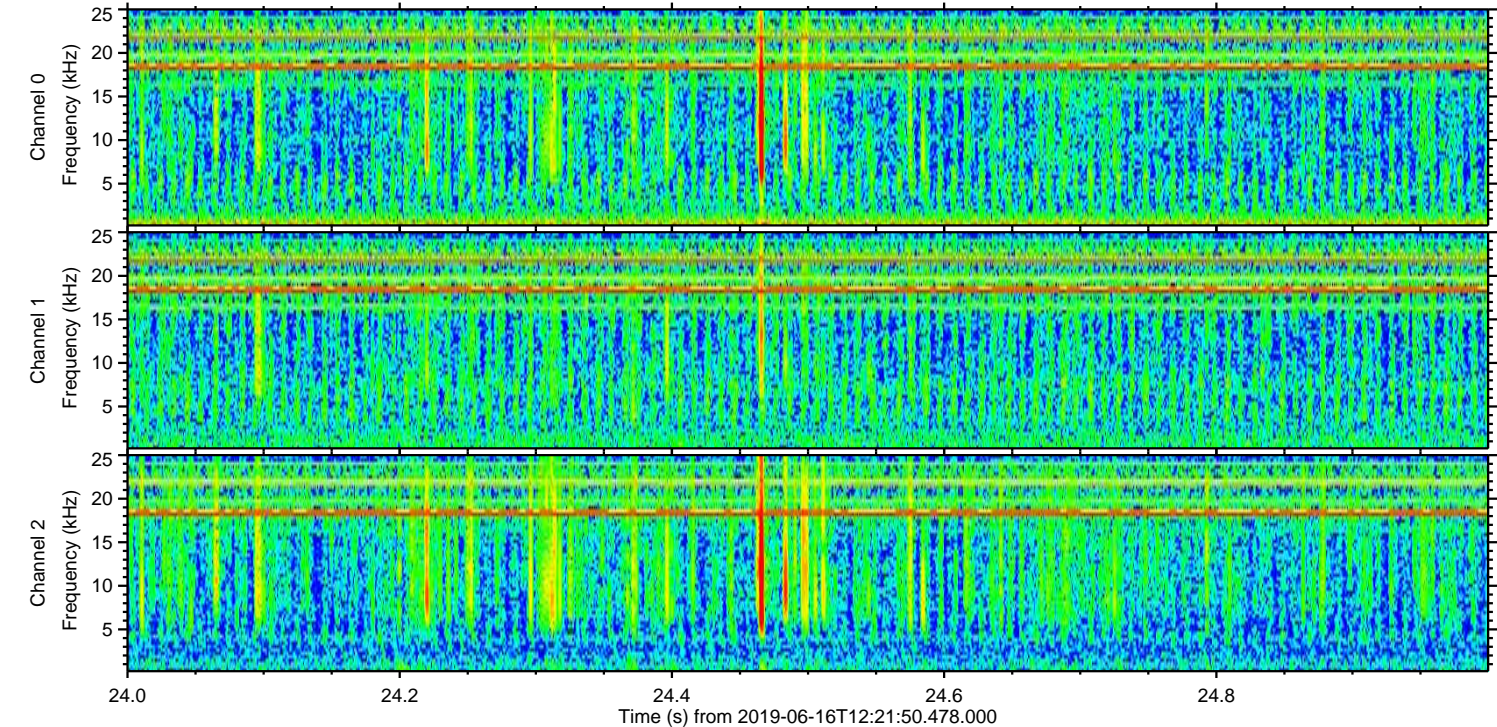
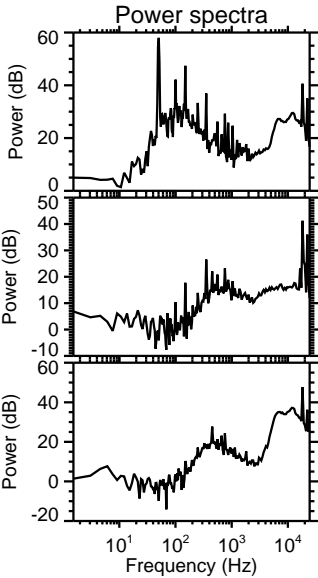
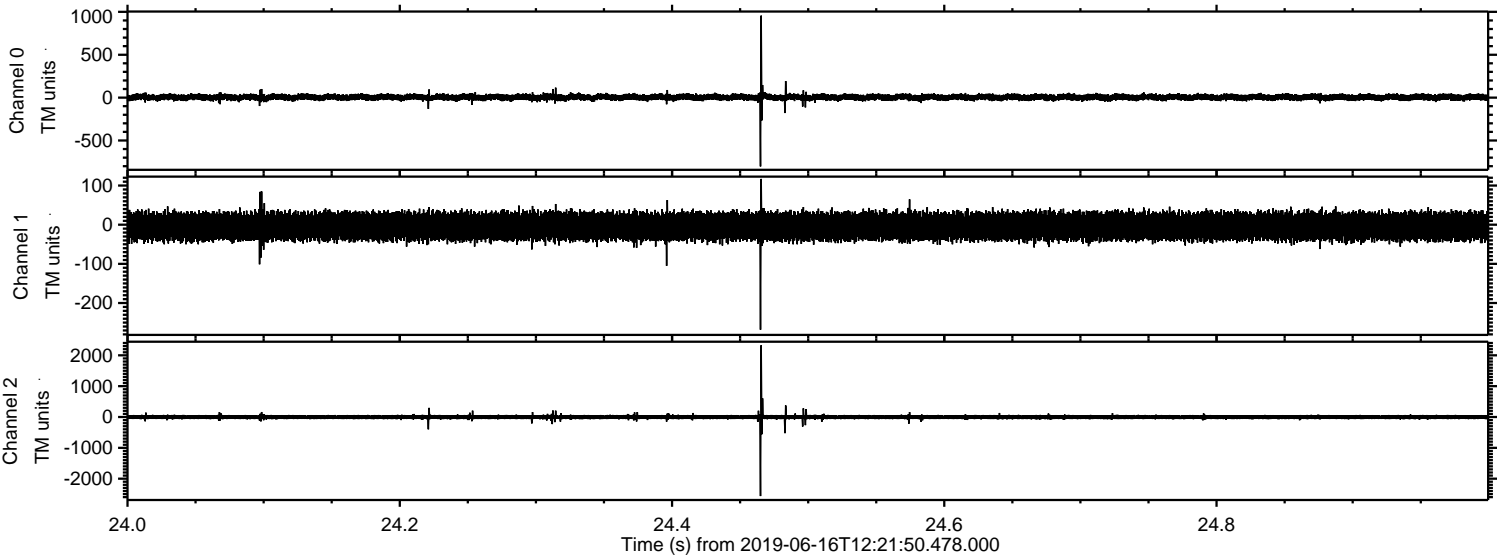

Processed Sun Jun 16 14:30:06 2019 by ELM ver.2012-10-06 from 001__elm20190616_122149__dat00.bin

