

ELMAVAN 3D WAVEFORMS (Measured data sampled at 50 kHz) 50999 packets of 144 samples from 2019-06-16T10:51:46.861.000.

Processed Sun Jun 16 12:59:28 2019 by ELM ver.2012-10-06 from 001__elm20190616_105145__dat00.bin

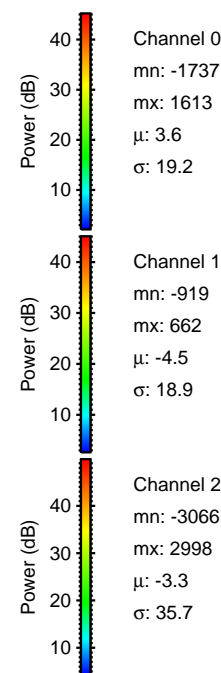

Processed Sun Jun 16 12:59:34 2019 by ELM ver.2012-10-06 from 001__elm20190616_105145__dat00.bin

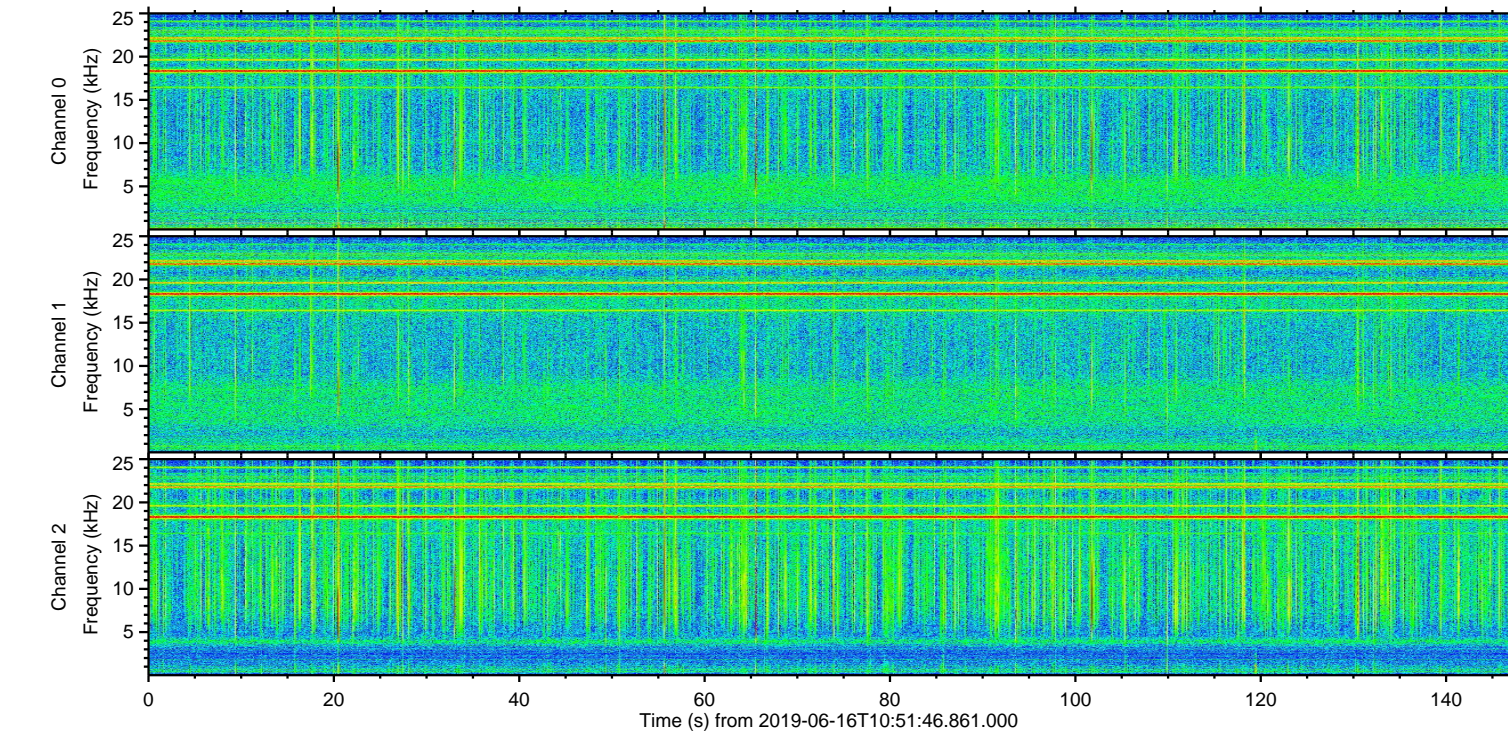
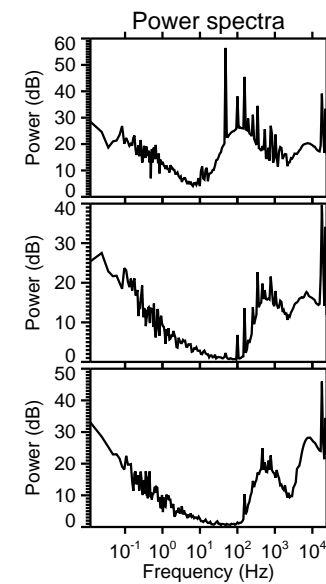
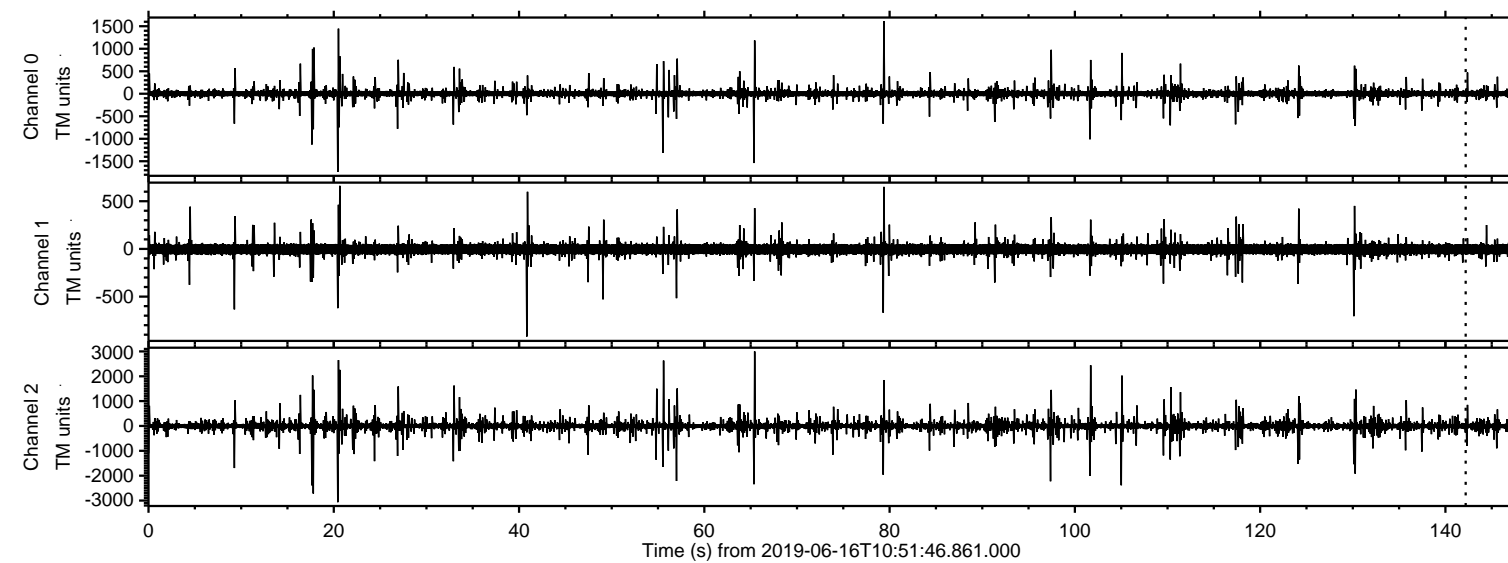
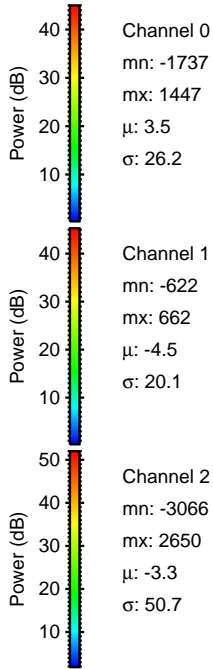
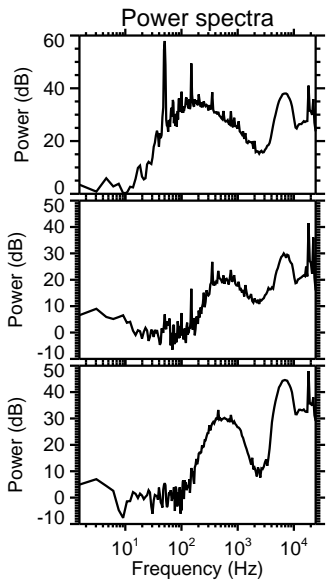
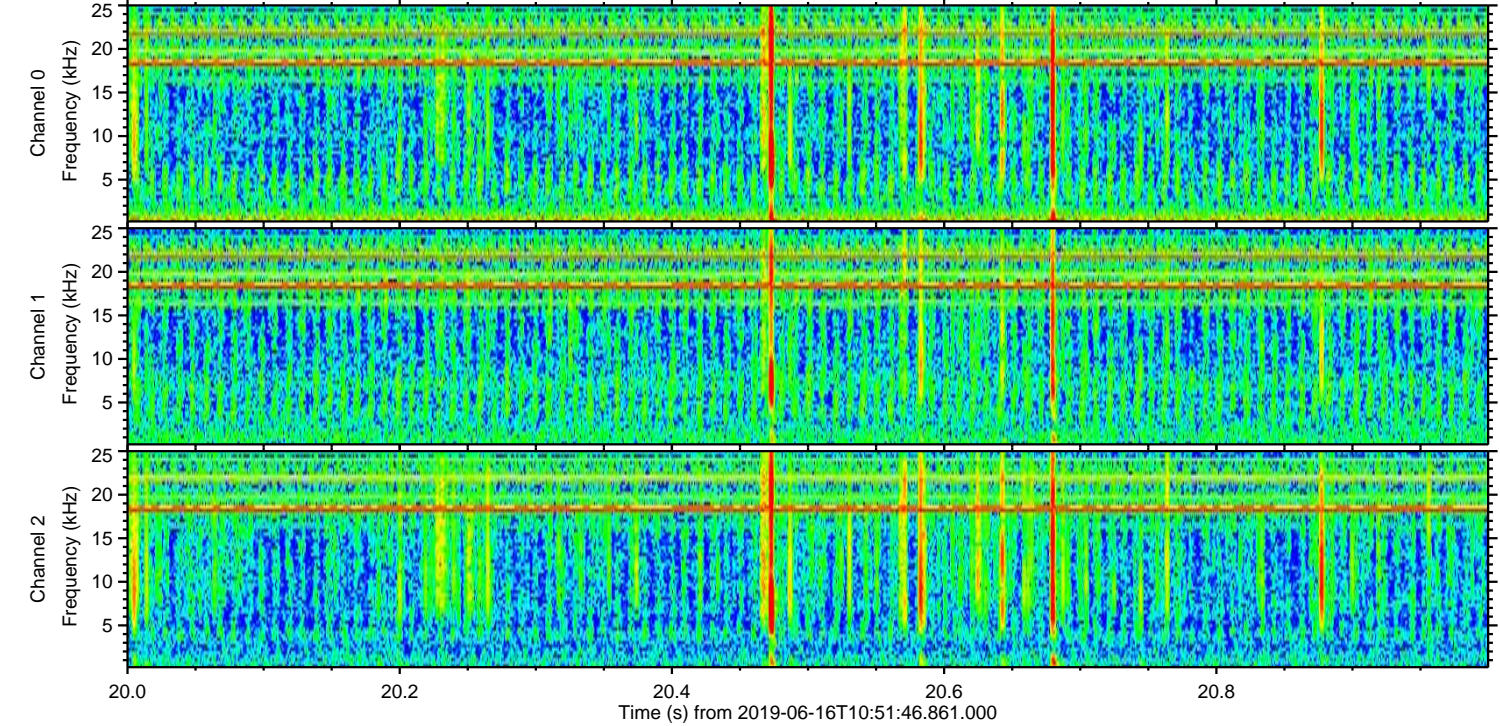
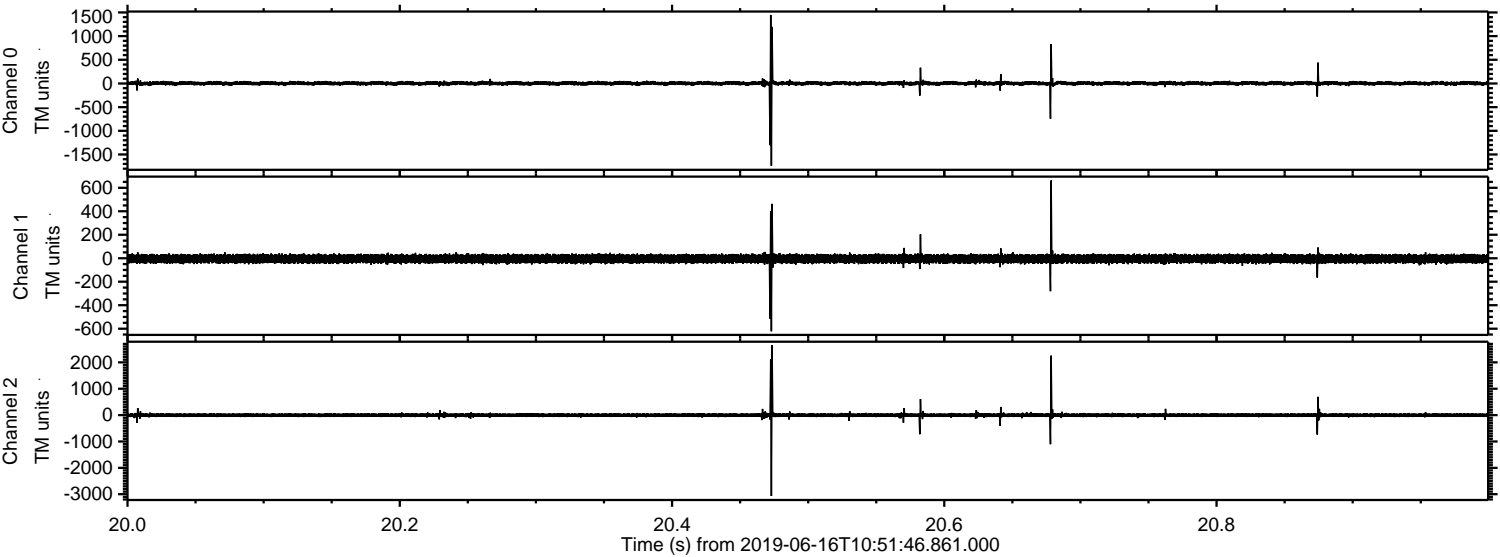

Processed Sun Jun 16 12:59:35 2019 by ELM ver.2012-10-06 from 001__elm20190616_105145__dat00.bin

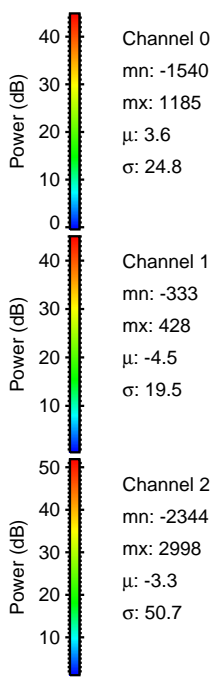
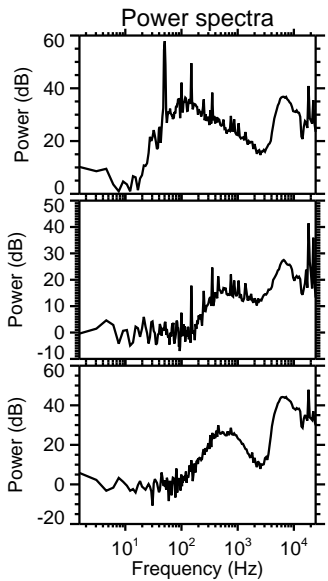
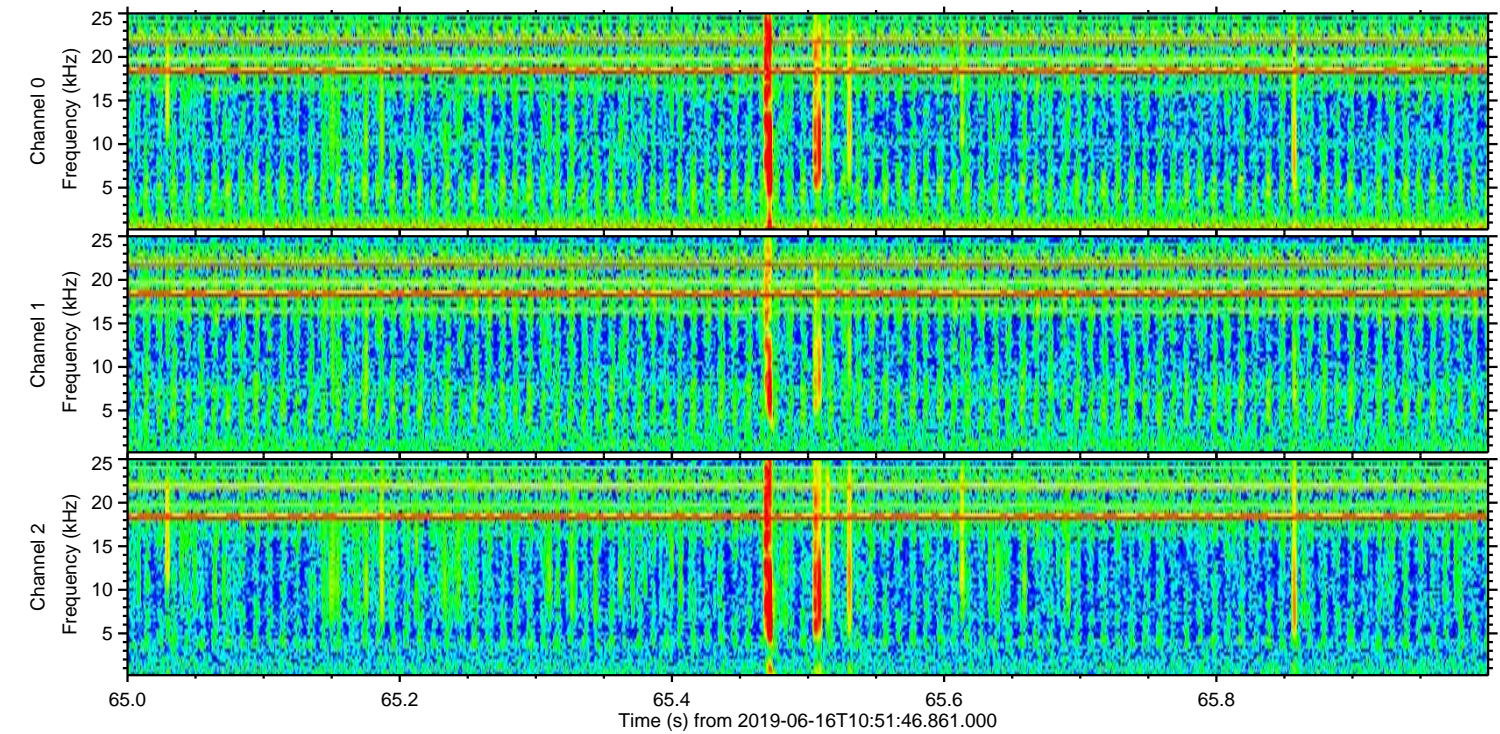
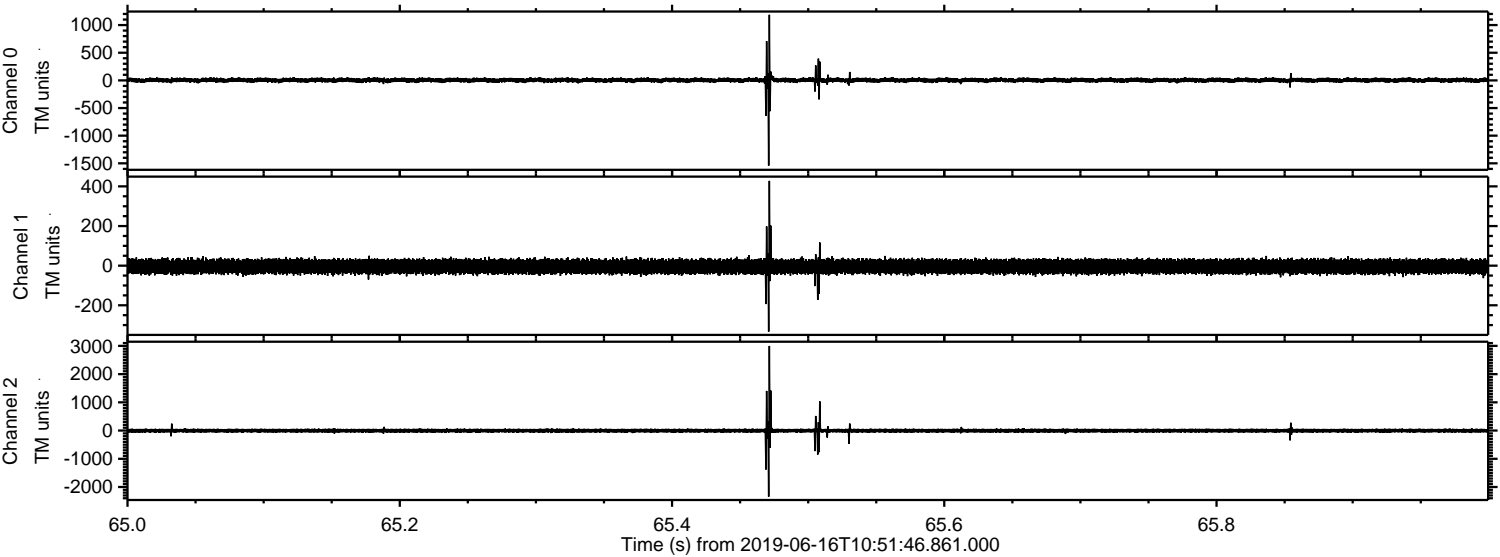

Processed Sun Jun 16 12:59:36 2019 by ELM ver.2012-10-06 from 001__elm20190616_105145__dat00.bin

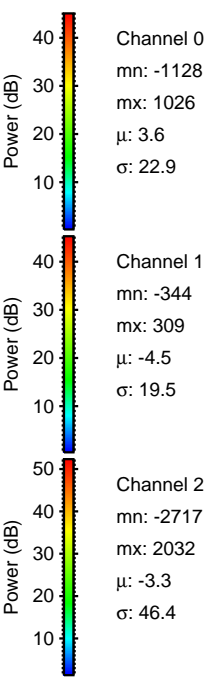
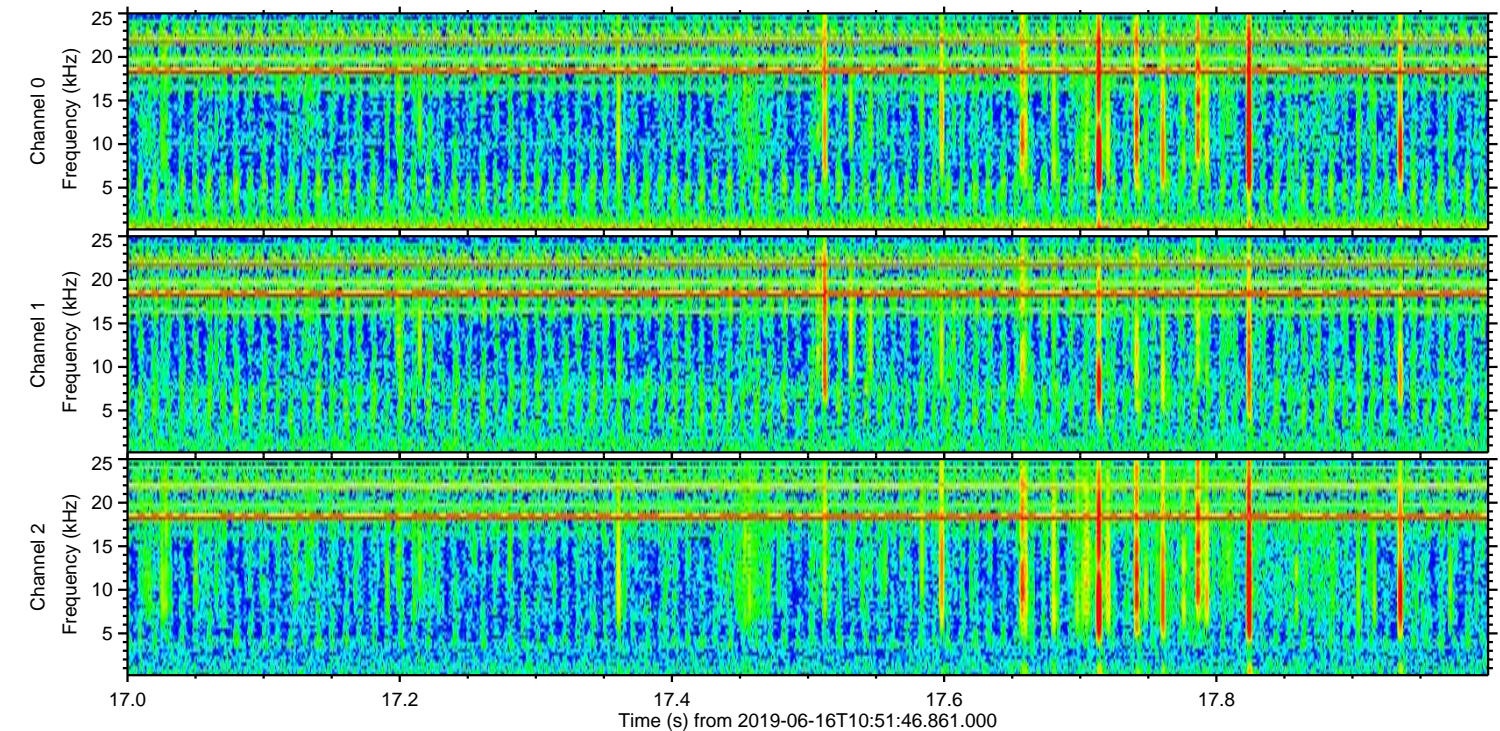
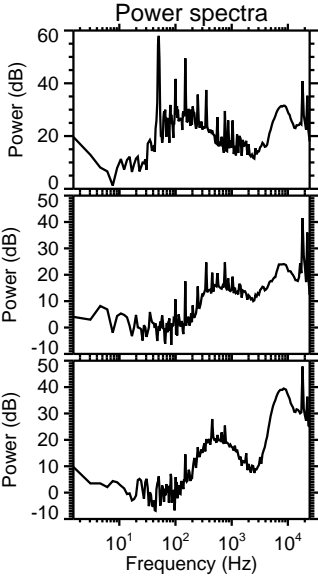
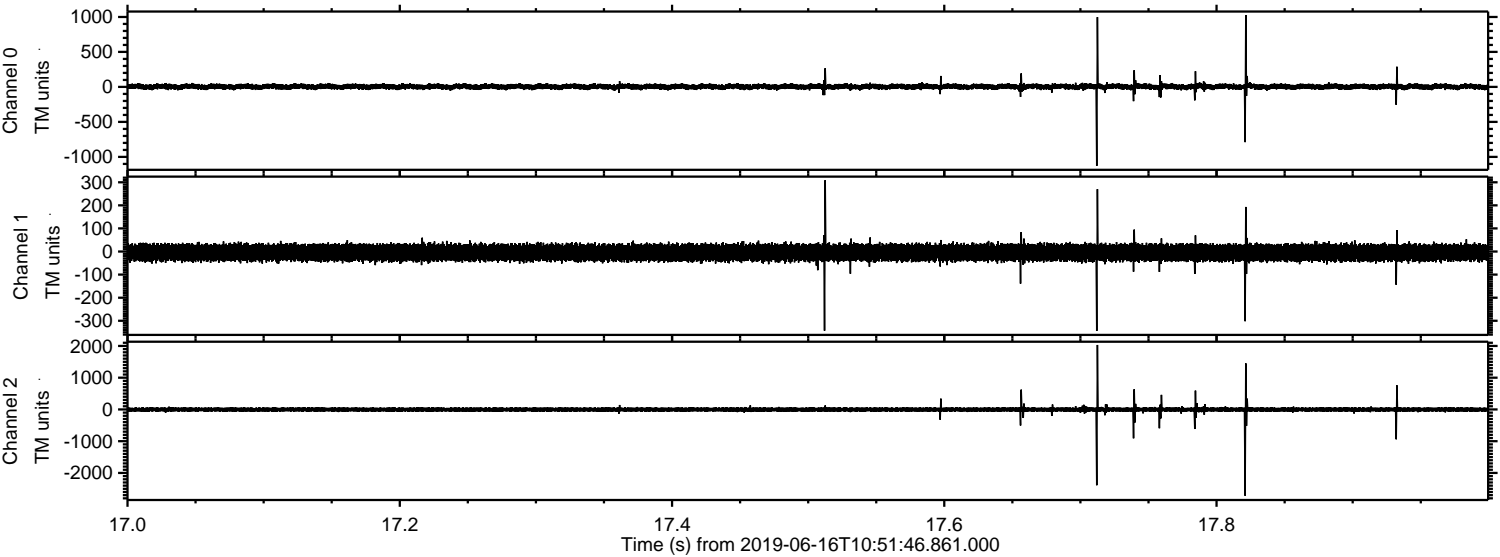

Channel 0
mn: -1128
mx: 1026
 μ : 3.6
 σ : 22.9

Channel 1
mn: -344
mx: 309
 μ : -4.5
 σ : 19.5

Channel 2
mn: -2717
mx: 2032
 μ : -3.3
 σ : 46.4

Processed Sun Jun 16 12:59:36 2019 by ELM ver.2012-10-06 from 001__elm20190616_105145__dat00.bin

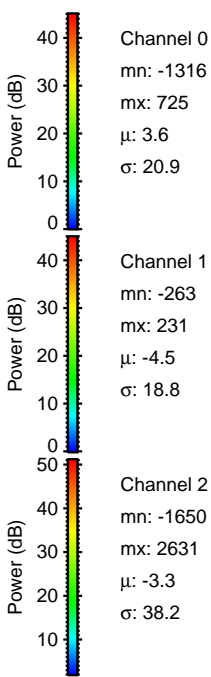
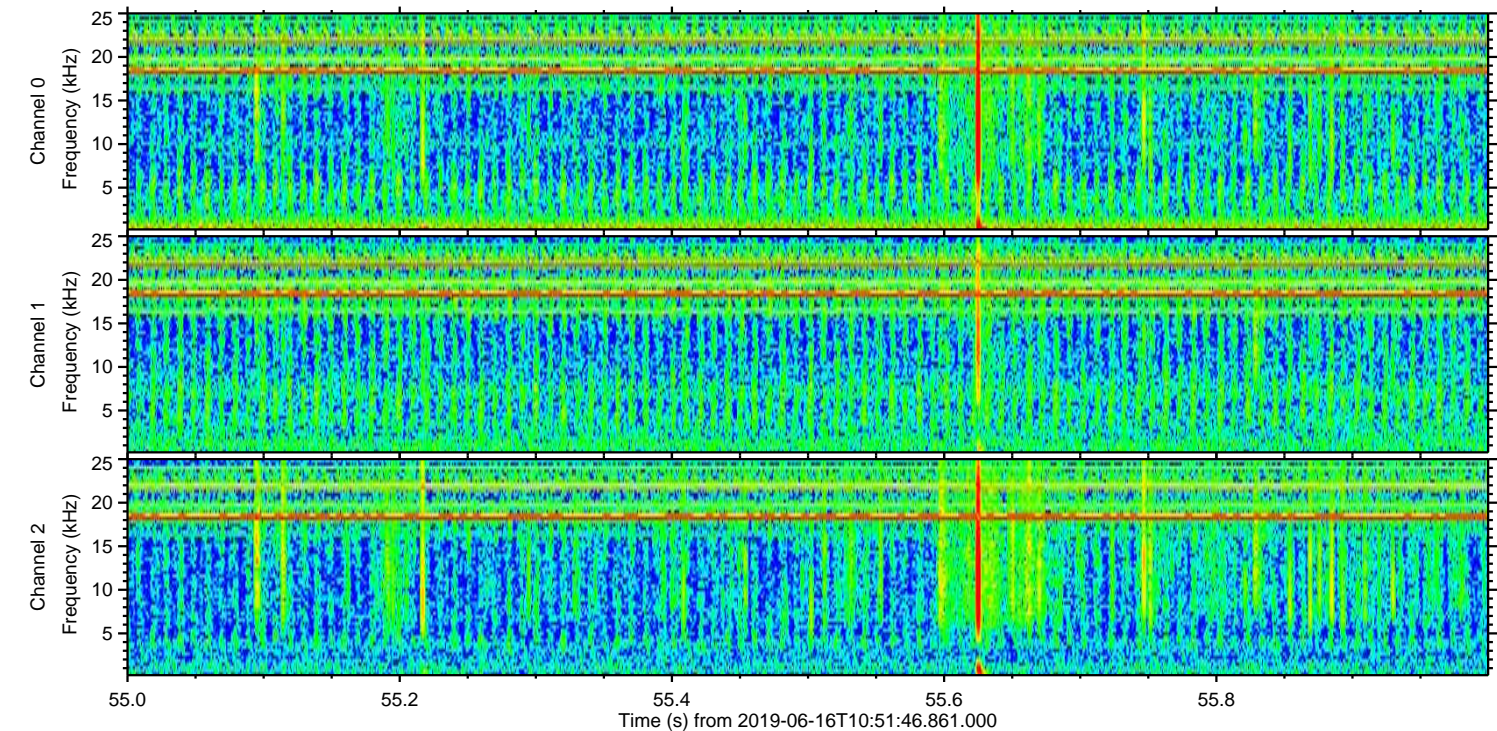
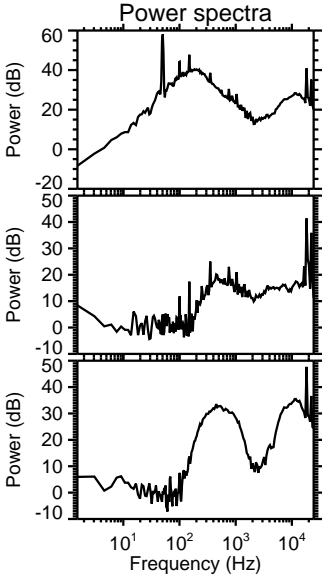
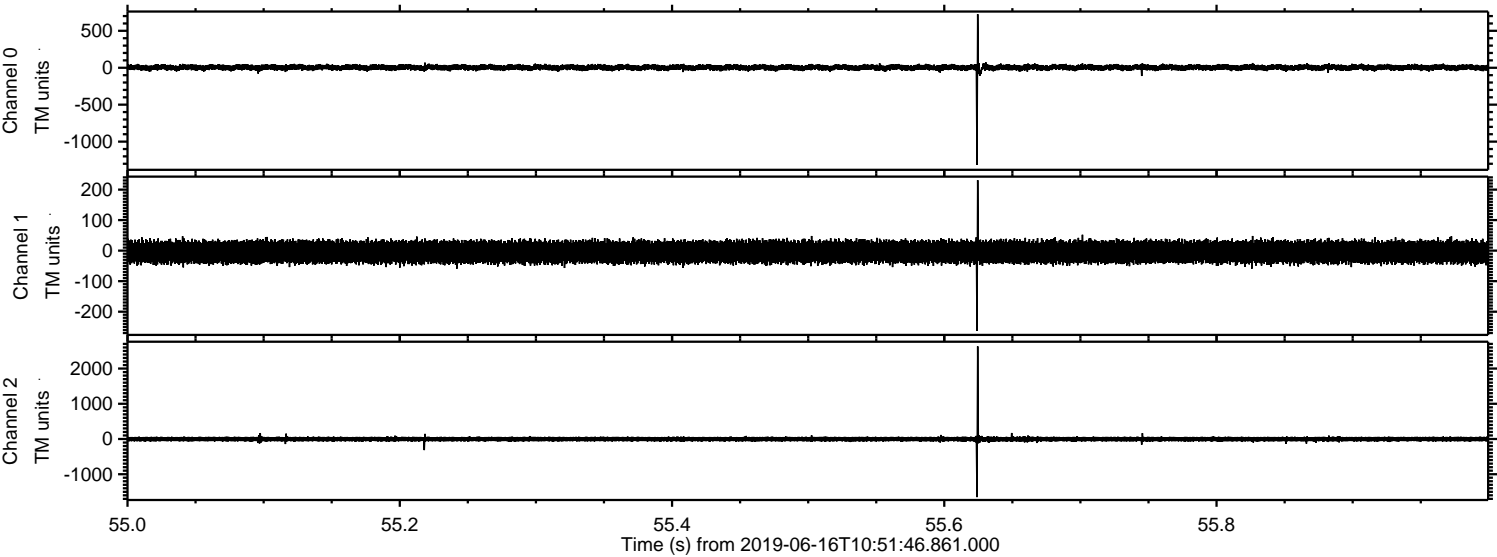

ELMAVAN 3D WAVEFORMS (Measured data sampled at 50 kHz) 50999 packets of 144 samples from 2019-06-16T10:51:46.861.000. Part 102/147

Processed Sun Jun 16 12:59:37 2019 by ELM ver.2012-10-06 from 001__elm20190616_105145__dat00.bin

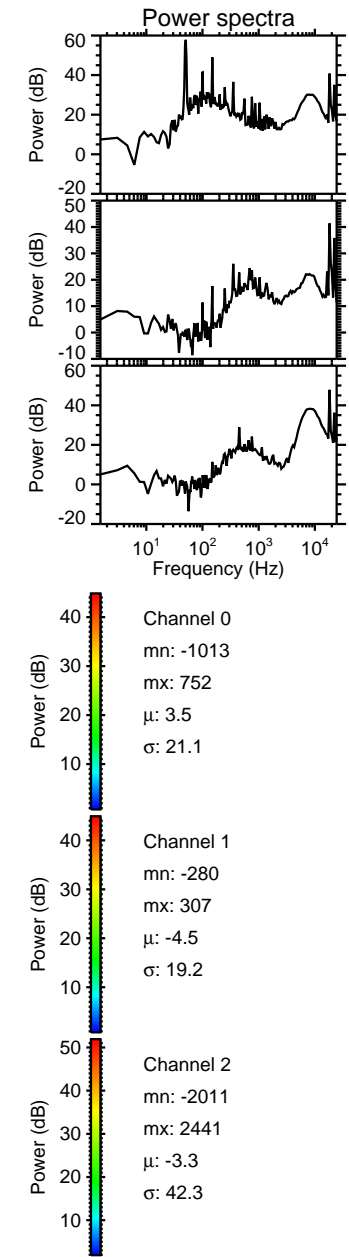
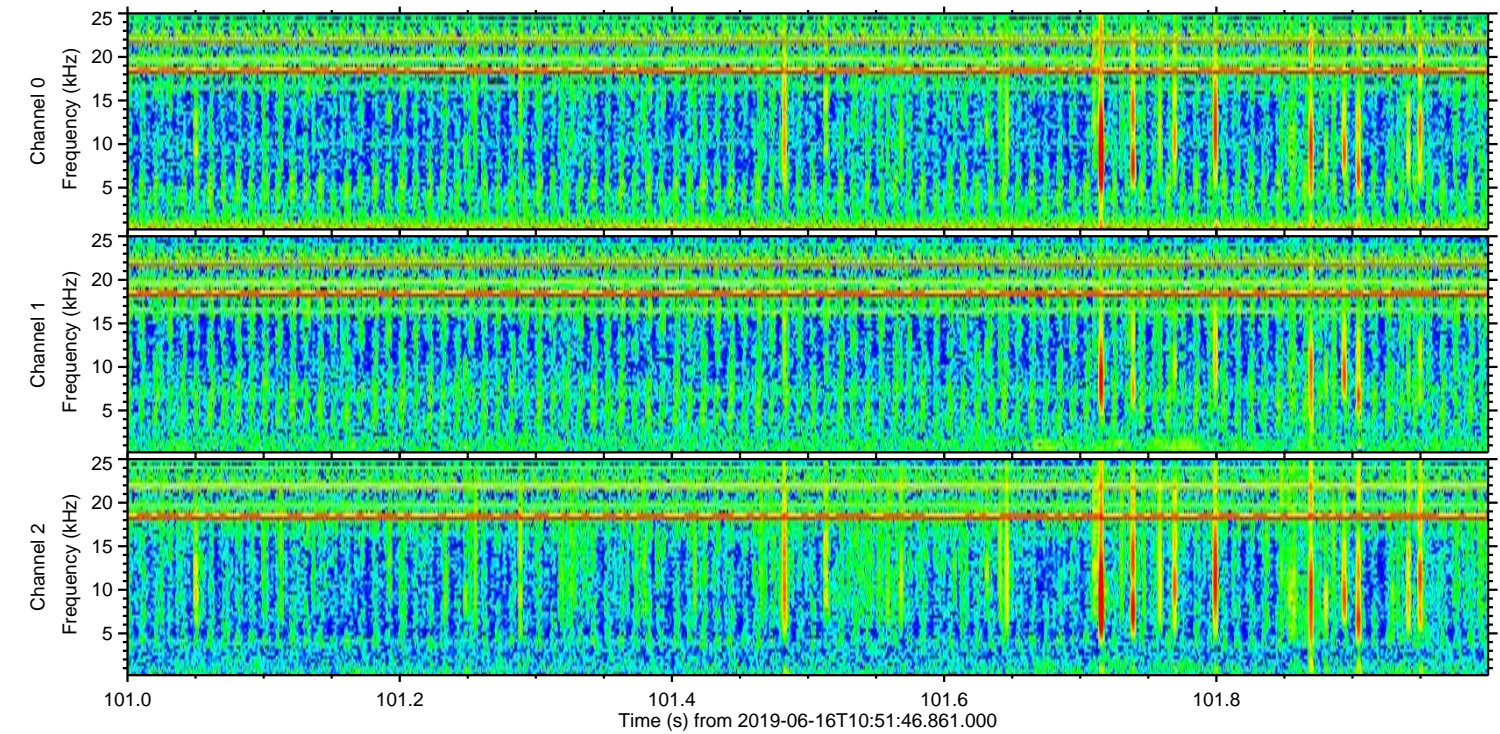
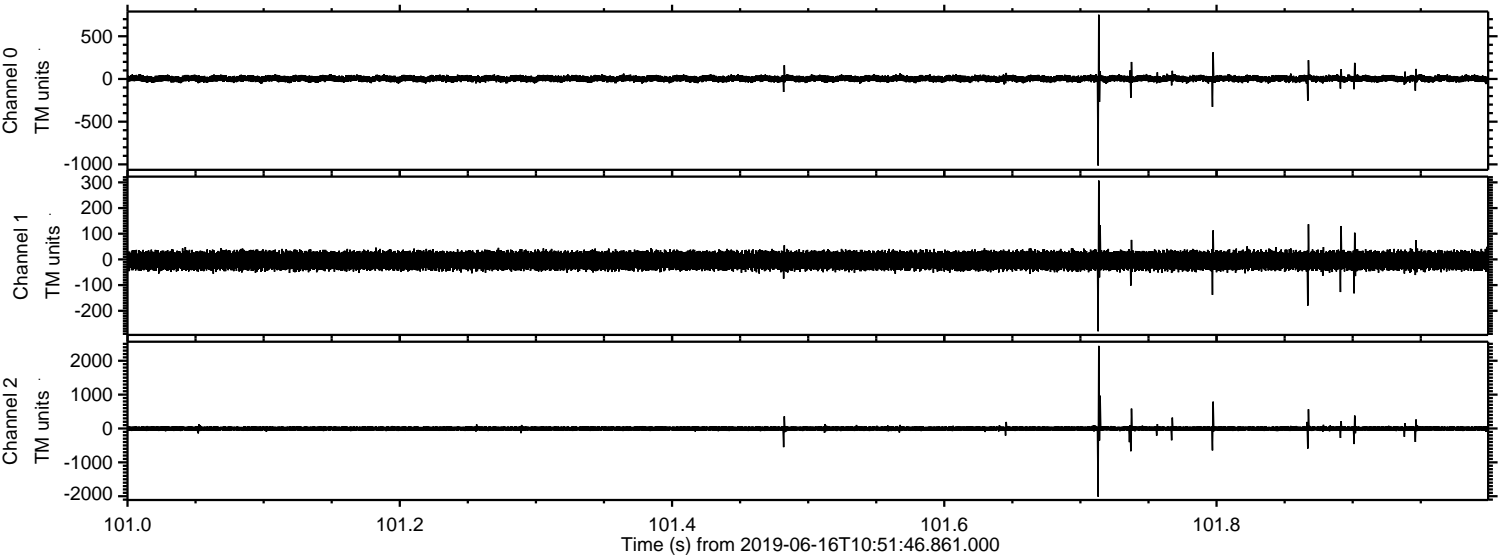

ELMAVAN 3D WAVEFORMS (Measured data sampled at 50 kHz) 50999 packets of 144 samples from 2019-06-16T10:51:46.861.000. Part 106/147

Processed Sun Jun 16 12:59:37 2019 by ELM ver.2012-10-06 from 001__elm20190616_105145__dat00.bin

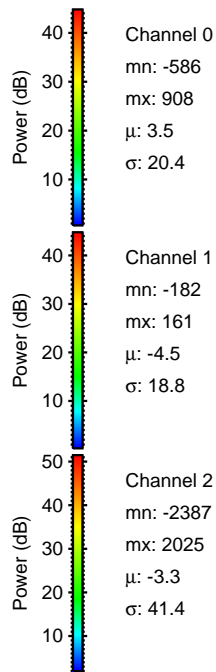
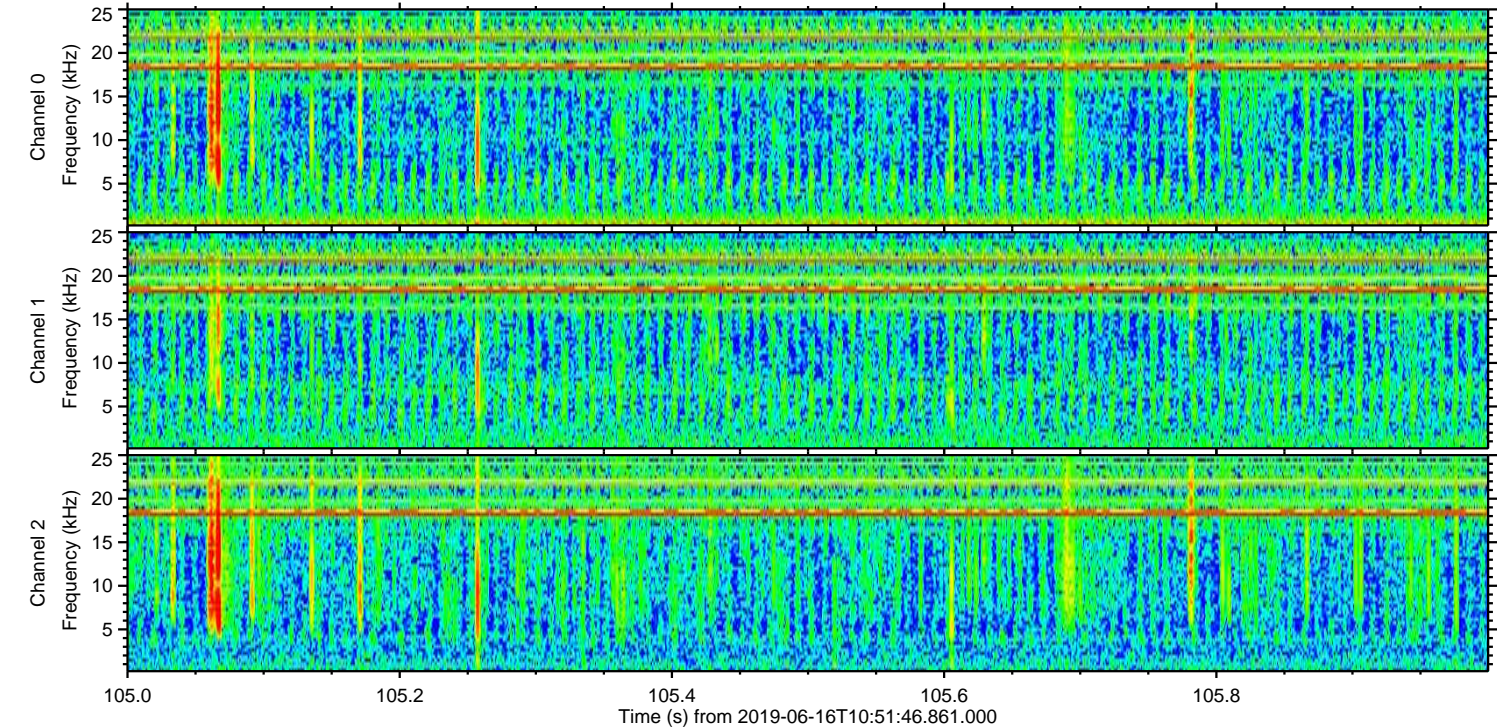
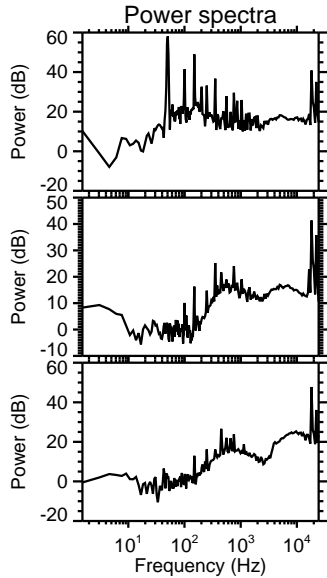
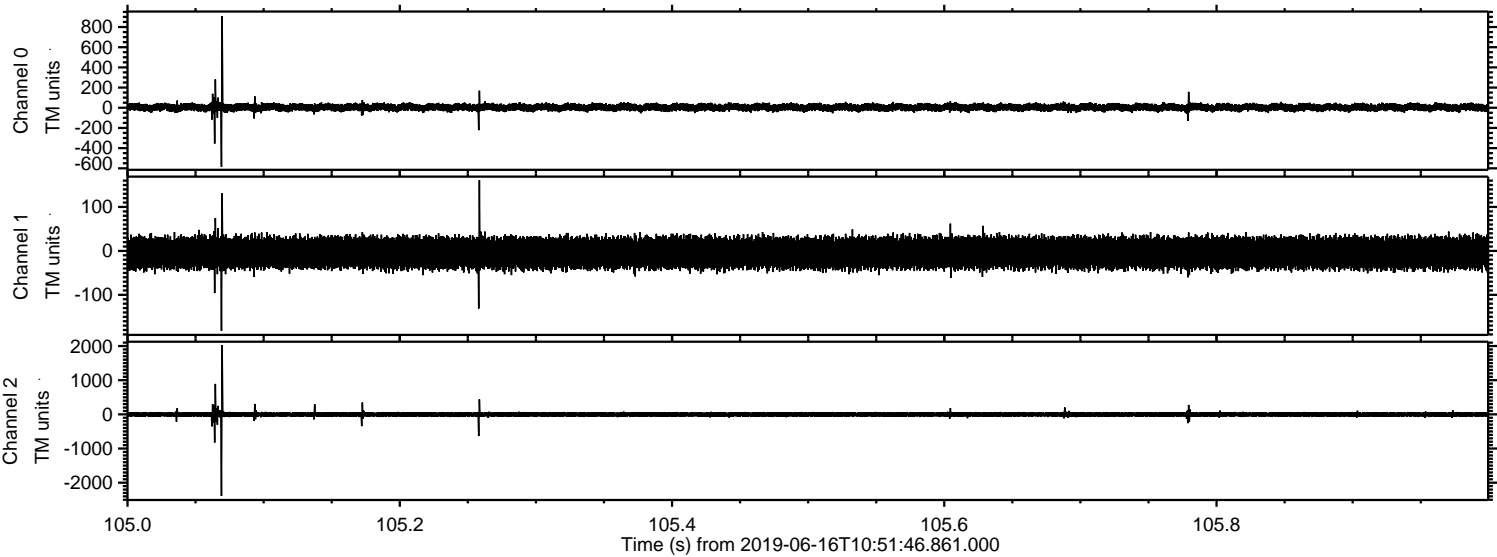

Processed Sun Jun 16 12:59:38 2019 by ELM ver.2012-10-06 from 001__elm20190616_105145__dat00.bin

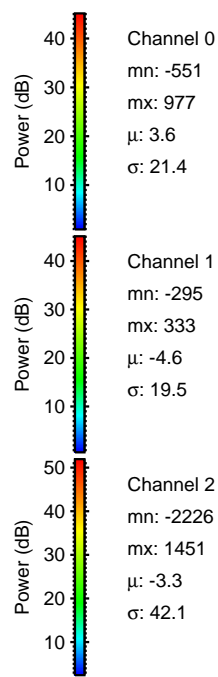
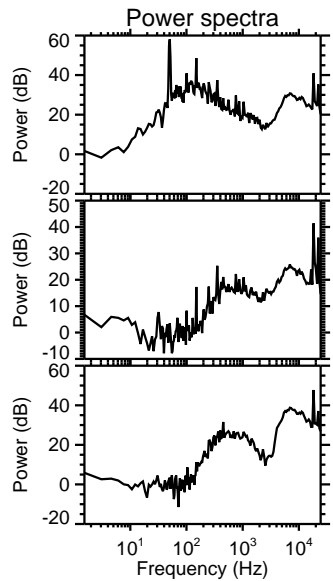
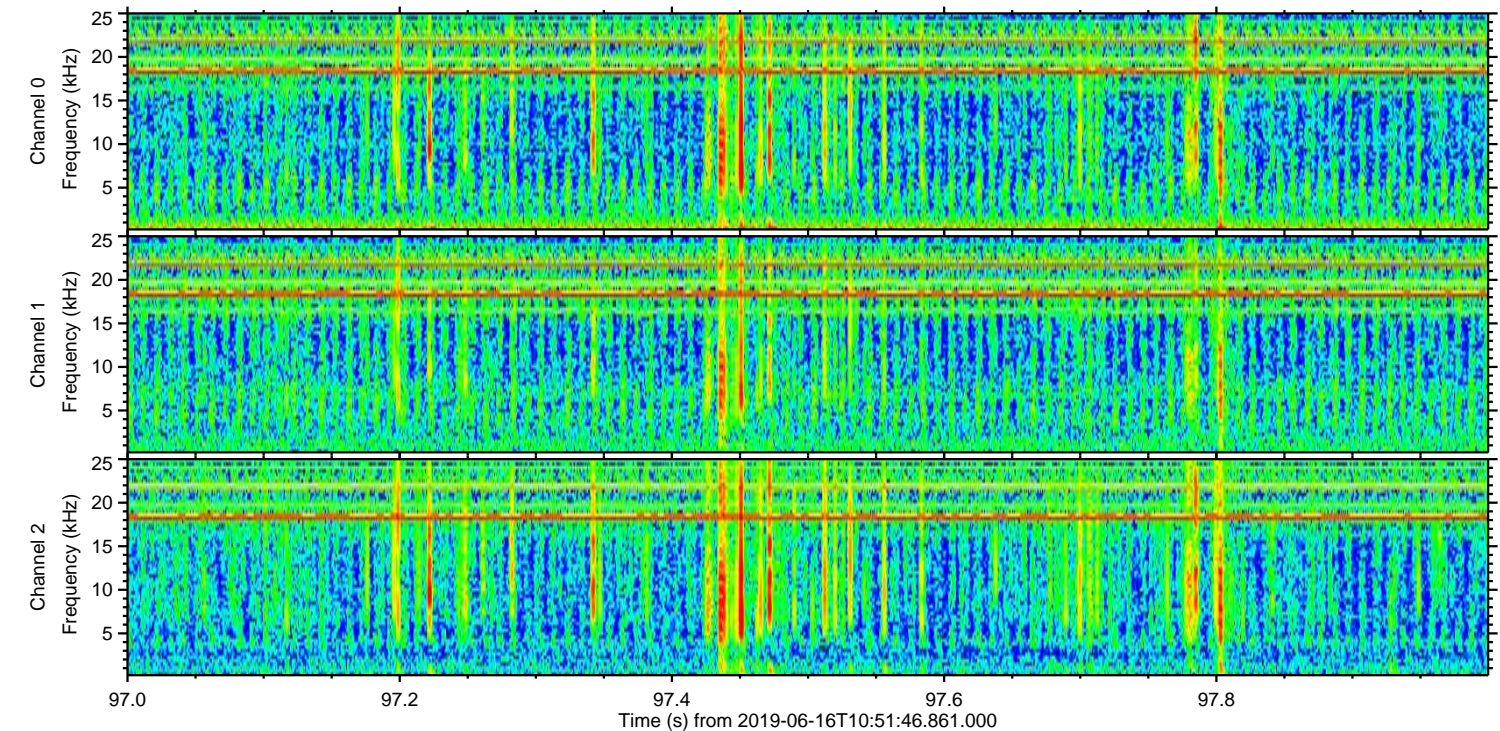
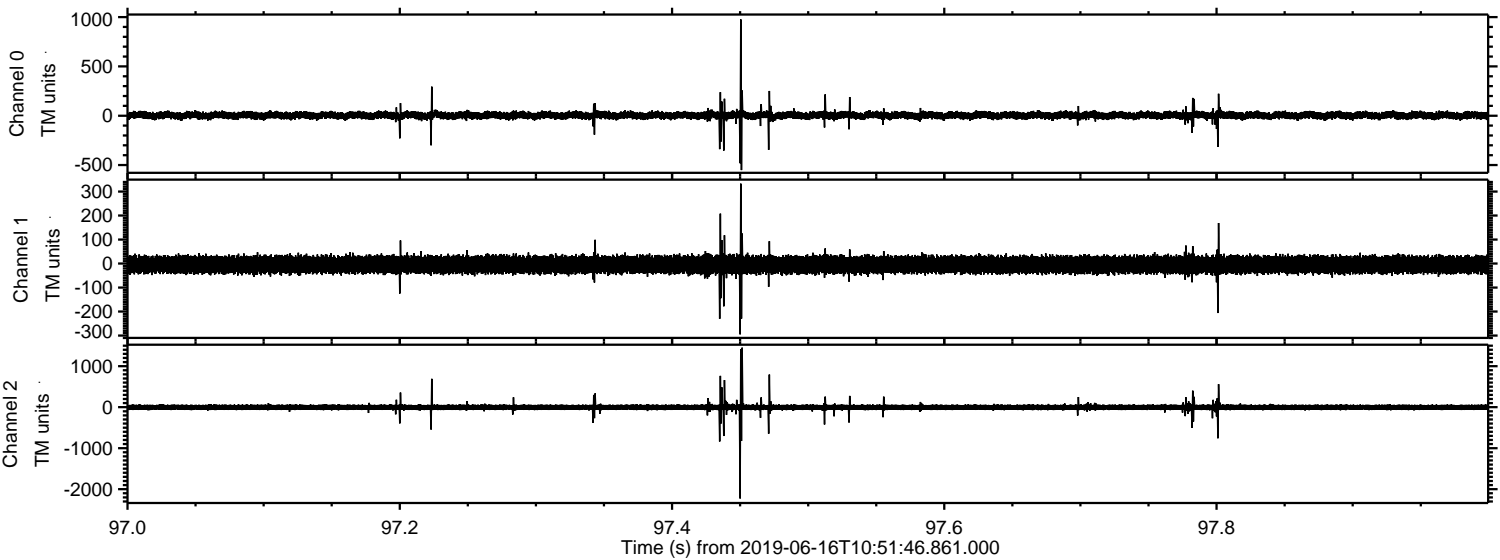

Processed Sun Jun 16 12:59:39 2019 by ELM ver.2012-10-06 from 001__elm20190616_105145__dat00.bin

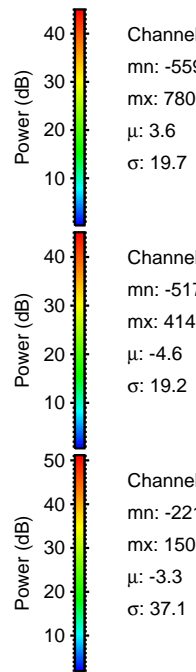
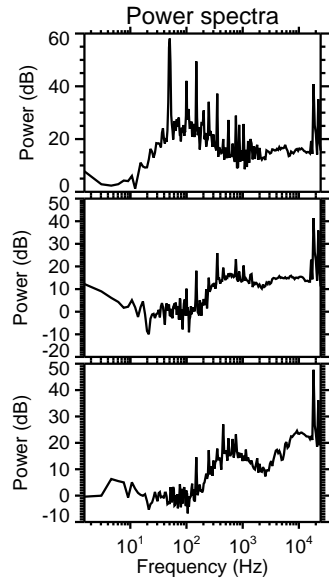
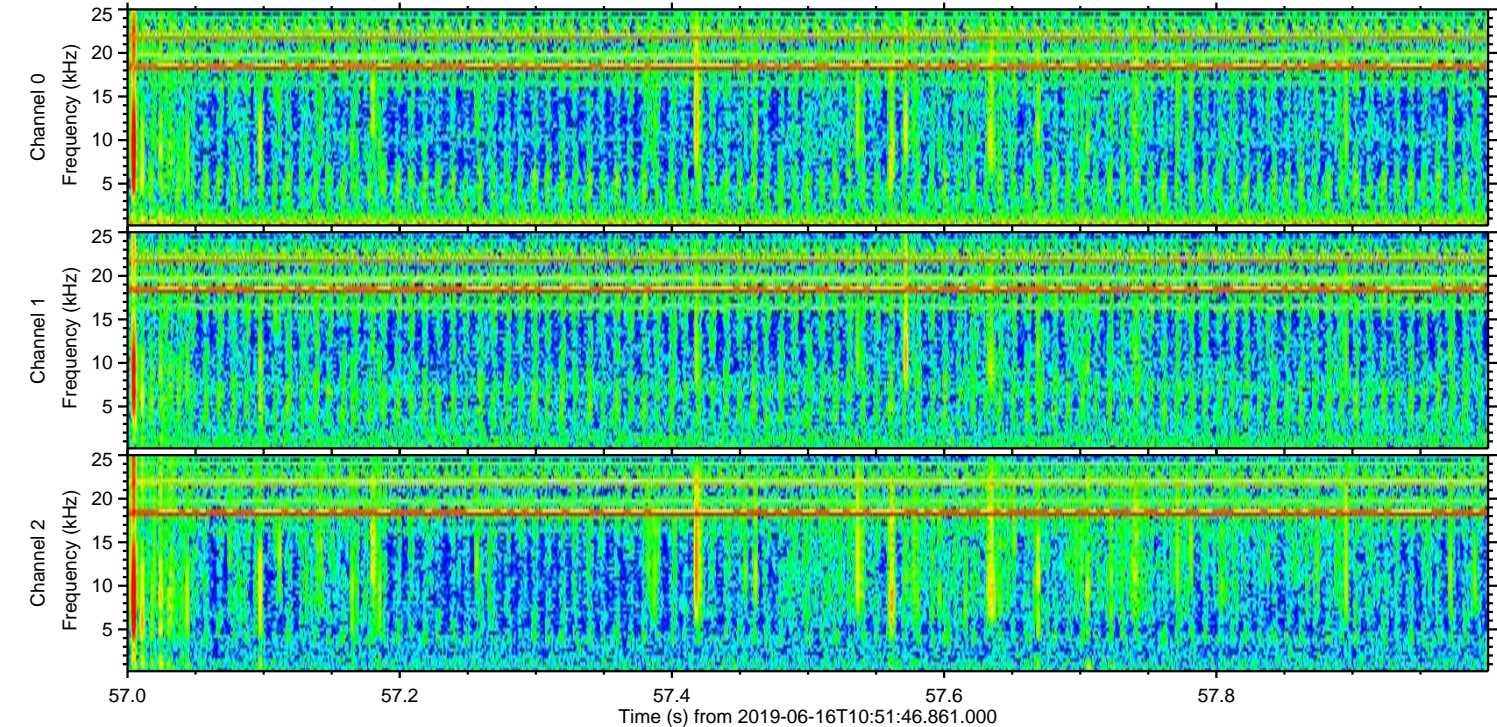
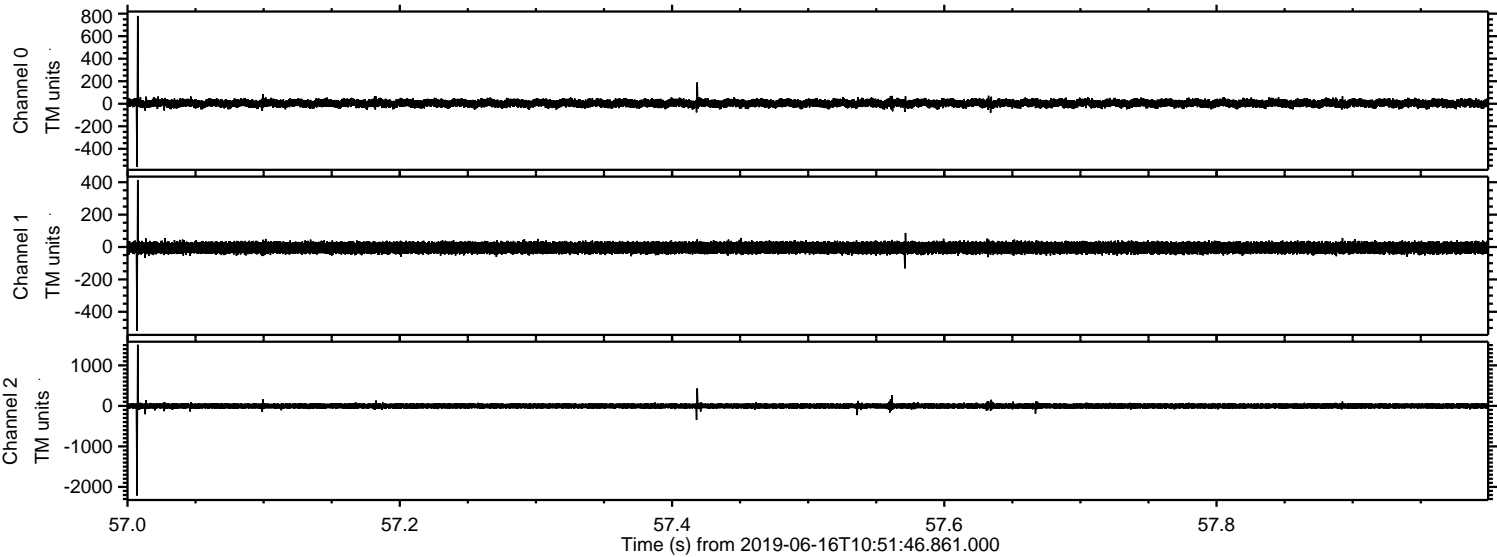

Power spectra

Channel 0
mn: -559
mx: 780
 μ : 3.6
 σ : 19.7

Channel 1
mn: -517
mx: 414
 μ : -4.6
 σ : 19.2

Channel 2
mn: -2213
mx: 1508
 μ : -3.3
 σ : 37.1

Processed Sun Jun 16 12:59:40 2019 by ELM ver.2012-10-06 from 001__elm20190616_105145__dat00.bin

