

ELMAVAN 3D WAVEFORMS (Measured data sampled at 50 kHz) 51000 packets of 144 samples from 2019-06-14T14:25:03.453.999.

Processed Fri Jun 14 16:32:56 2019 by ELM ver.2012-10-06 from 001__elm20190614_142502__dat00.bin

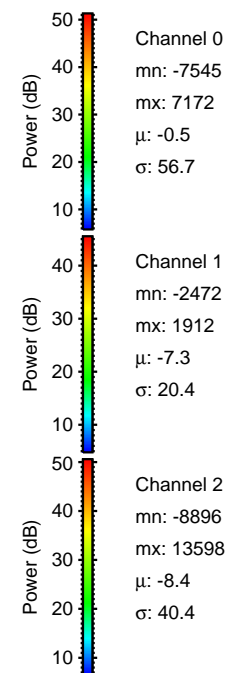
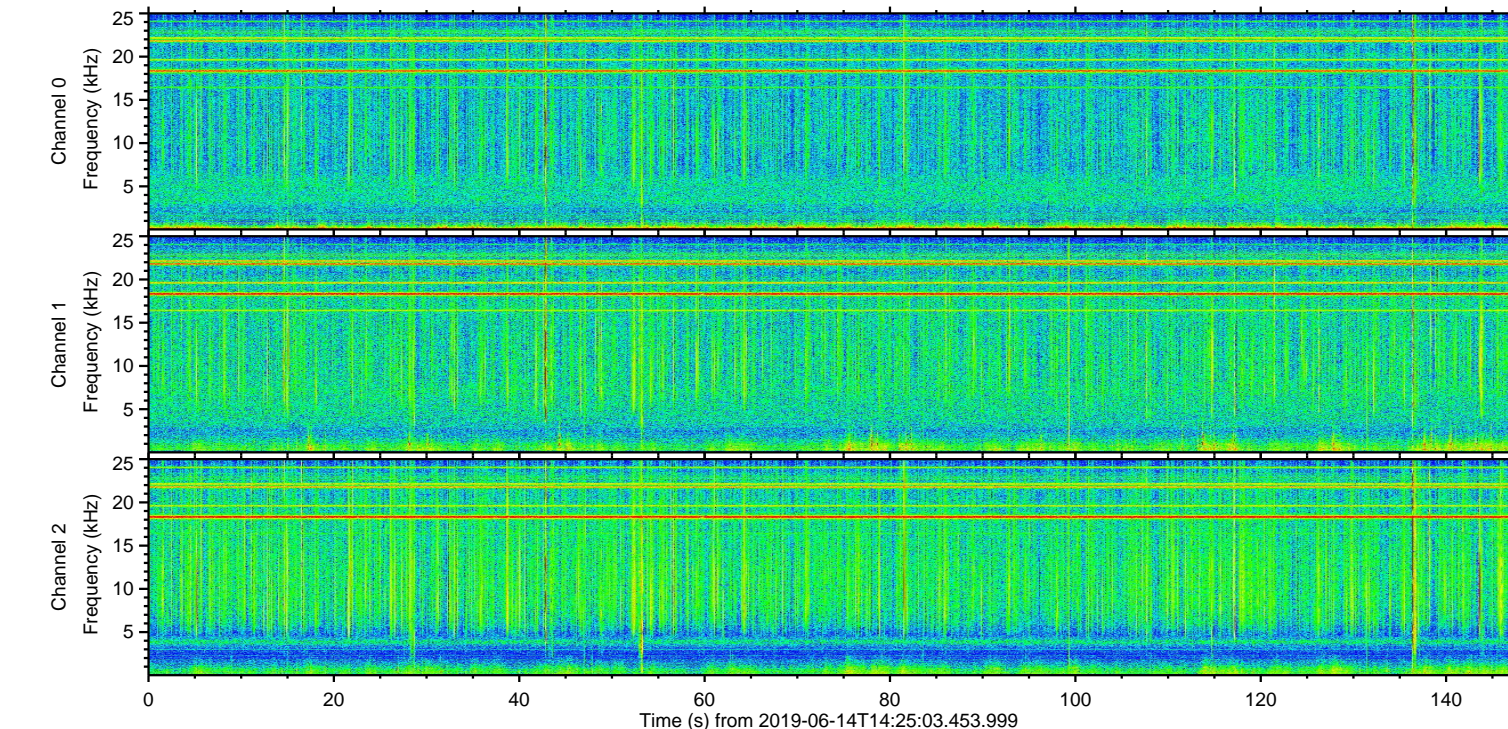
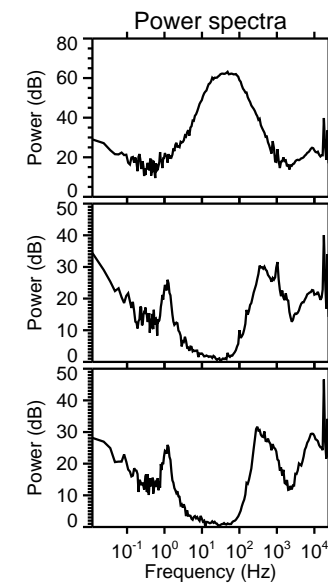
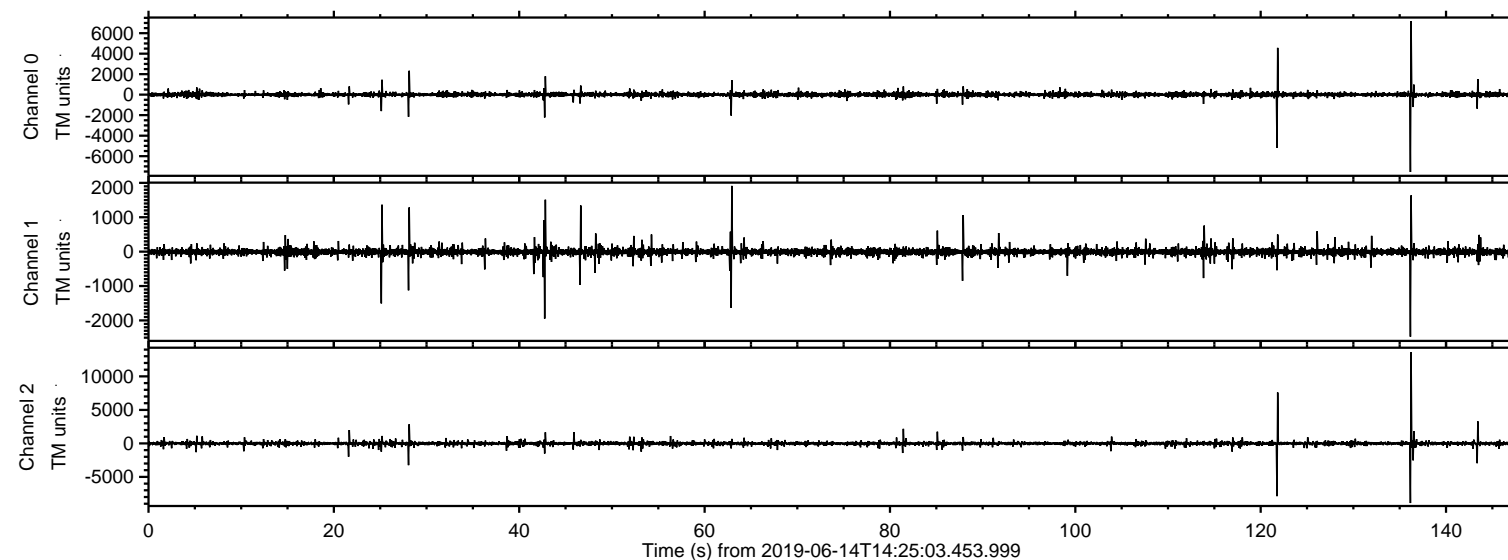

ELMAVAN 3D WAVEFORMS (Measured data sampled at 50 kHz) 51000 packets of 144 samples from 2019-06-14T14:25:03.453.999. Part 137/147

Processed Fri Jun 14 16:33:02 2019 by ELM ver.2012-10-06 from 001__elm20190614_142502__dat00.bin

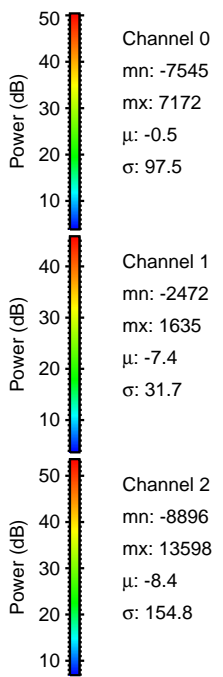
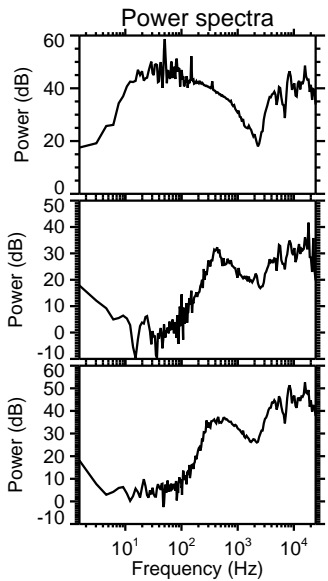
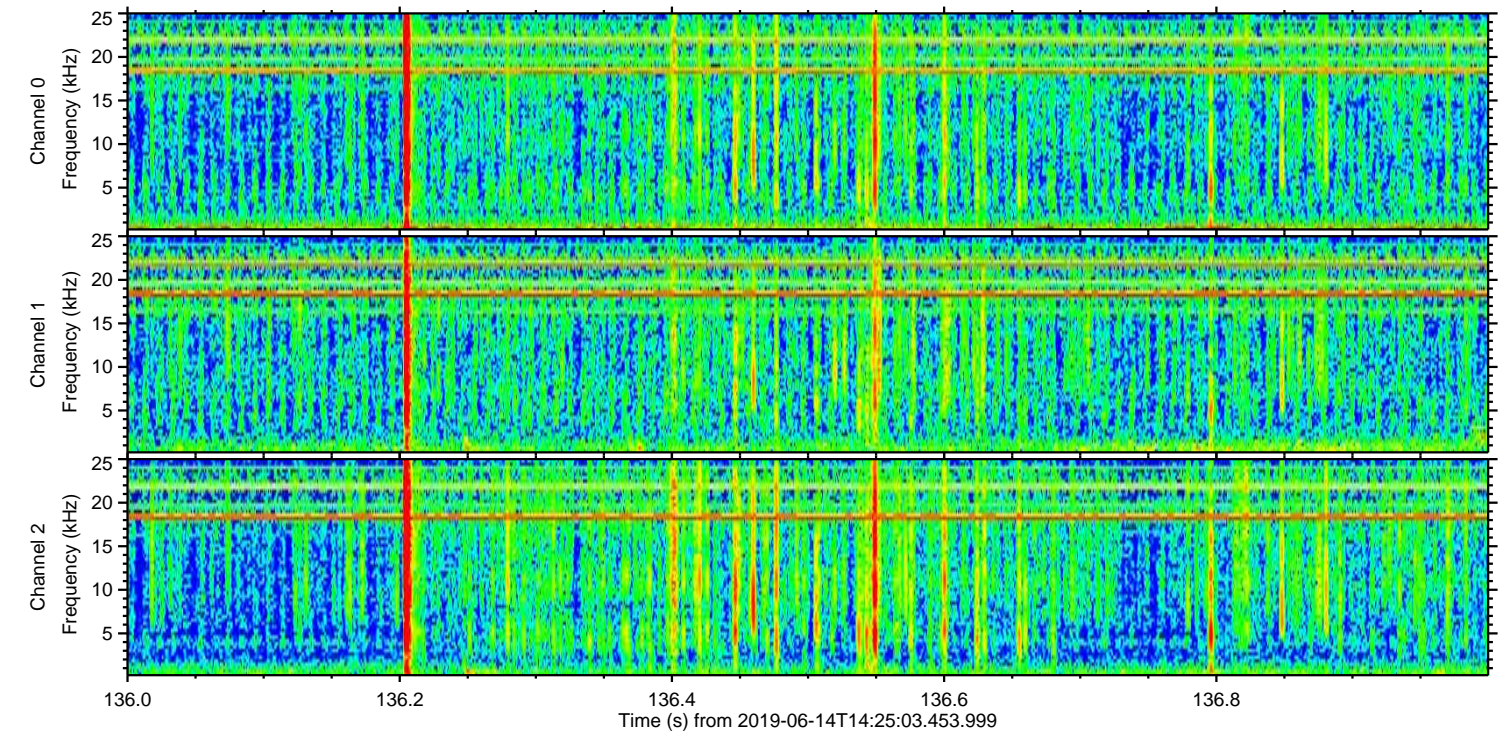
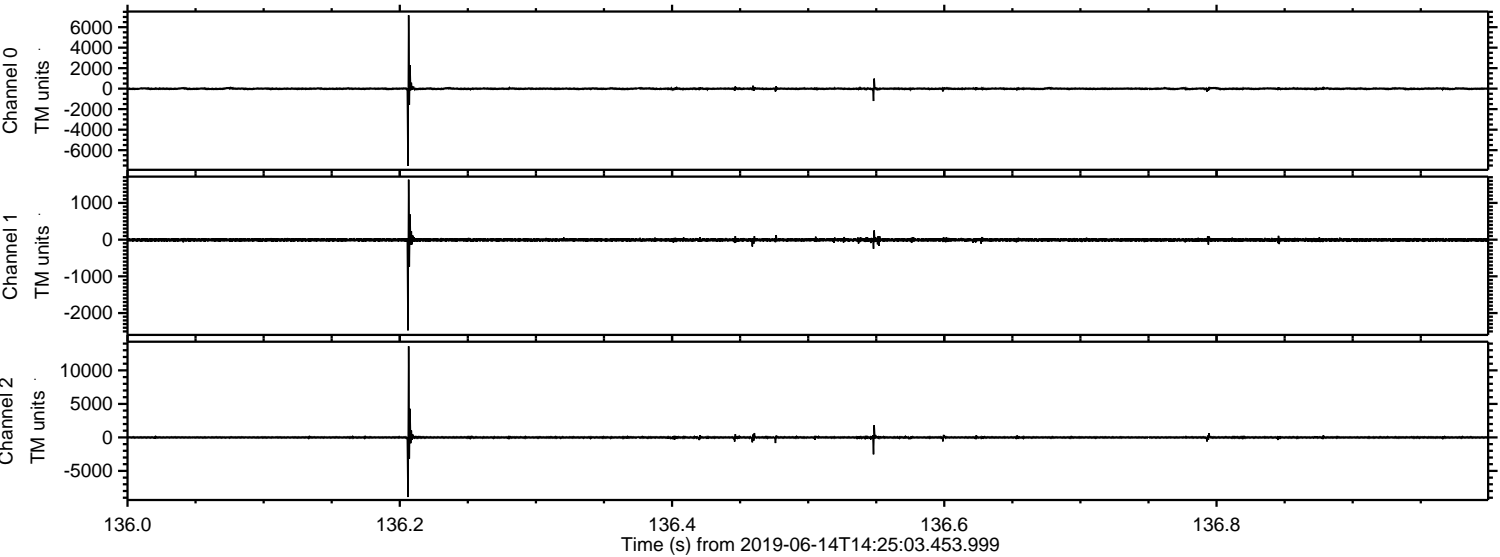

Channel 0
mn: -7545
mx: 7172
 μ : -0.5
 σ : 97.5

Channel 1
mn: -2472
mx: 1635
 μ : -7.4
 σ : 31.7

Channel 2
mn: -8896
mx: 13598
 μ : -8.4
 σ : 154.8

ELMAVAN 3D WAVEFORMS (Measured data sampled at 50 kHz) 51000 packets of 144 samples from 2019-06-14T14:25:03.453.999. Part 122/147

Processed Fri Jun 14 16:33:03 2019 by ELM ver.2012-10-06 from 001__elm20190614_142502__dat00.bin

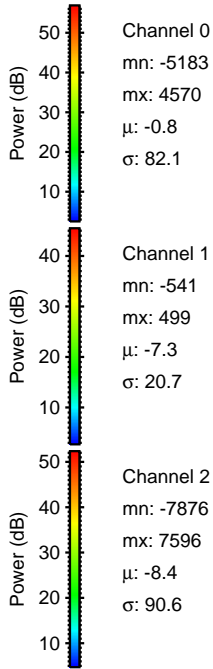
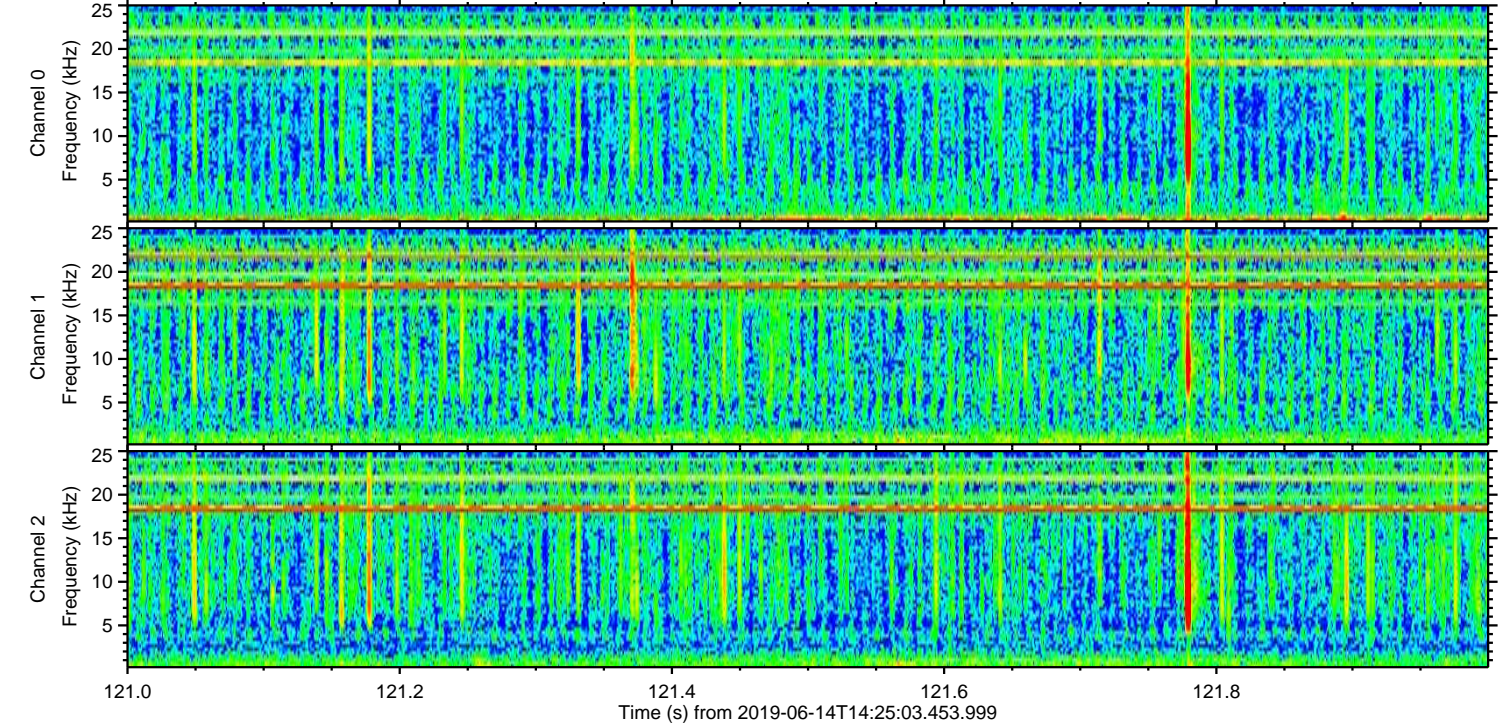
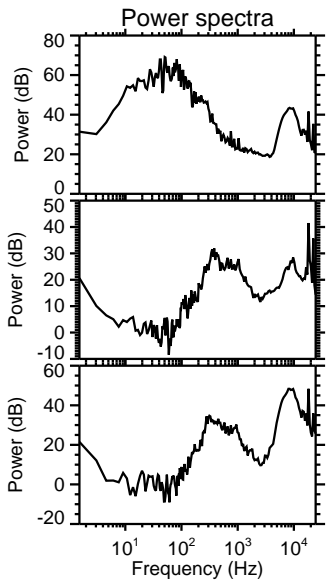
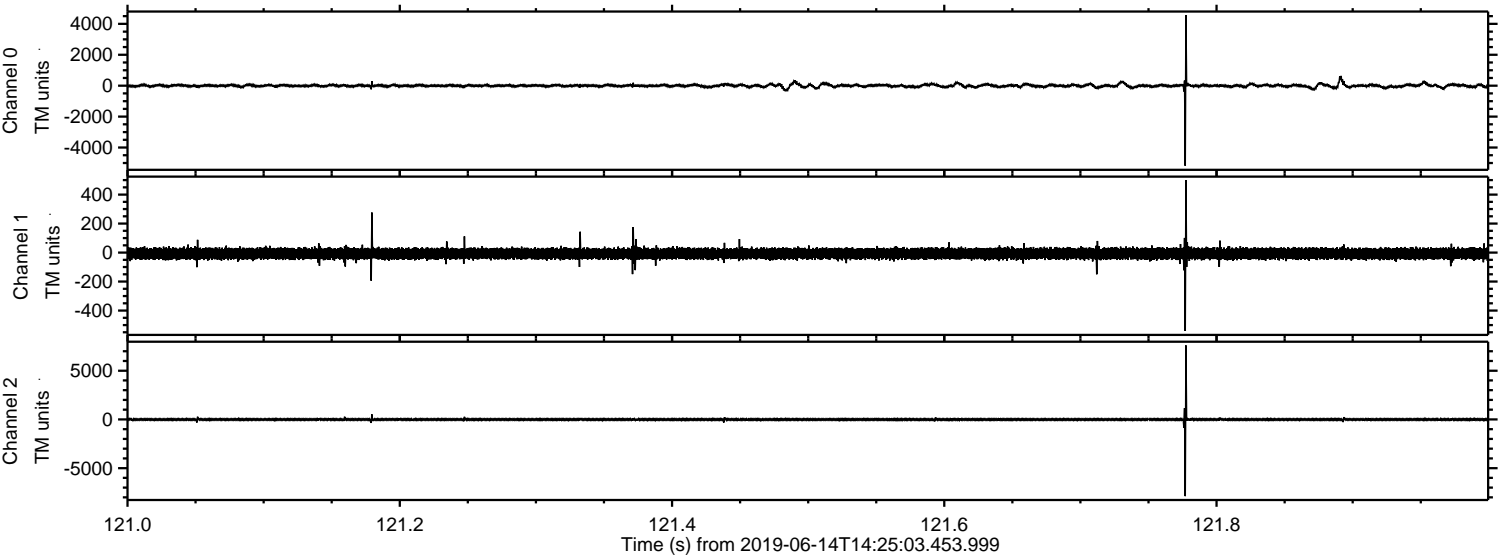

ELMAVAN 3D WAVEFORMS (Measured data sampled at 50 kHz) 51000 packets of 144 samples from 2019-06-14T14:25:03.453.999. Part 144/147

Processed Fri Jun 14 16:33:03 2019 by ELM ver.2012-10-06 from 001__elm20190614_142502__dat00.bin

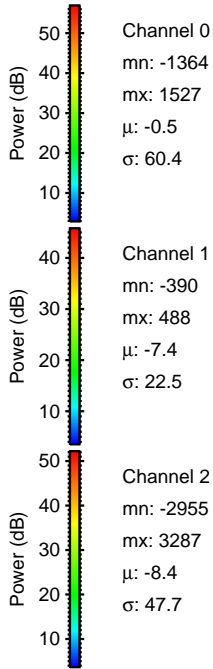
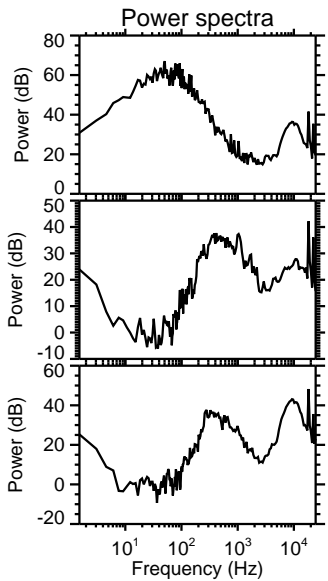
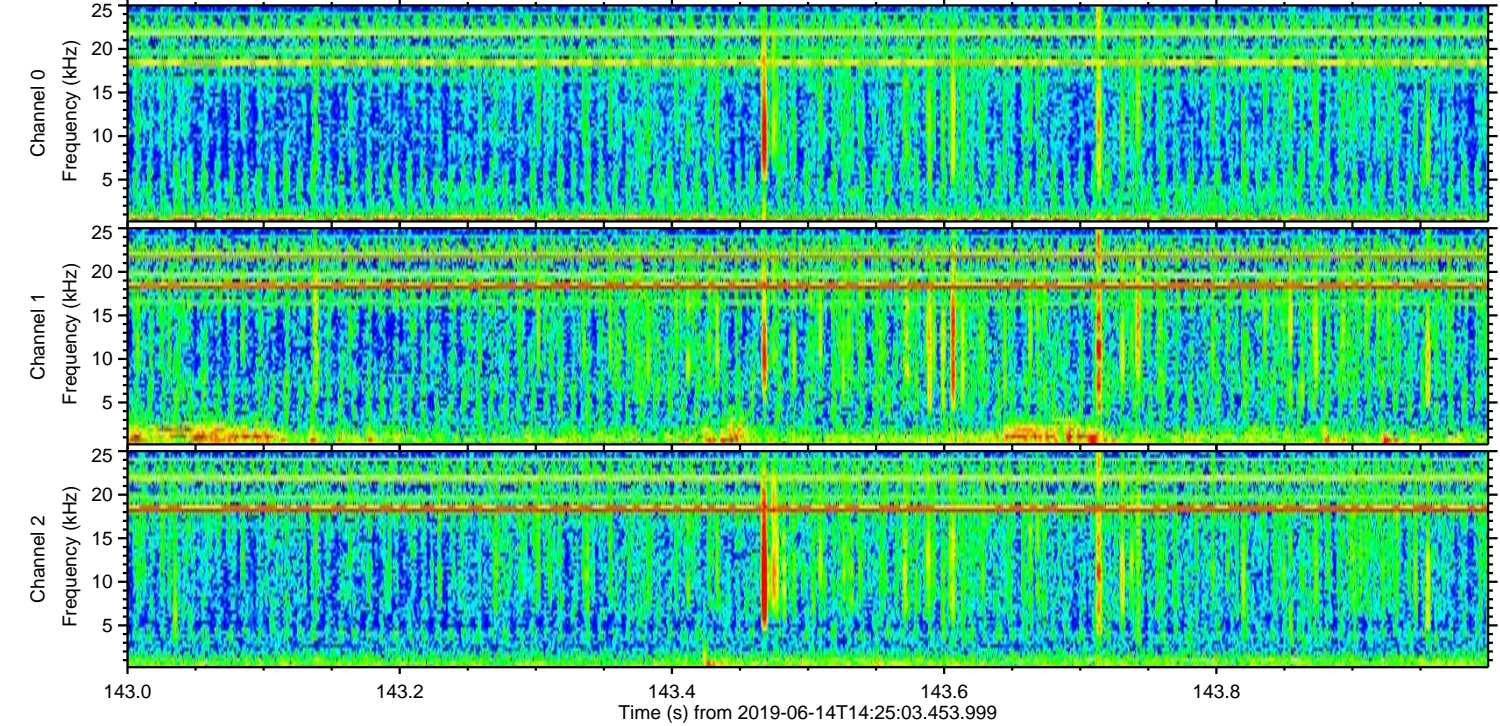
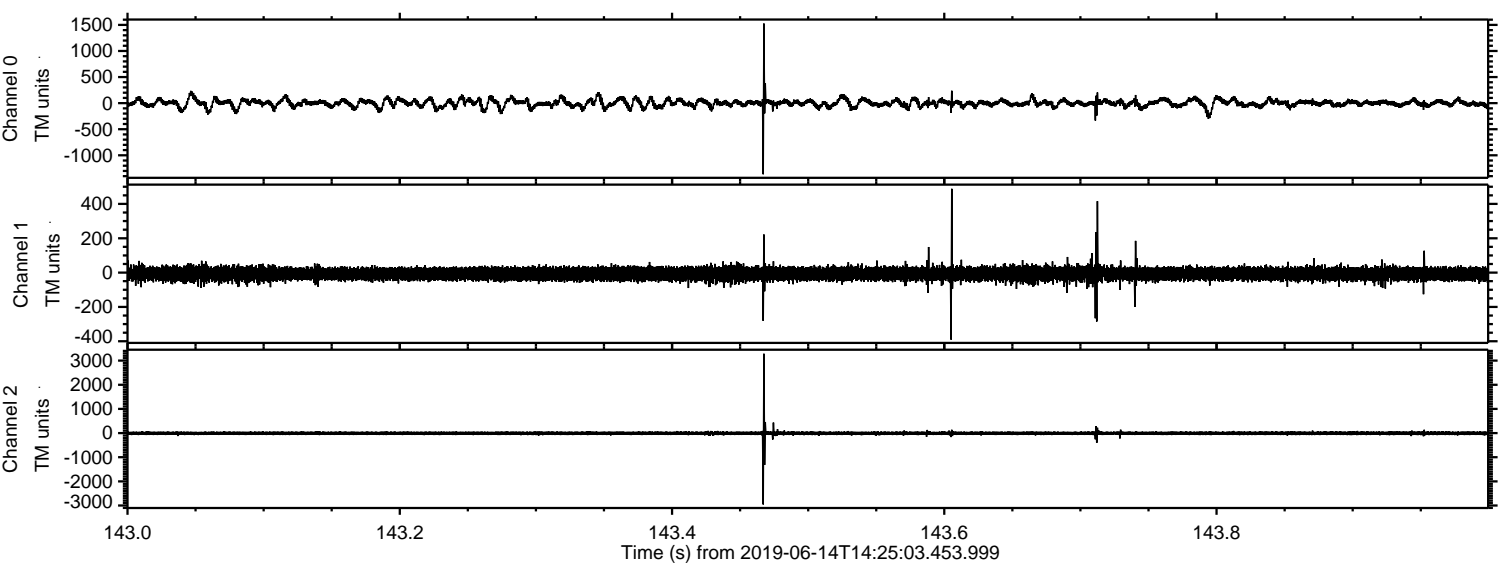

Processed Fri Jun 14 16:33:04 2019 by ELM ver.2012-10-06 from 001__elm20190614_142502__dat00.bin

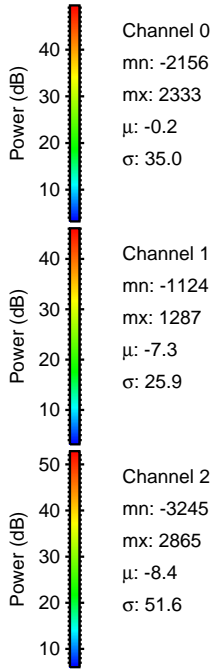
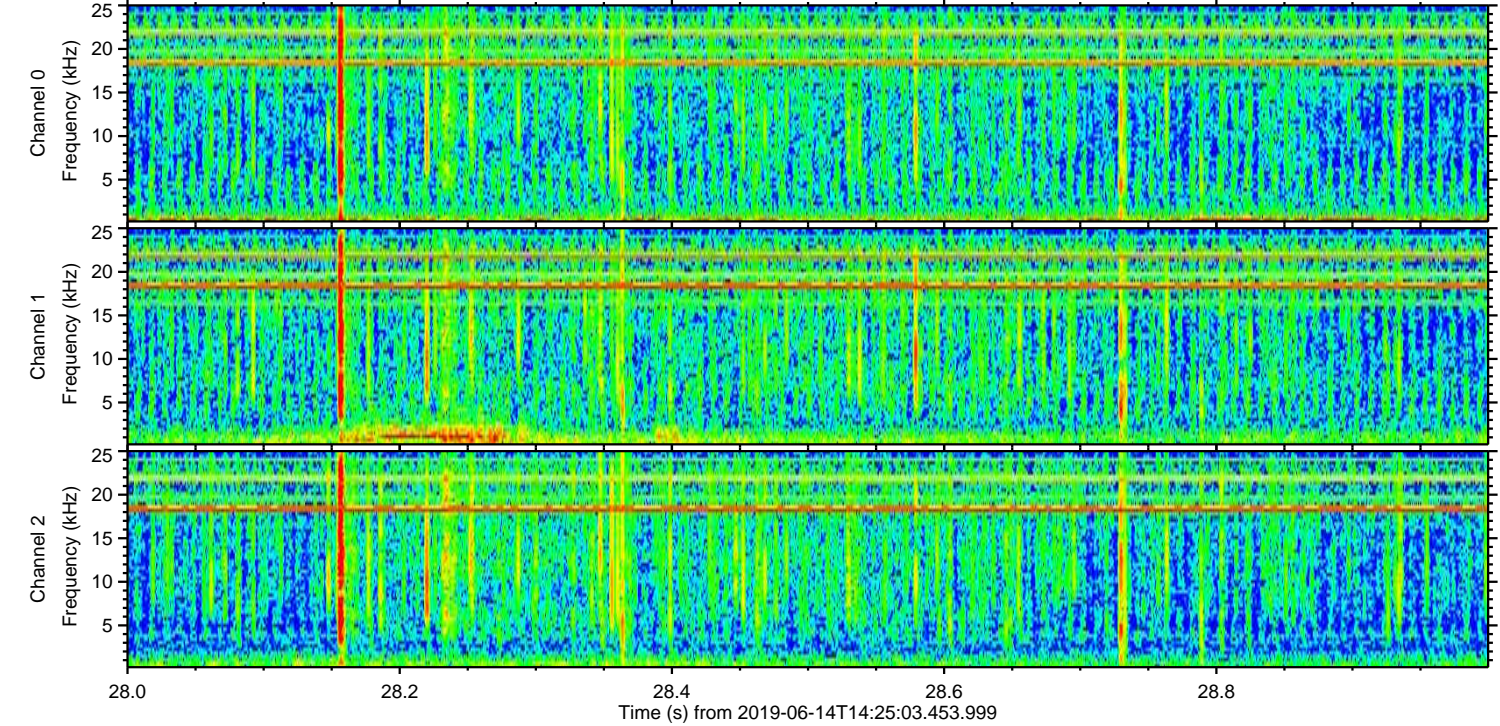
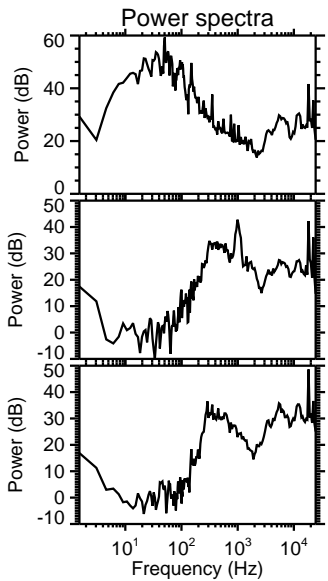
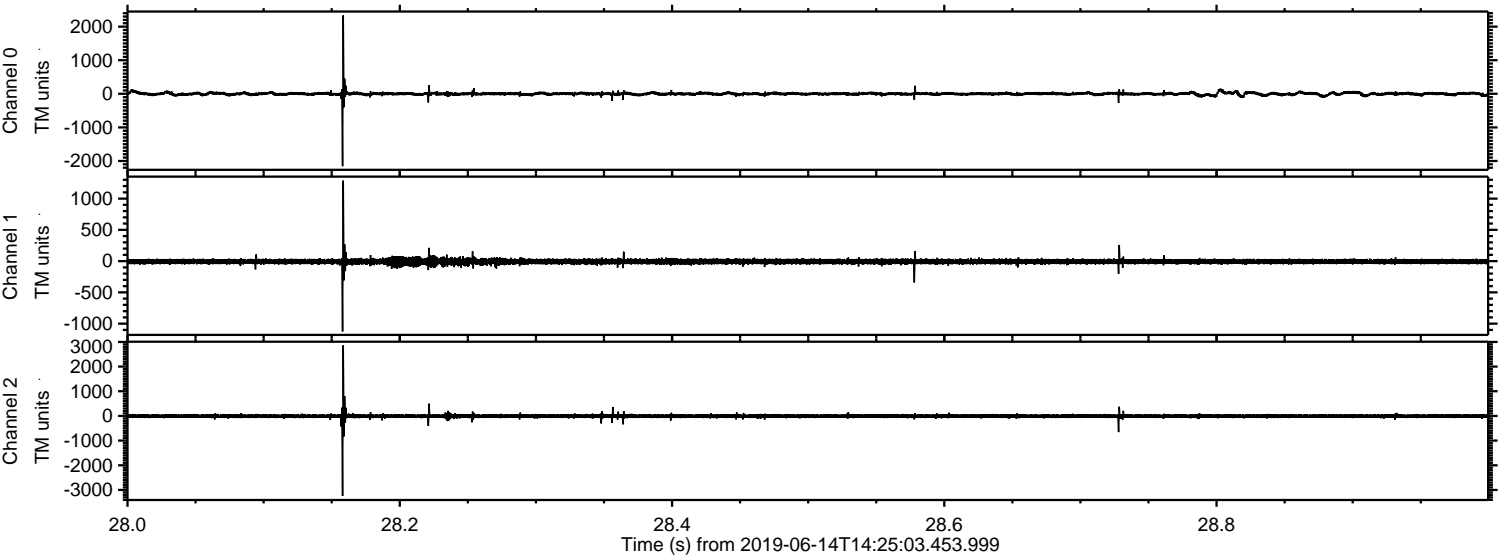

ELMAVAN 3D WAVEFORMS (Measured data sampled at 50 kHz) 51000 packets of 144 samples from 2019-06-14T14:25:03.453.999. Part 43/147

Processed Fri Jun 14 16:33:05 2019 by ELM ver.2012-10-06 from 001__elm20190614_142502__dat00.bin

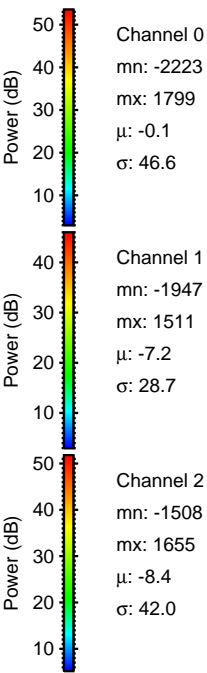
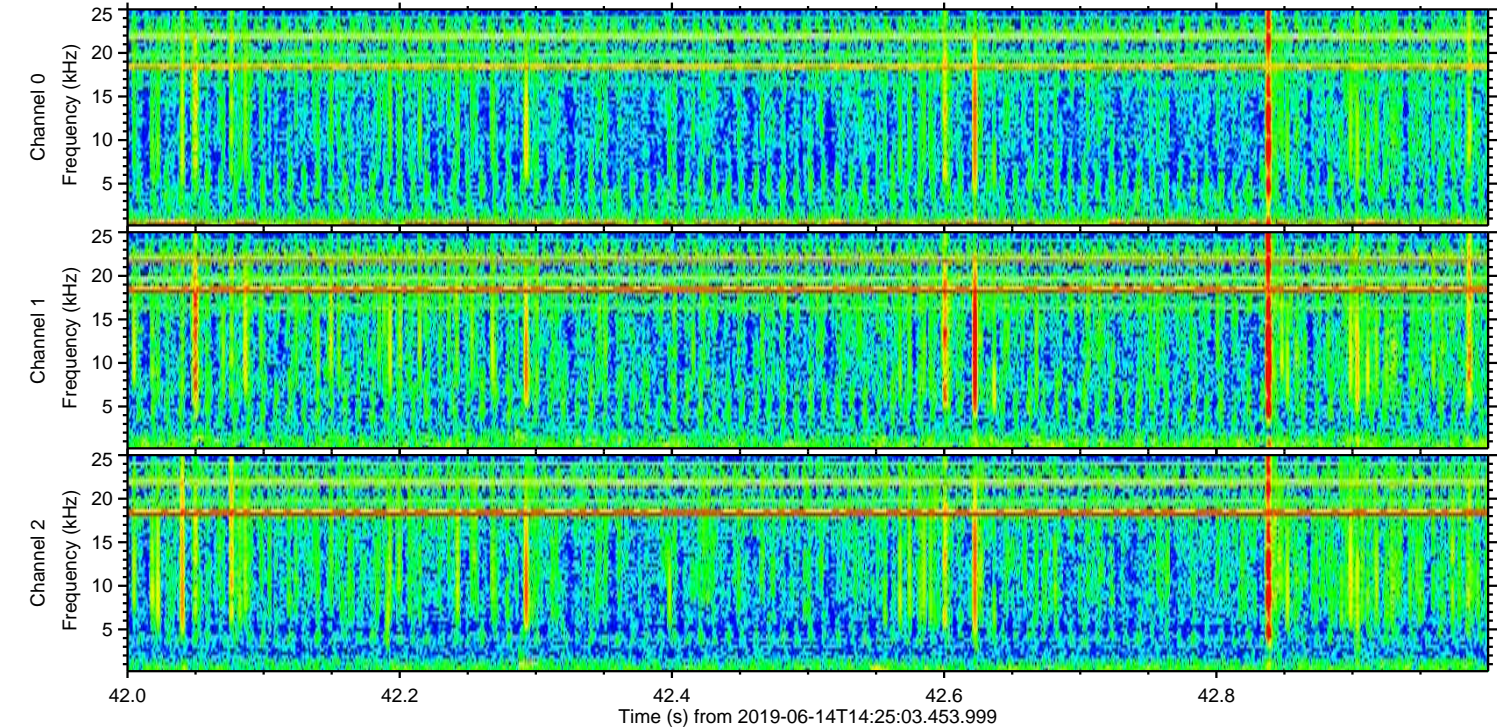
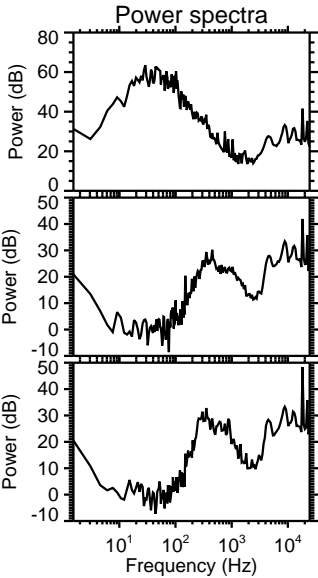
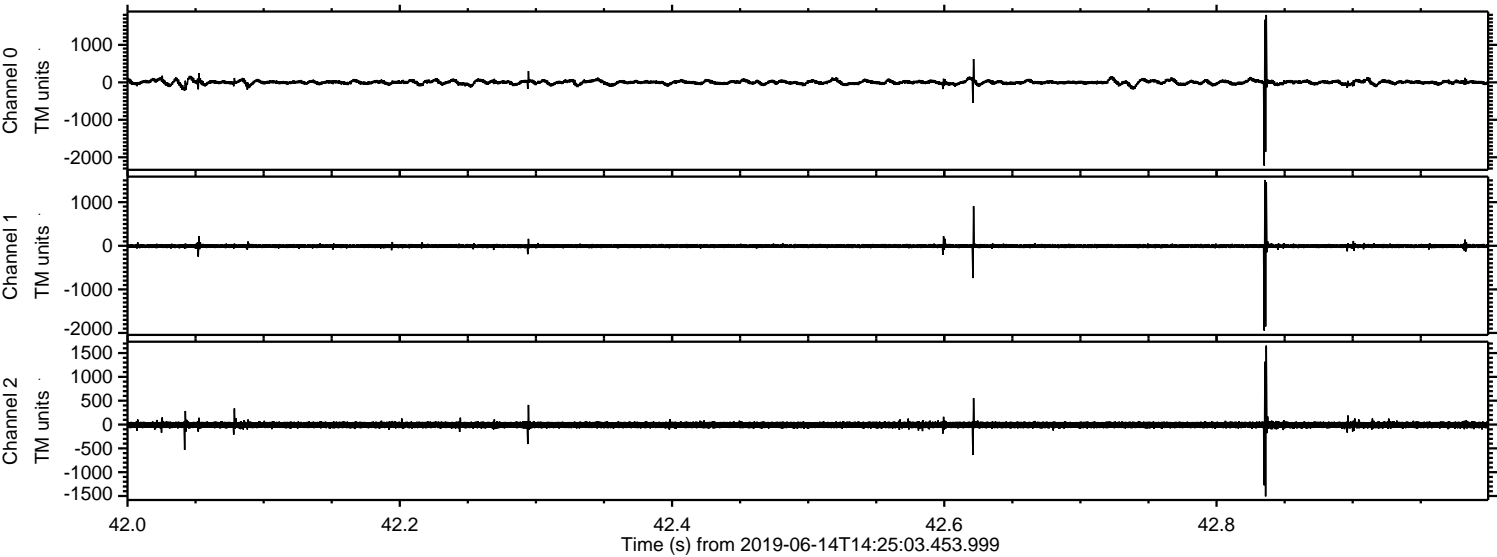

Processed Fri Jun 14 16:33:05 2019 by ELM ver.2012-10-06 from 001__elm20190614_142502__dat00.bin

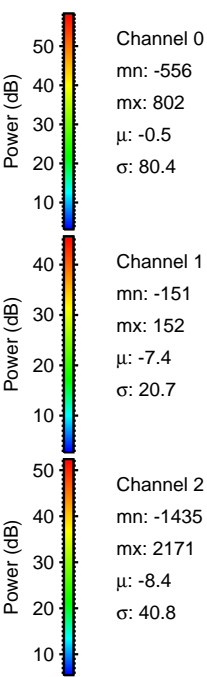
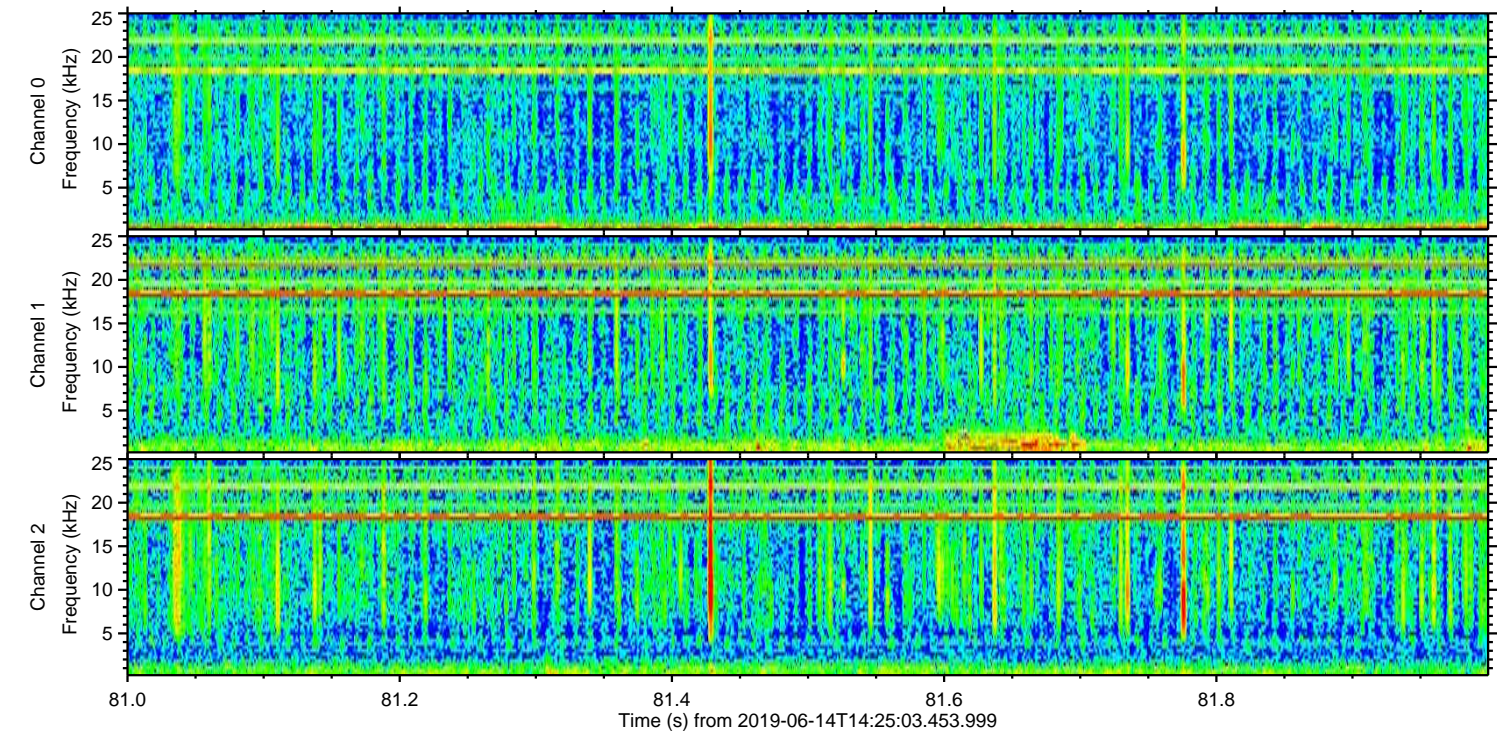
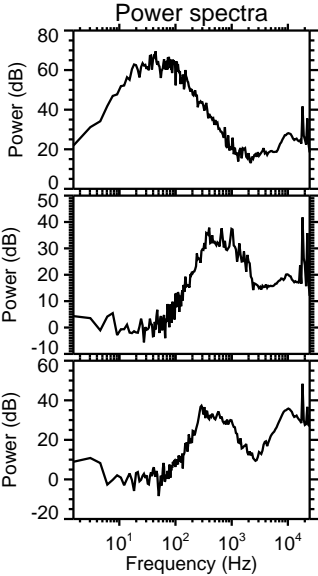
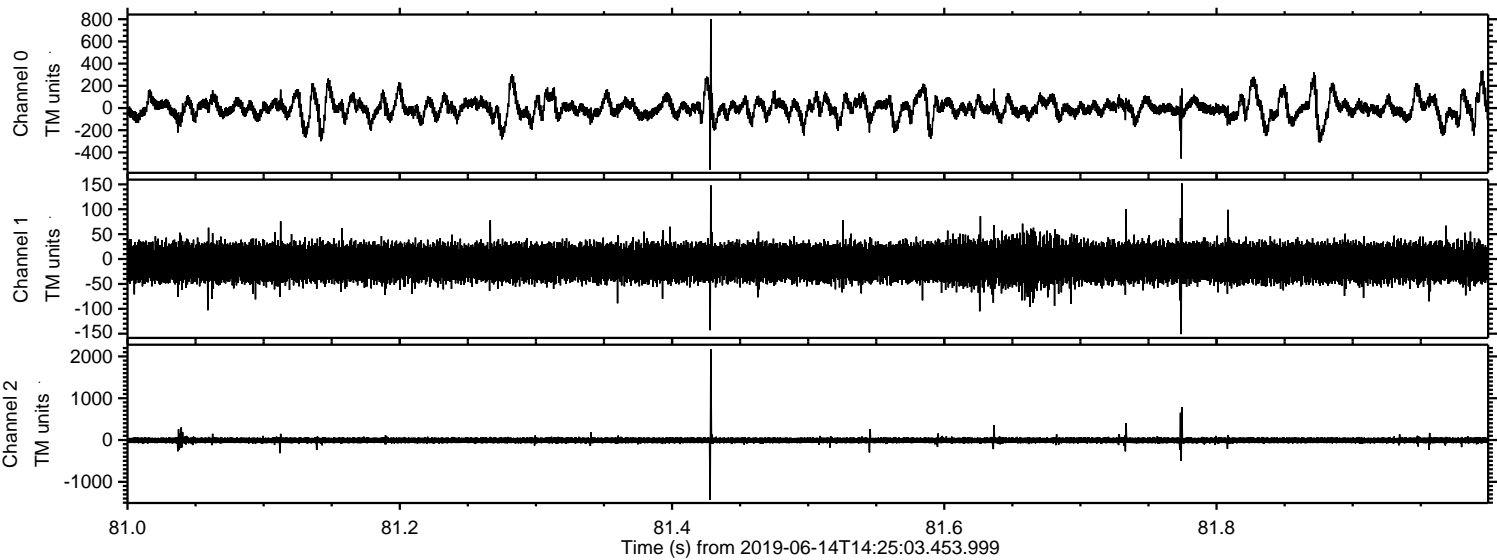

Processed Fri Jun 14 16:33:06 2019 by ELM ver.2012-10-06 from 001__elm20190614_142502__dat00.bin

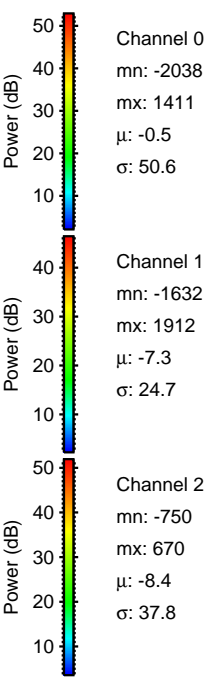
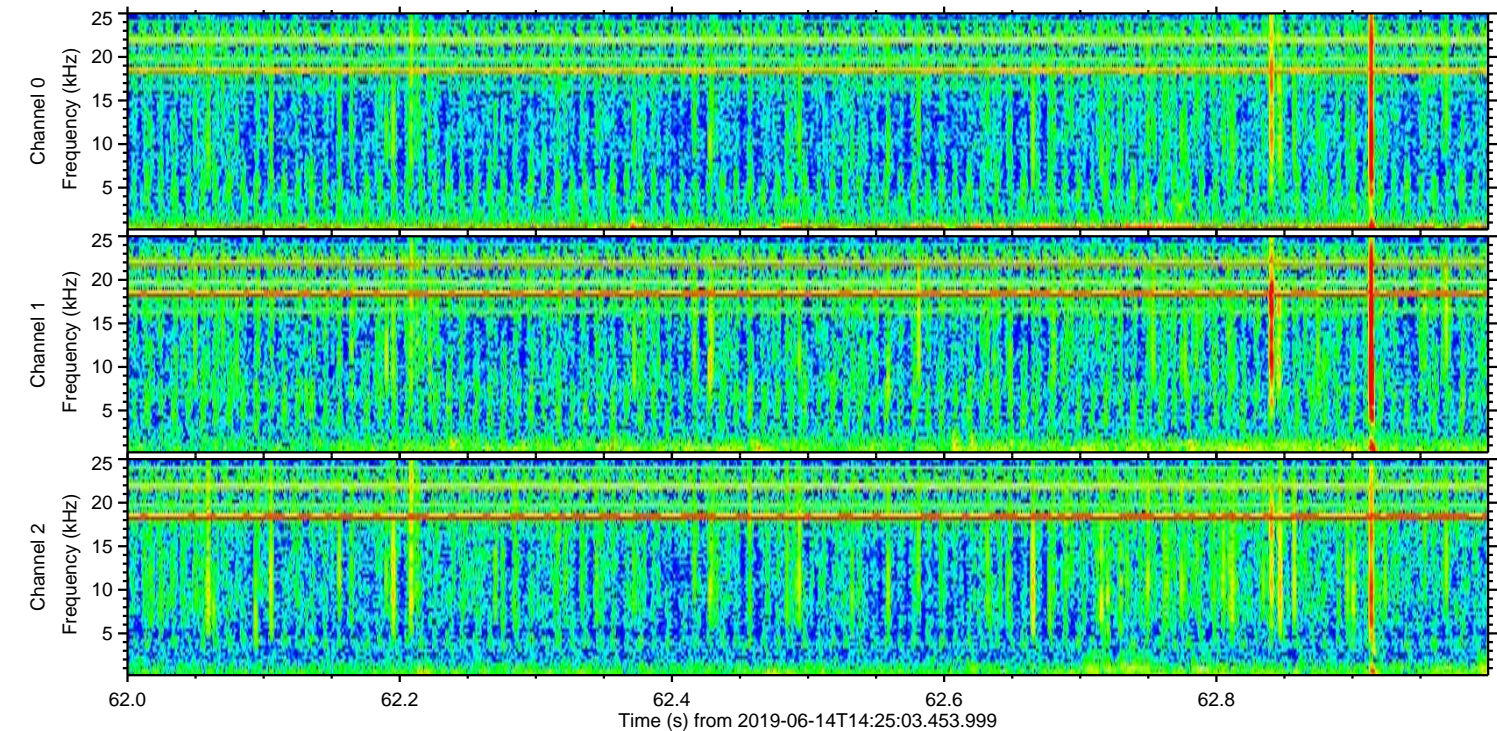
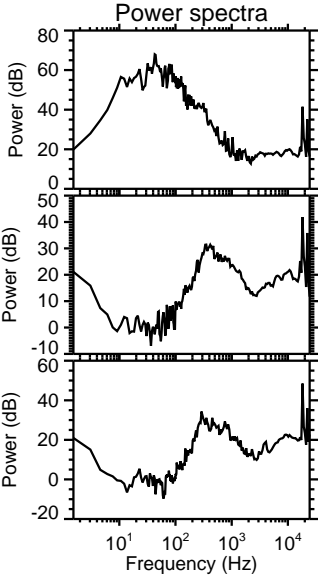
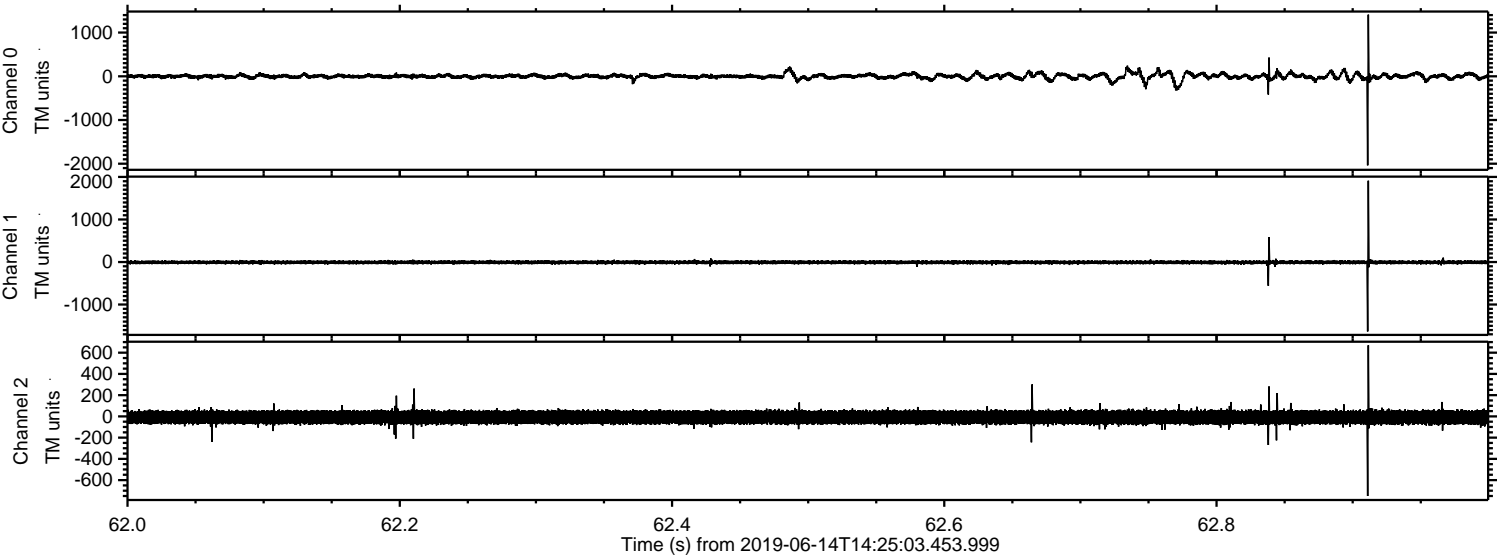

Processed Fri Jun 14 16:33:07 2019 by ELM ver.2012-10-06 from 001__elm20190614_142502__dat00.bin

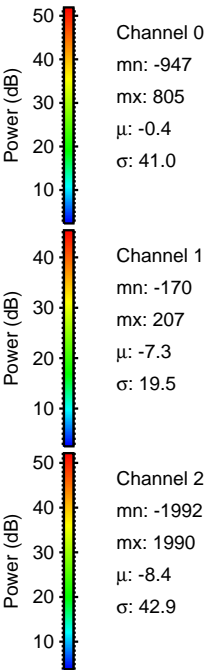
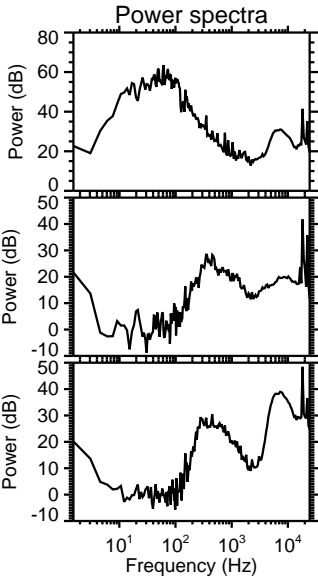
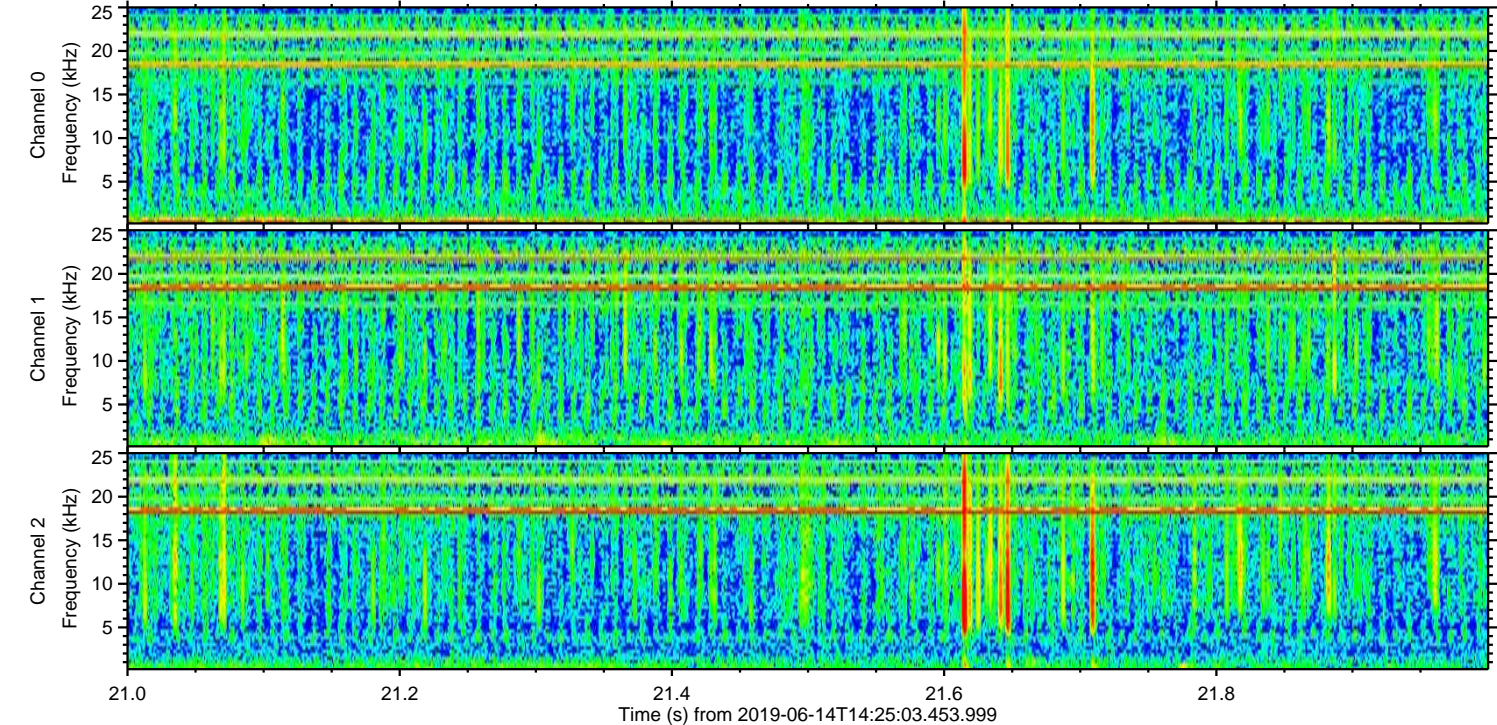
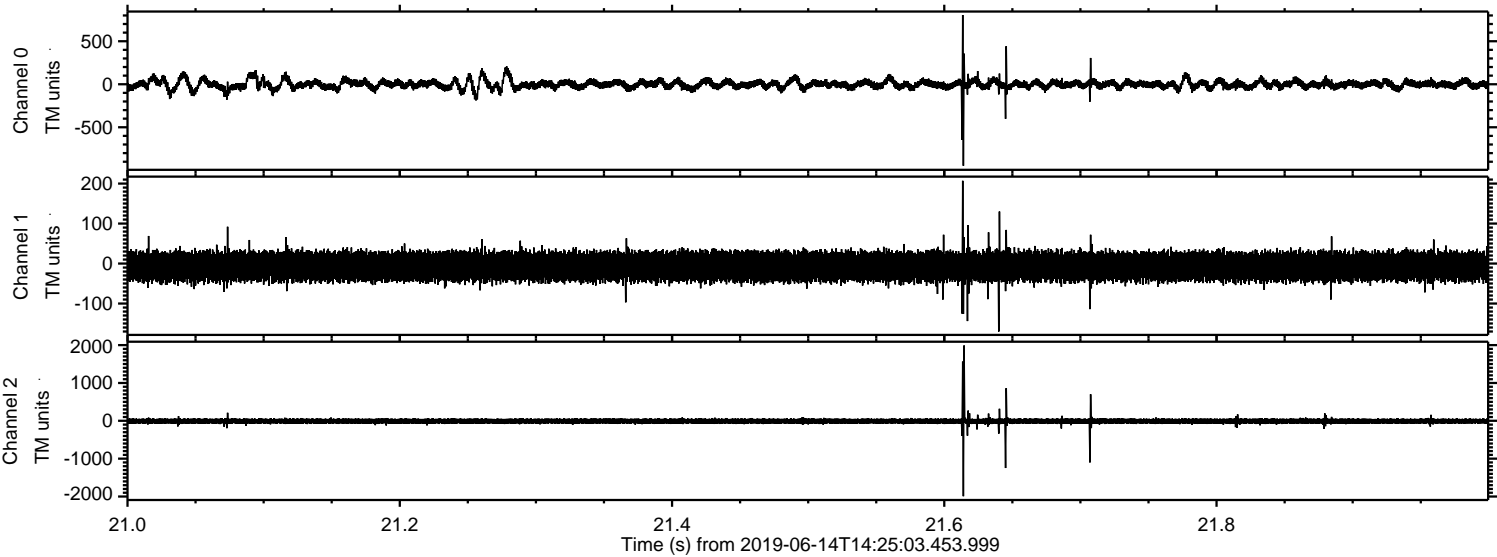

Channel 0
mn: -947
mx: 805
 μ : -0.4
 σ : 41.0

Channel 1
mn: -170
mx: 207
 μ : -7.3
 σ : 19.5

Channel 2
mn: -1992
mx: 1990
 μ : -8.4
 σ : 42.9

Processed Fri Jun 14 16:33:07 2019 by ELM ver.2012-10-06 from 001__elm20190614_142502__dat00.bin

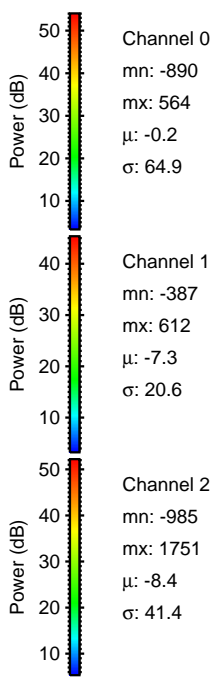
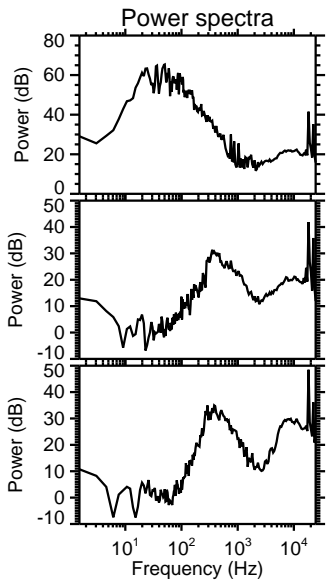
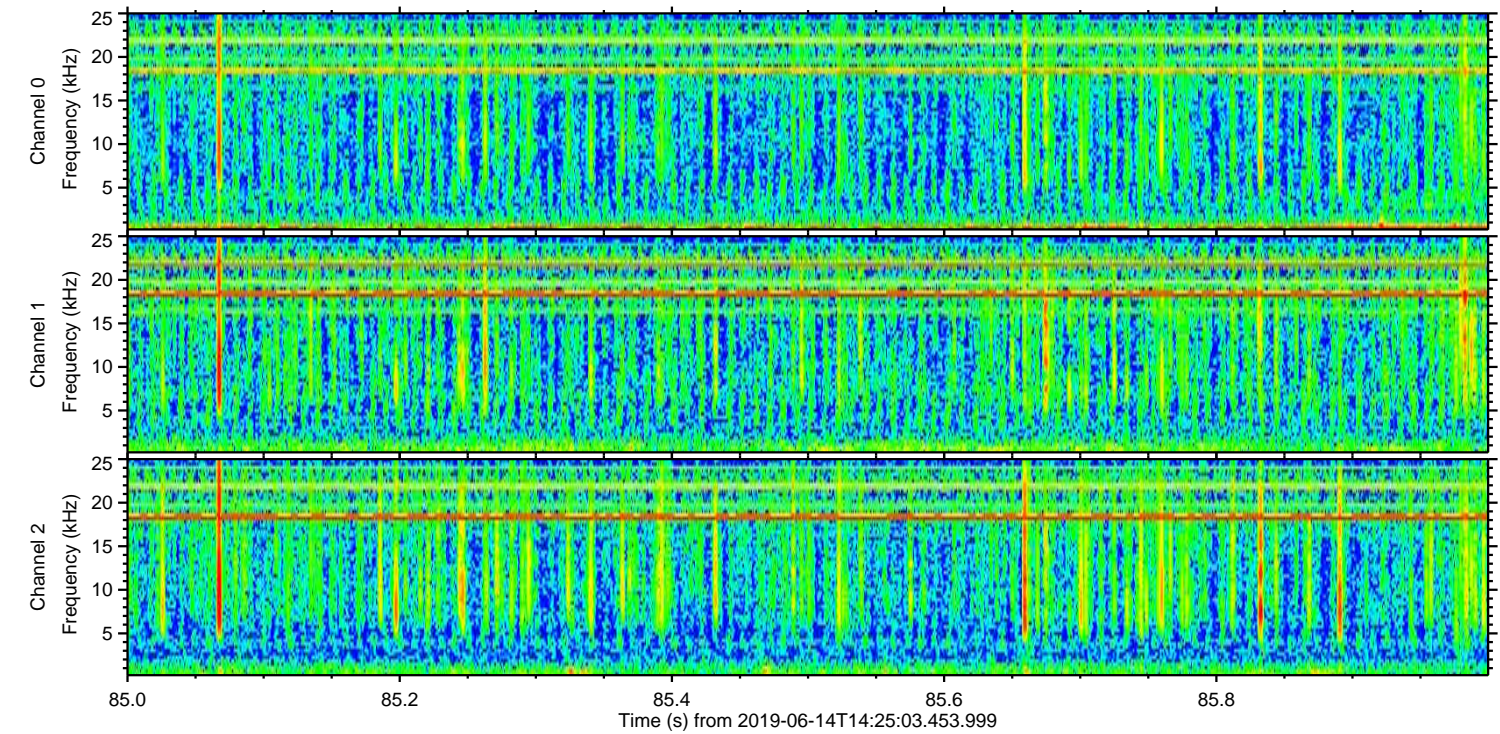
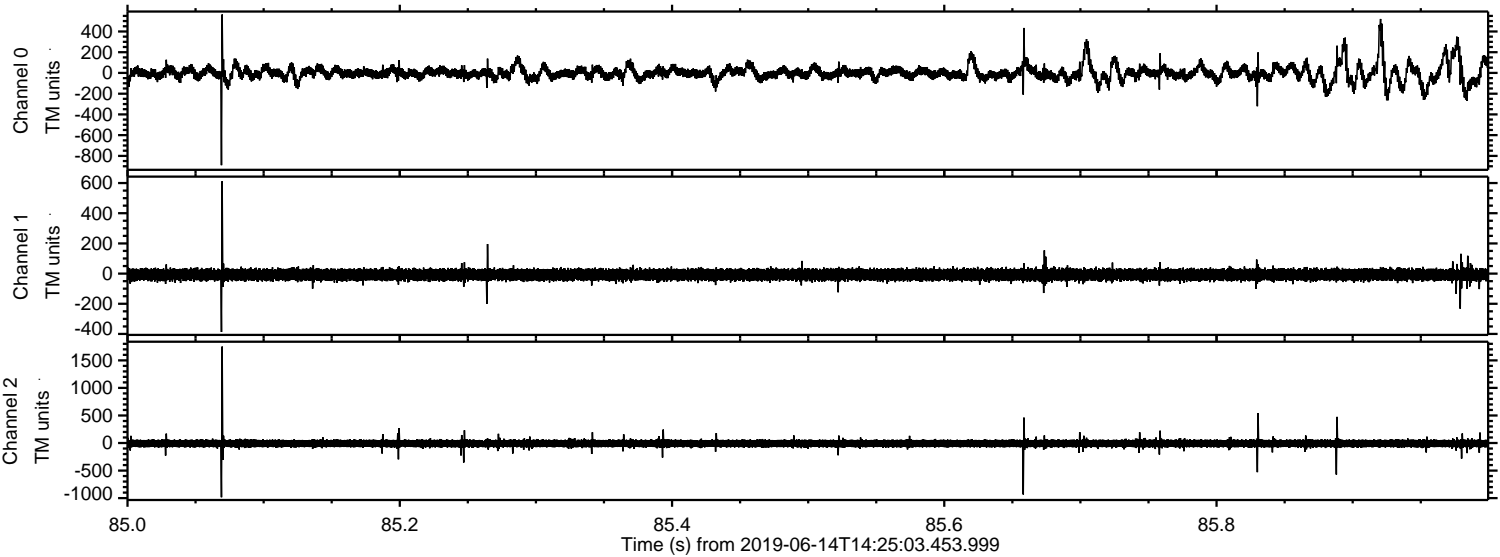

Processed Fri Jun 14 16:33:08 2019 by ELM ver.2012-10-06 from 001__elm20190614_142502__dat00.bin

