

ELMAVAN 3D WAVEFORMS (Measured data sampled at 50 kHz) 51000 packets of 144 samples from 2019-06-14T09:14:51.542.999.

Processed Fri Jun 14 11:23:01 2019 by ELM ver.2012-10-06 from 001__elm20190614_091450__dat00.bin

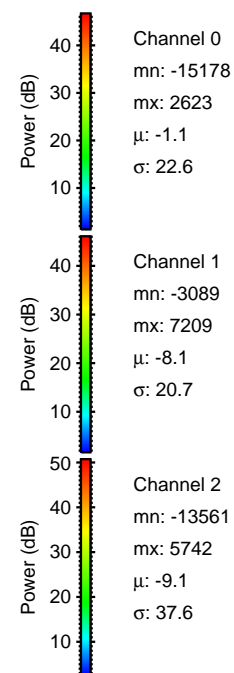

Processed Fri Jun 14 11:23:10 2019 by ELM ver.2012-10-06 from 001__elm20190614_091450__dat00.bin

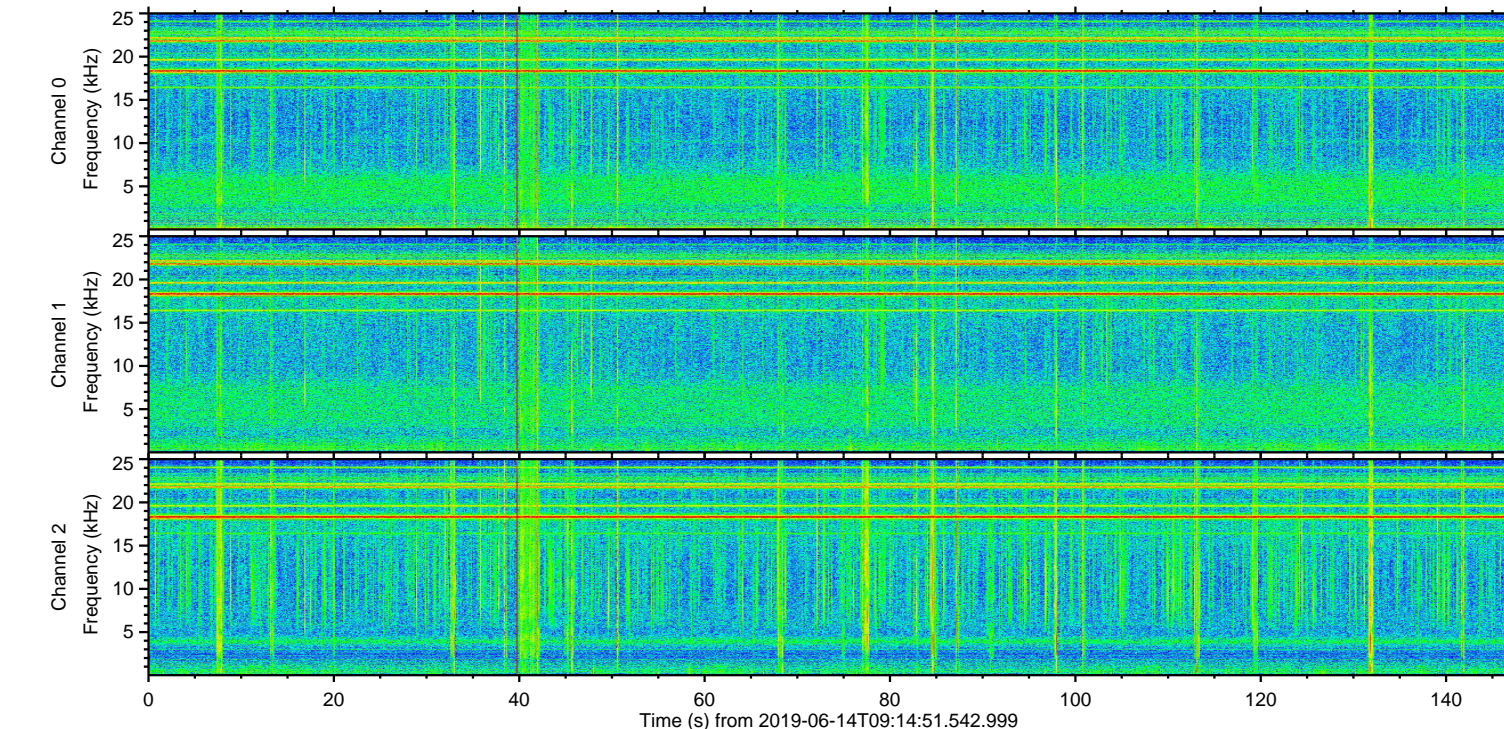
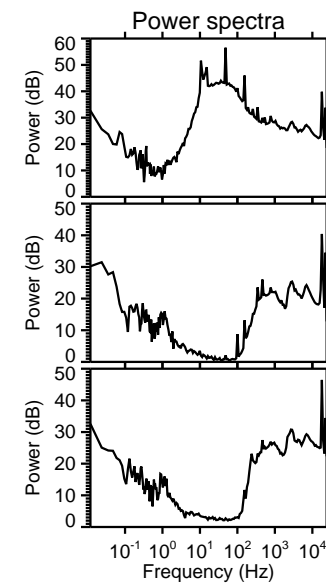
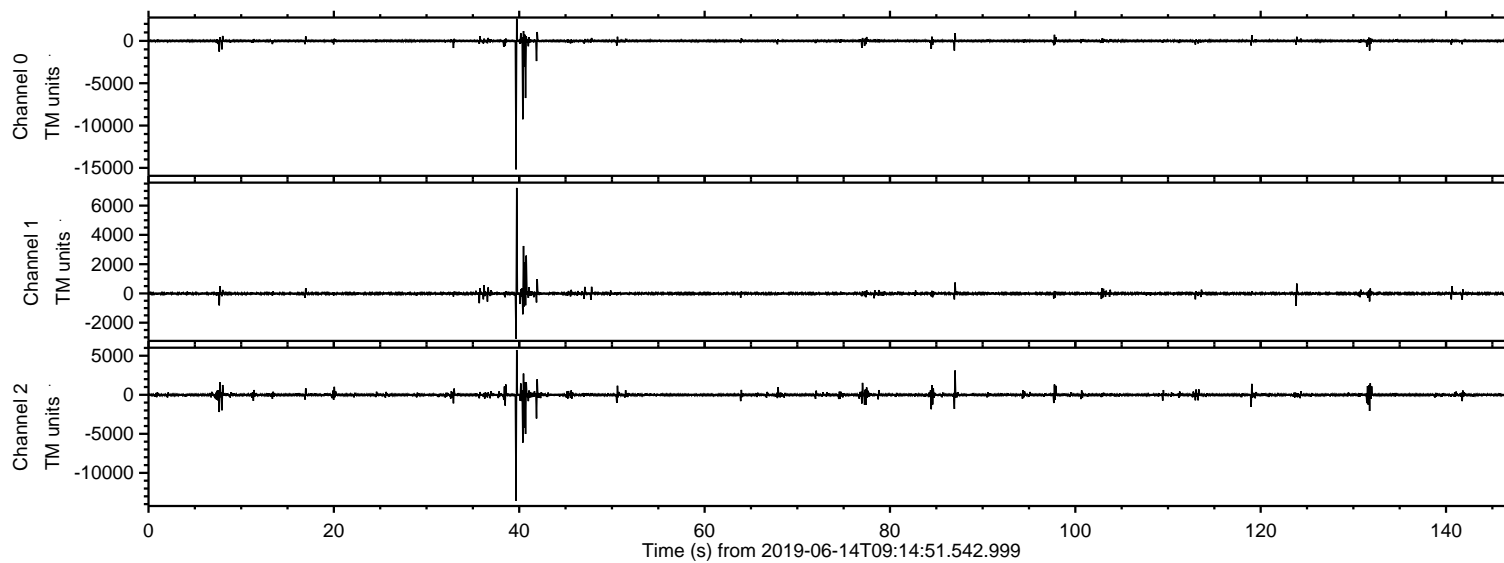
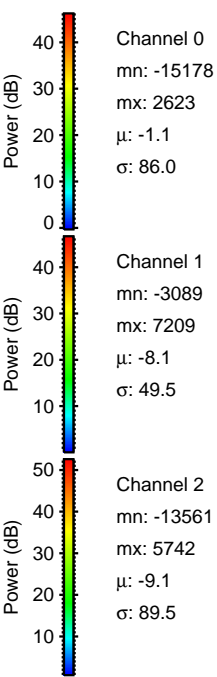
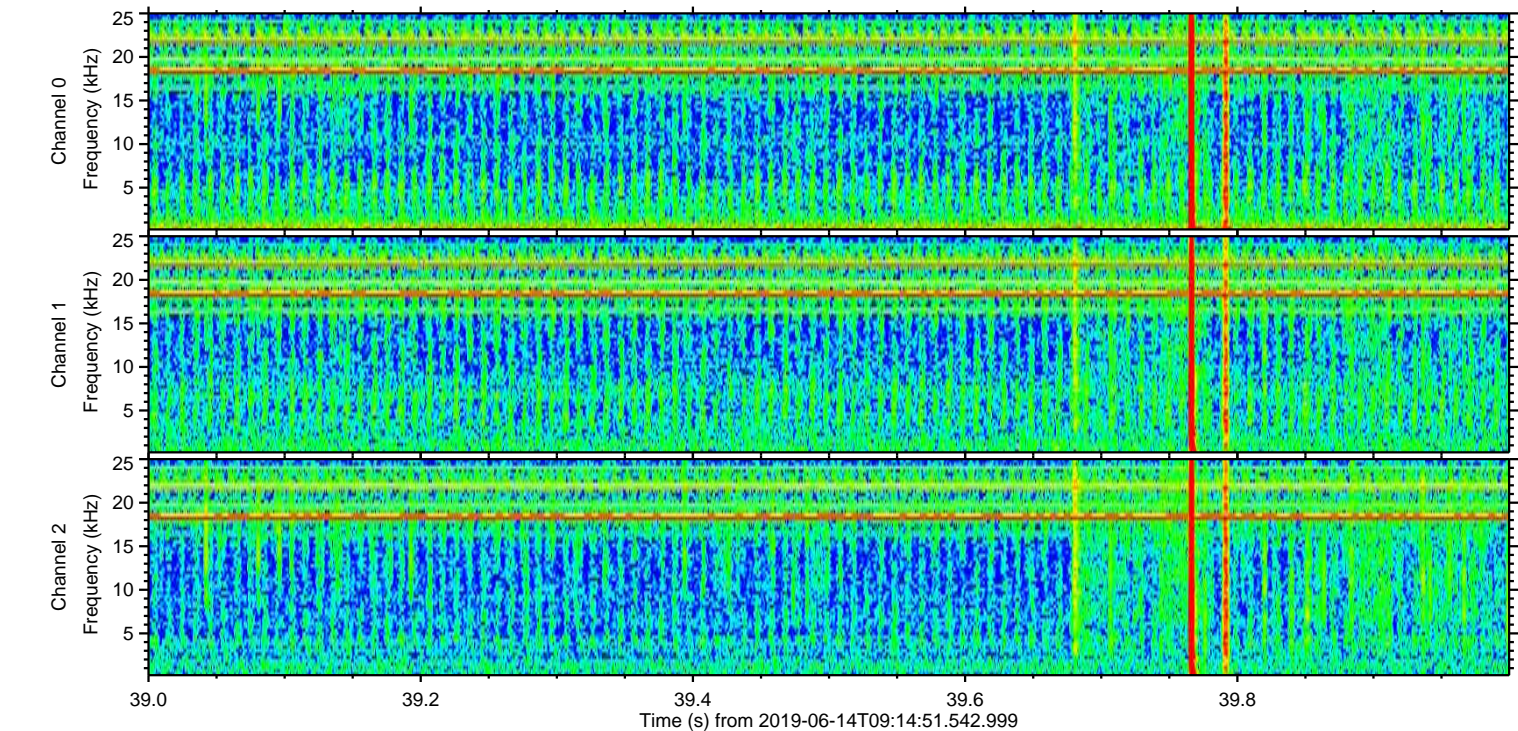
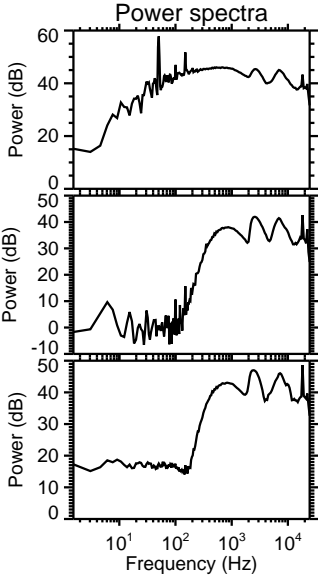
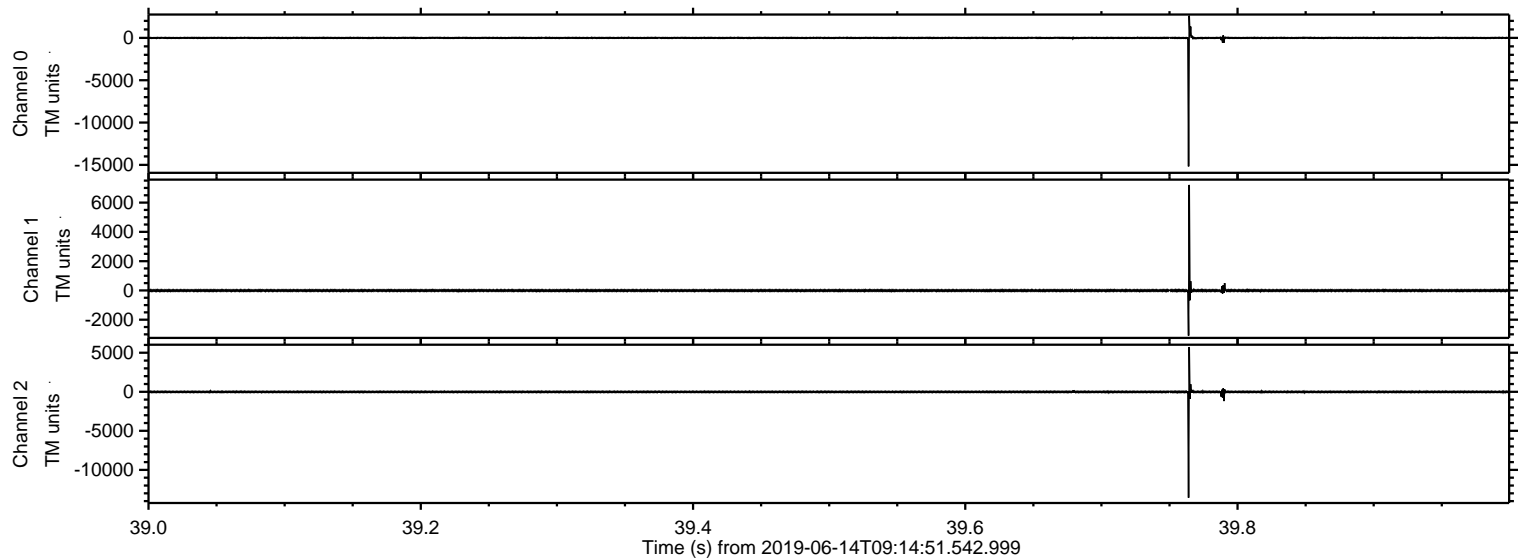

Processed Fri Jun 14 11:23:11 2019 by ELM ver.2012-10-06 from 001__elm20190614_091450__dat00.bin

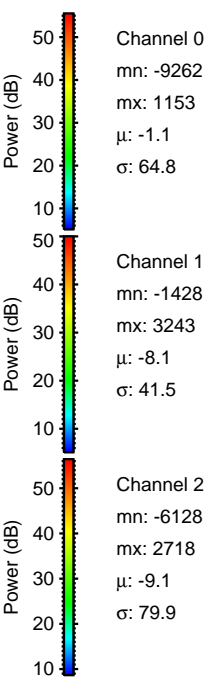
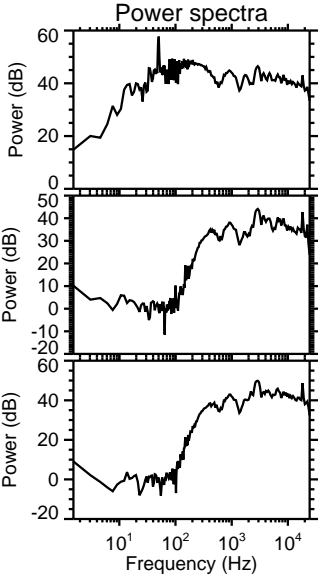
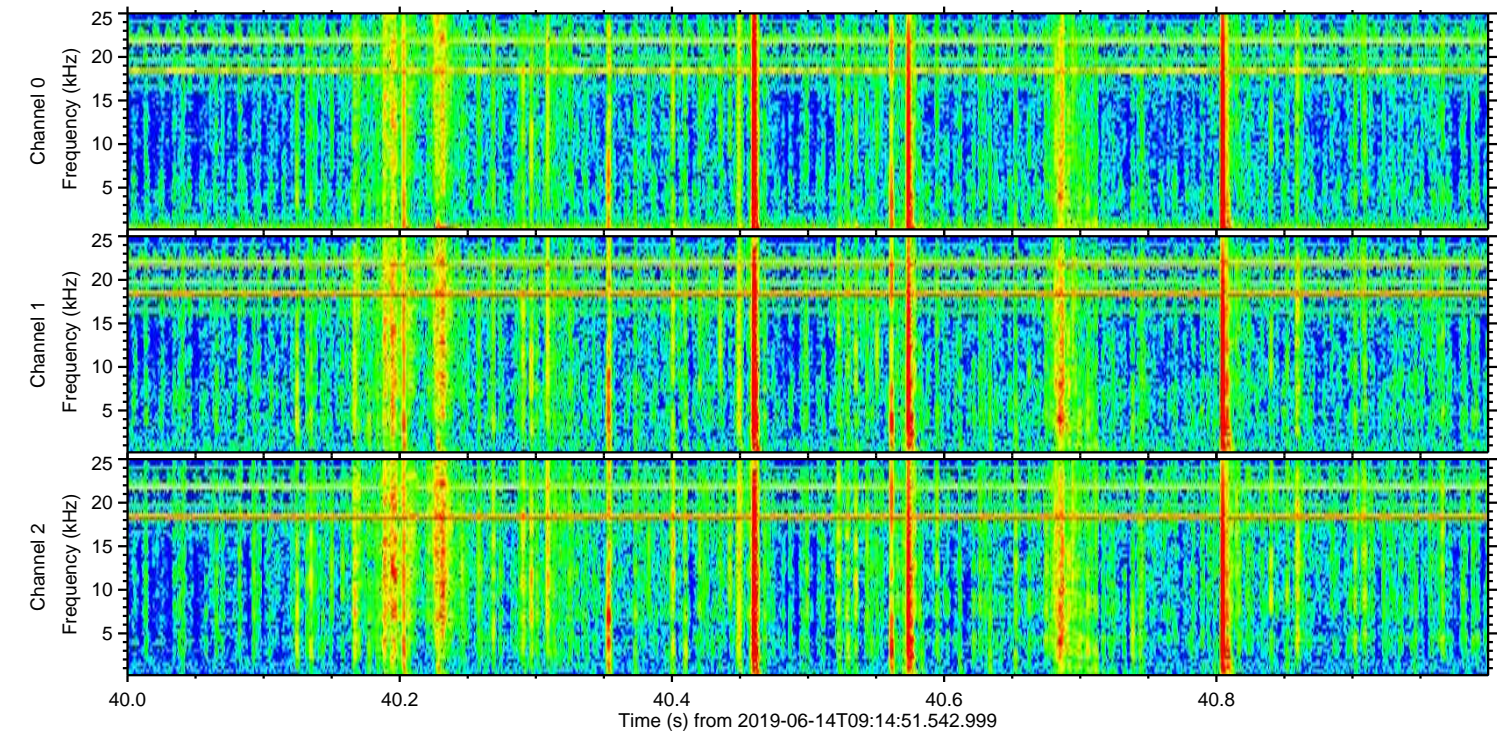
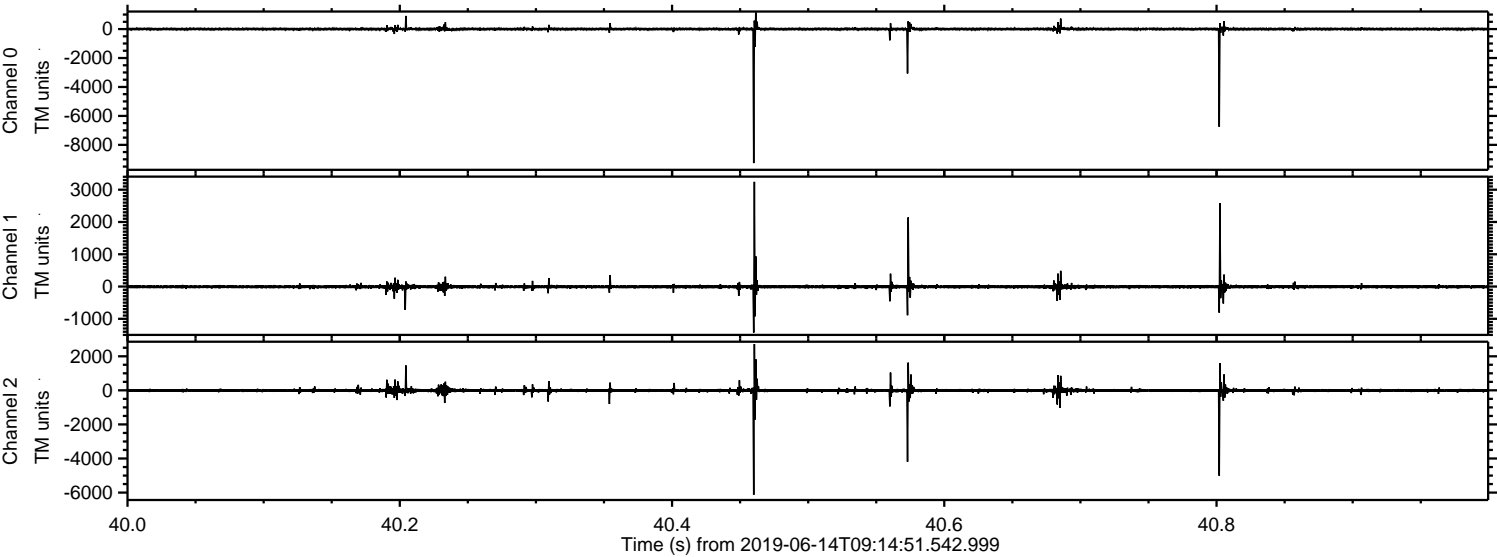

Processed Fri Jun 14 11:23:12 2019 by ELM ver.2012-10-06 from 001__elm20190614_091450__dat00.bin

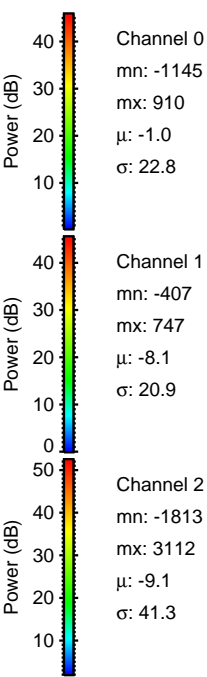
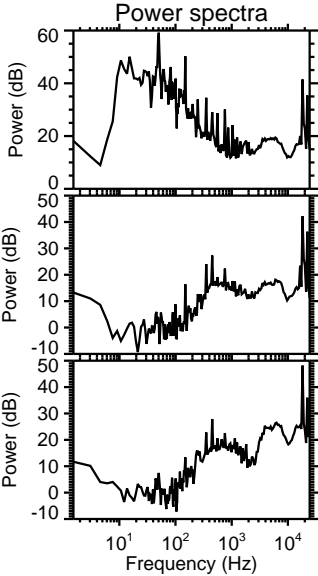
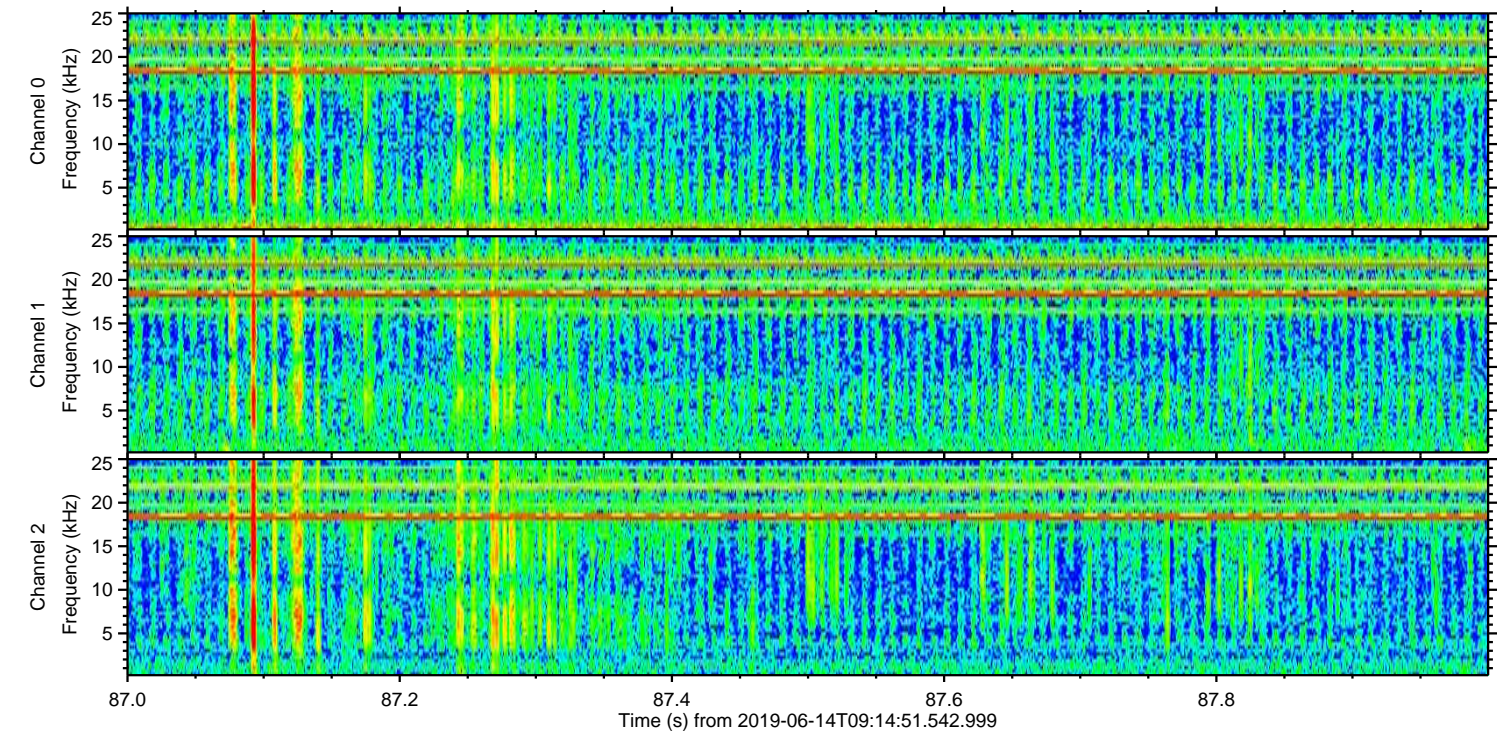
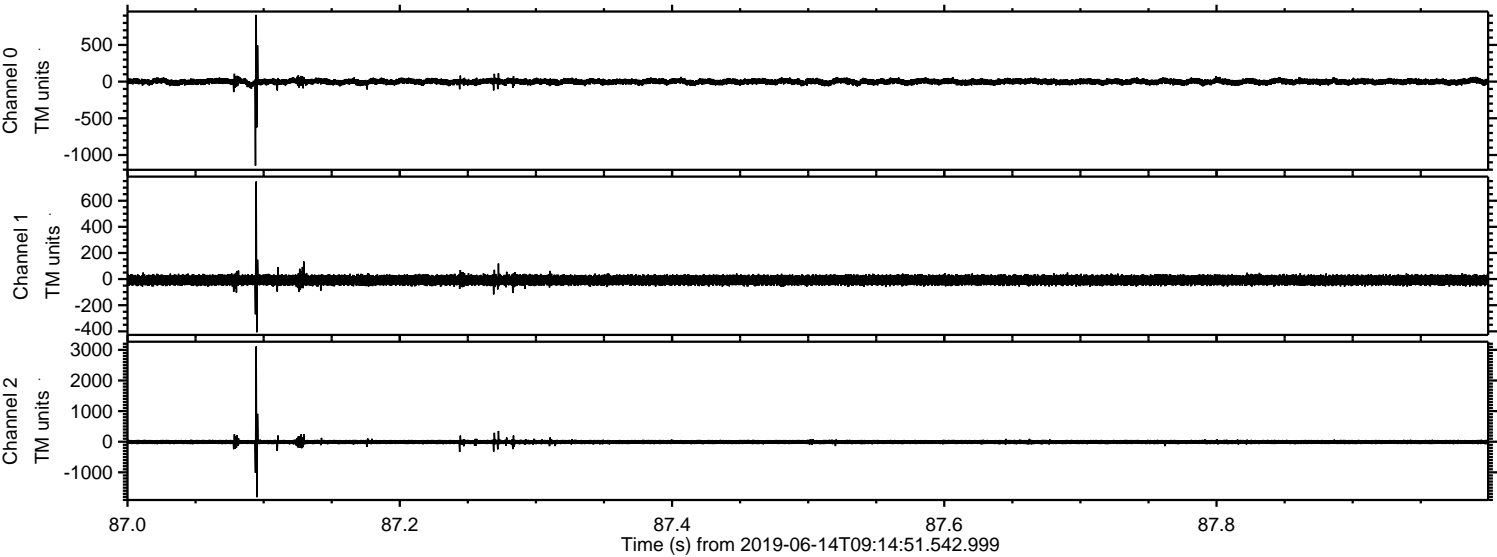

ELMAVAN 3D WAVEFORMS (Measured data sampled at 50 kHz) 51000 packets of 144 samples from 2019-06-14T09:14:51.542.999. Part 42/147

Processed Fri Jun 14 11:23:12 2019 by ELM ver.2012-10-06 from 001__elm20190614_091450__dat00.bin

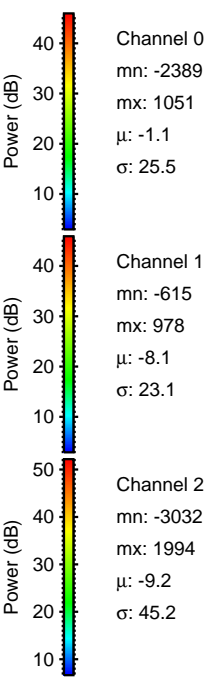
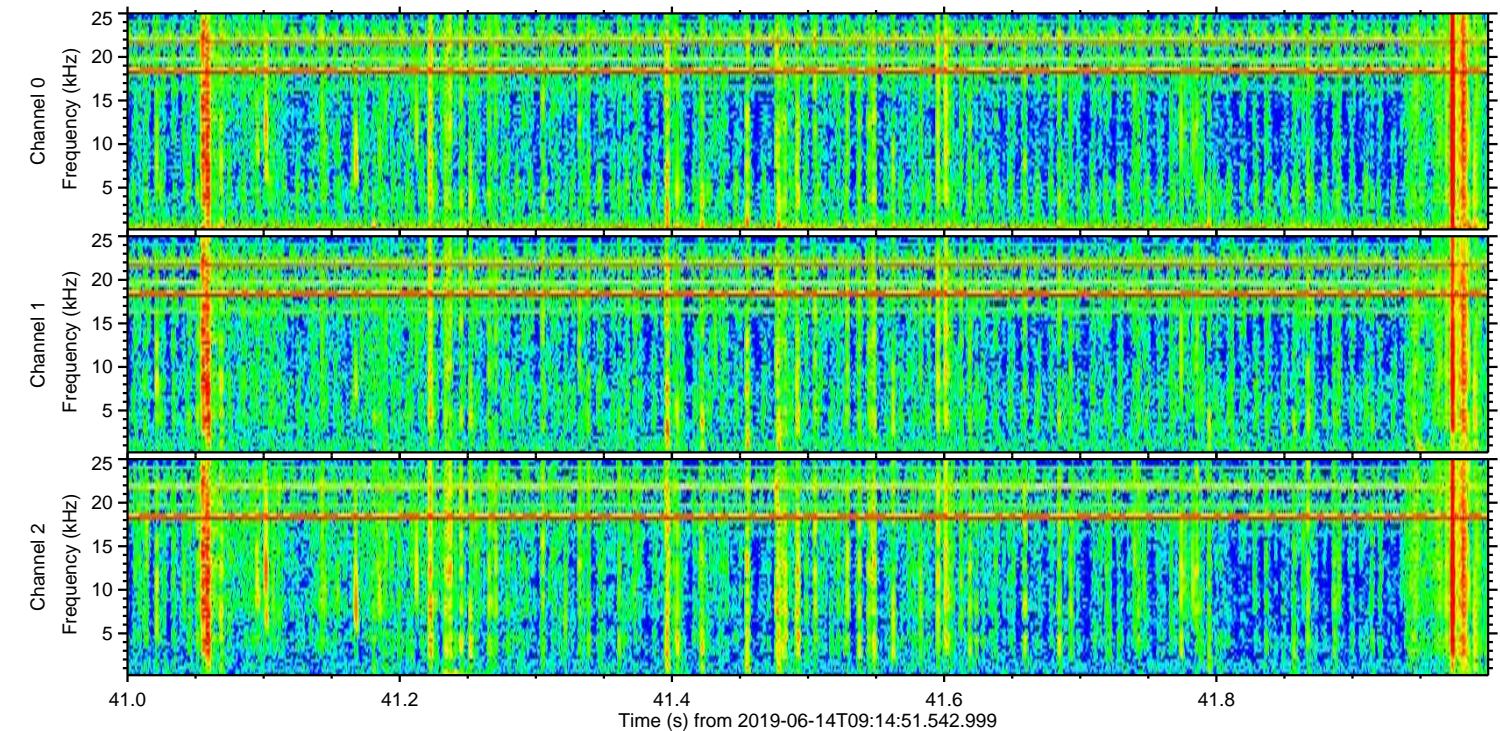
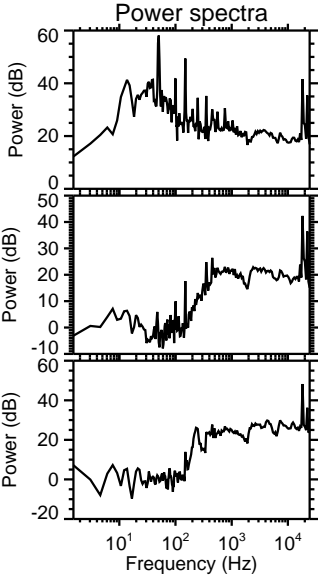
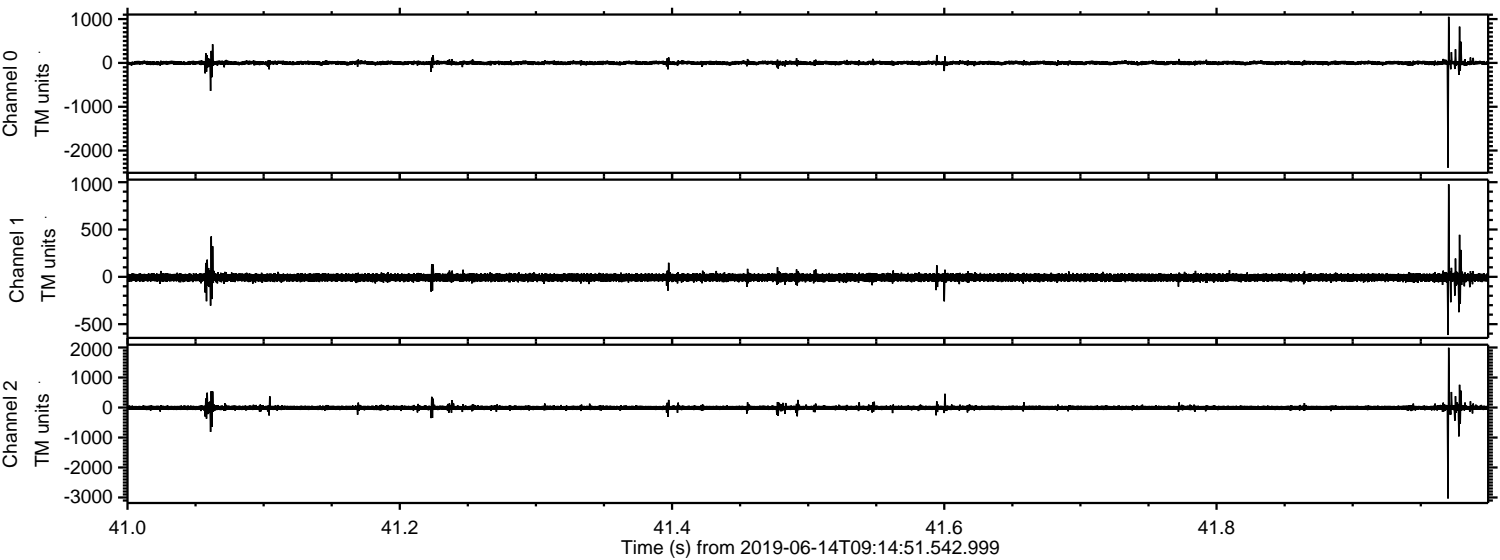

ELMAVAN 3D WAVEFORMS (Measured data sampled at 50 kHz) 51000 packets of 144 samples from 2019-06-14T09:14:51.542.999. Part 8/147

Processed Fri Jun 14 11:23:13 2019 by ELM ver.2012-10-06 from 001__elm20190614_091450__dat00.bin

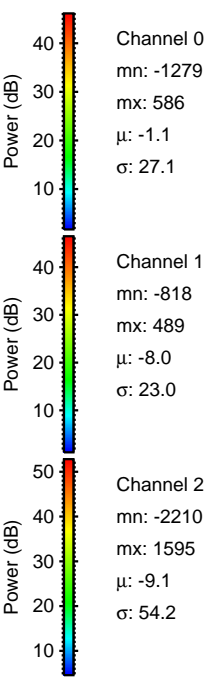
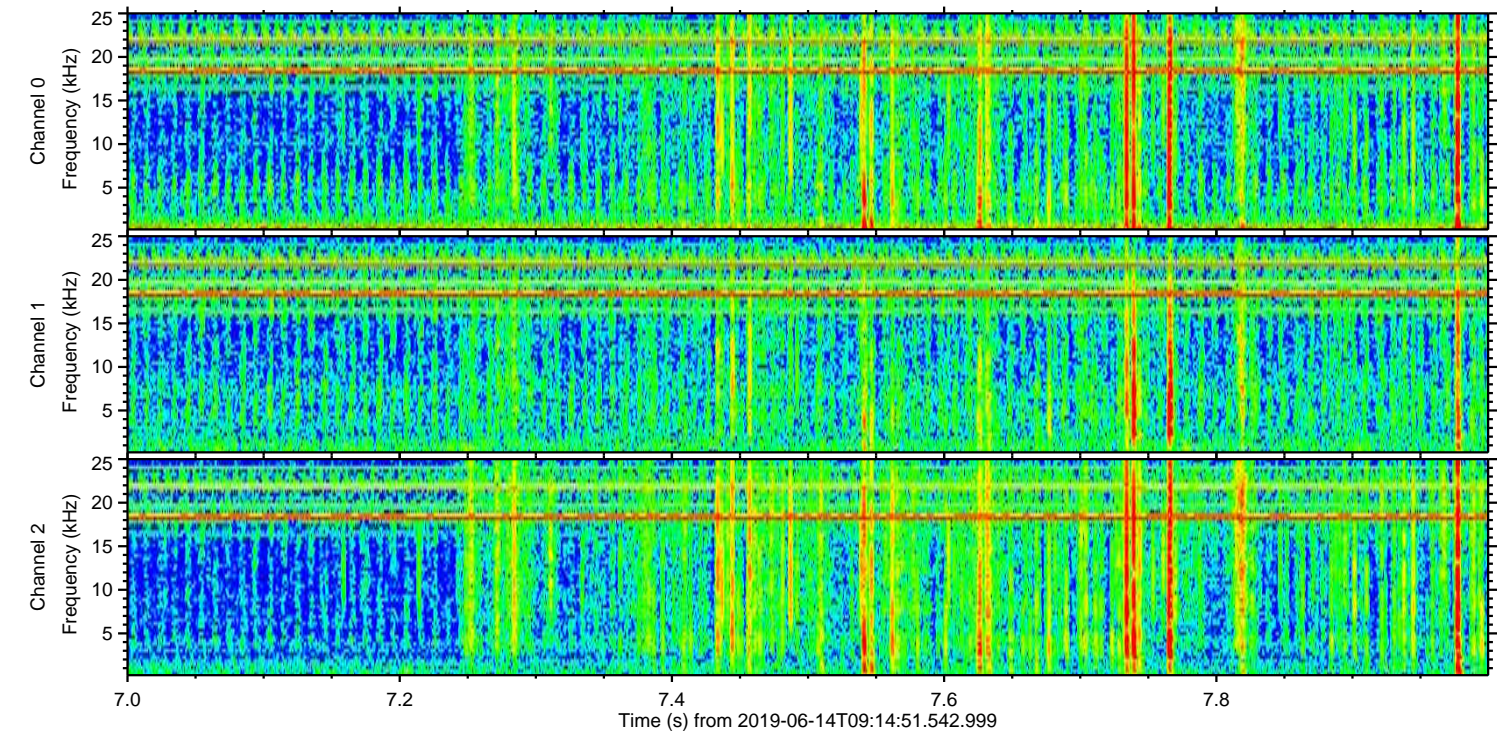
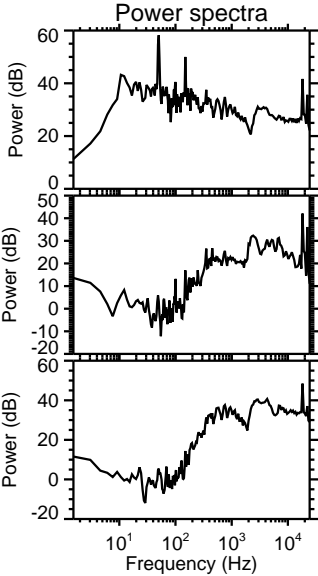
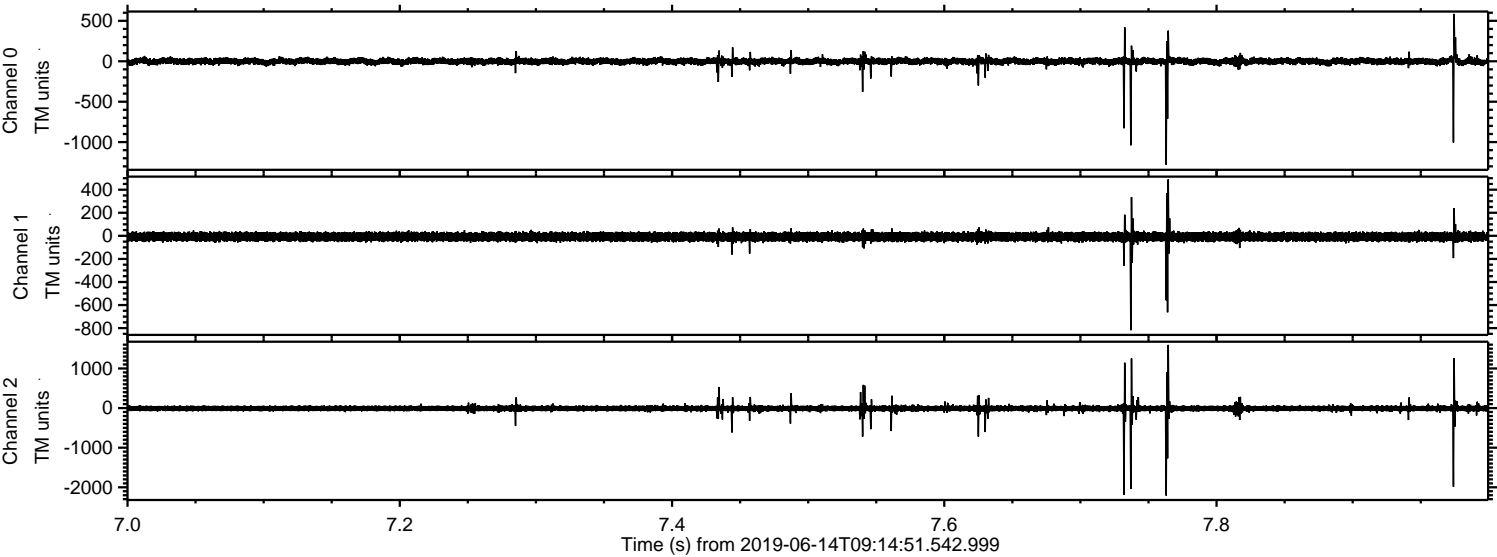

ELMAVAN 3D WAVEFORMS (Measured data sampled at 50 kHz) 51000 packets of 144 samples from 2019-06-14T09:14:51.542.999. Part 132/147

Processed Fri Jun 14 11:23:14 2019 by ELM ver.2012-10-06 from 001__elm20190614_091450__dat00.bin

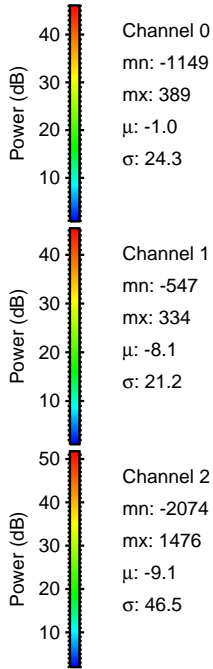
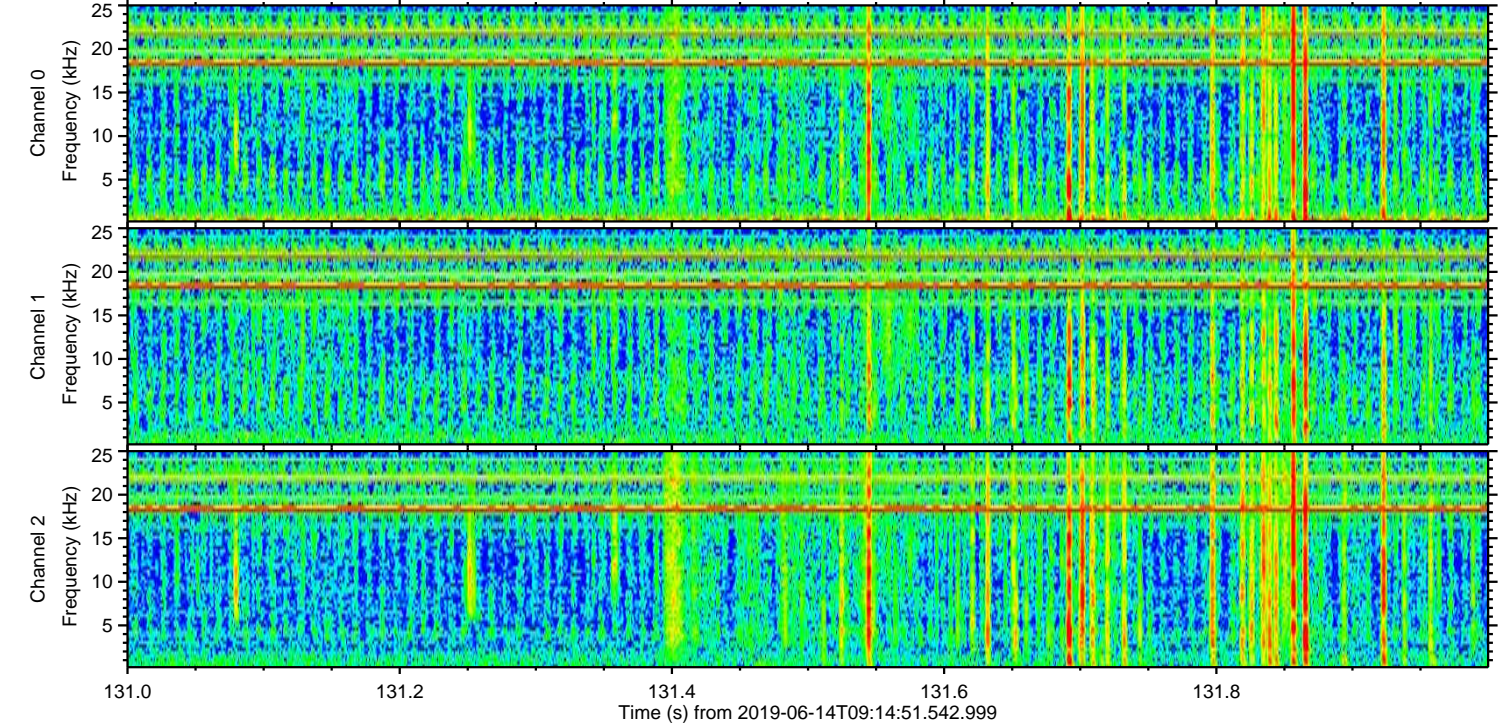
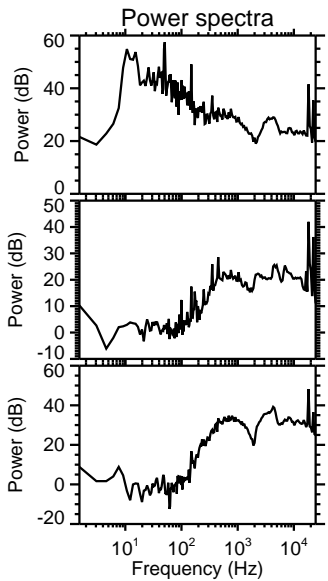
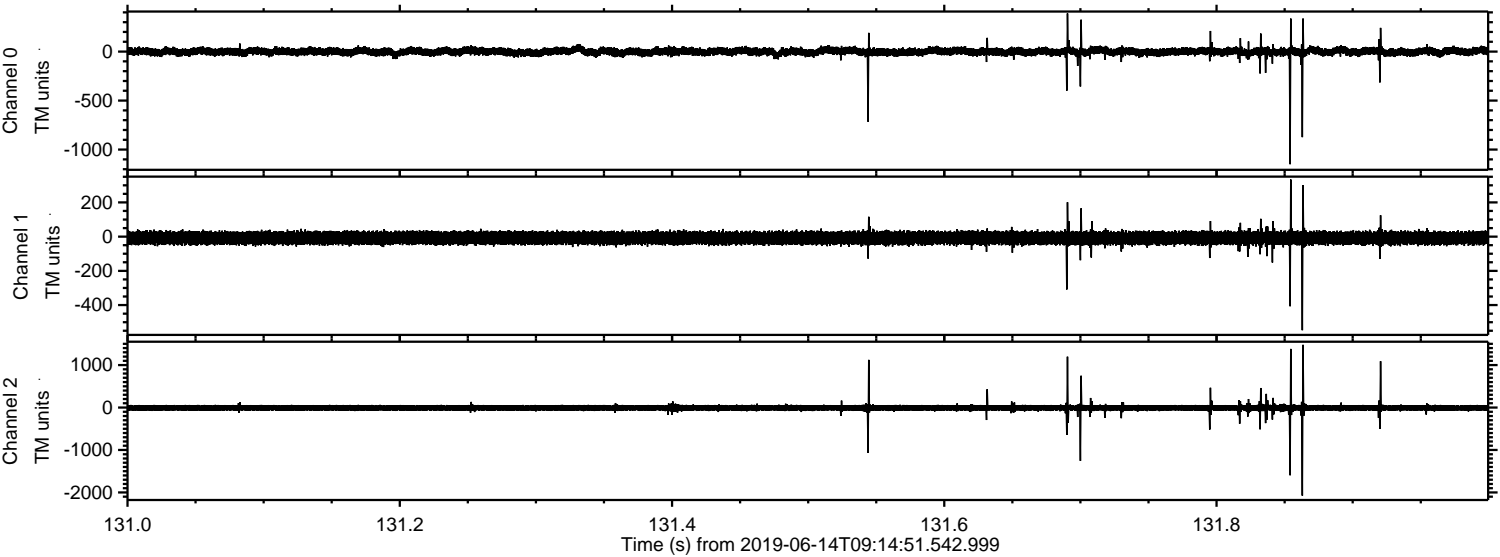

Processed Fri Jun 14 11:23:14 2019 by ELM ver.2012-10-06 from 001__elm20190614_091450__dat00.bin

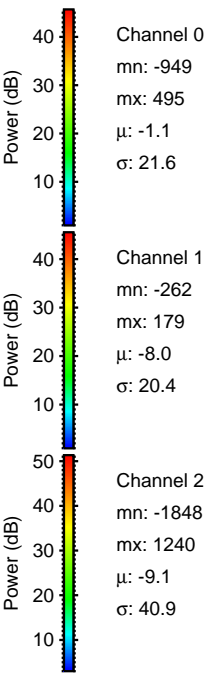
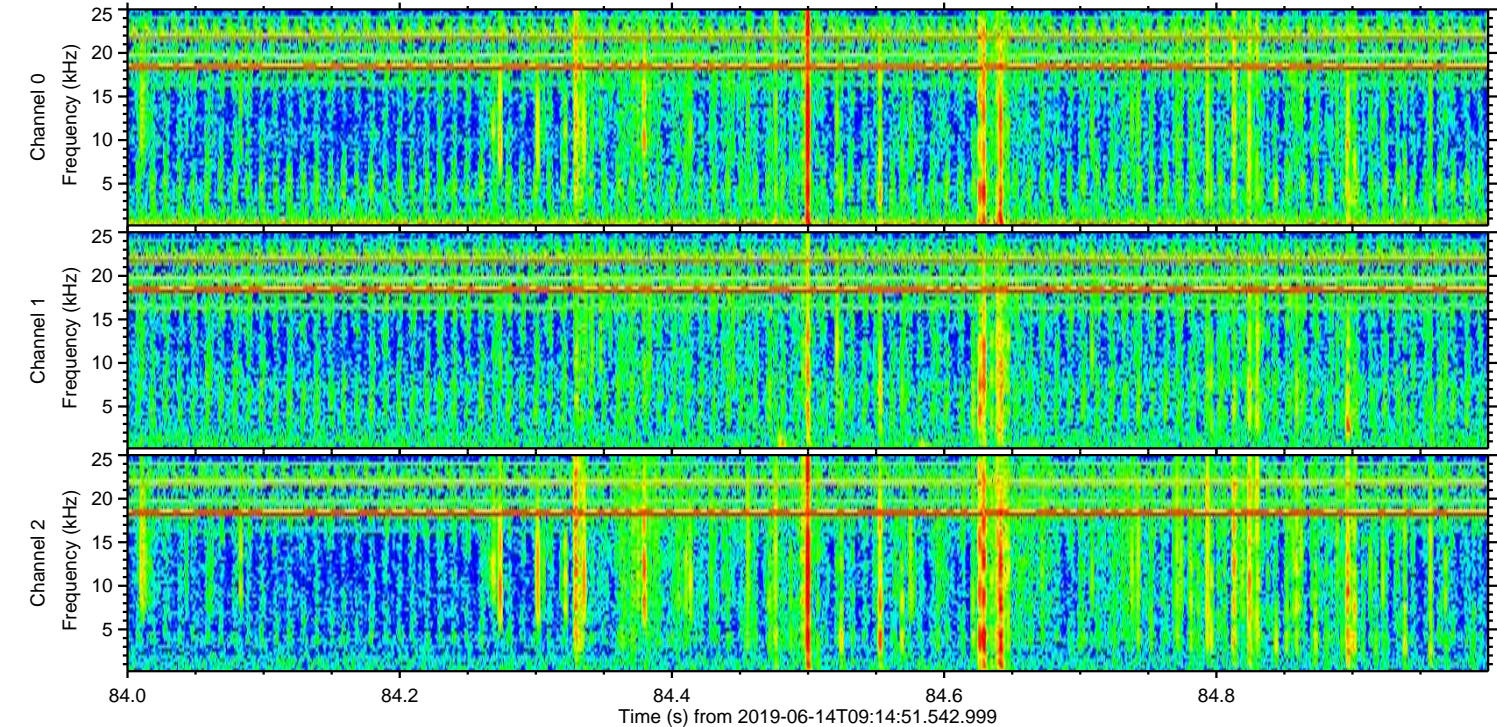
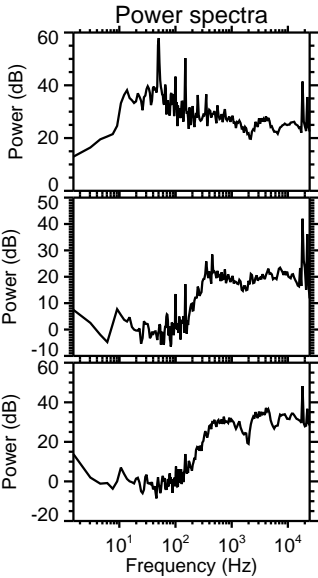
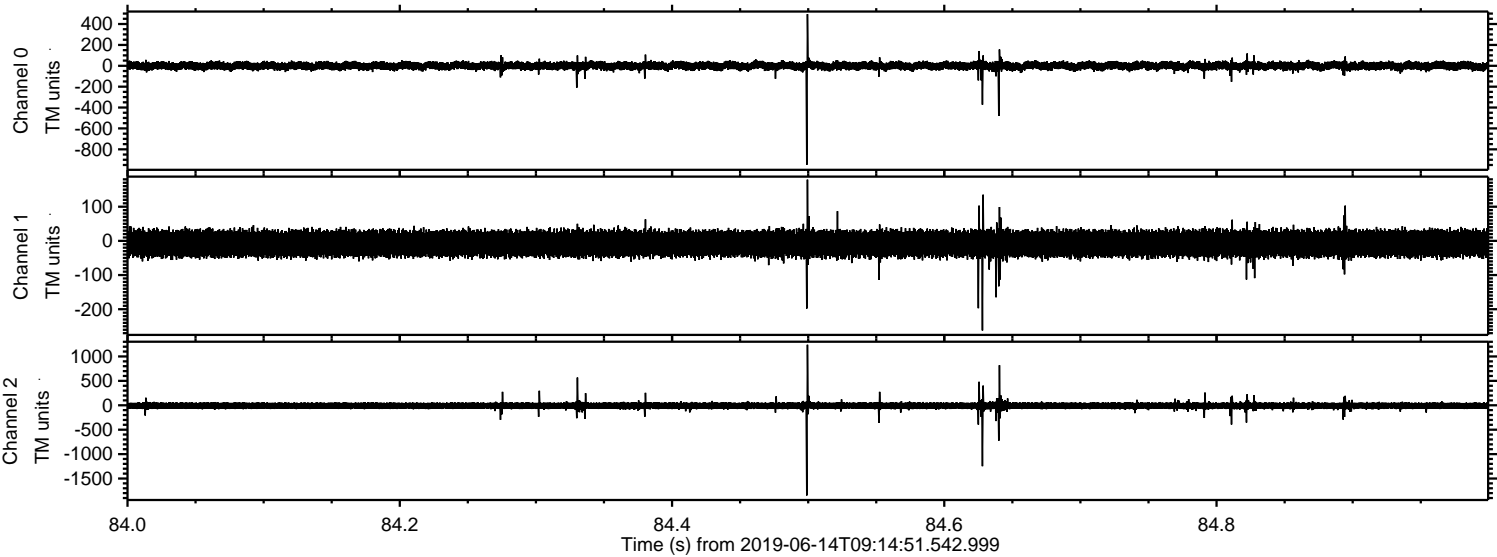

ELMAVAN 3D WAVEFORMS (Measured data sampled at 50 kHz) 51000 packets of 144 samples from 2019-06-14T09:14:51.542.999. Part 120/147

Processed Fri Jun 14 11:23:15 2019 by ELM ver.2012-10-06 from 001__elm20190614_091450__dat00.bin

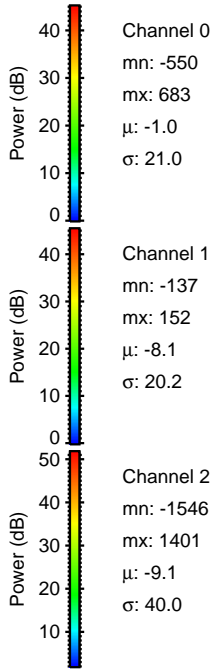
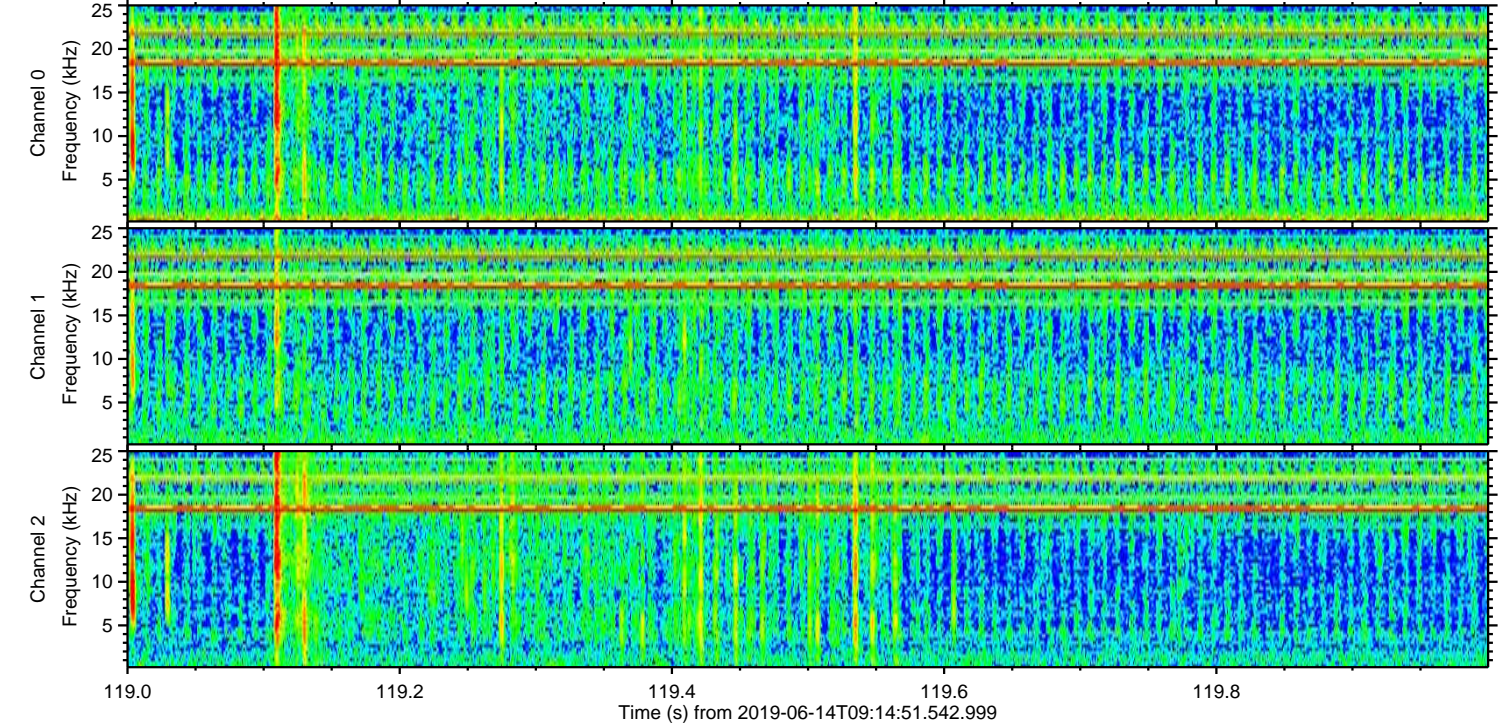
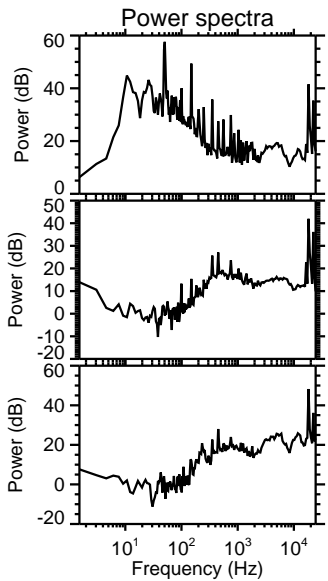
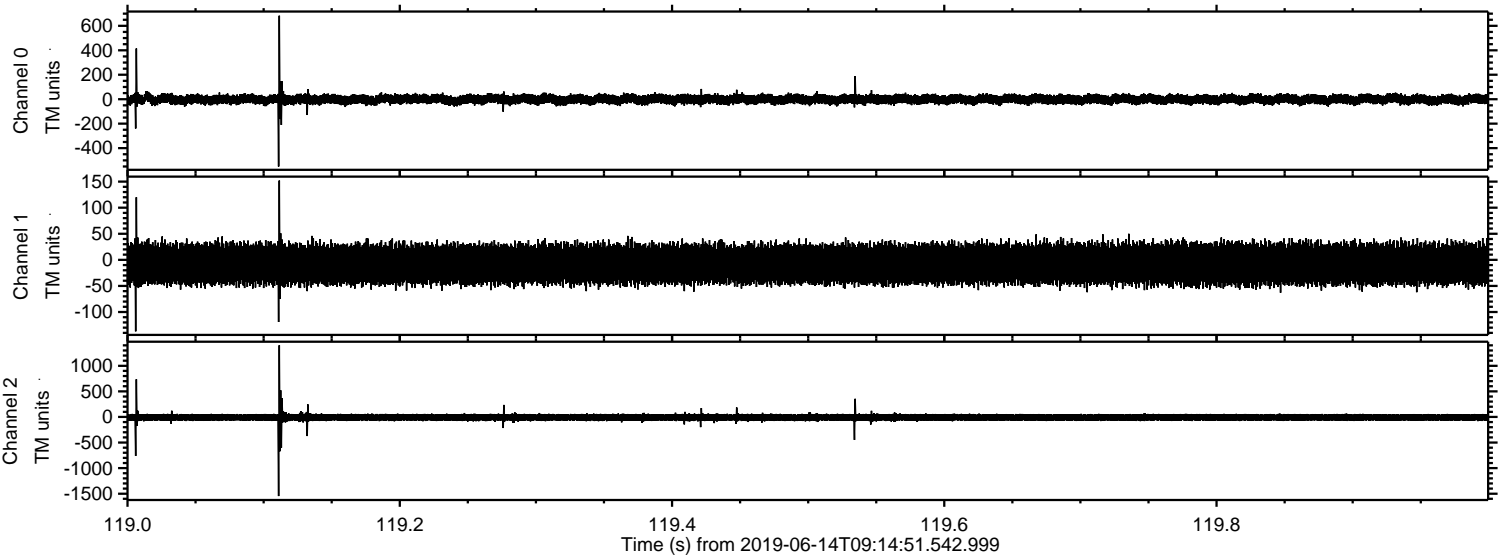

Channel 0
mn: -550
mx: 683
 μ : -1.0
 σ : 21.0

Channel 1
mn: -137
mx: 152
 μ : -8.1
 σ : 20.2

Channel 2
mn: -1546
mx: 1401
 μ : -9.1
 σ : 40.0

Processed Fri Jun 14 11:23:16 2019 by ELM ver.2012-10-06 from 001__elm20190614_091450__dat00.bin

