

ELMAVAN 3D WAVEFORMS (Measured data sampled at 50 kHz) 51000 packets of 144 samples from 2019-06-14T03:34:38.460.999.

Processed Fri Jun 14 05:42:07 2019 by ELM ver.2012-10-06 from 001__elm20190614_033437__dat00.bin

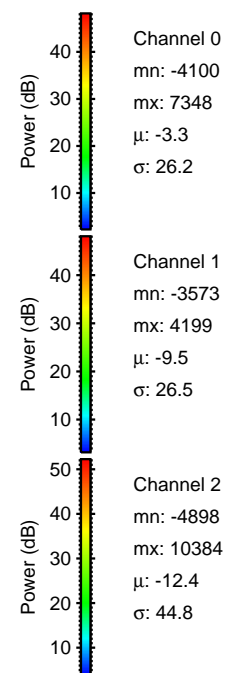
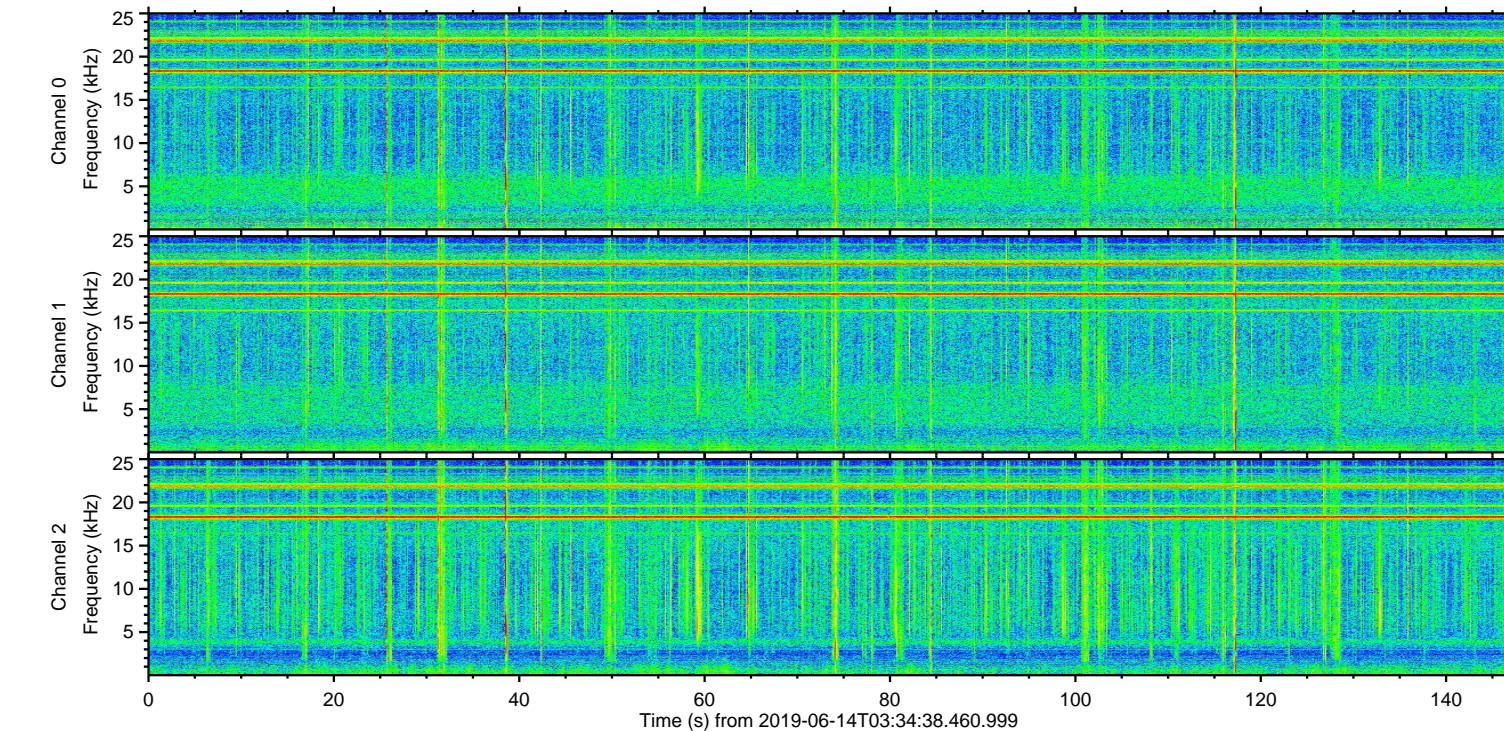
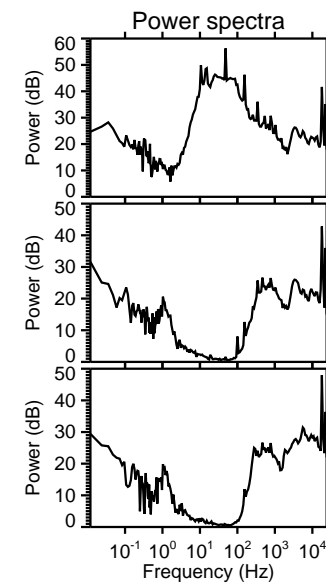
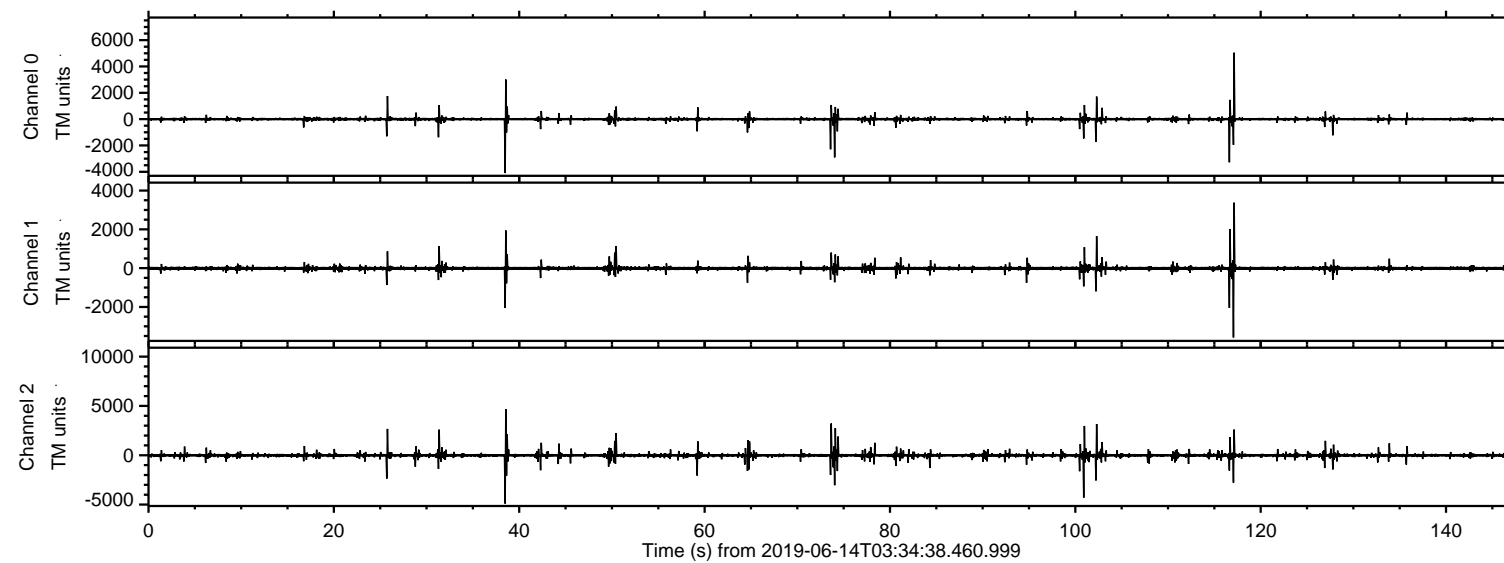

ELMAVAN 3D WAVEFORMS (Measured data sampled at 50 kHz) 51000 packets of 144 samples from 2019-06-14T03:34:38.460.999. Part 118/147

Processed Fri Jun 14 05:42:15 2019 by ELM ver.2012-10-06 from 001__elm20190614_033437__dat00.bin

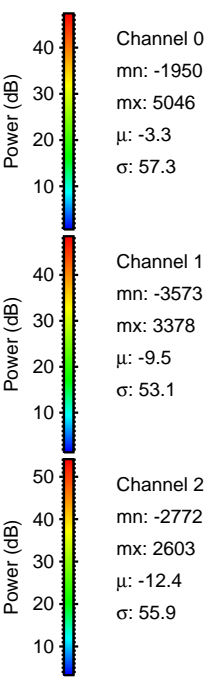
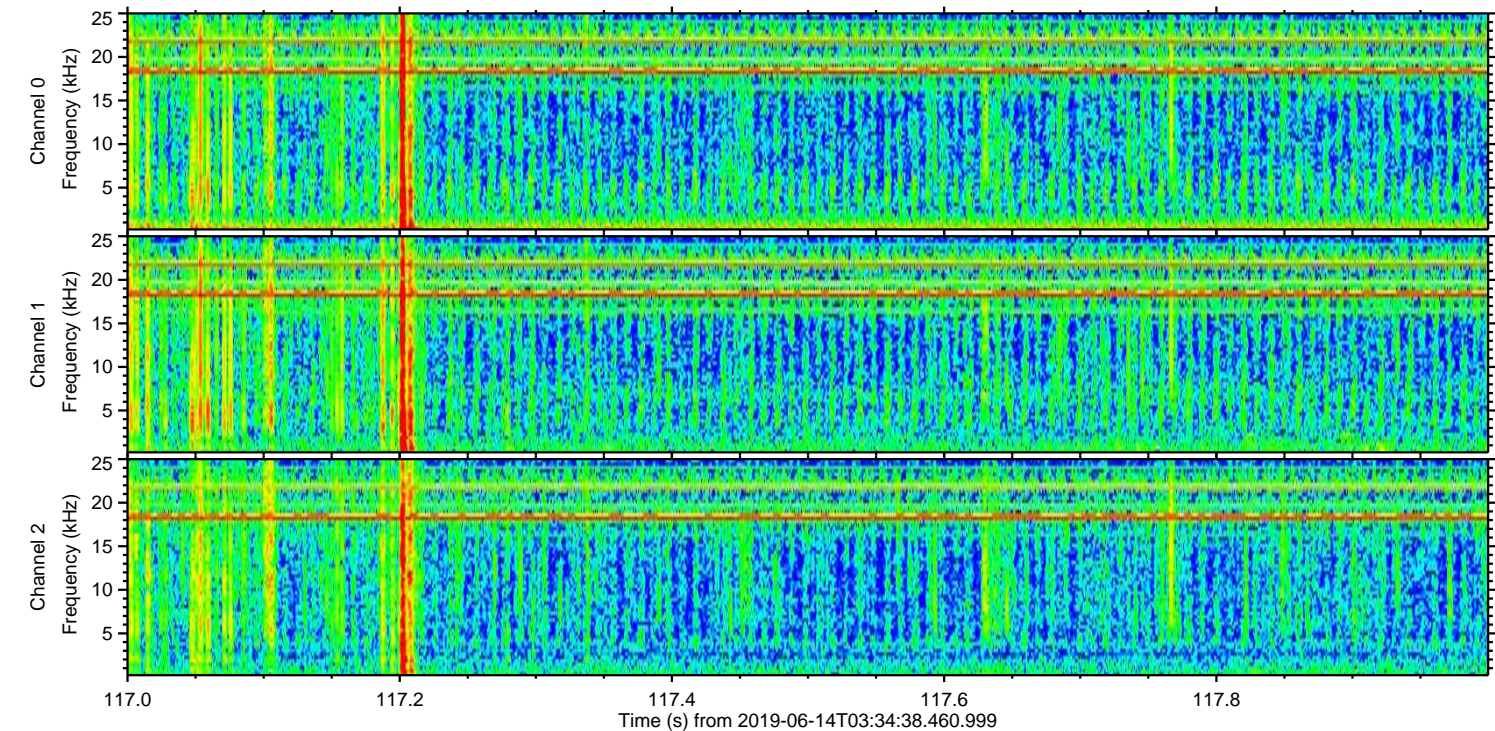
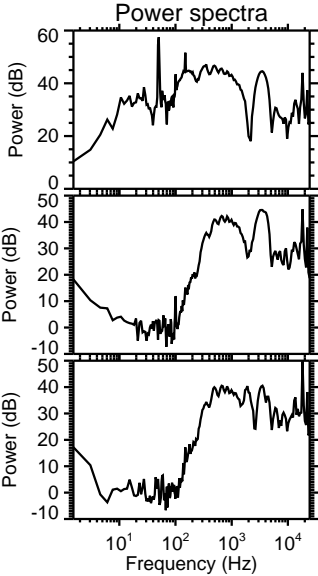
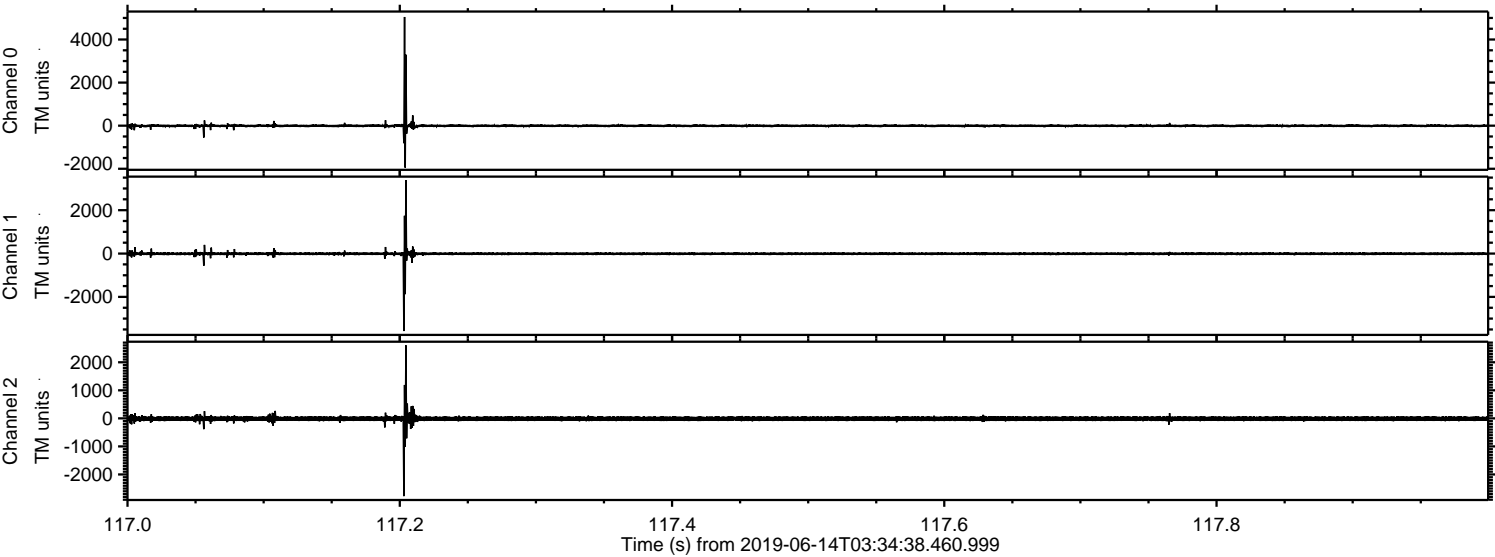

Processed Fri Jun 14 05:42:16 2019 by ELM ver.2012-10-06 from 001__elm20190614_033437__dat00.bin

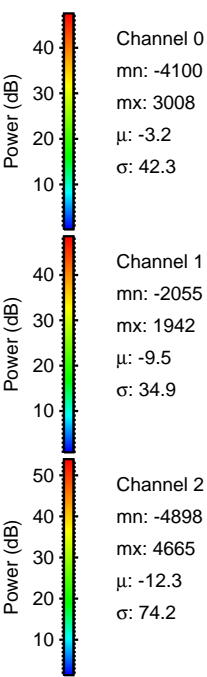
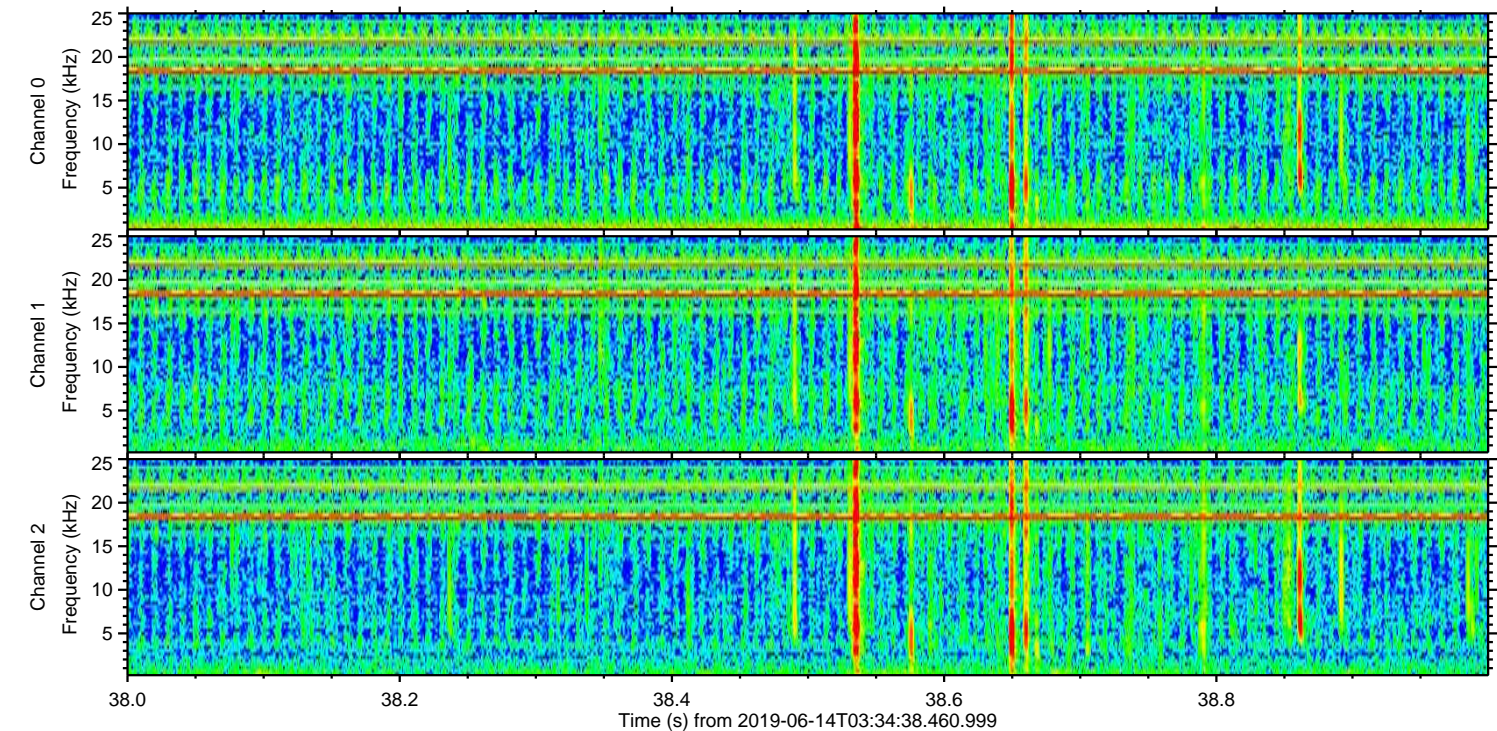
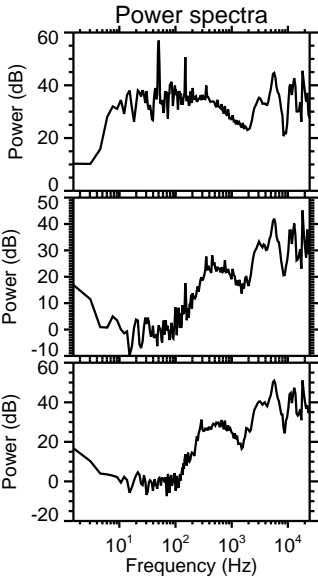
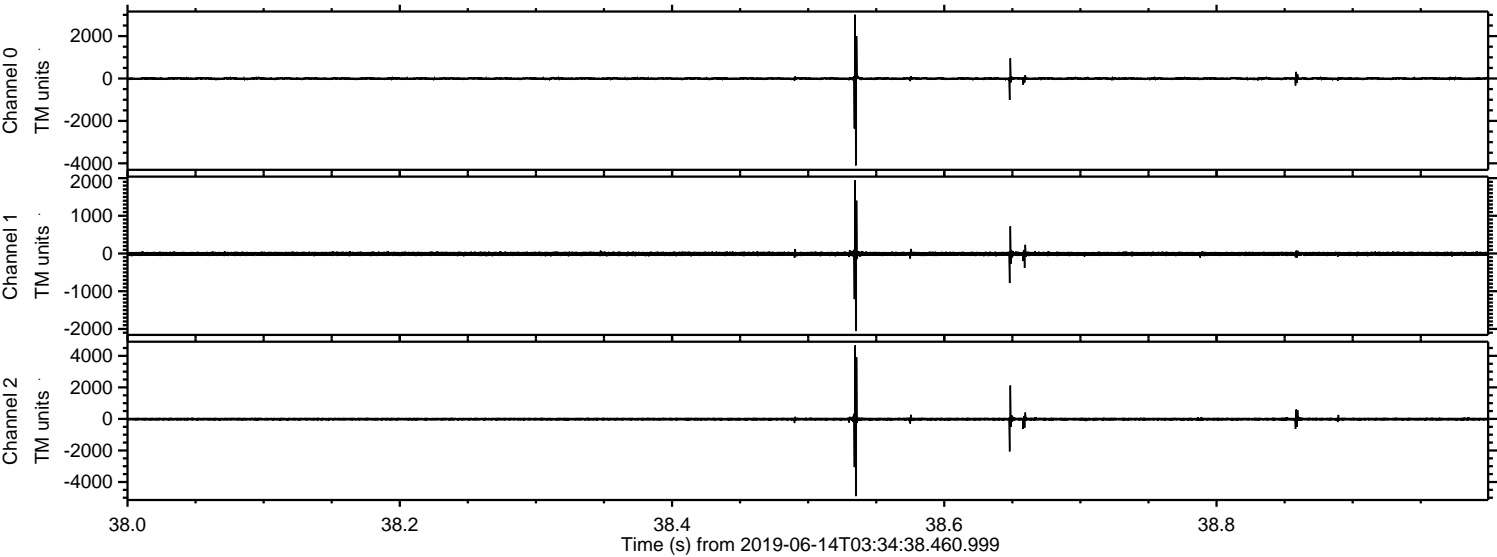

ELMAVAN 3D WAVEFORMS (Measured data sampled at 50 kHz) 51000 packets of 144 samples from 2019-06-14T03:34:38.460.999. Part 102/147

Processed Fri Jun 14 05:42:17 2019 by ELM ver.2012-10-06 from 001__elm20190614_033437__dat00.bin

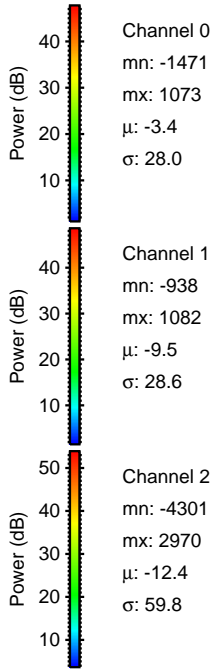
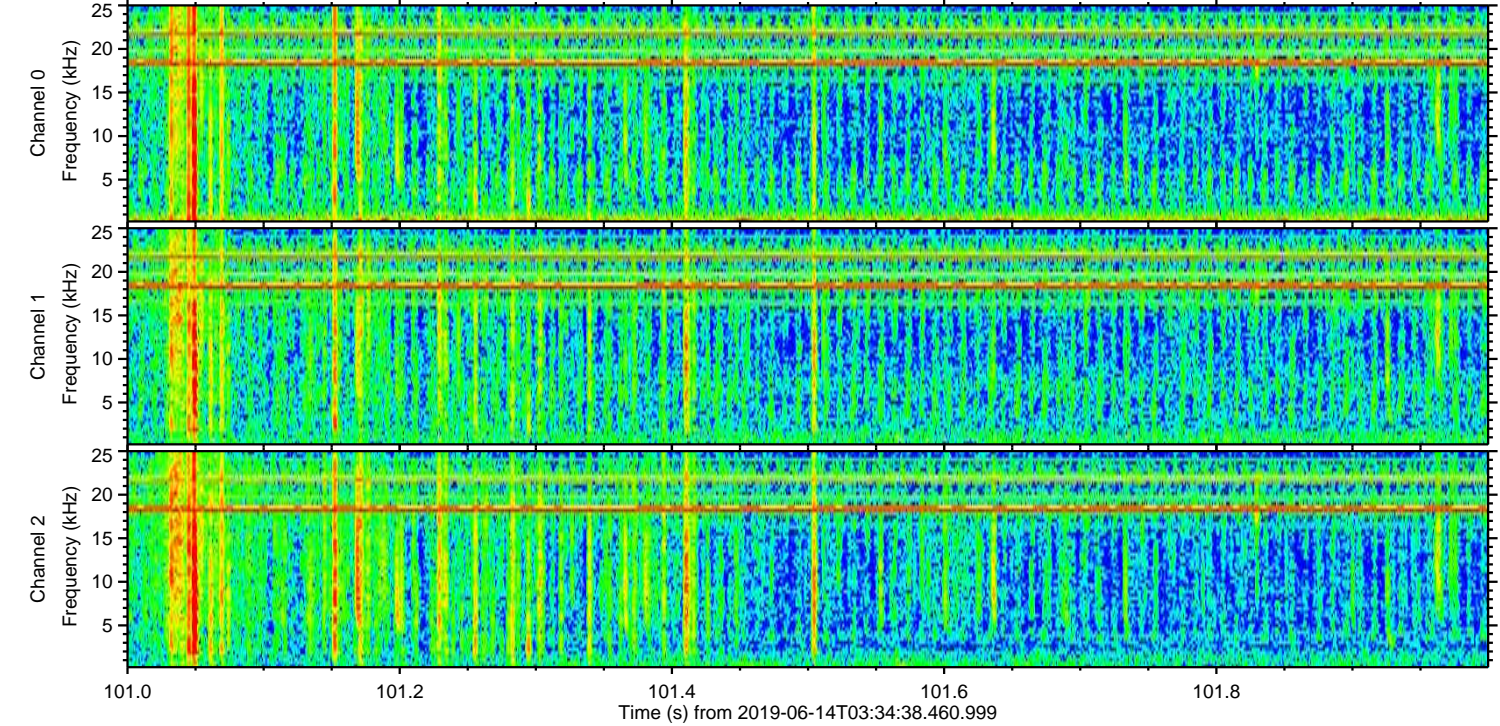
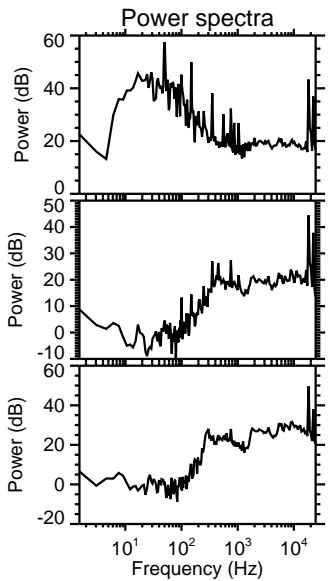
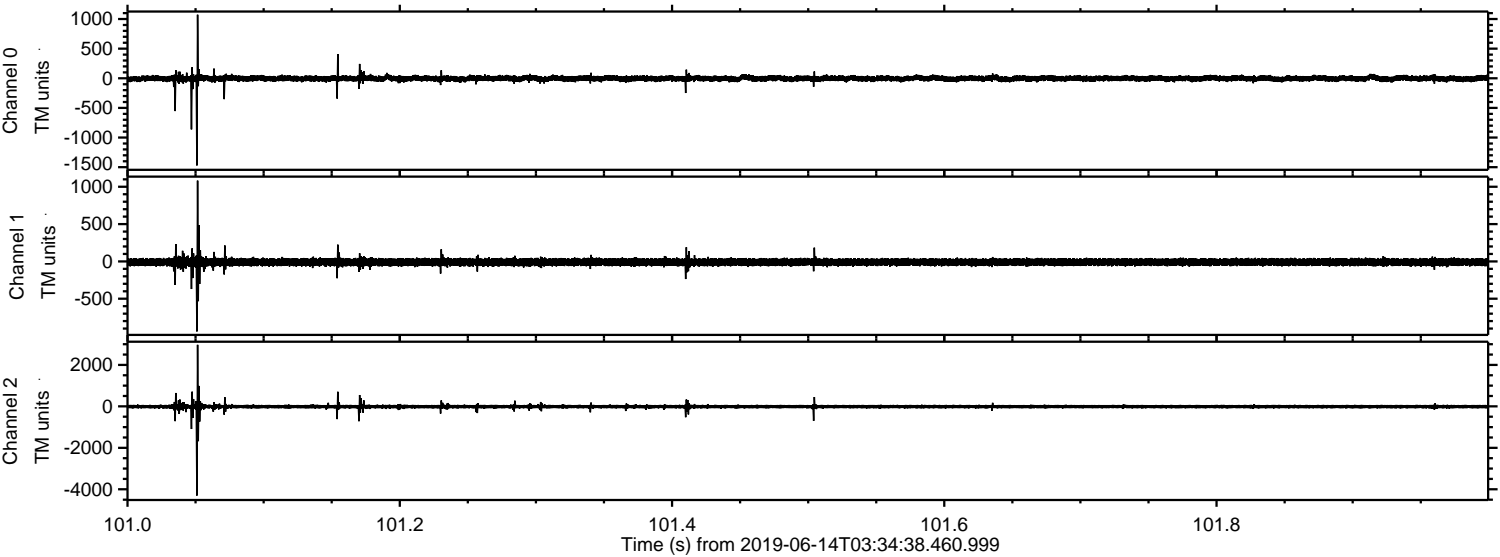

Channel 0
mn: -1471
mx: 1073
 μ : -3.4
 σ : 28.0

Channel 1
mn: -938
mx: 1082
 μ : -9.5
 σ : 28.6

Channel 2
mn: -4301
mx: 2970
 μ : -12.4
 σ : 59.8

ELMAVAN 3D WAVEFORMS (Measured data sampled at 50 kHz) 51000 packets of 144 samples from 2019-06-14T03:34:38.460.999. Part 117/147

Processed Fri Jun 14 05:42:18 2019 by ELM ver.2012-10-06 from 001__elm20190614_033437__dat00.bin

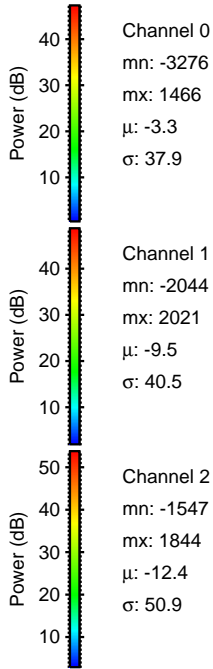
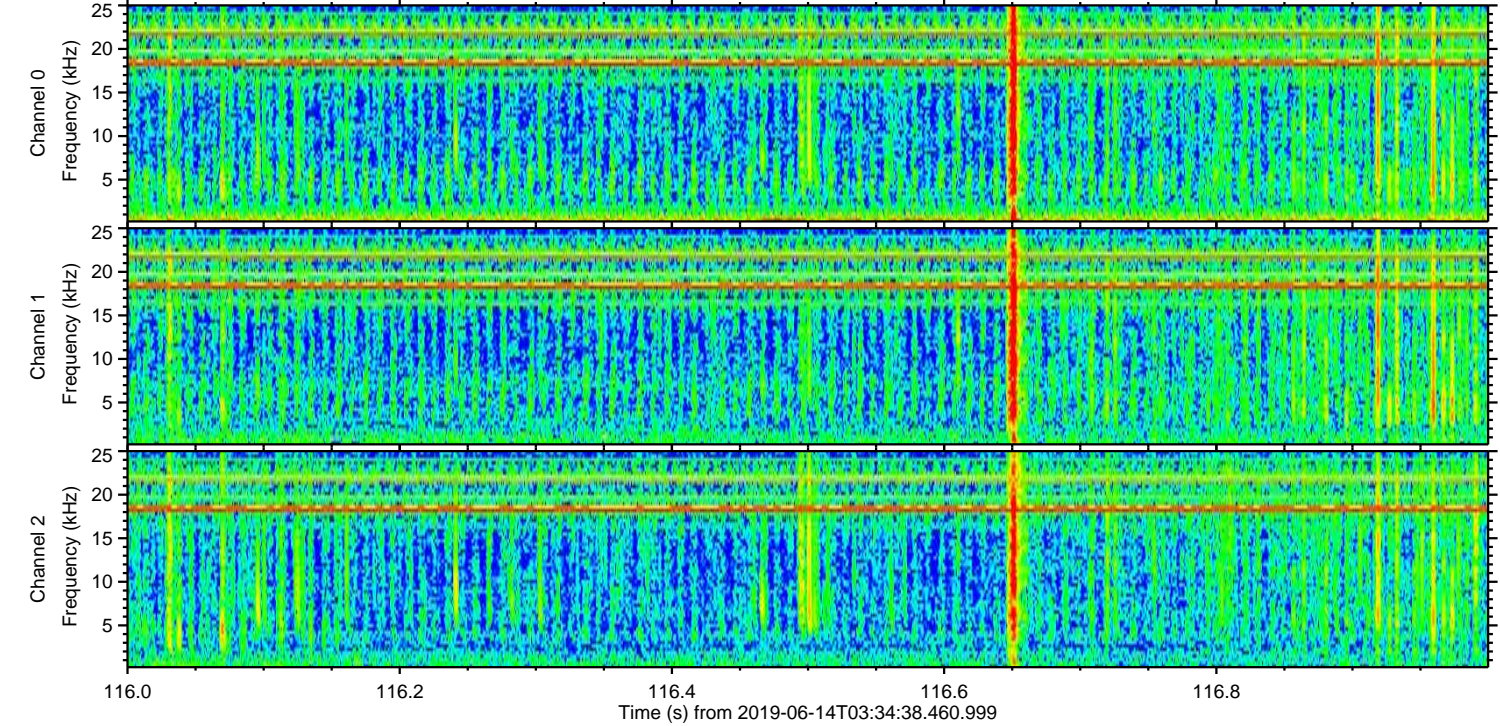
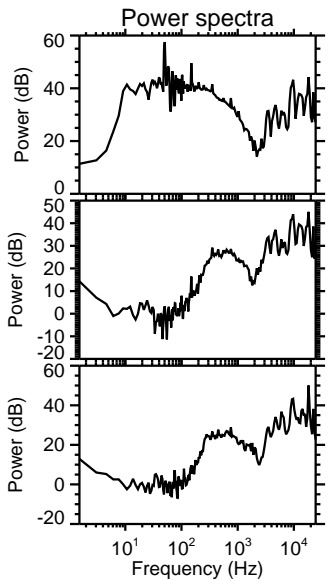
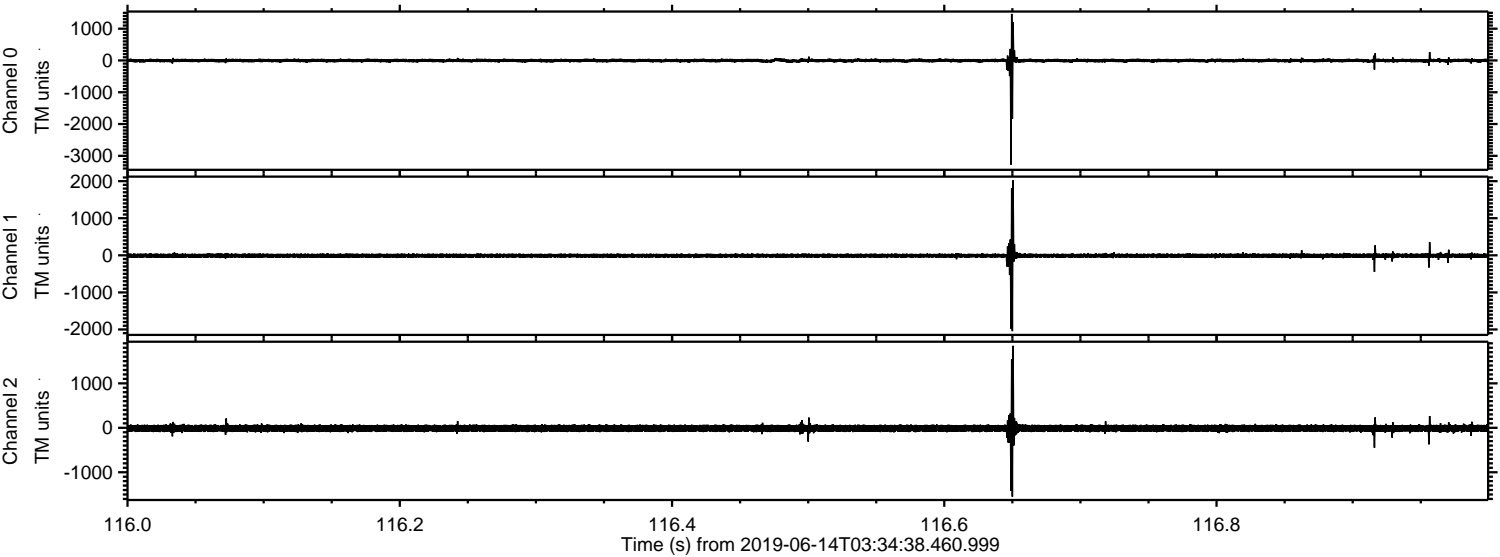

Processed Fri Jun 14 05:42:19 2019 by ELM ver.2012-10-06 from 001__elm20190614_033437__dat00.bin

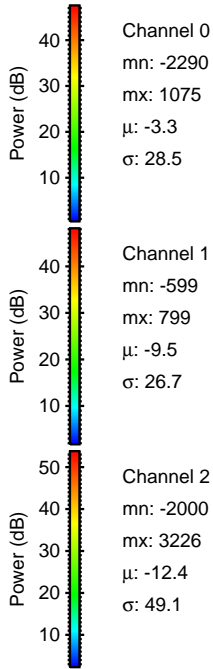
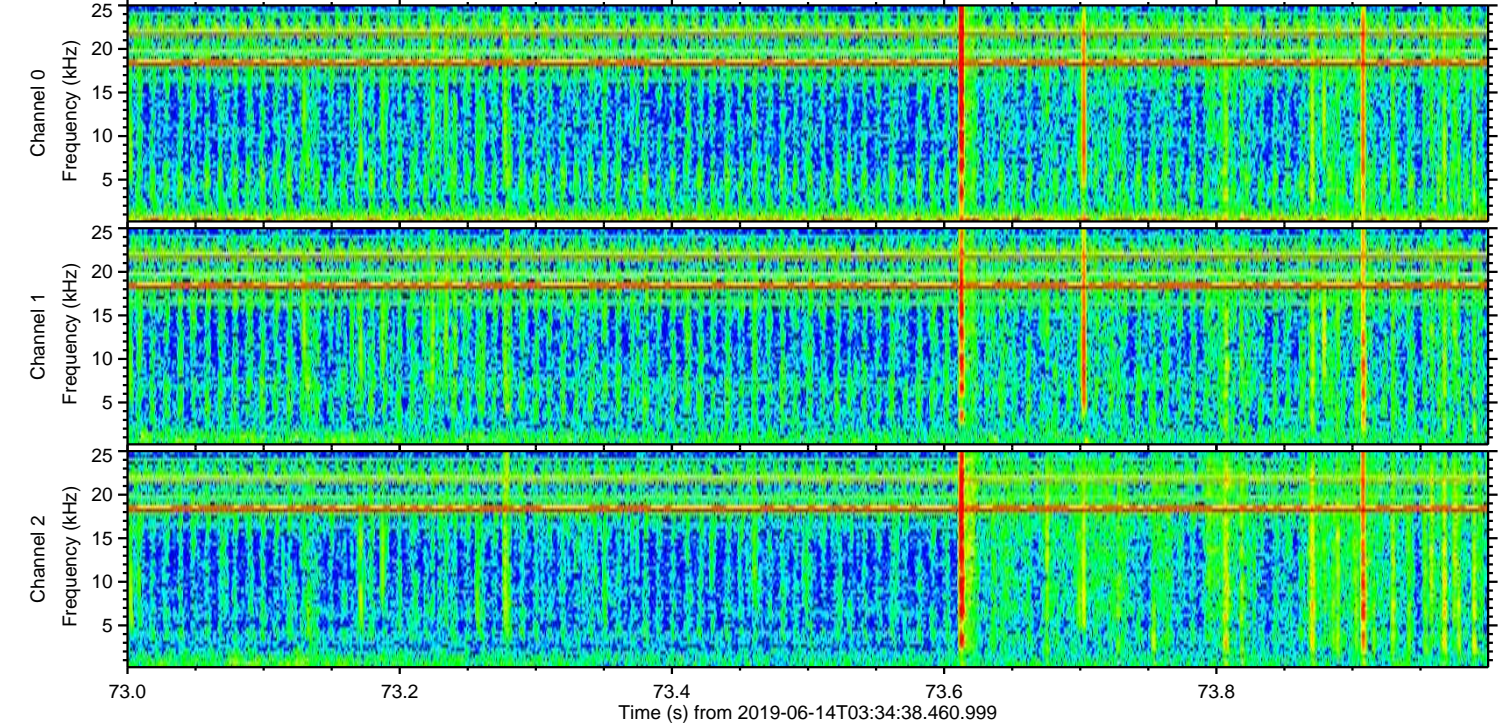
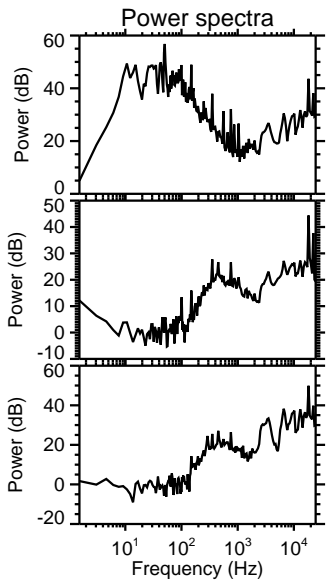
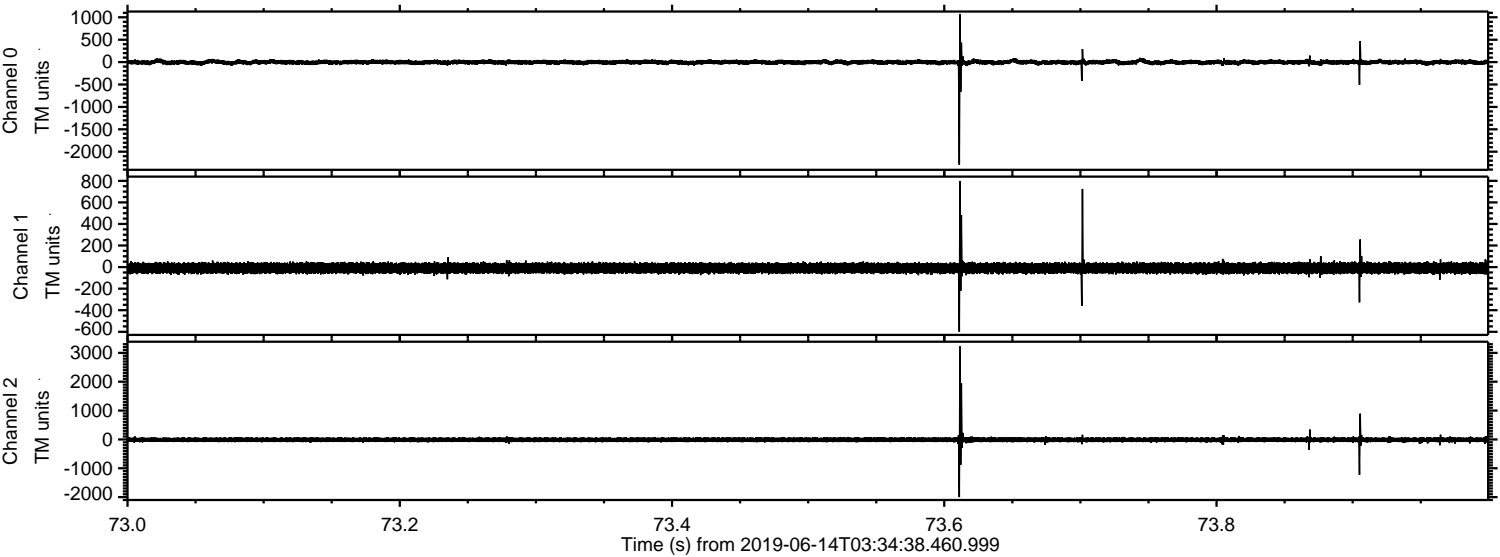

ELMAVAN 3D WAVEFORMS (Measured data sampled at 50 kHz) 51000 packets of 144 samples from 2019-06-14T03:34:38.460.999. Part 103/147

Processed Fri Jun 14 05:42:20 2019 by ELM ver.2012-10-06 from 001__elm20190614_033437__dat00.bin

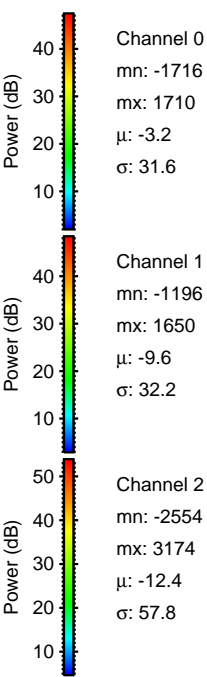
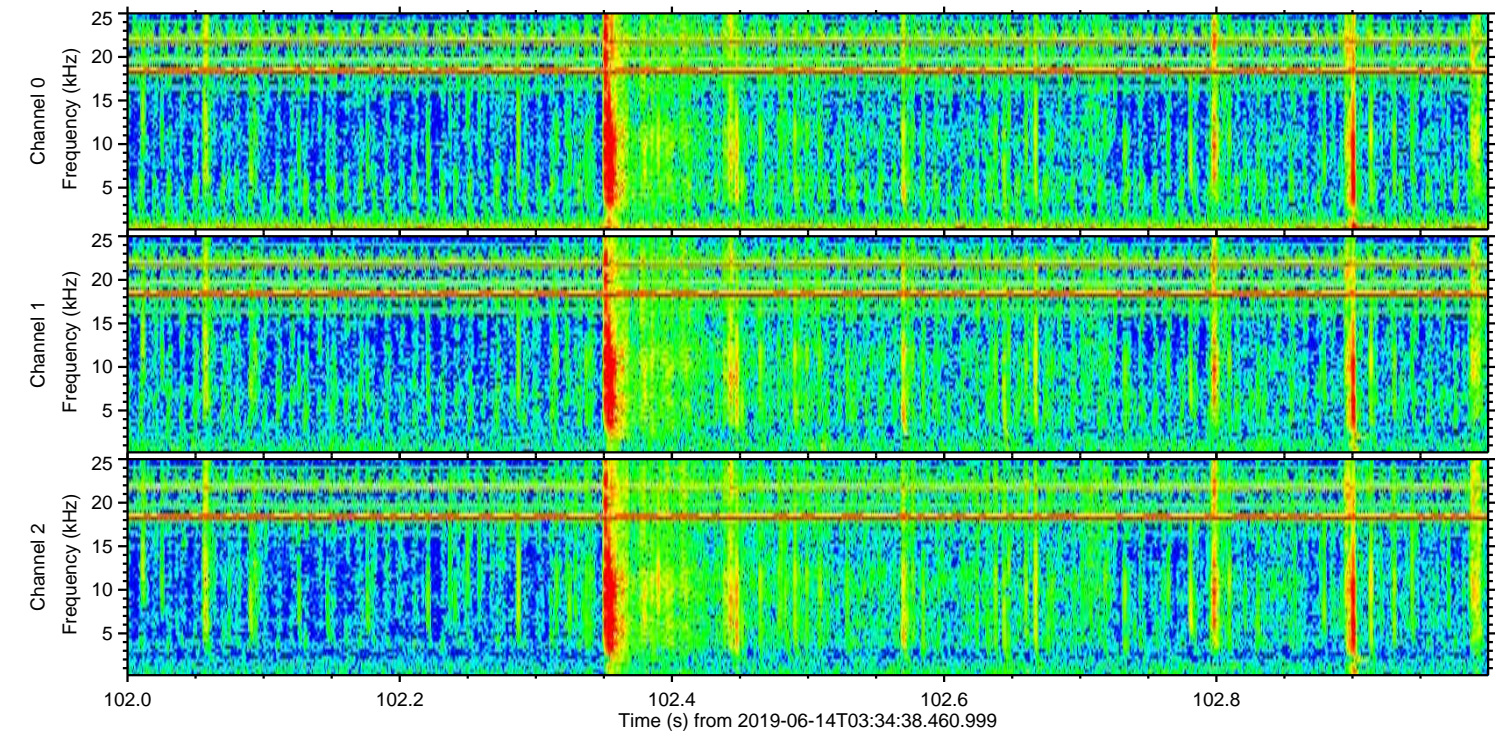
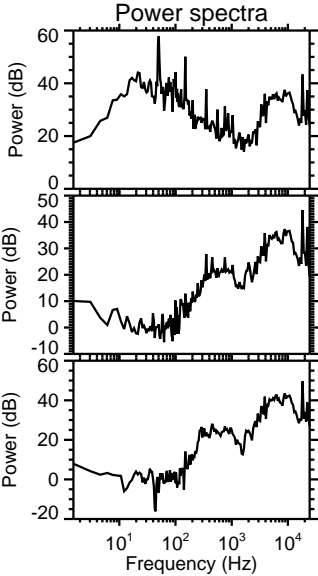
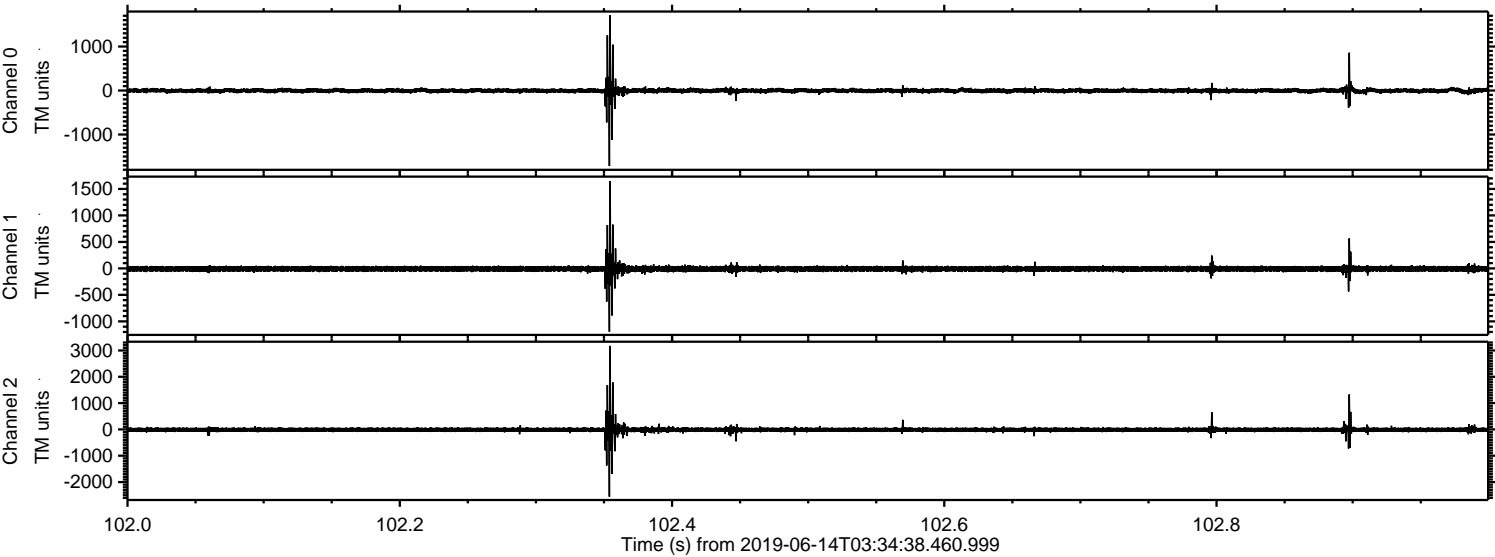

Channel 0
mn: -1716
mx: 1710
 μ : -3.2
 σ : 31.6

Channel 1
mn: -1196
mx: 1650
 μ : -9.6
 σ : 32.2

Channel 2
mn: -2554
mx: 3174
 μ : -12.4
 σ : 57.8

Processed Fri Jun 14 05:42:21 2019 by ELM ver.2012-10-06 from 001__elm20190614_033437__dat00.bin

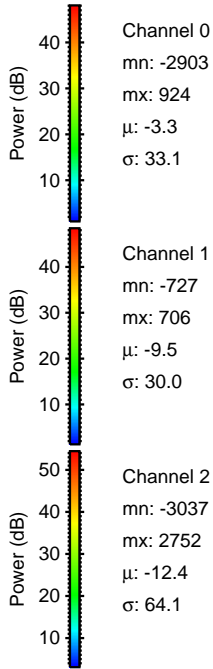
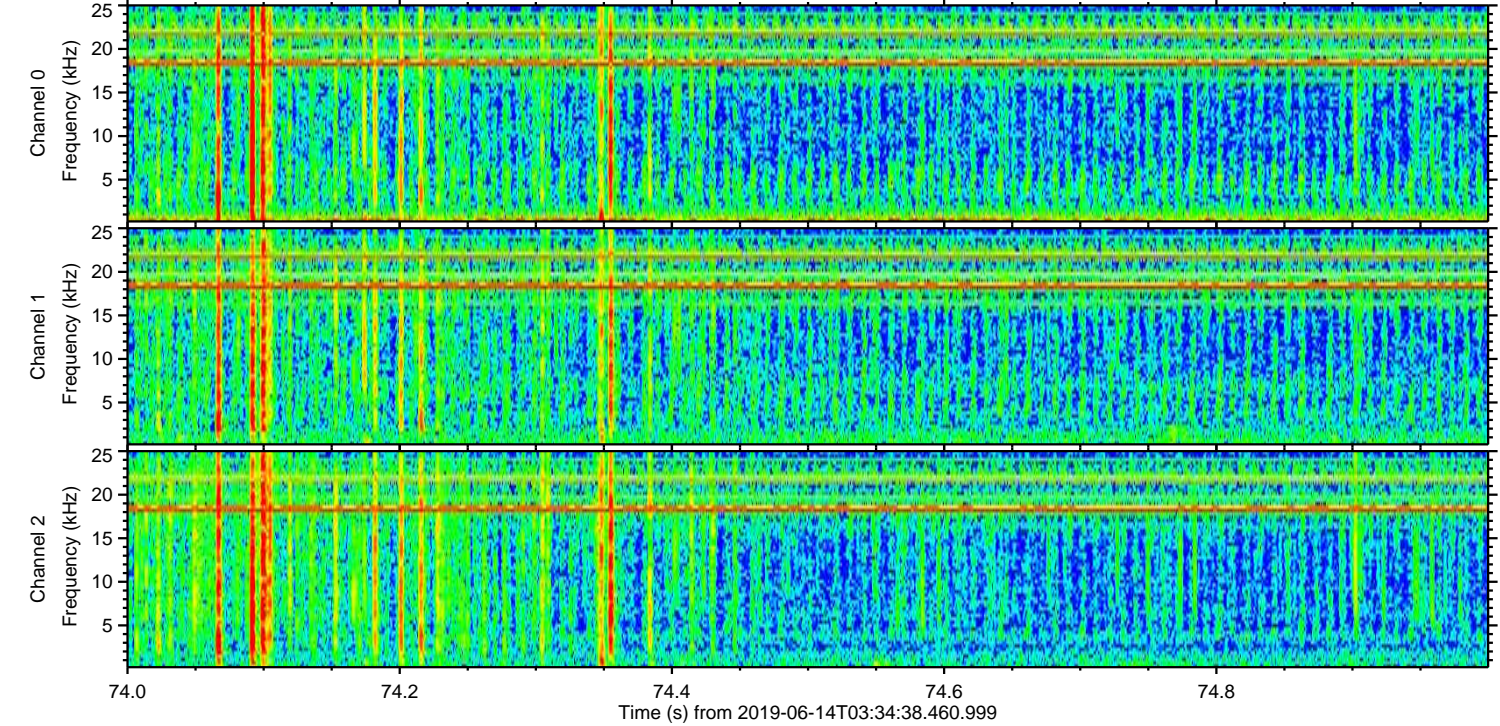
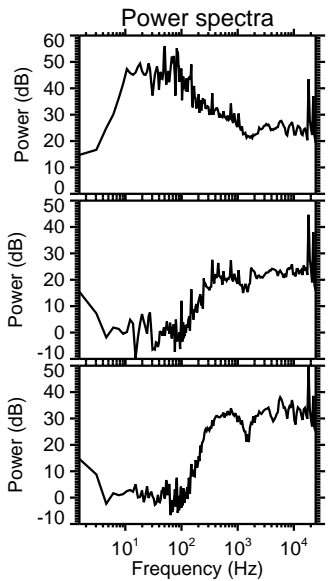
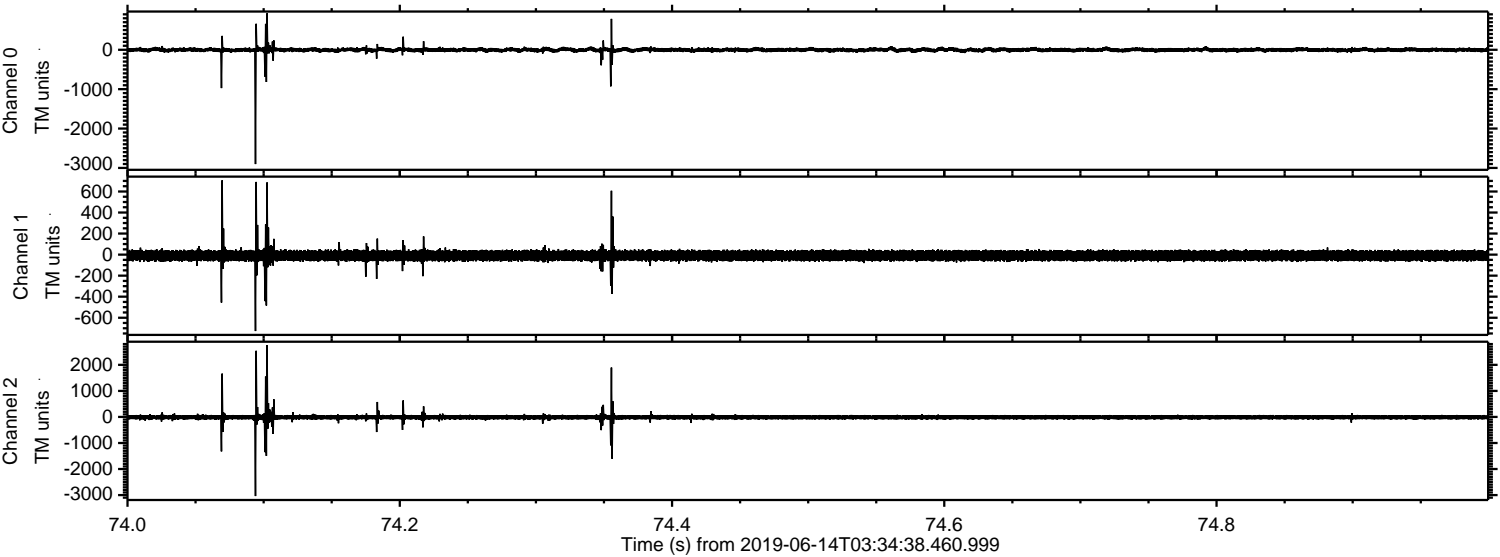

Processed Fri Jun 14 05:42:21 2019 by ELM ver.2012-10-06 from 001__elm20190614_033437__dat00.bin

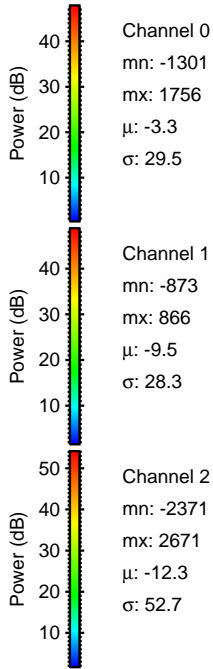
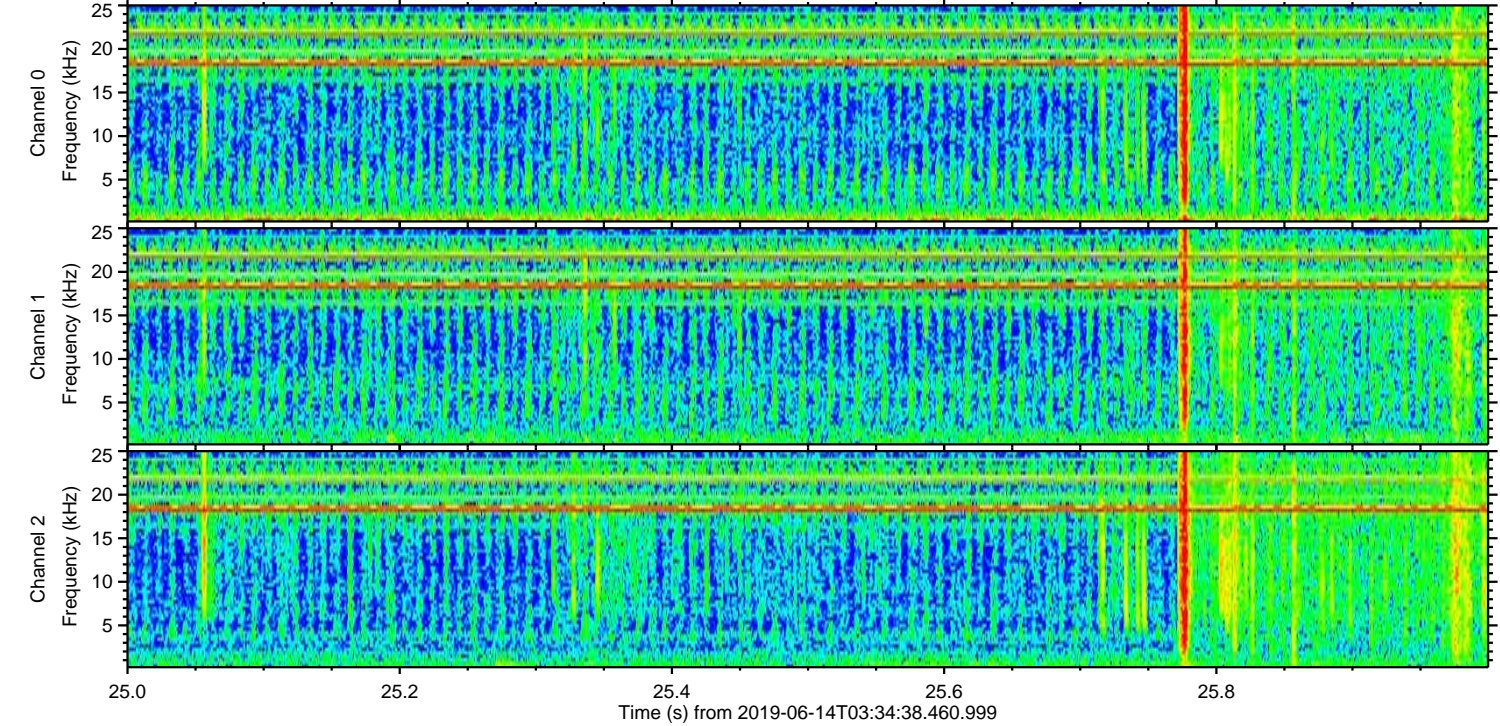
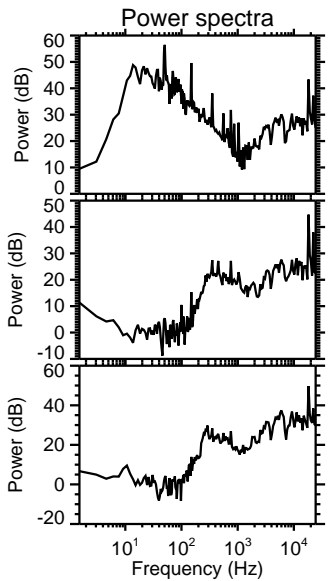
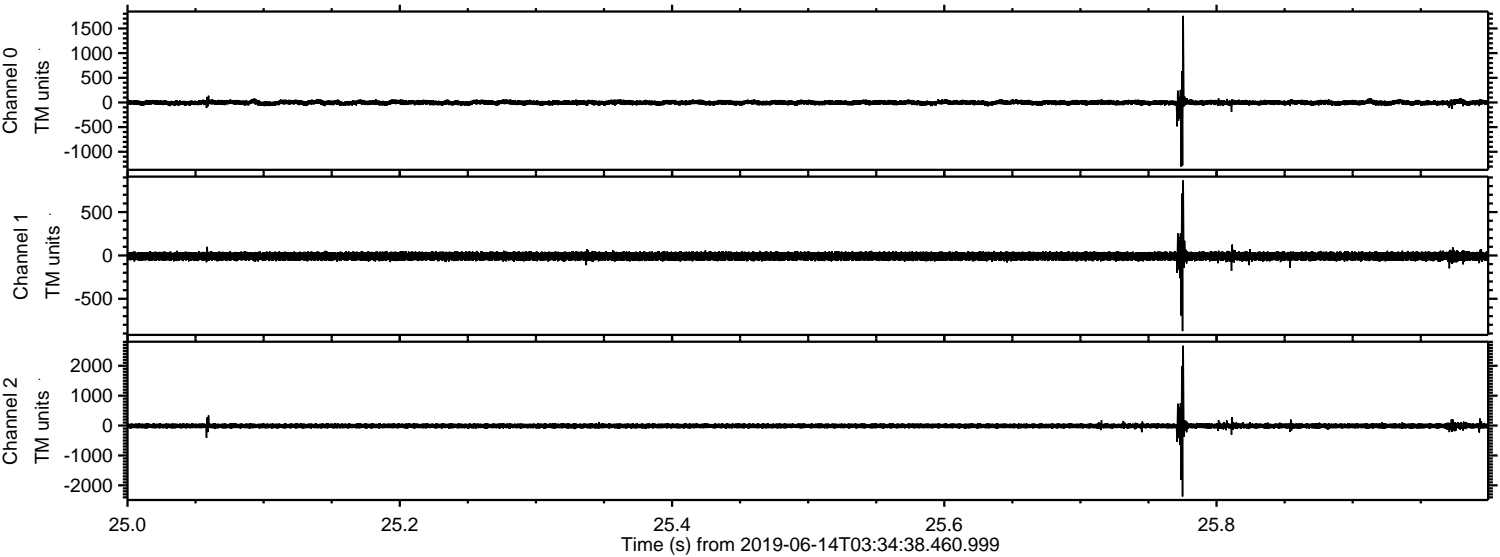

Processed Fri Jun 14 05:42:22 2019 by ELM ver.2012-10-06 from 001__elm20190614_033437__dat00.bin

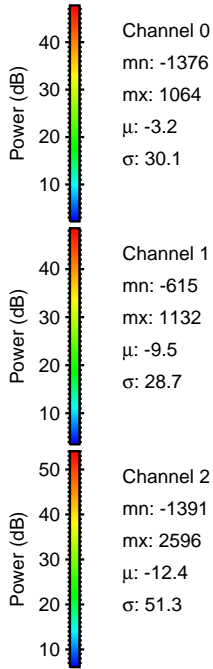
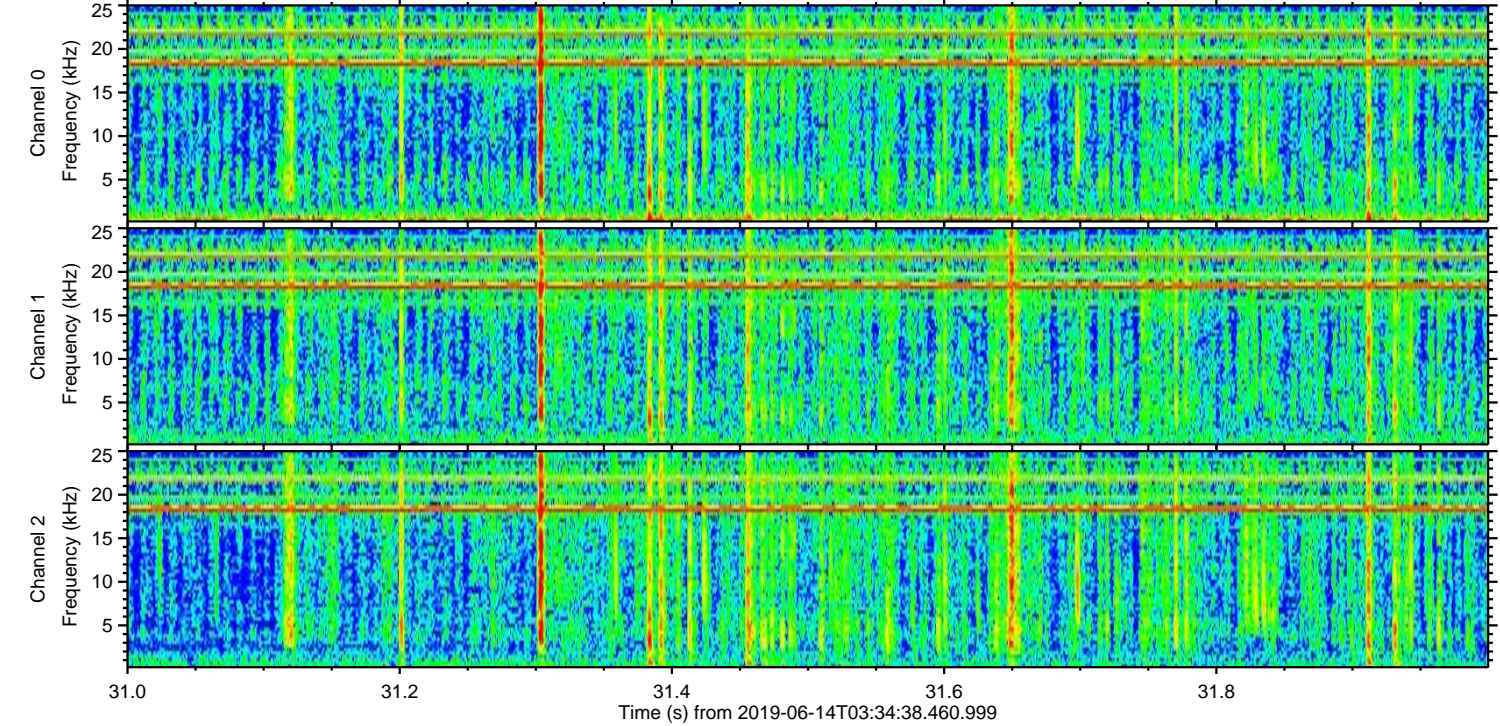
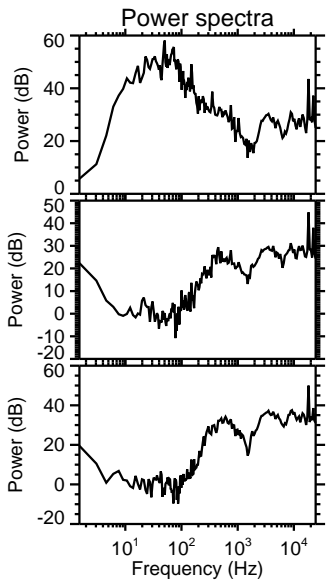
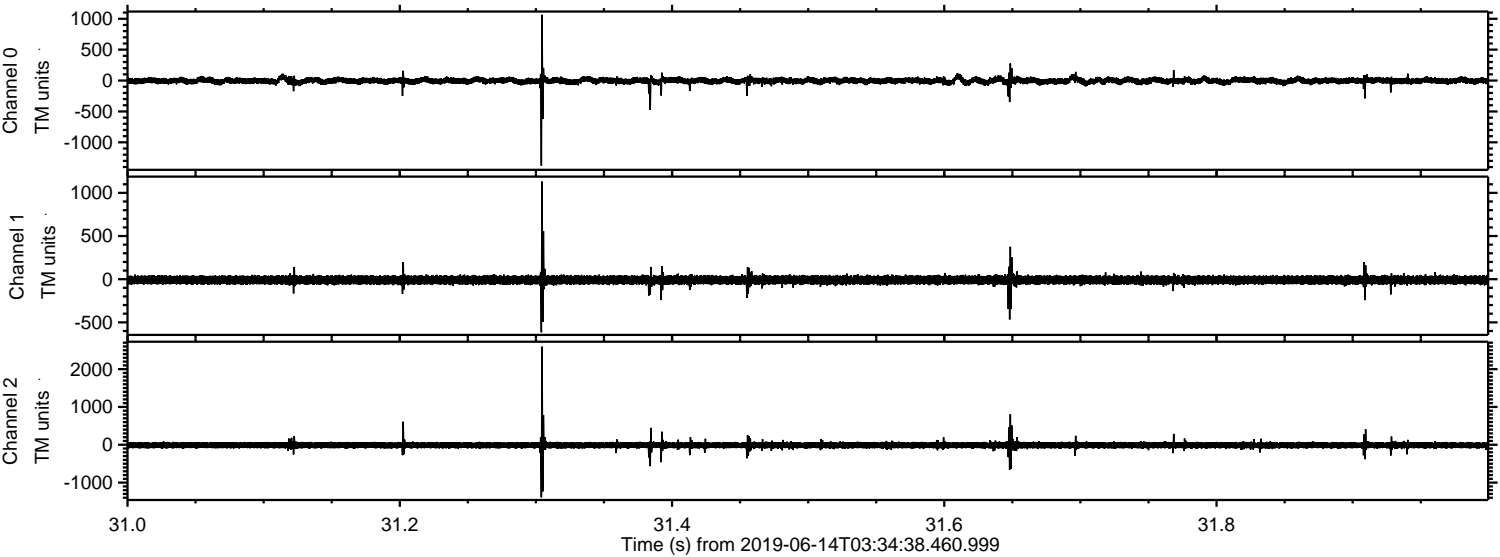

Channel 0
mn: -1376
mx: 1064
 μ : -3.2
 σ : 30.1

Channel 1
mn: -615
mx: 1132
 μ : -9.5
 σ : 28.7

Channel 2
mn: -1391
mx: 2596
 μ : -12.4
 σ : 51.3

