

ELMAVAN 3D WAVEFORMS (Measured data sampled at 50 kHz) 51000 packets of 144 samples from 2019-06-14T00:19:30.938.999.

Processed Fri Jun 14 02:27:42 2019 by ELM ver.2012-10-06 from 001__elm20190614_001929__dat00.bin

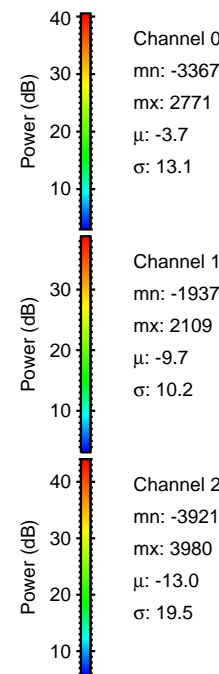
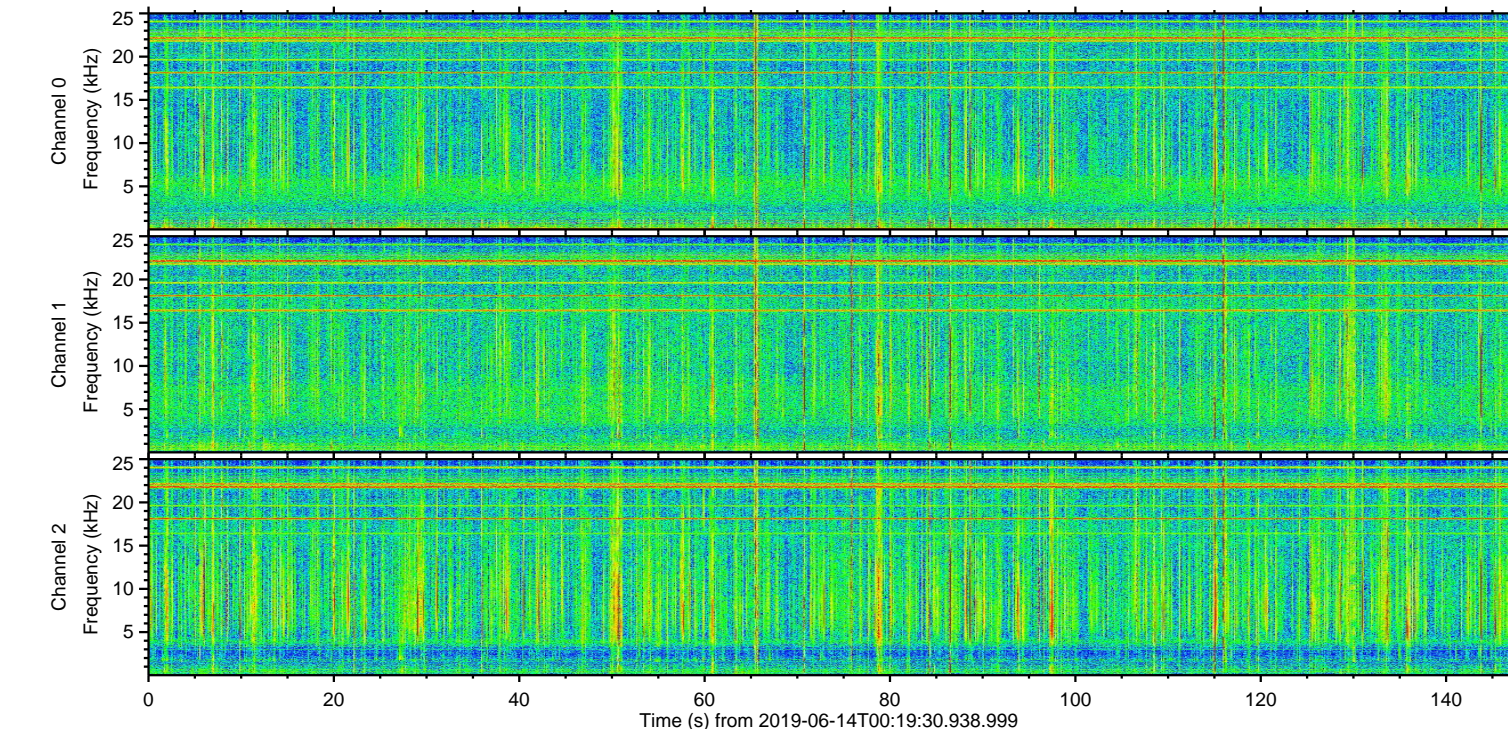
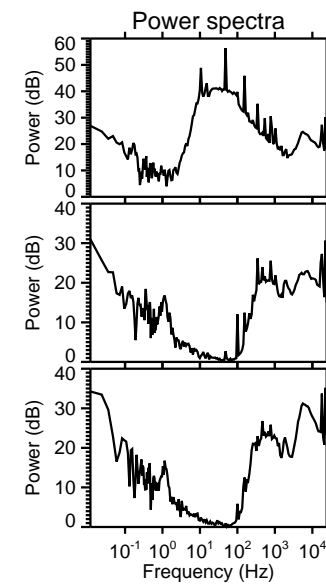
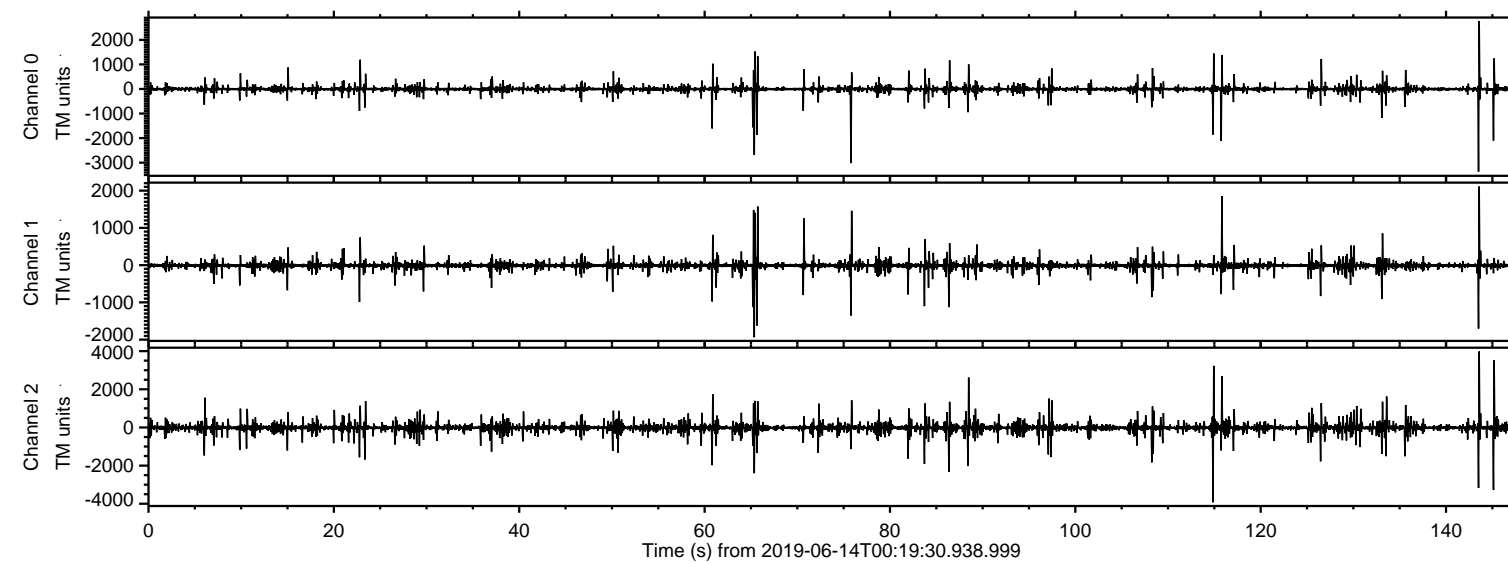

Channel 0
mn: -3367
mx: 2771
 μ : -3.7
 σ : 13.1

Channel 1
mn: -1937
mx: 2109
 μ : -9.7
 σ : 10.2

Channel 2
mn: -3921
mx: 3980
 μ : -13.0
 σ : 19.5

ELMAVAN 3D WAVEFORMS (Measured data sampled at 50 kHz) 51000 packets of 144 samples from 2019-06-14T00:19:30.938.999. Part 144/147

Processed Fri Jun 14 02:27:51 2019 by ELM ver.2012-10-06 from 001__elm20190614_001929__dat00.bin

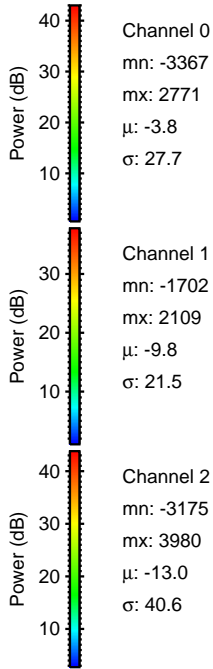
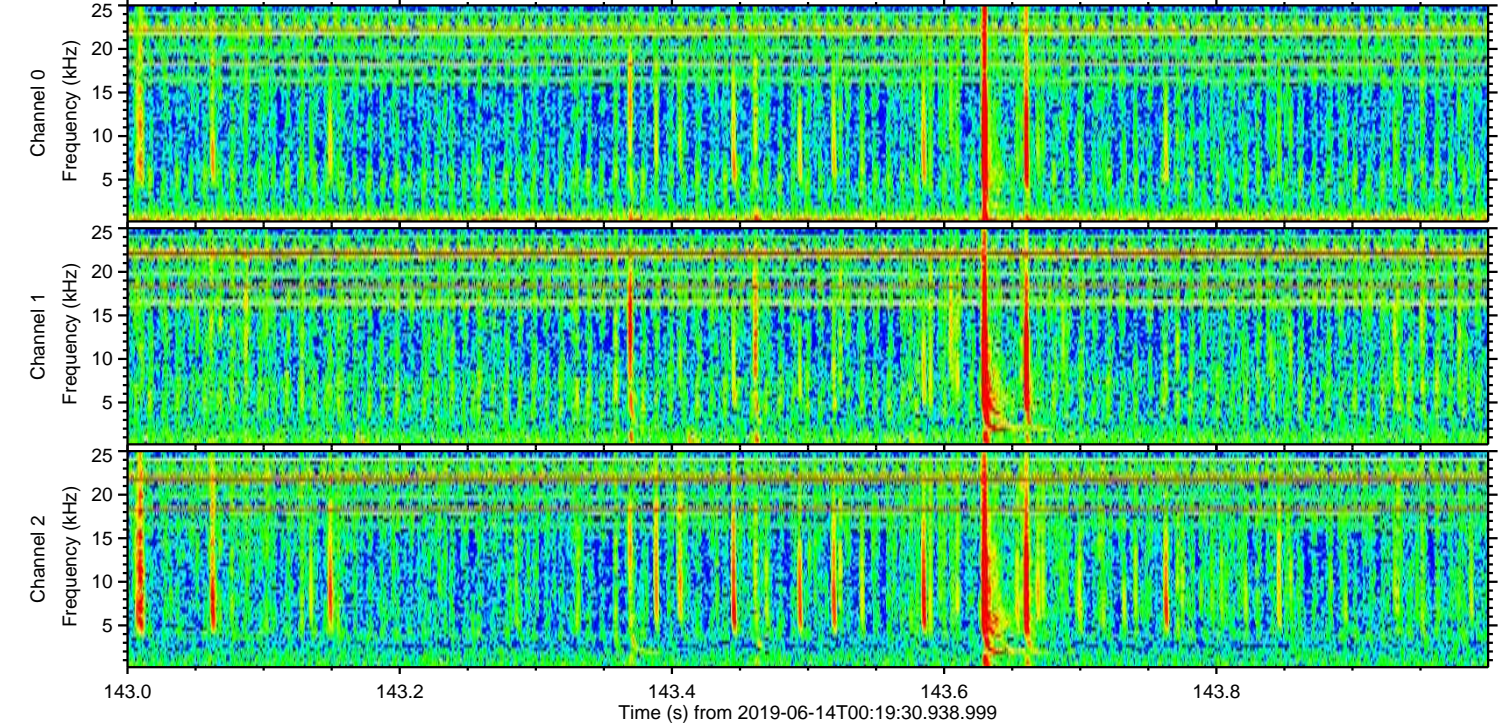
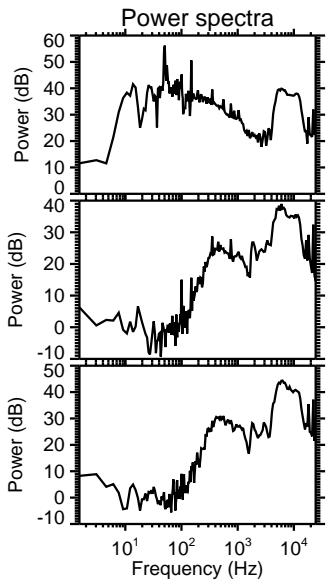
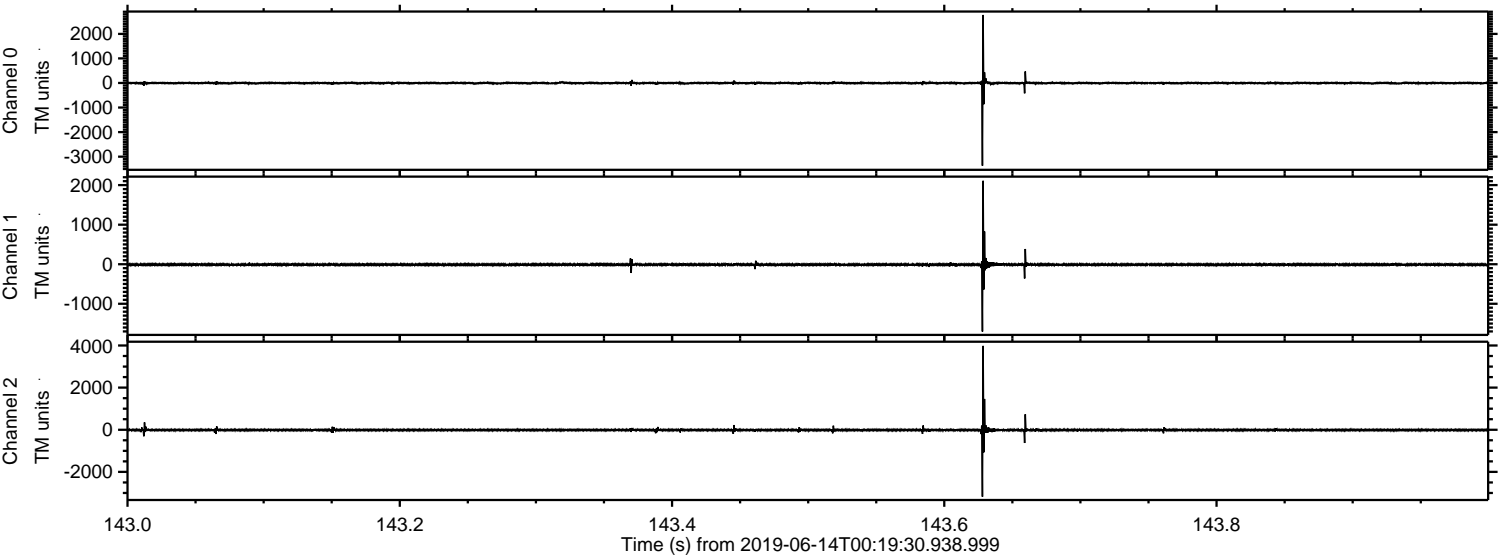

ELMAVAN 3D WAVEFORMS (Measured data sampled at 50 kHz) 51000 packets of 144 samples from 2019-06-14T00:19:30.938.999. Part 115/147

Processed Fri Jun 14 02:27:52 2019 by ELM ver.2012-10-06 from 001__elm20190614_001929__dat00.bin

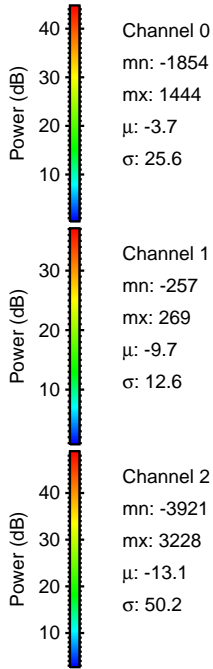
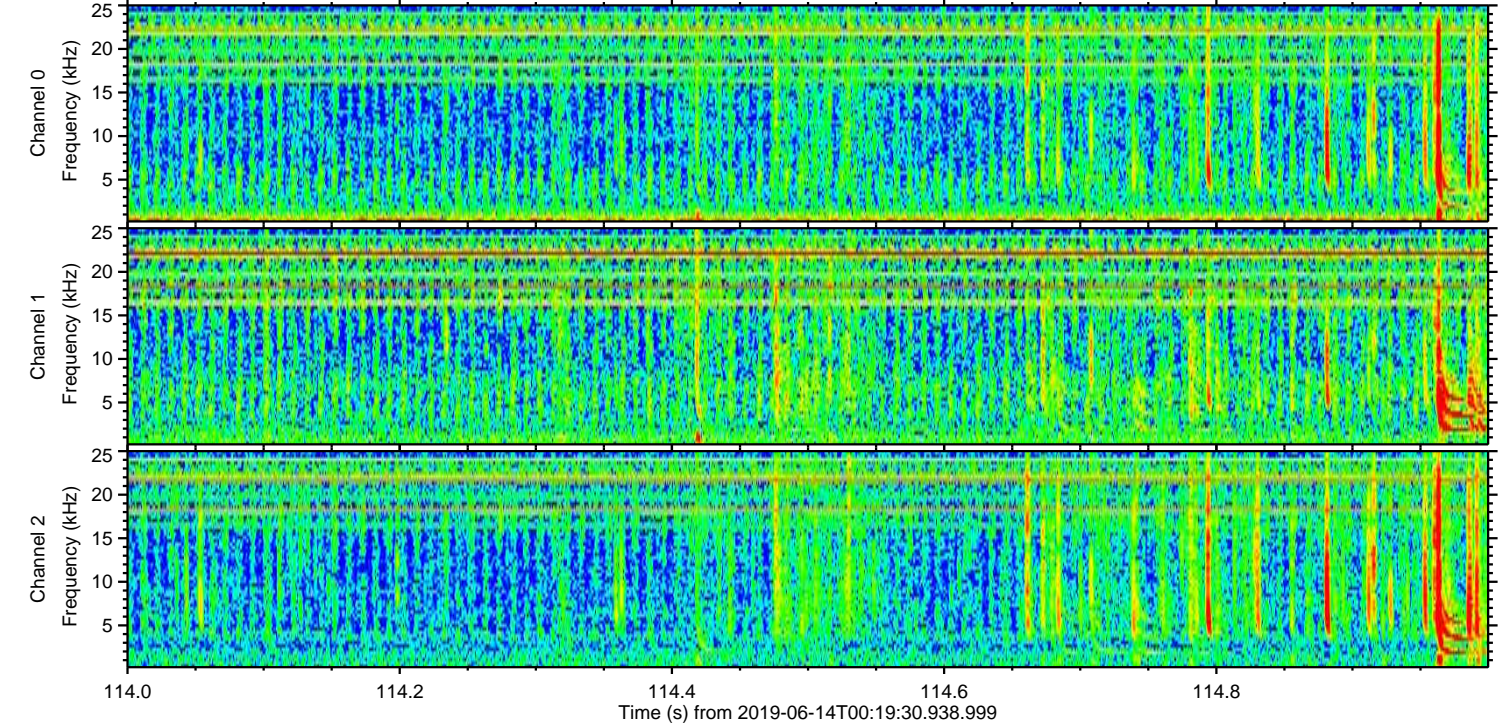
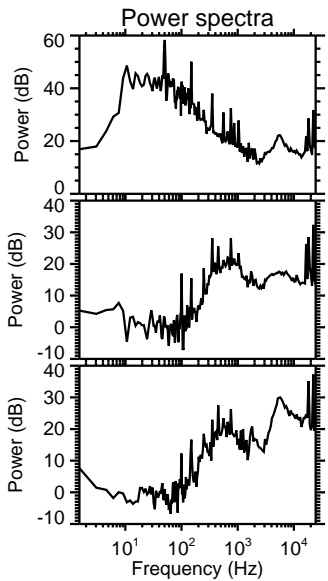
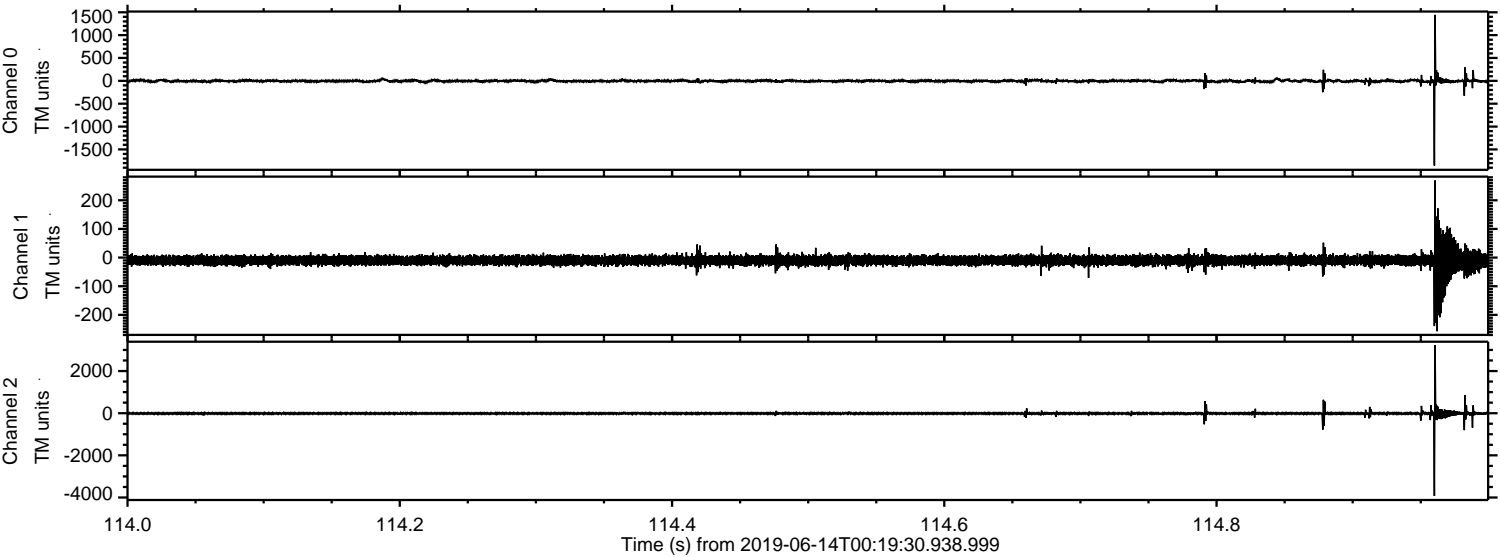

ELMAVAN 3D WAVEFORMS (Measured data sampled at 50 kHz) 51000 packets of 144 samples from 2019-06-14T00:19:30.938.999. Part 146/147

Processed Fri Jun 14 02:27:52 2019 by ELM ver.2012-10-06 from 001__elm20190614_001929__dat00.bin

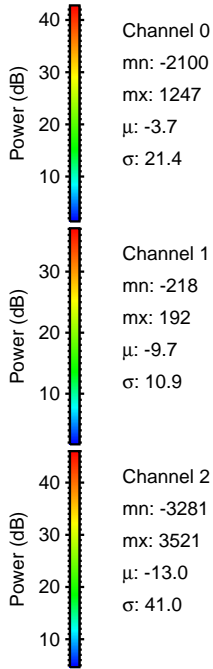
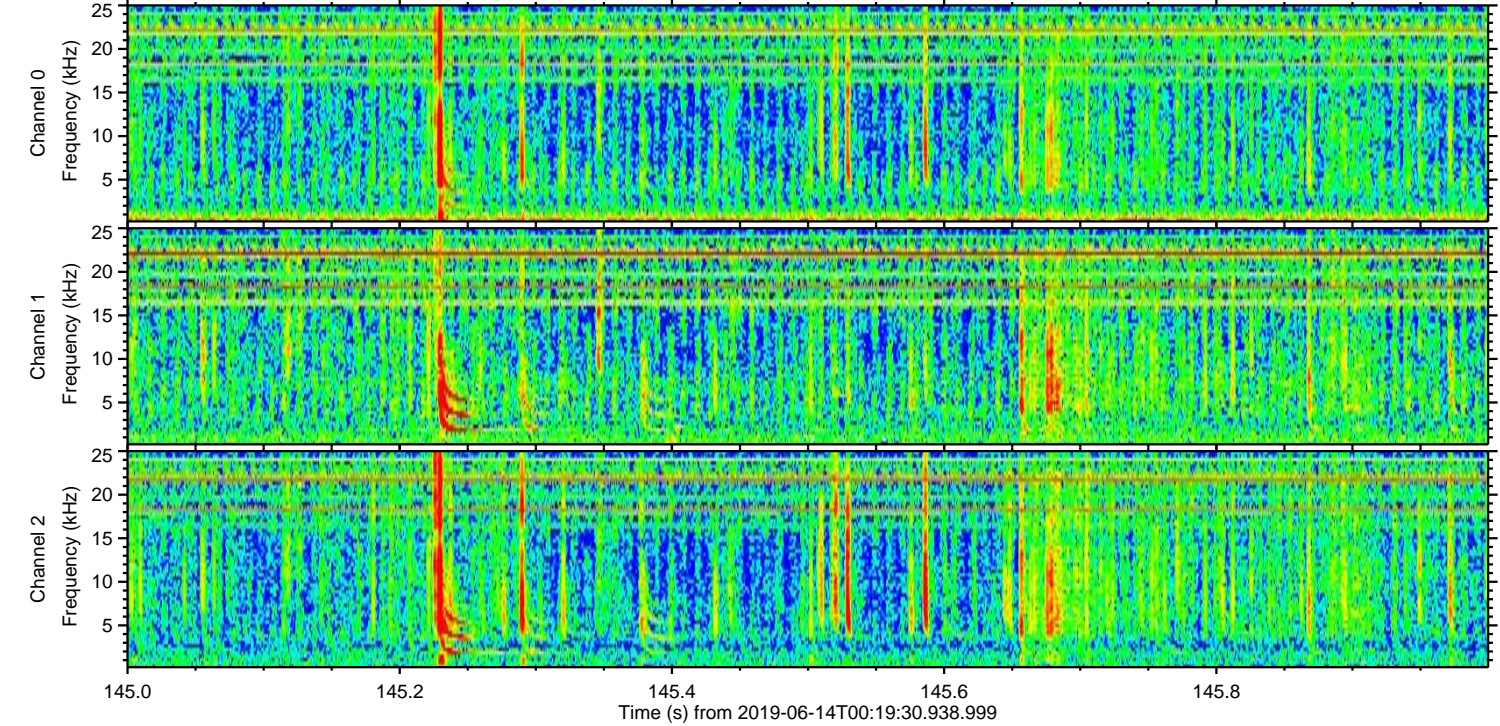
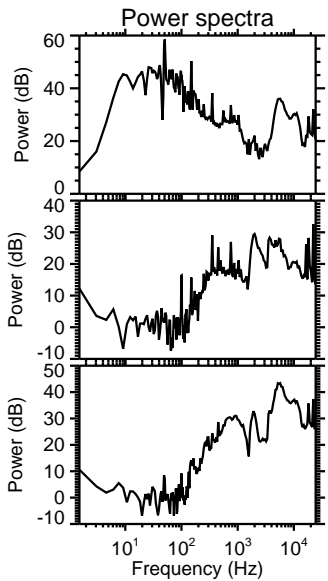
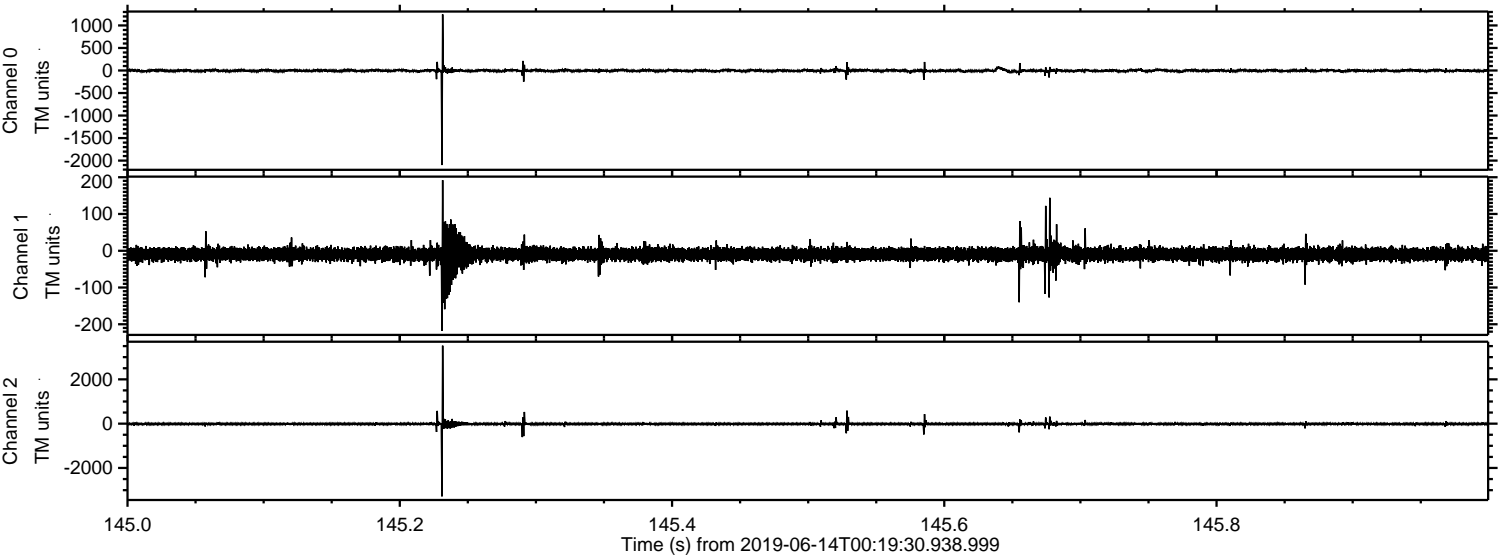

Processed Fri Jun 14 02:27:53 2019 by ELM ver.2012-10-06 from 001__elm20190614_001929__dat00.bin

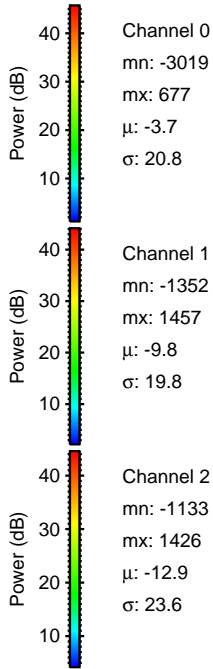
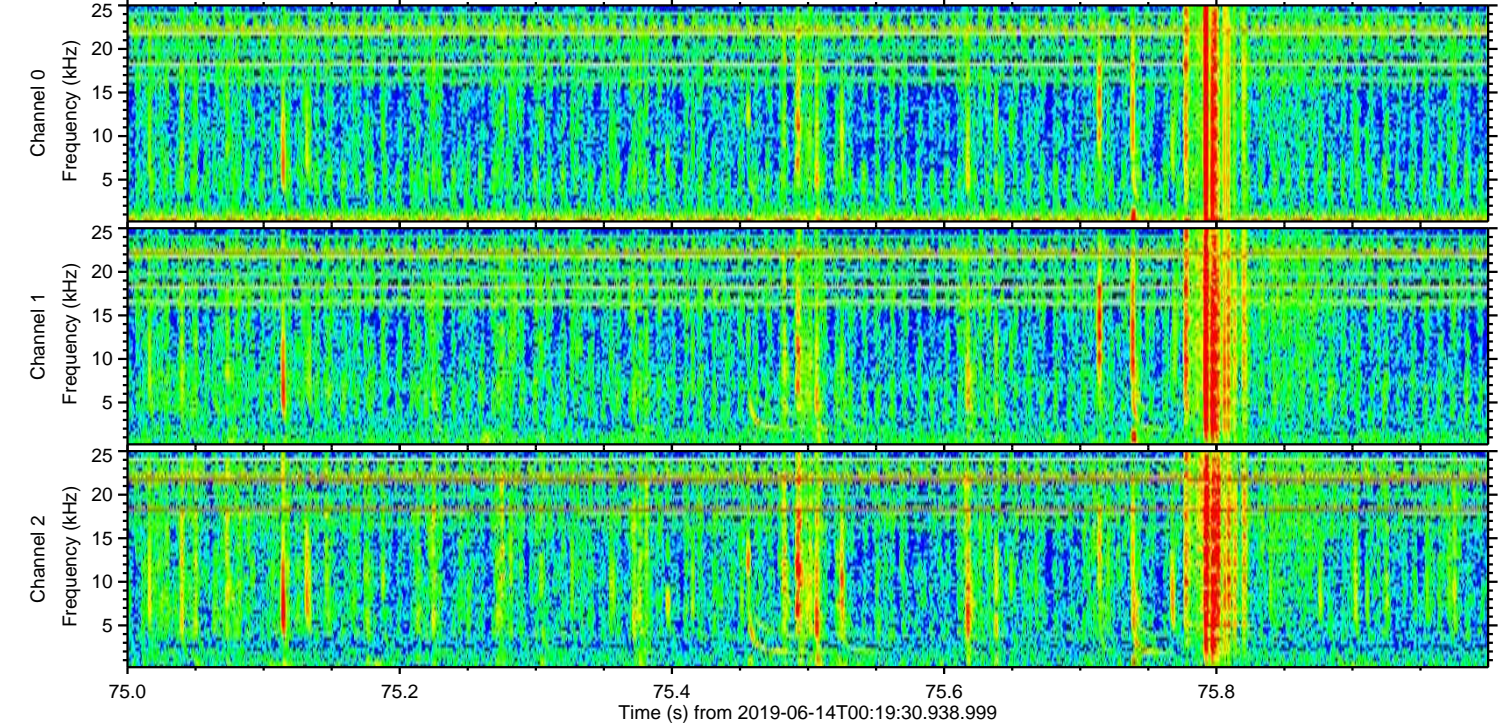
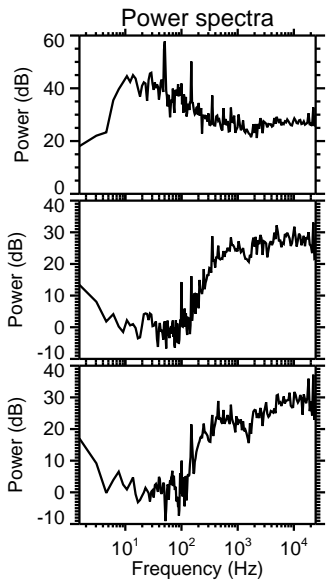
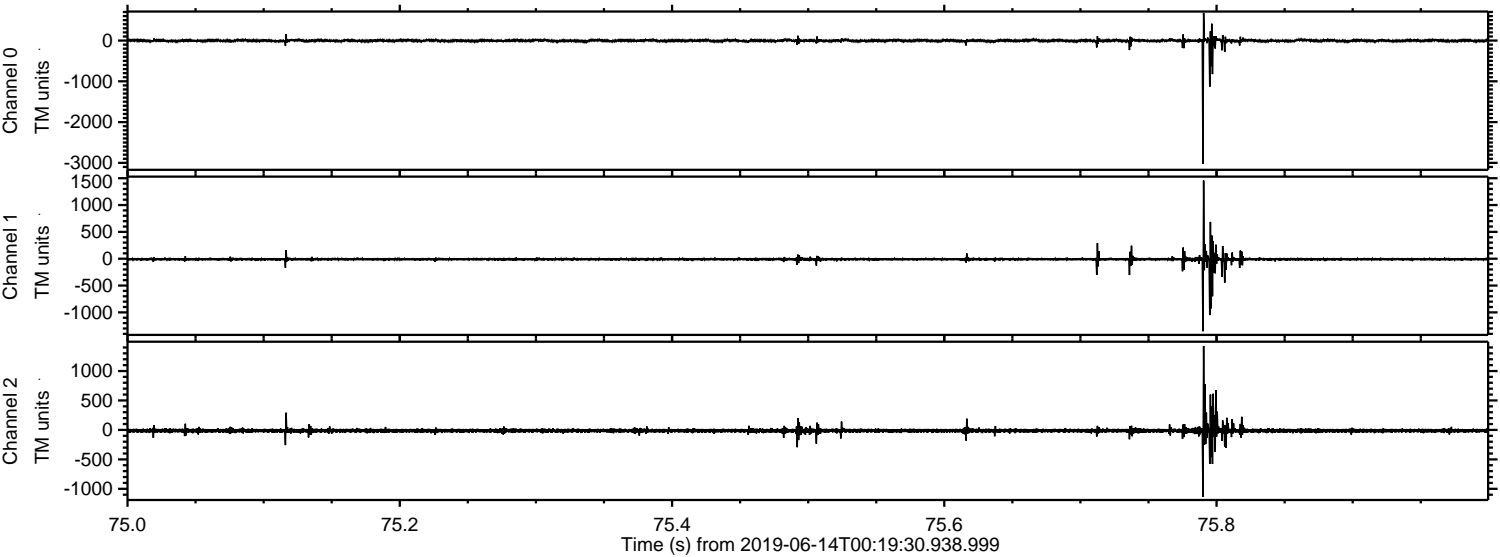

ELMAVAN 3D WAVEFORMS (Measured data sampled at 50 kHz) 51000 packets of 144 samples from 2019-06-14T00:19:30.938.999. Part 116/147

Processed Fri Jun 14 02:27:54 2019 by ELM ver.2012-10-06 from 001__elm20190614_001929__dat00.bin

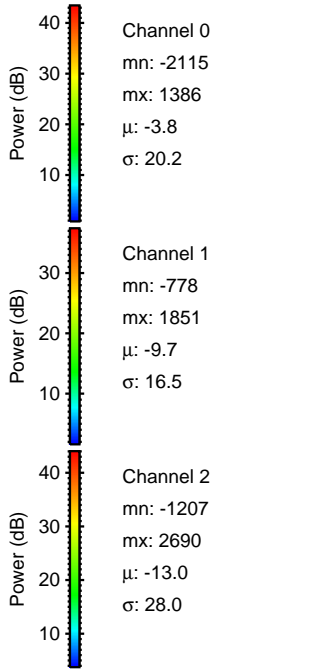
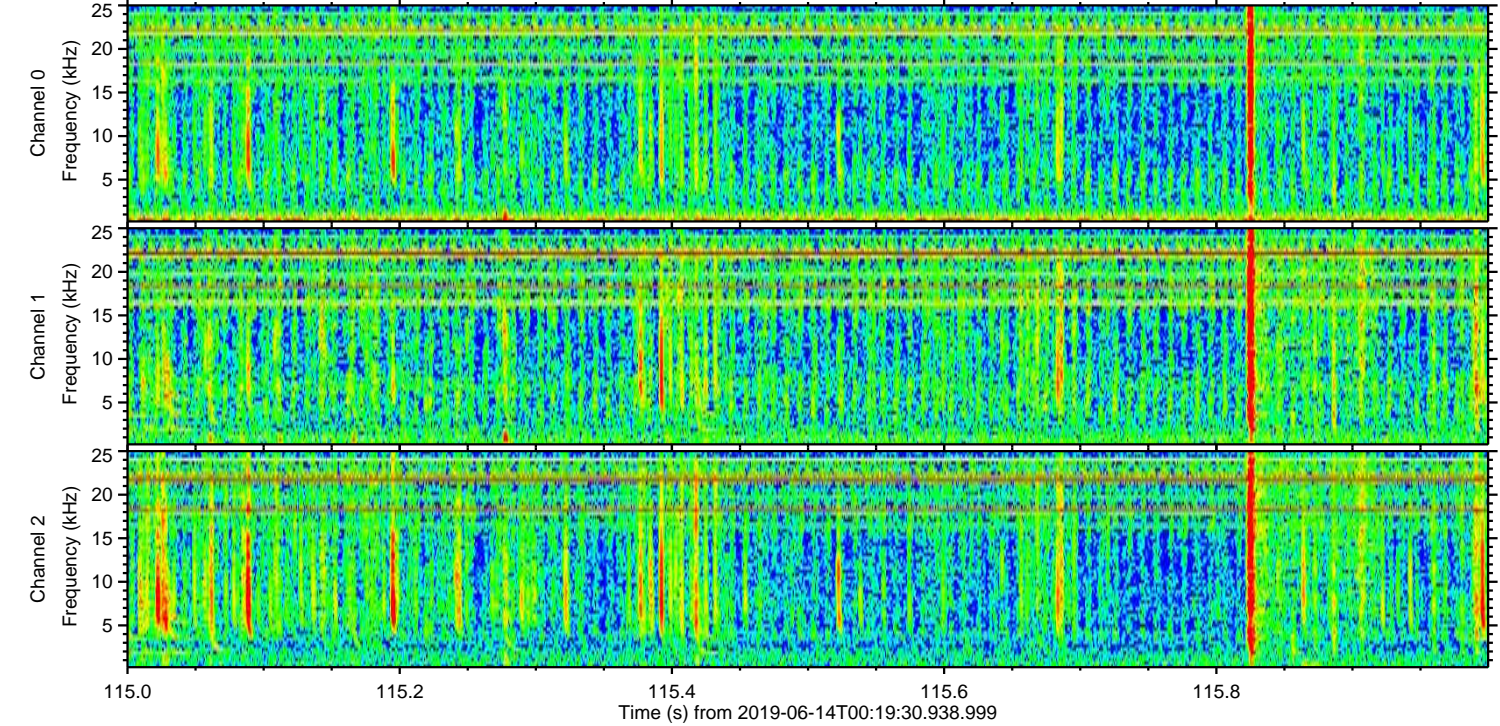
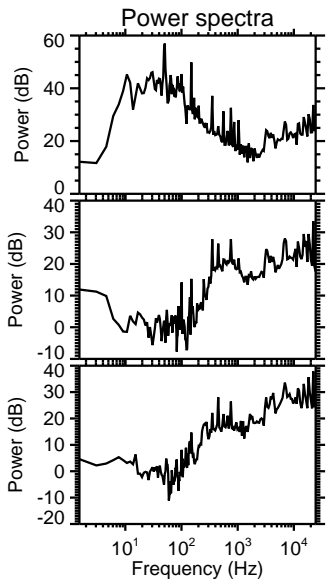
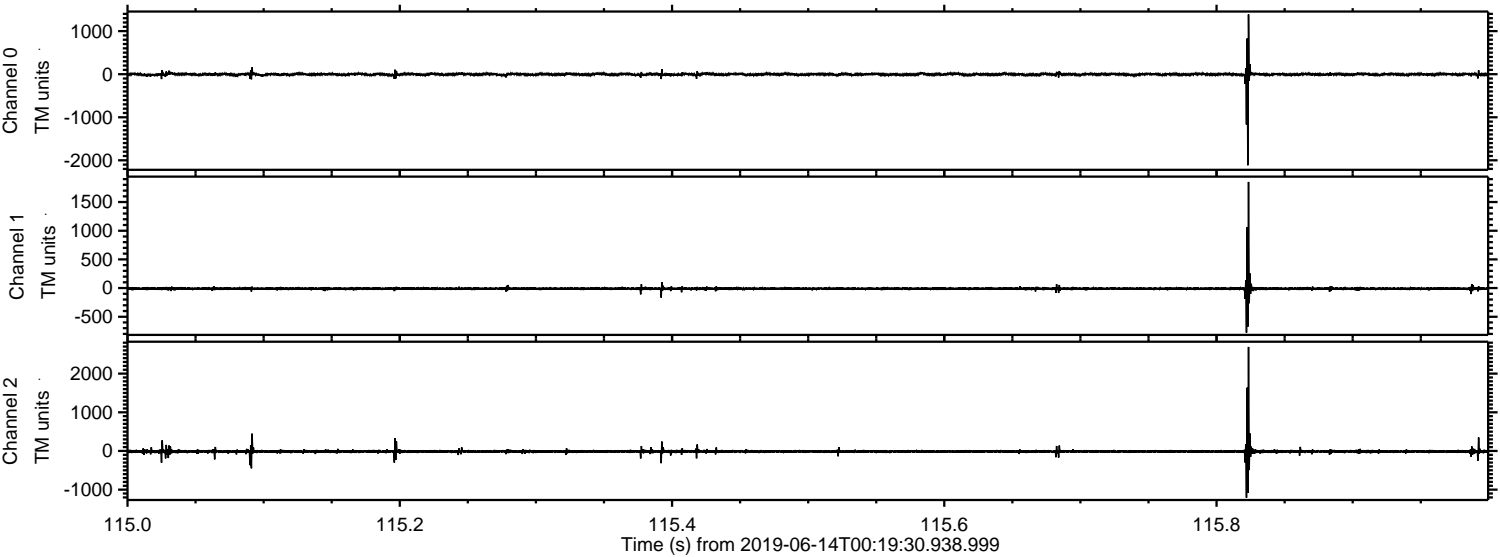

Processed Fri Jun 14 02:27:54 2019 by ELM ver.2012-10-06 from 001__elm20190614_001929__dat00.bin

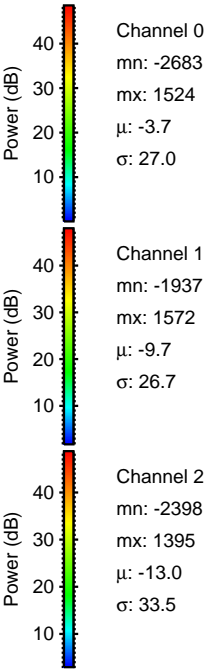
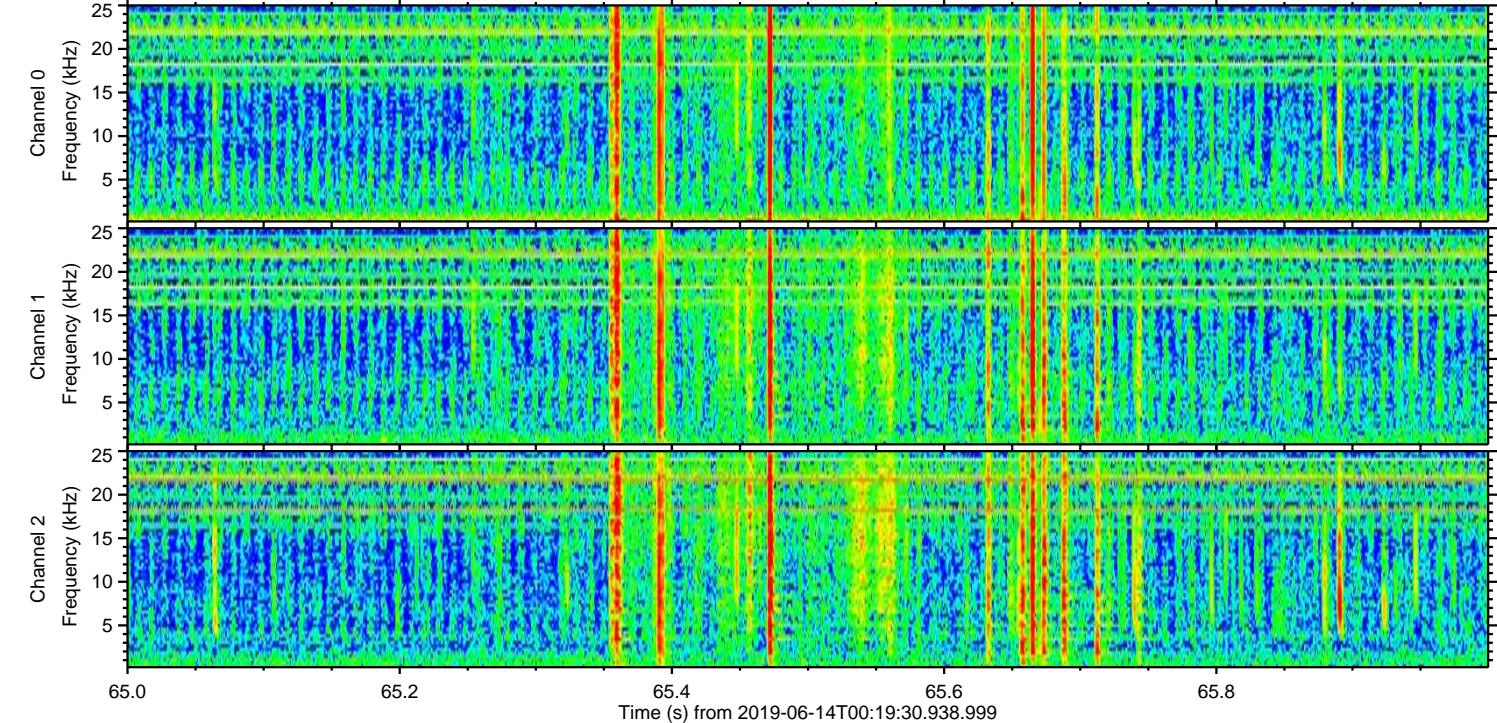
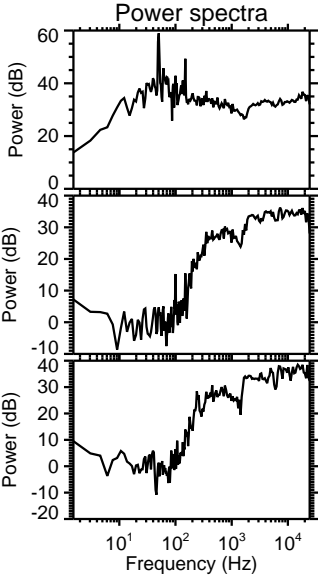
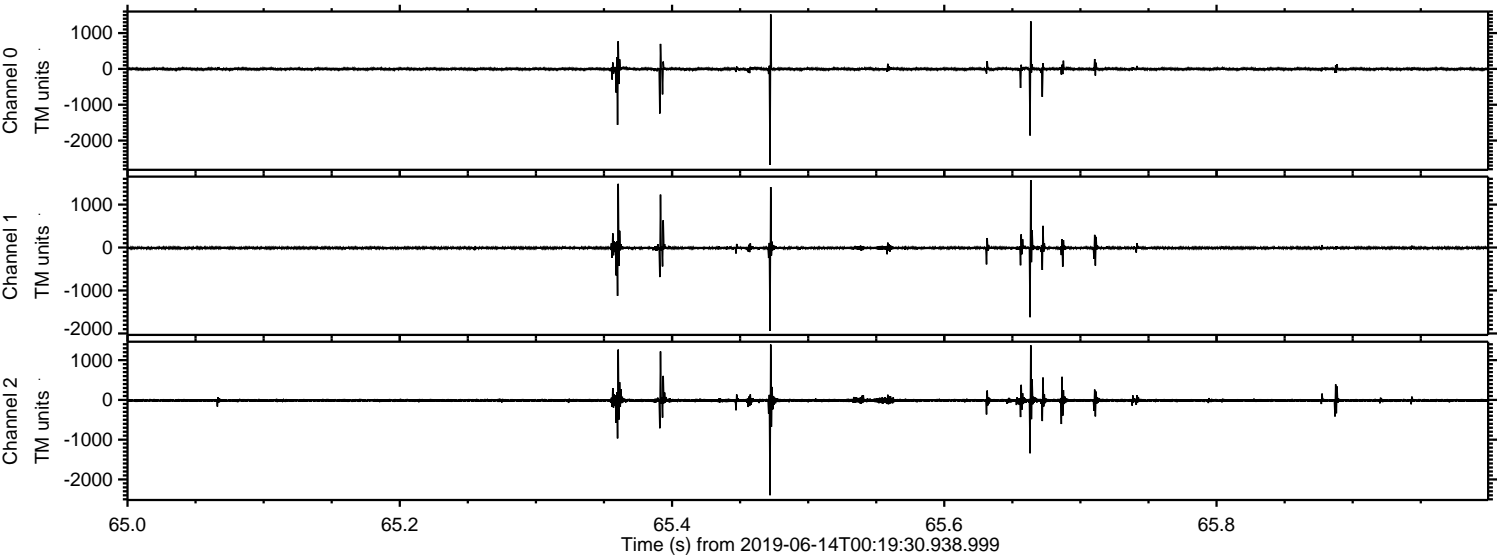

Processed Fri Jun 14 02:27:55 2019 by ELM ver.2012-10-06 from 001__elm20190614_001929__dat00.bin

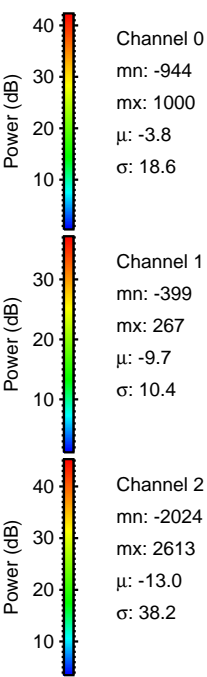
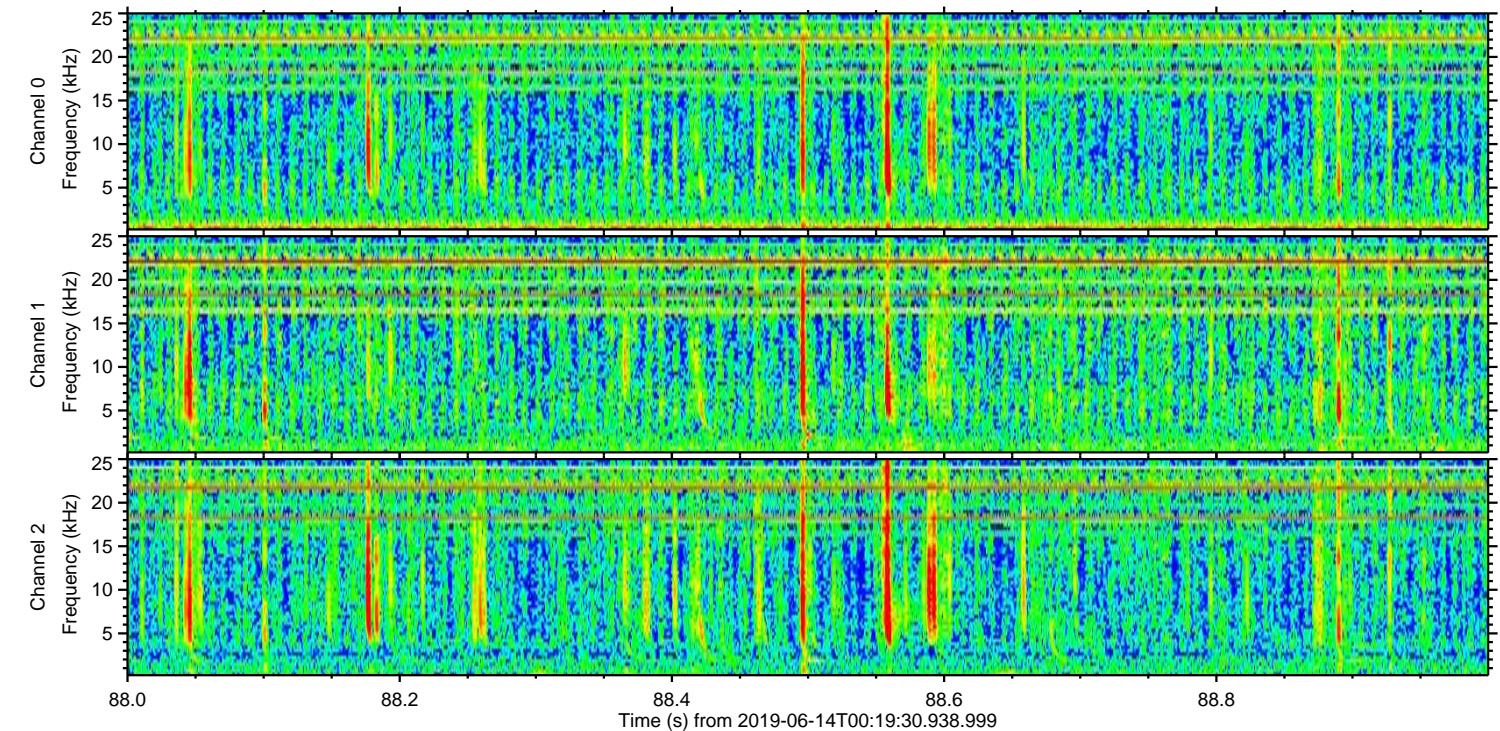
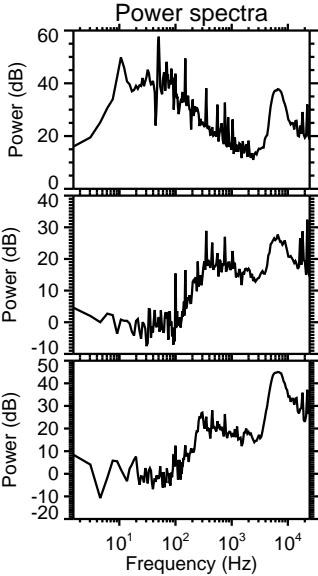
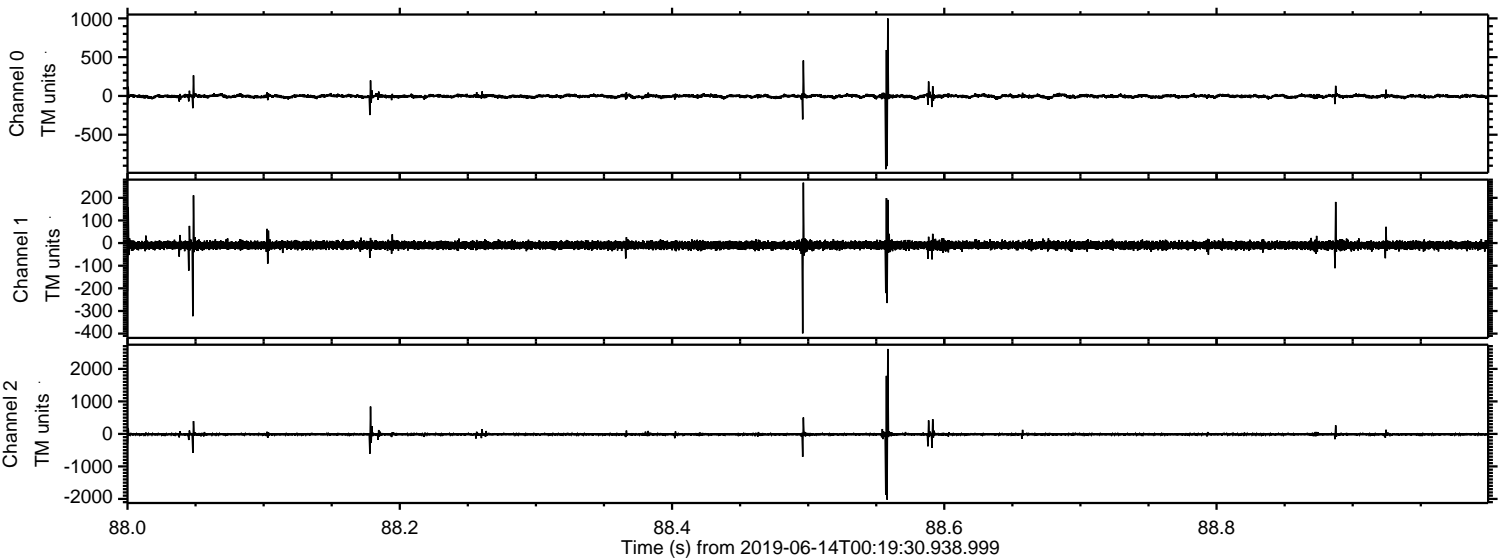

Processed Fri Jun 14 02:27:56 2019 by ELM ver.2012-10-06 from 001__elm20190614_001929__dat00.bin

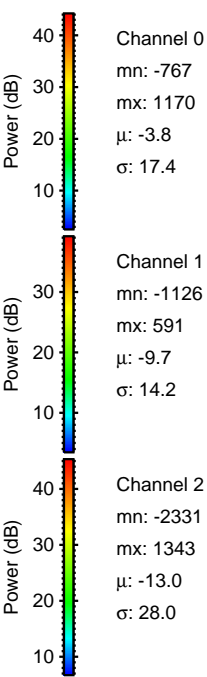
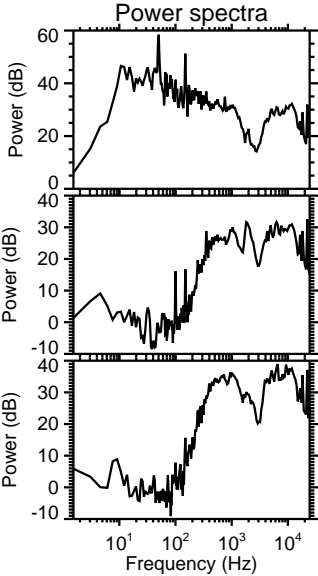
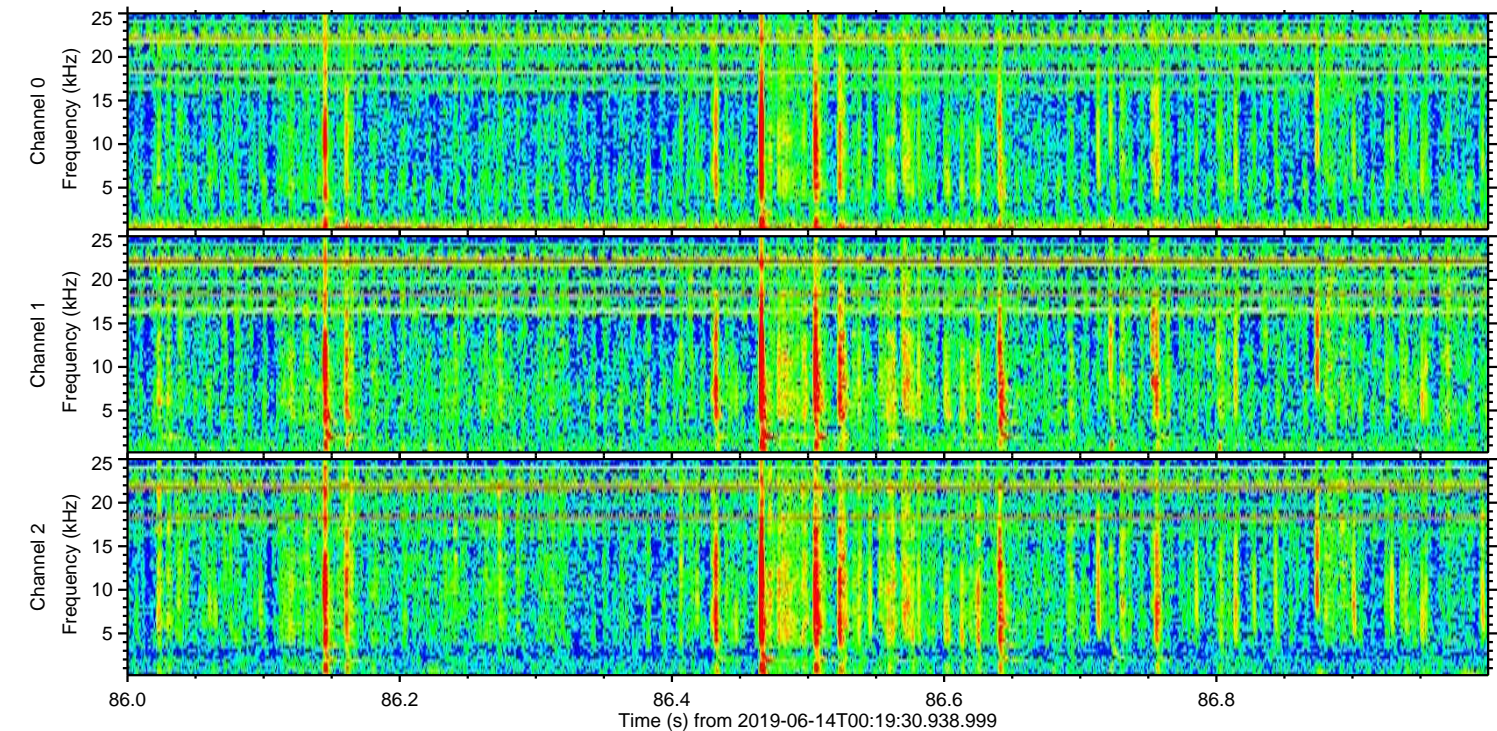
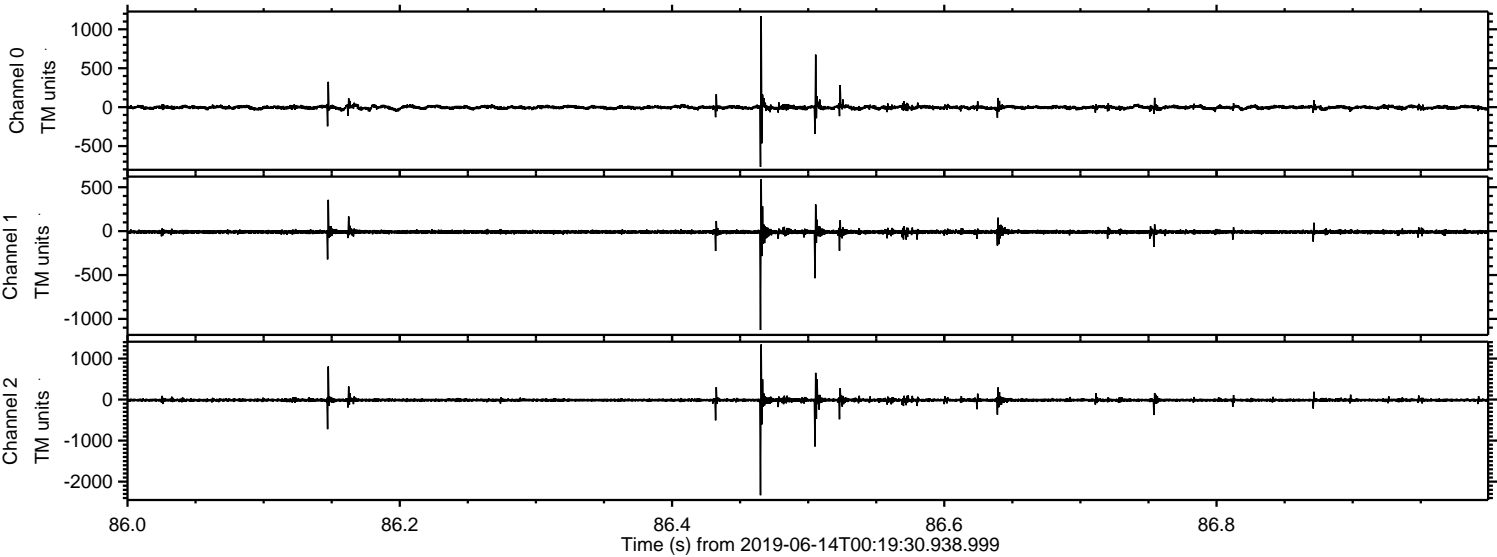

Processed Fri Jun 14 02:27:56 2019 by ELM ver.2012-10-06 from 001__elm20190614_001929__dat00.bin

