

ELMAVAN 3D WAVEFORMS (Measured data sampled at 50 kHz) 51000 packets of 144 samples from 2019-06-13T18:44:17.997.000.

Processed Thu Jun 13 20:52:17 2019 by ELM ver.2012-10-06 from 001__elm20190613_184416__dat00.bin

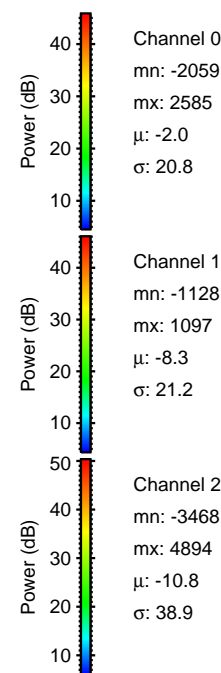

Processed Thu Jun 13 20:52:26 2019 by ELM ver.2012-10-06 from 001__elm20190613_184416__dat00.bin

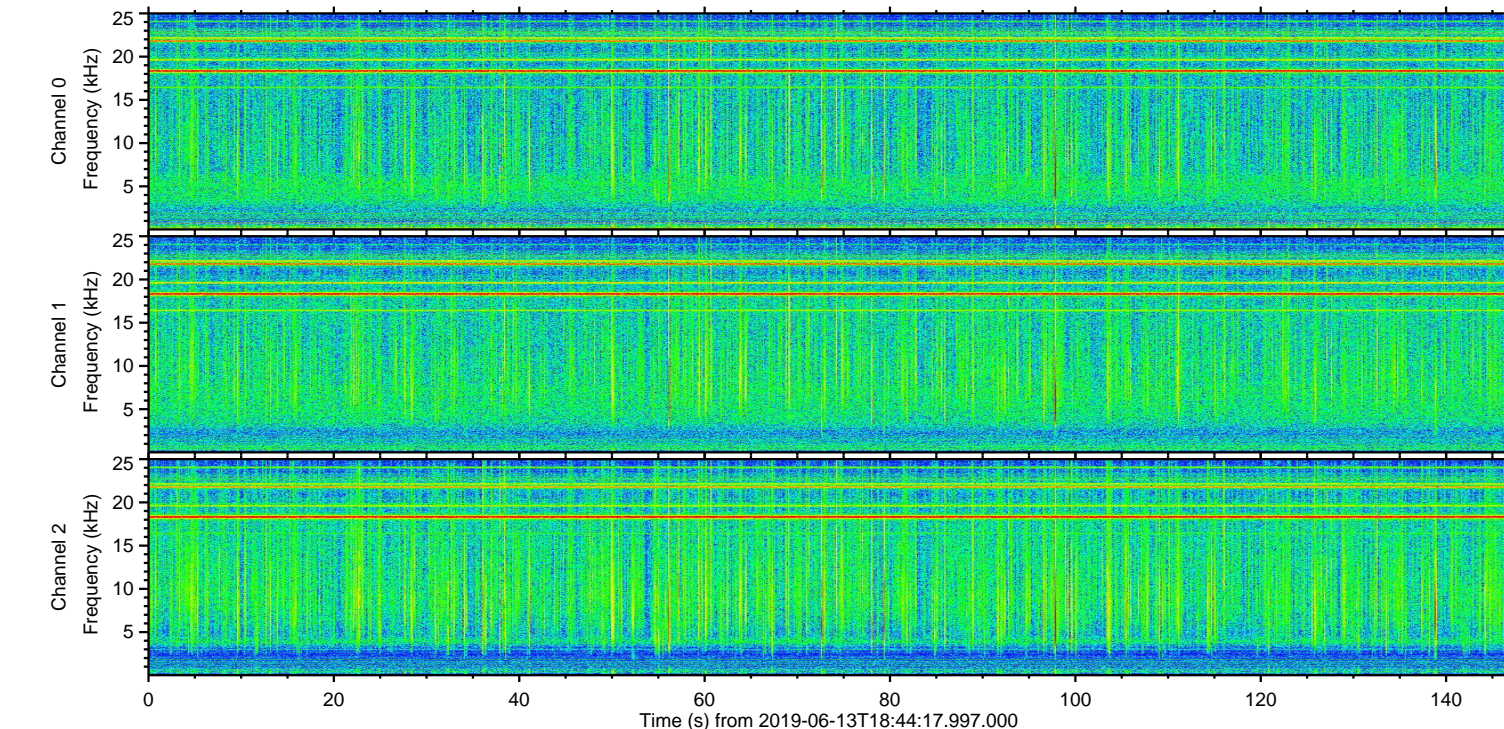
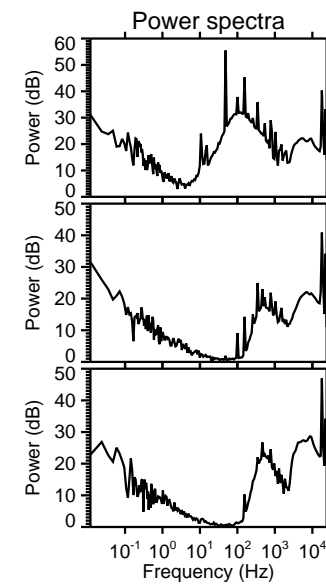
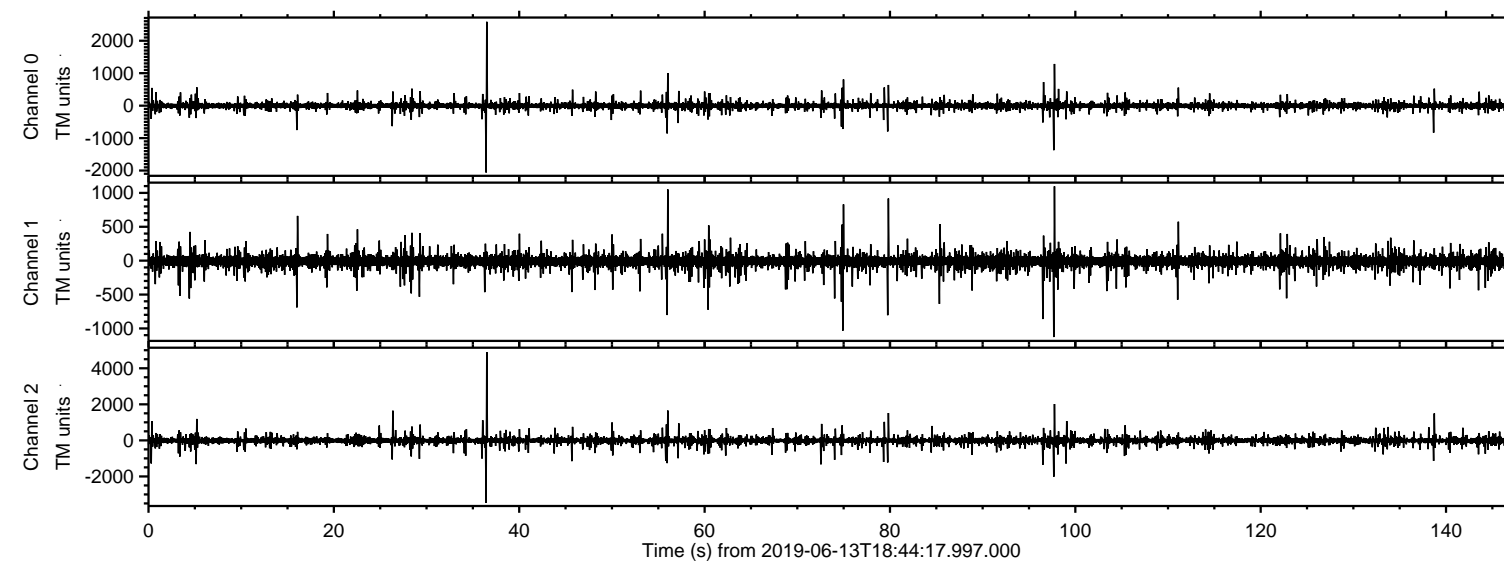
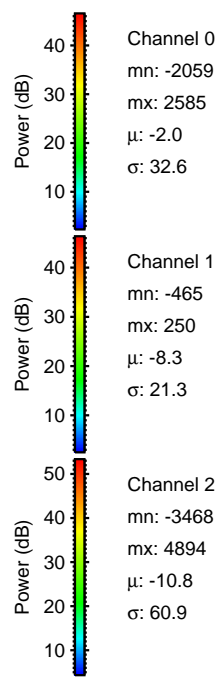
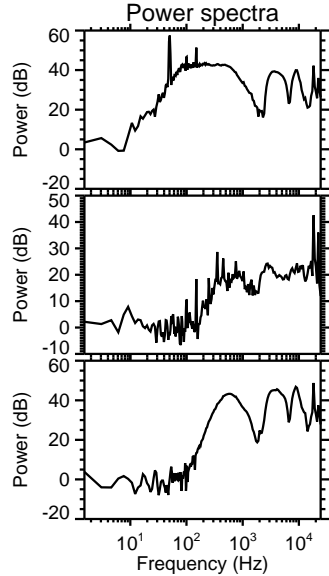
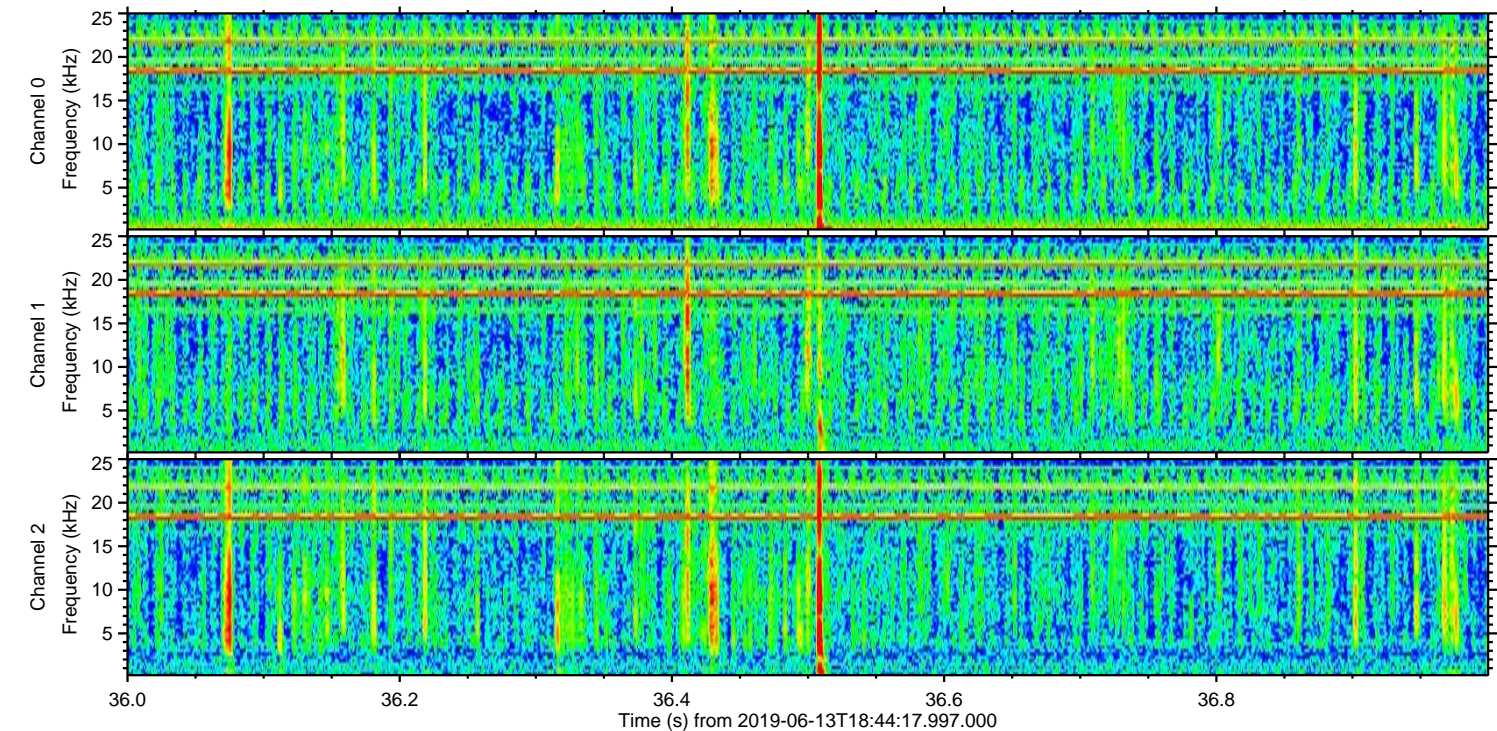
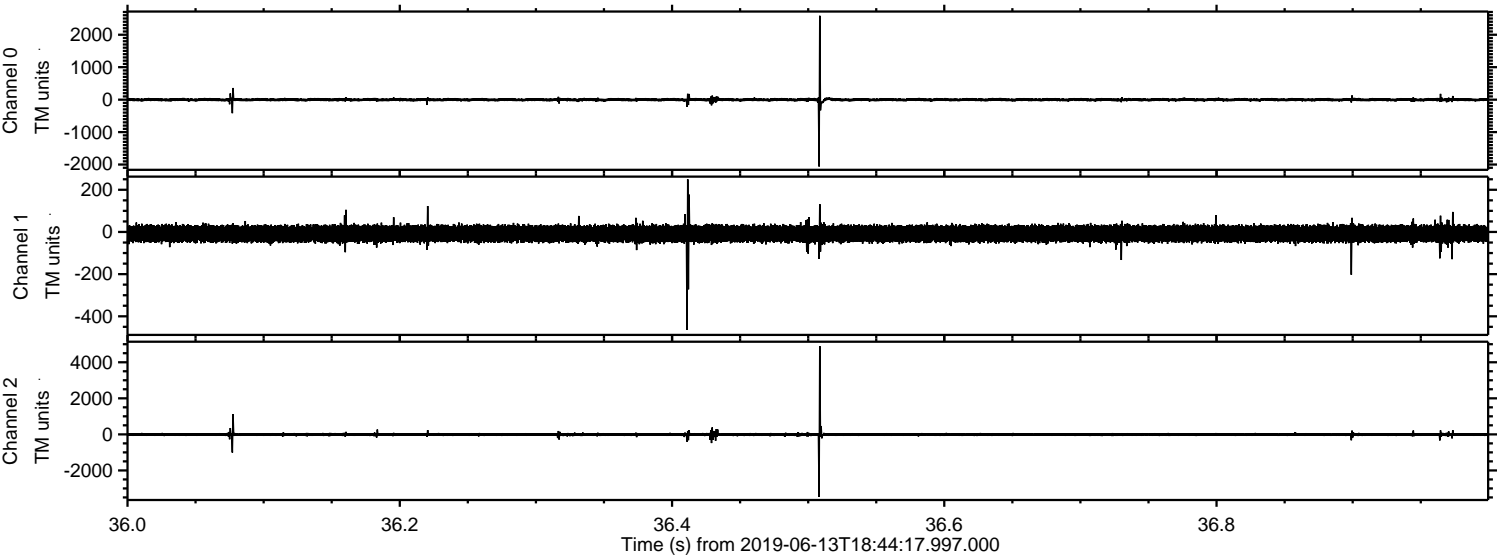

Processed Thu Jun 13 20:52:27 2019 by ELM ver.2012-10-06 from 001__elm20190613_184416__dat00.bin

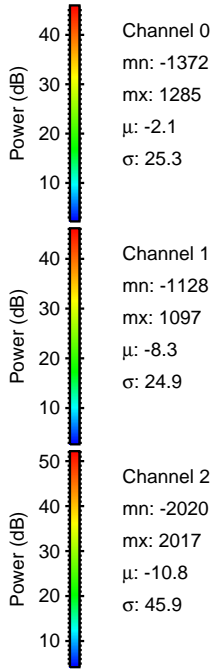
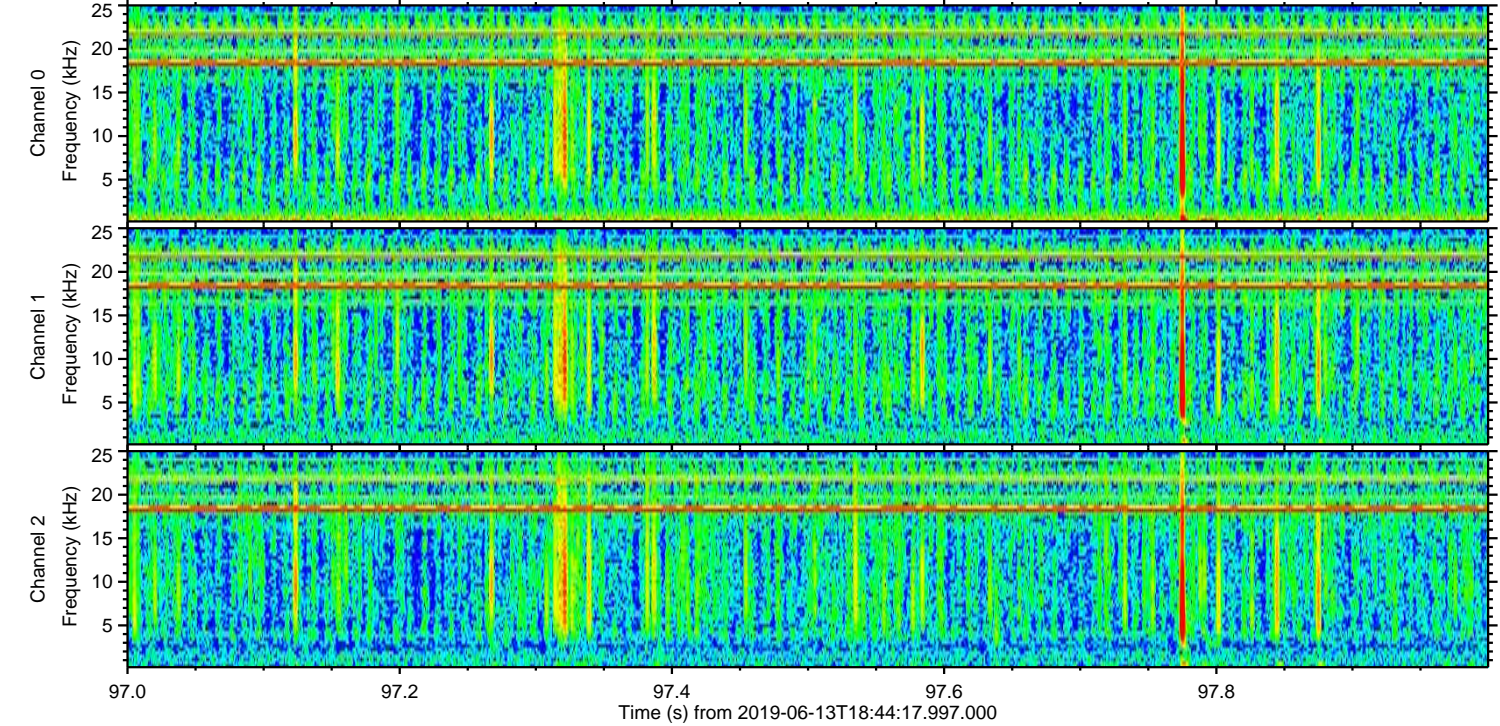
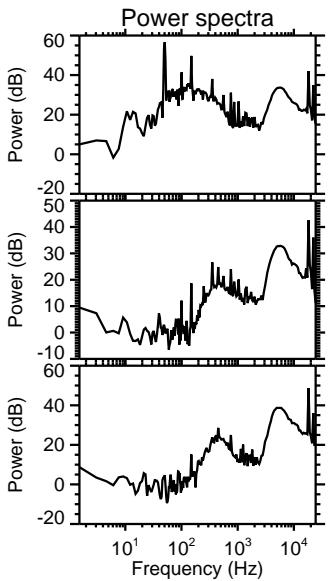
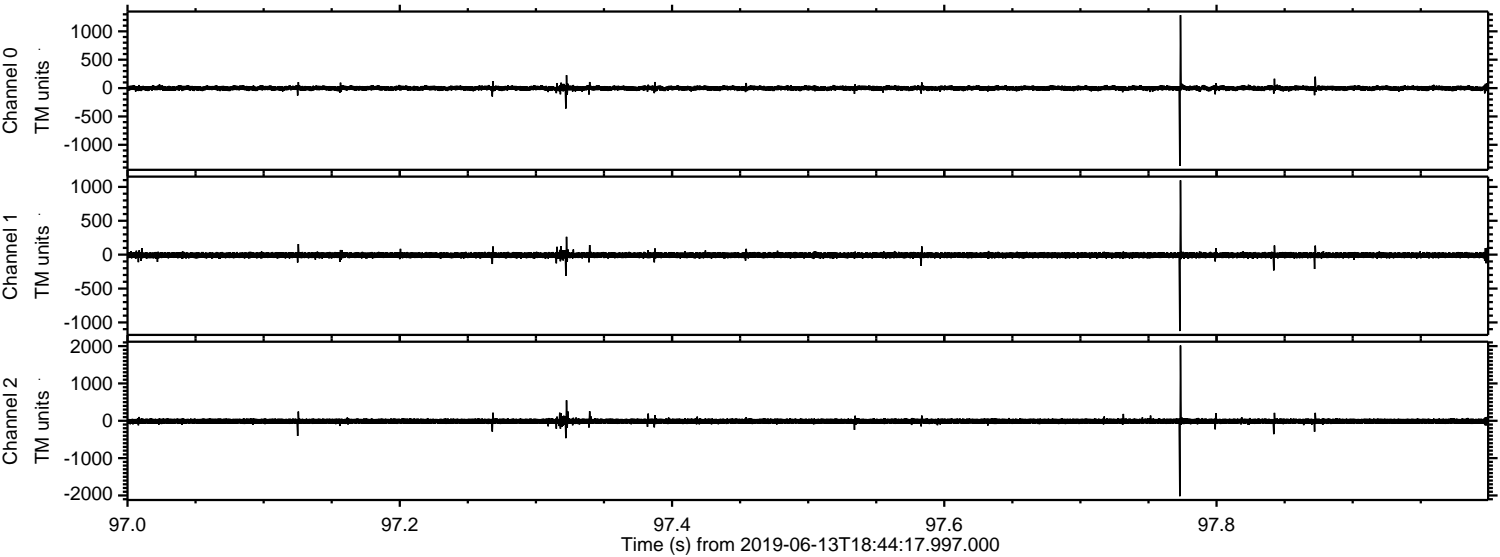

Processed Thu Jun 13 20:52:28 2019 by ELM ver.2012-10-06 from 001__elm20190613_184416__dat00.bin

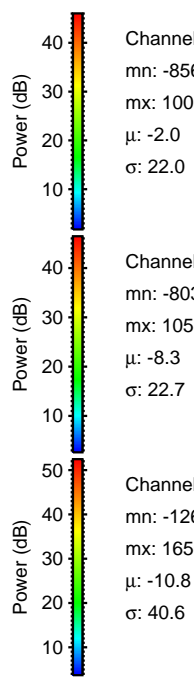
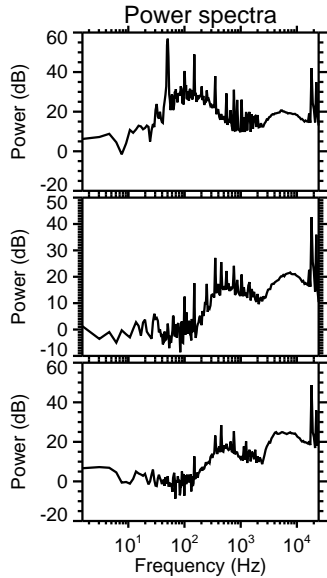
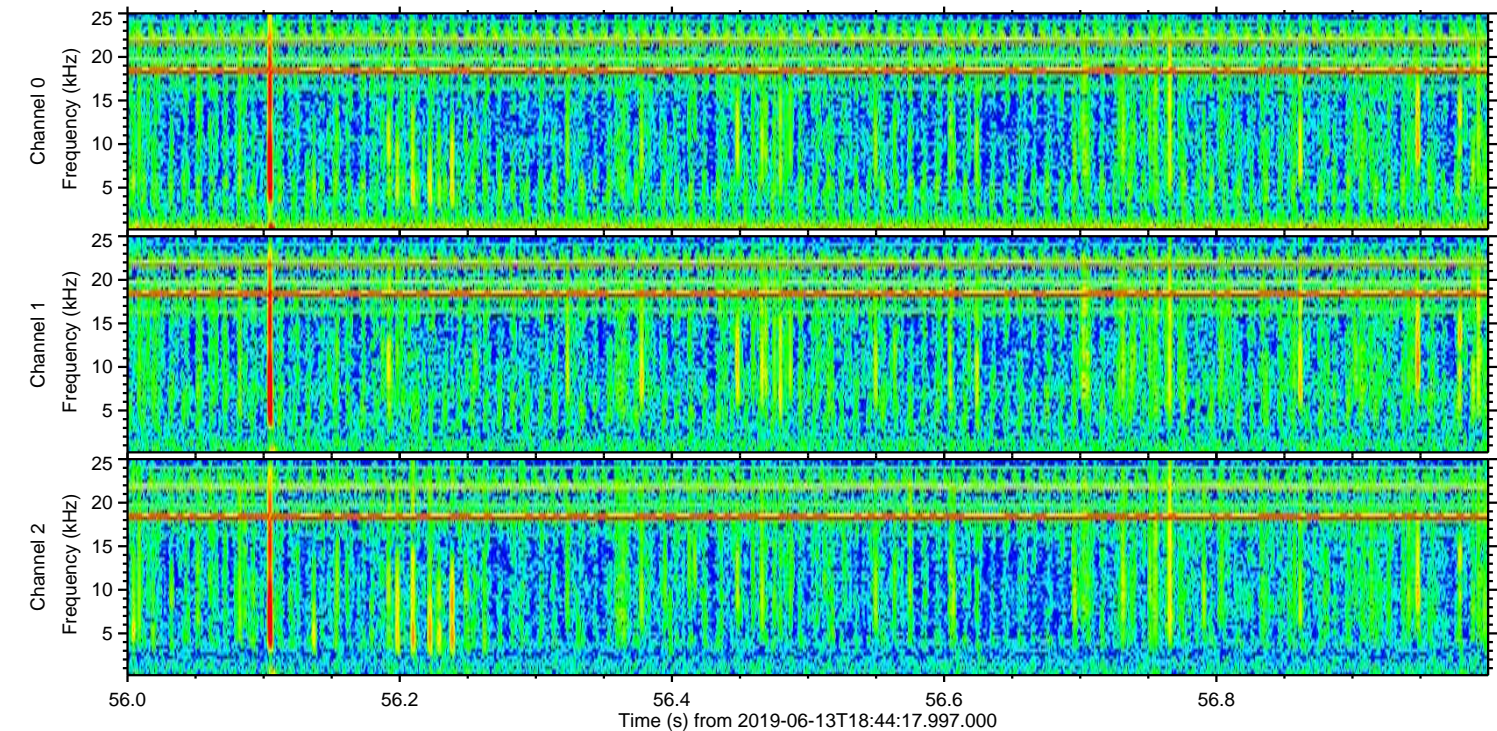
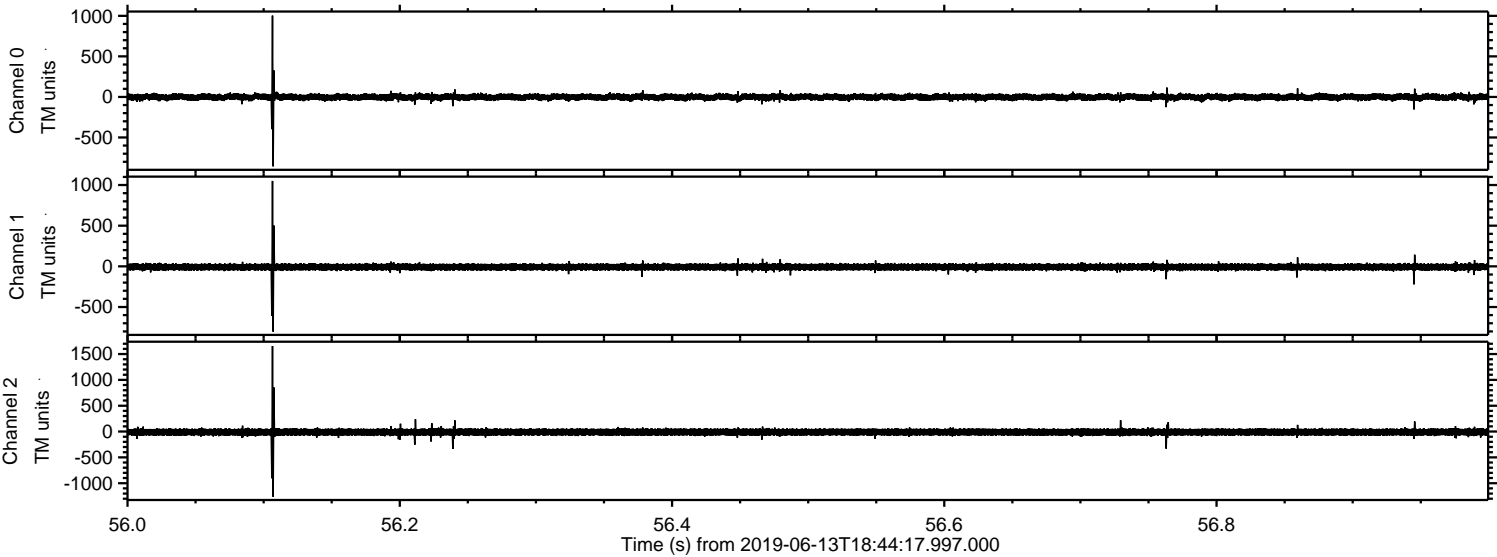

Channel 0
mn: -856
mx: 1003
 μ : -2.0
 σ : 22.0

Channel 1
mn: -803
mx: 1051
 μ : -8.3
 σ : 22.7

Channel 2
mn: -1262
mx: 1656
 μ : -10.8
 σ : 40.6

ELMAVAN 3D WAVEFORMS (Measured data sampled at 50 kHz) 51000 packets of 144 samples from 2019-06-13T18:44:17.997.000. Part 27/147

Processed Thu Jun 13 20:52:28 2019 by ELM ver.2012-10-06 from 001__elm20190613_184416__dat00.bin

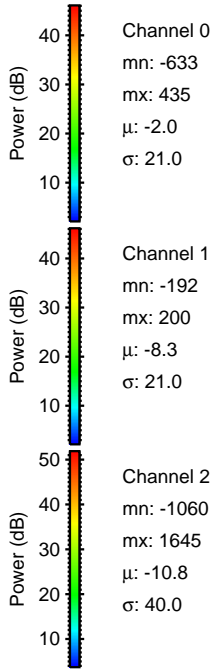
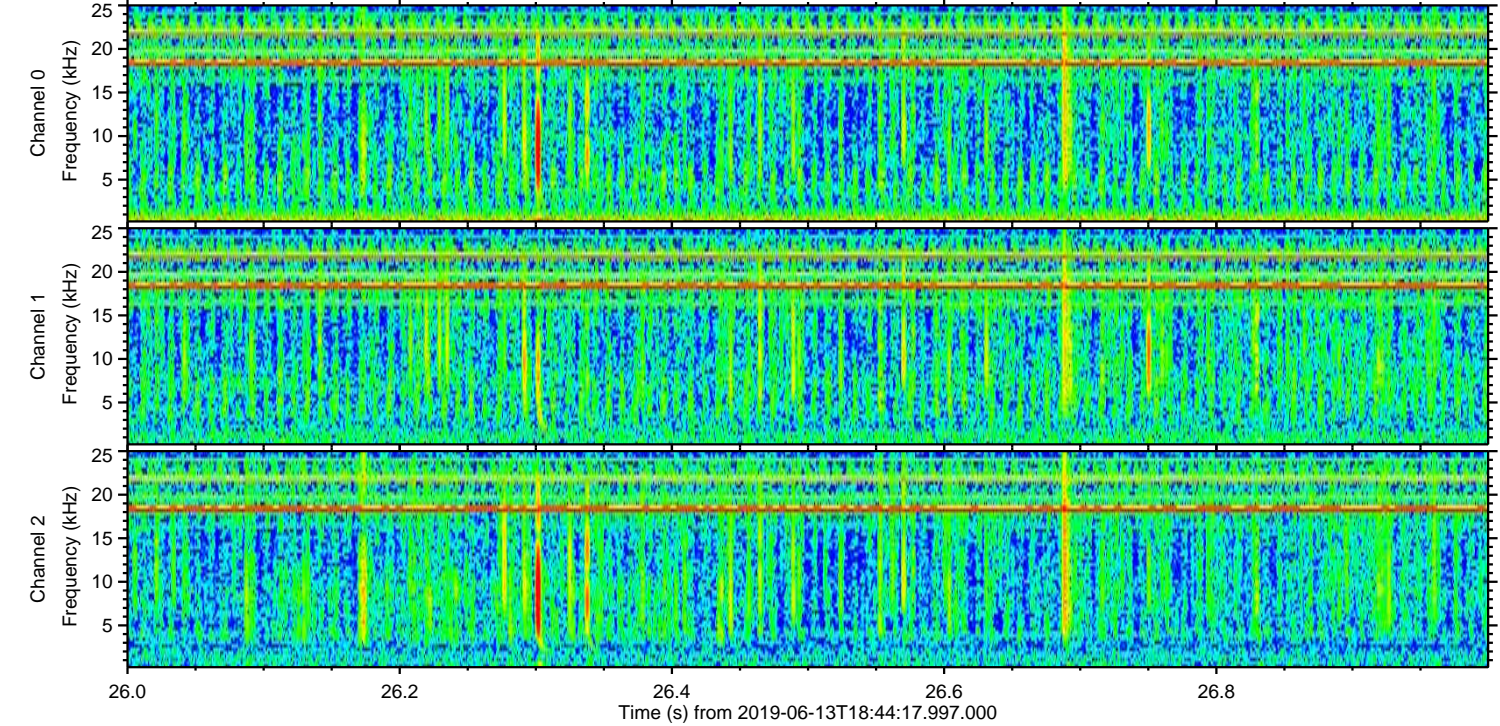
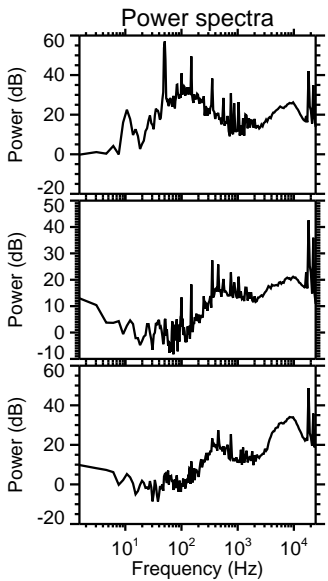
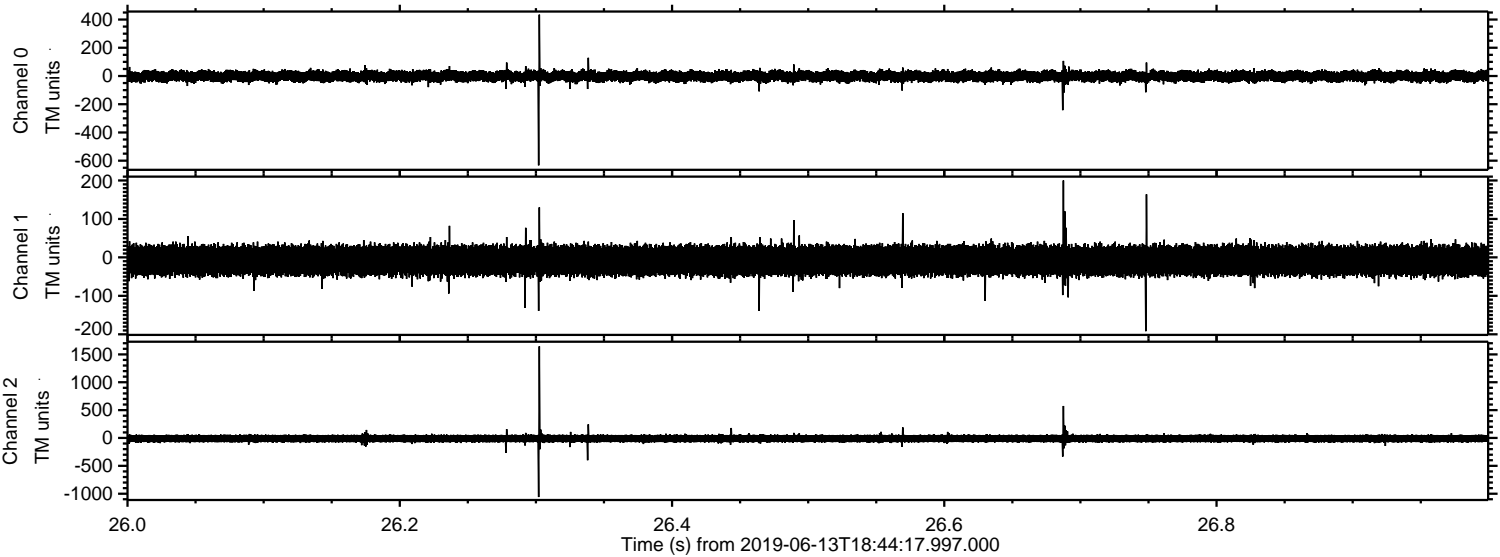

Processed Thu Jun 13 20:52:29 2019 by ELM ver.2012-10-06 from 001__elm20190613_184416__dat00.bin

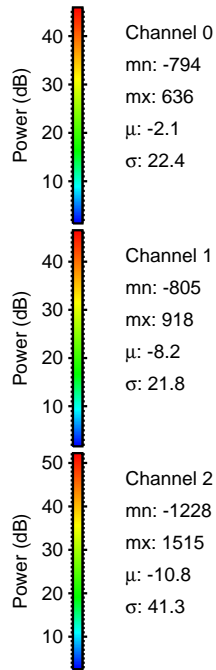
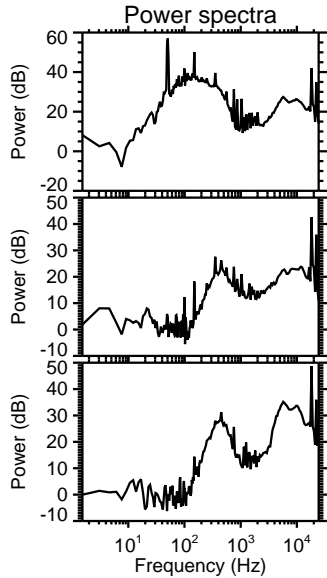
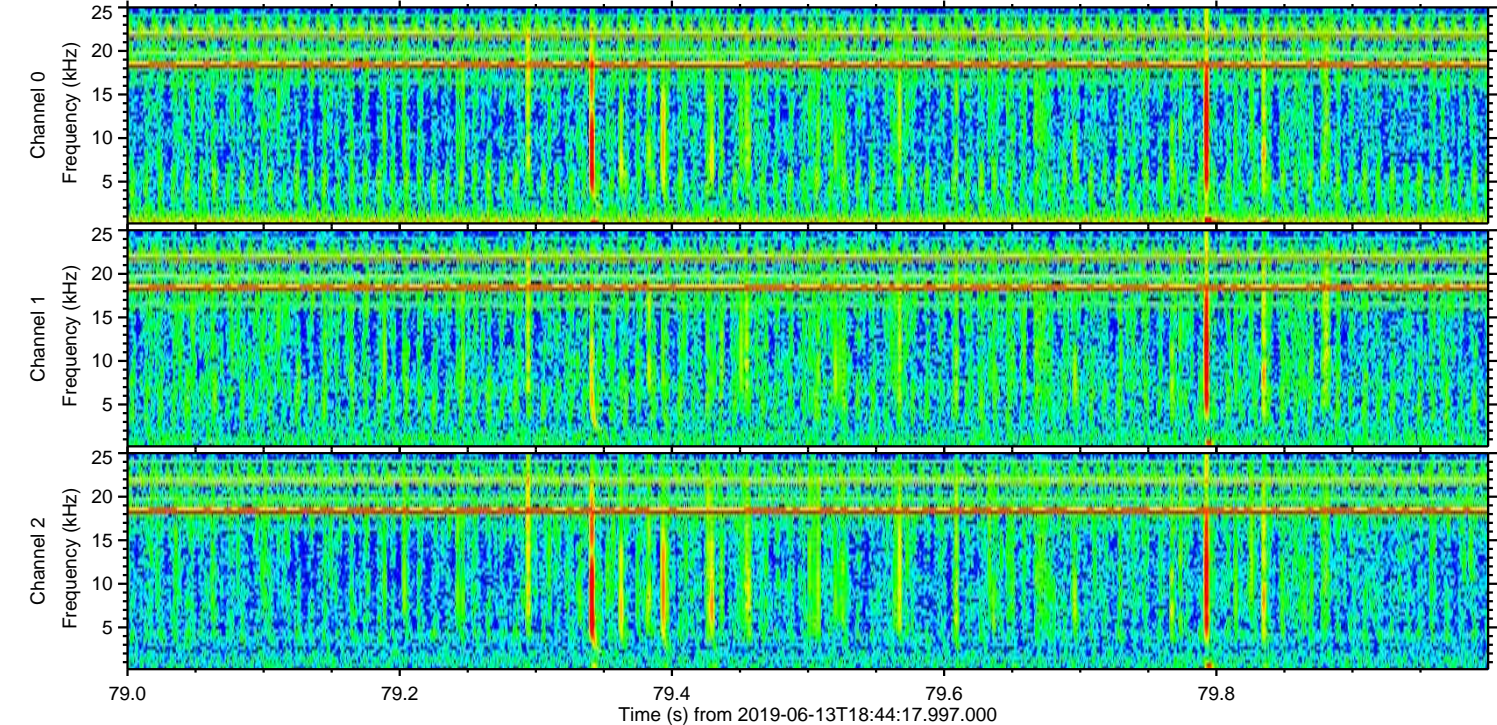
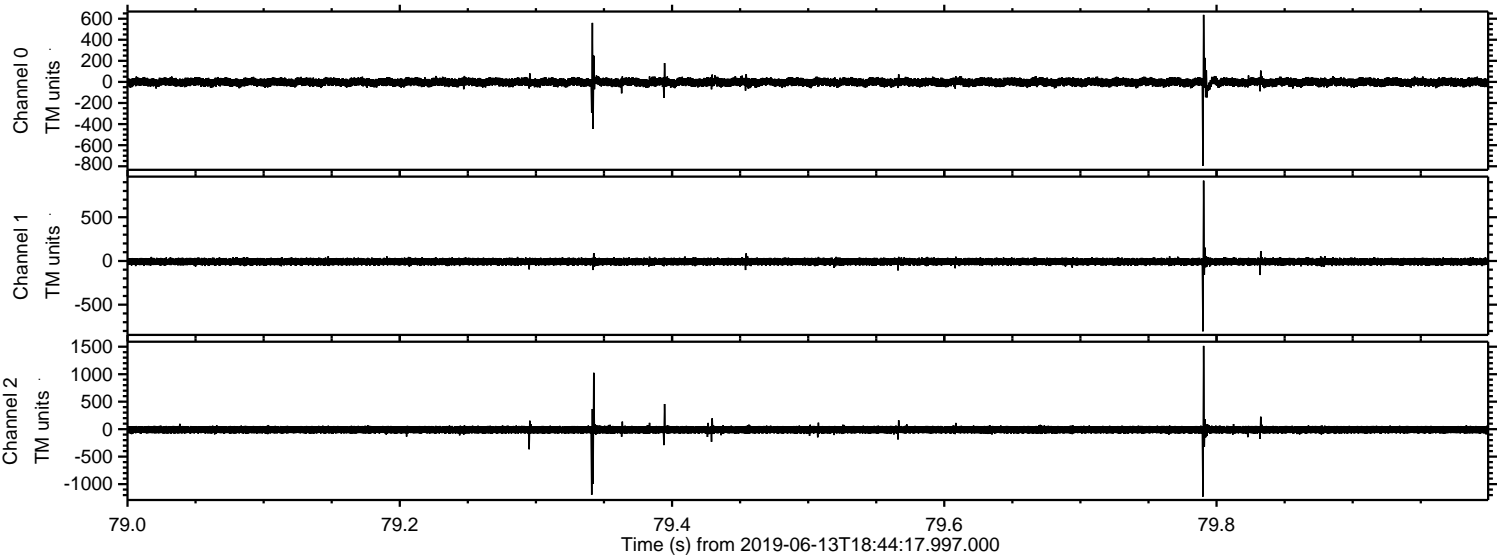

ELMAVAN 3D WAVEFORMS (Measured data sampled at 50 kHz) 51000 packets of 144 samples from 2019-06-13T18:44:17.997.000. Part 139/147

Processed Thu Jun 13 20:52:29 2019 by ELM ver.2012-10-06 from 001__elm20190613_184416__dat00.bin

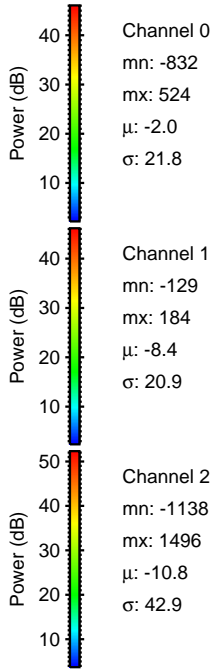
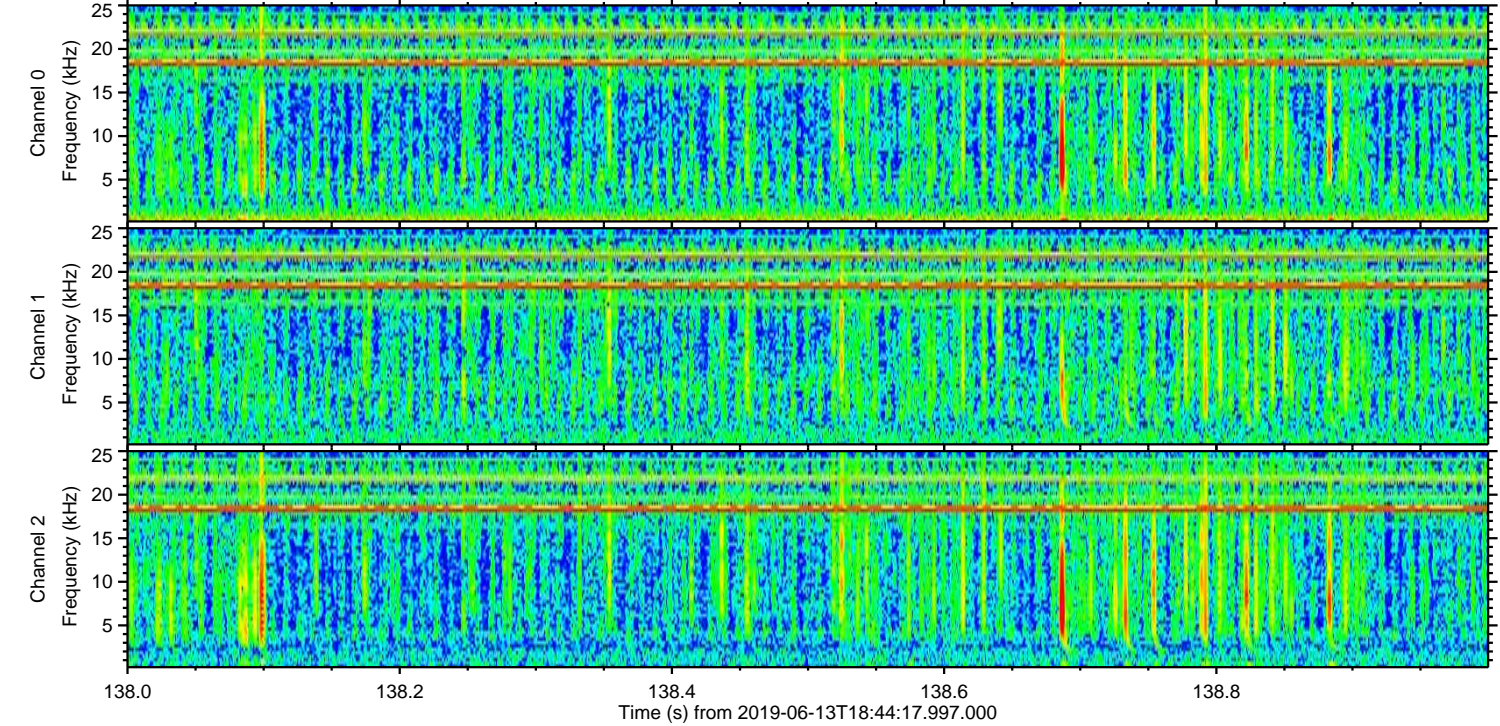
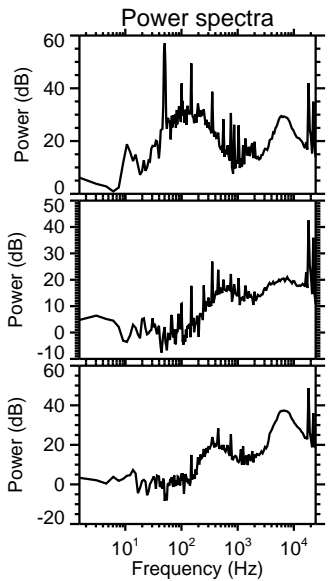
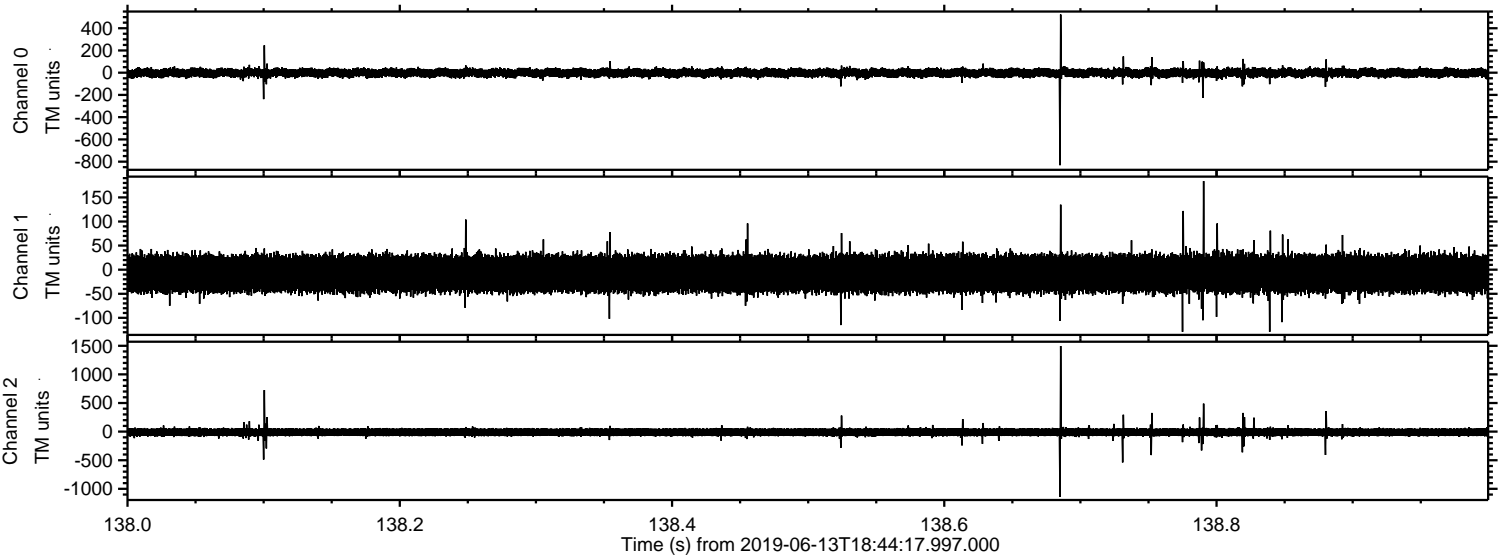

Processed Thu Jun 13 20:52:30 2019 by ELM ver.2012-10-06 from 001__elm20190613_184416__dat00.bin

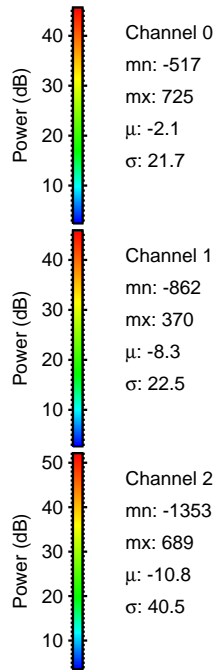
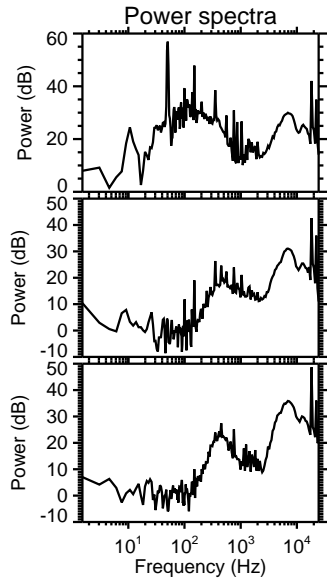
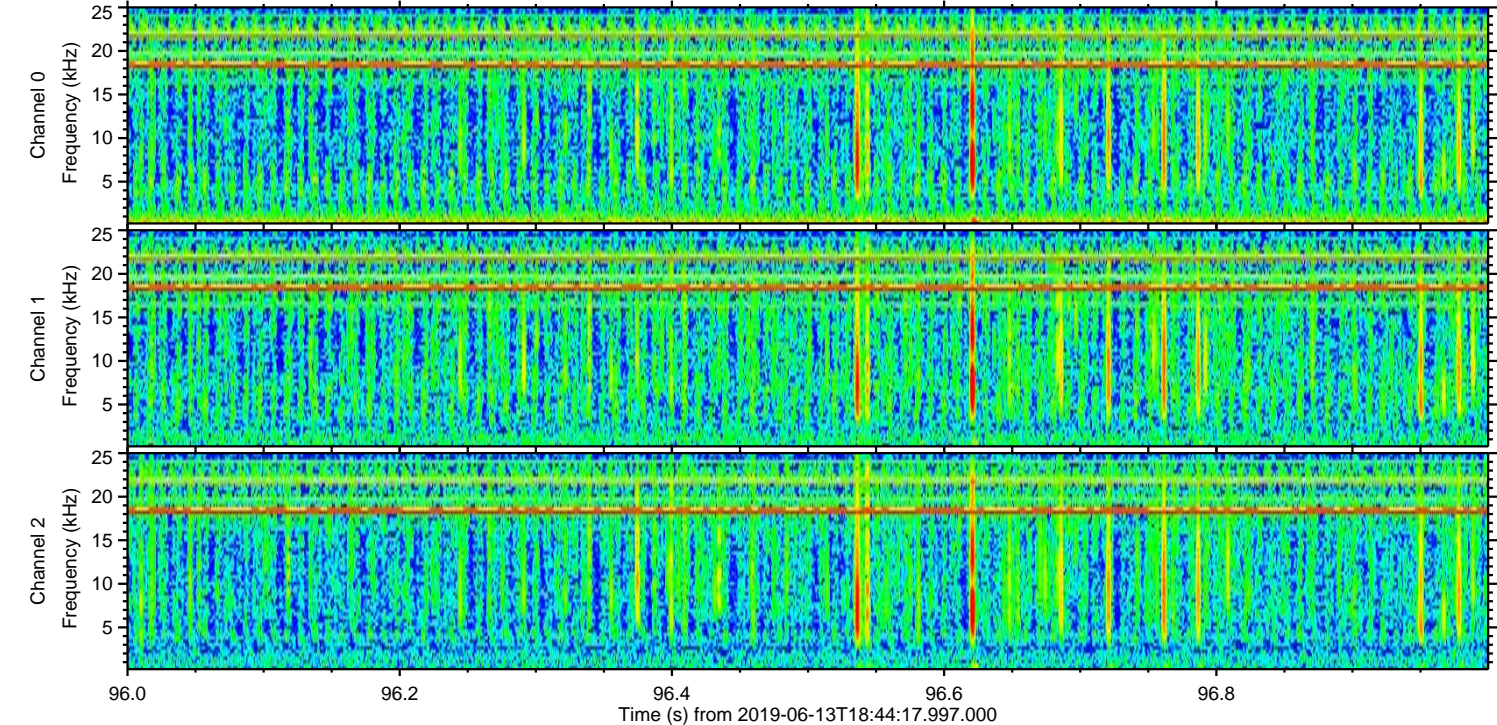
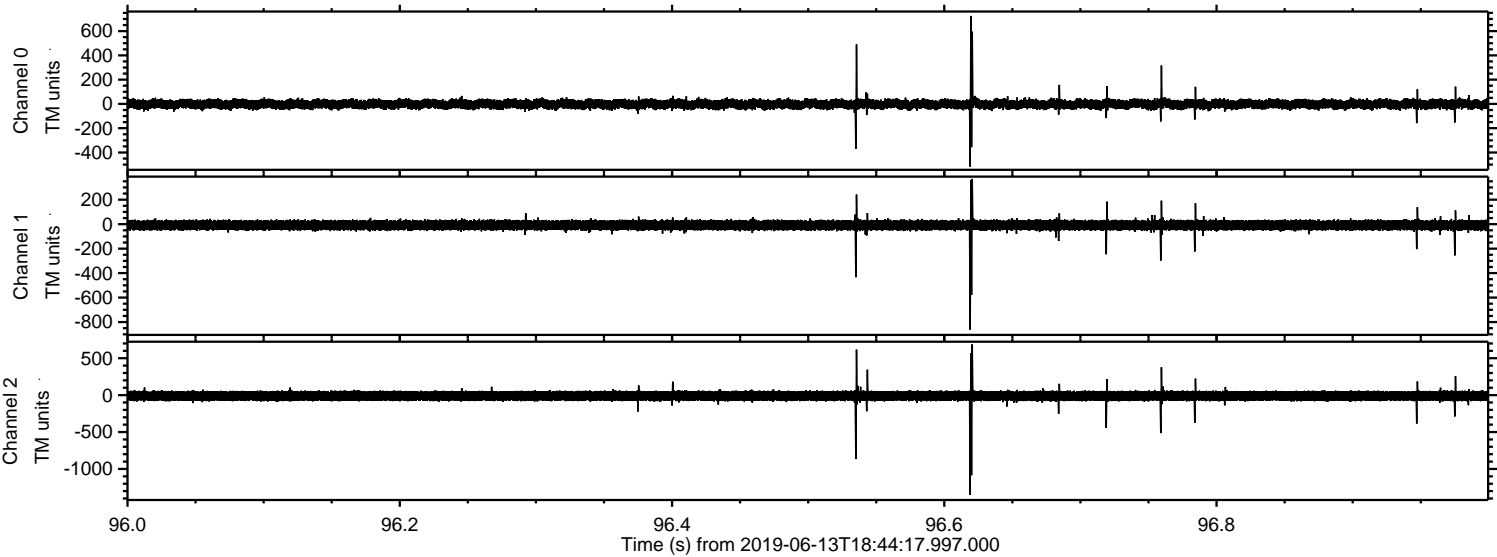

Processed Thu Jun 13 20:52:31 2019 by ELM ver.2012-10-06 from 001__elm20190613_184416__dat00.bin

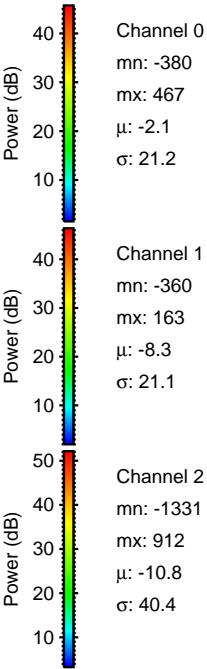
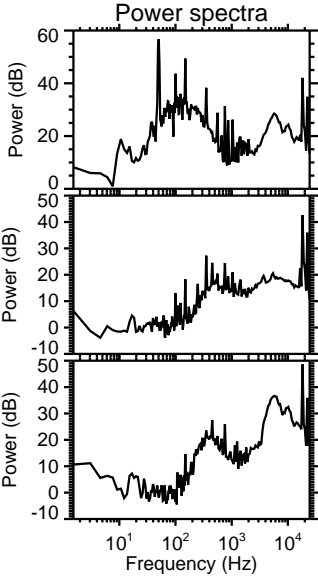
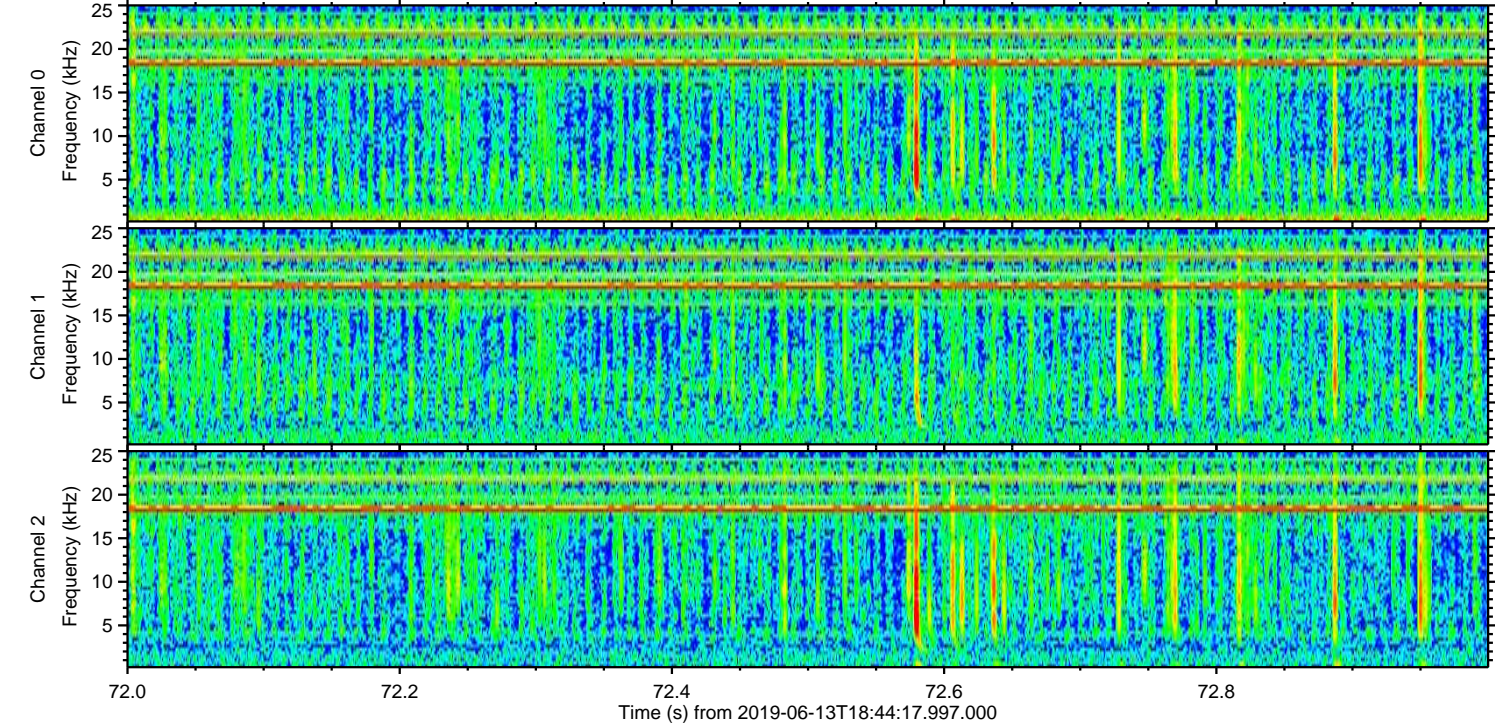
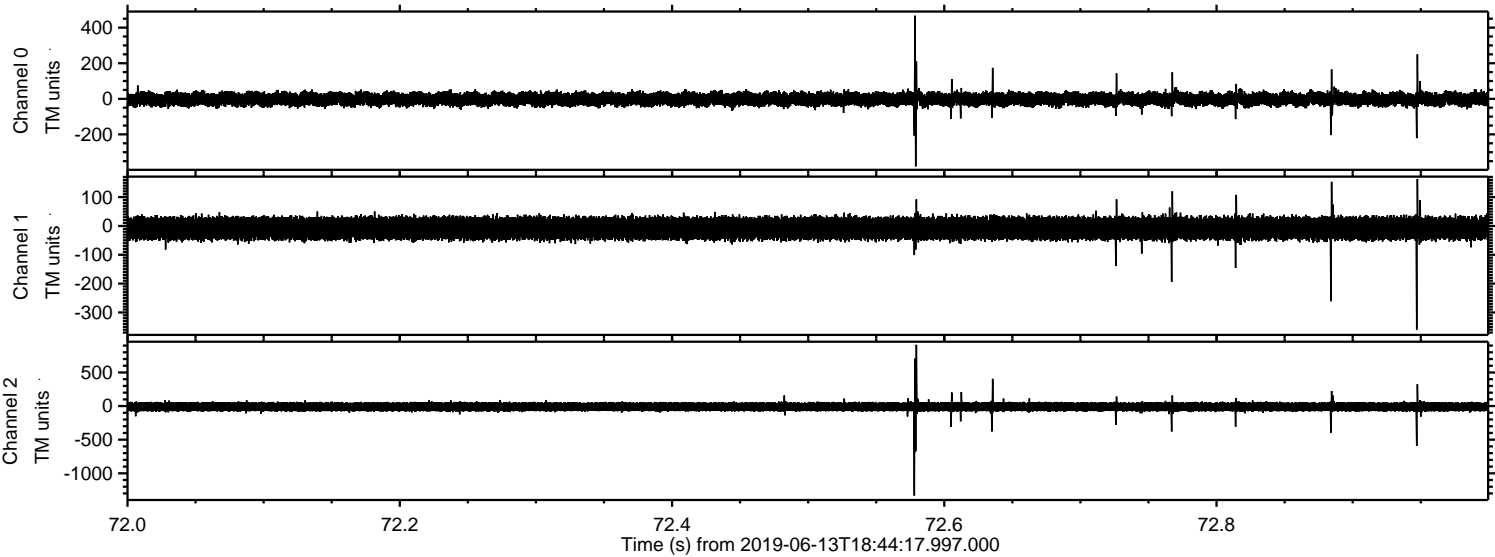

Processed Thu Jun 13 20:52:32 2019 by ELM ver.2012-10-06 from 001__elm20190613_184416__dat00.bin

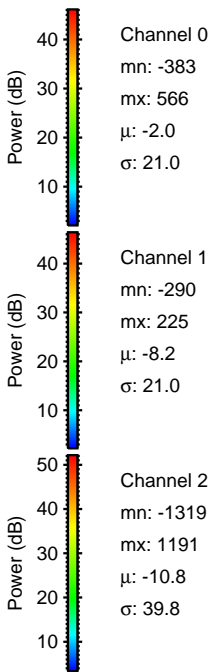
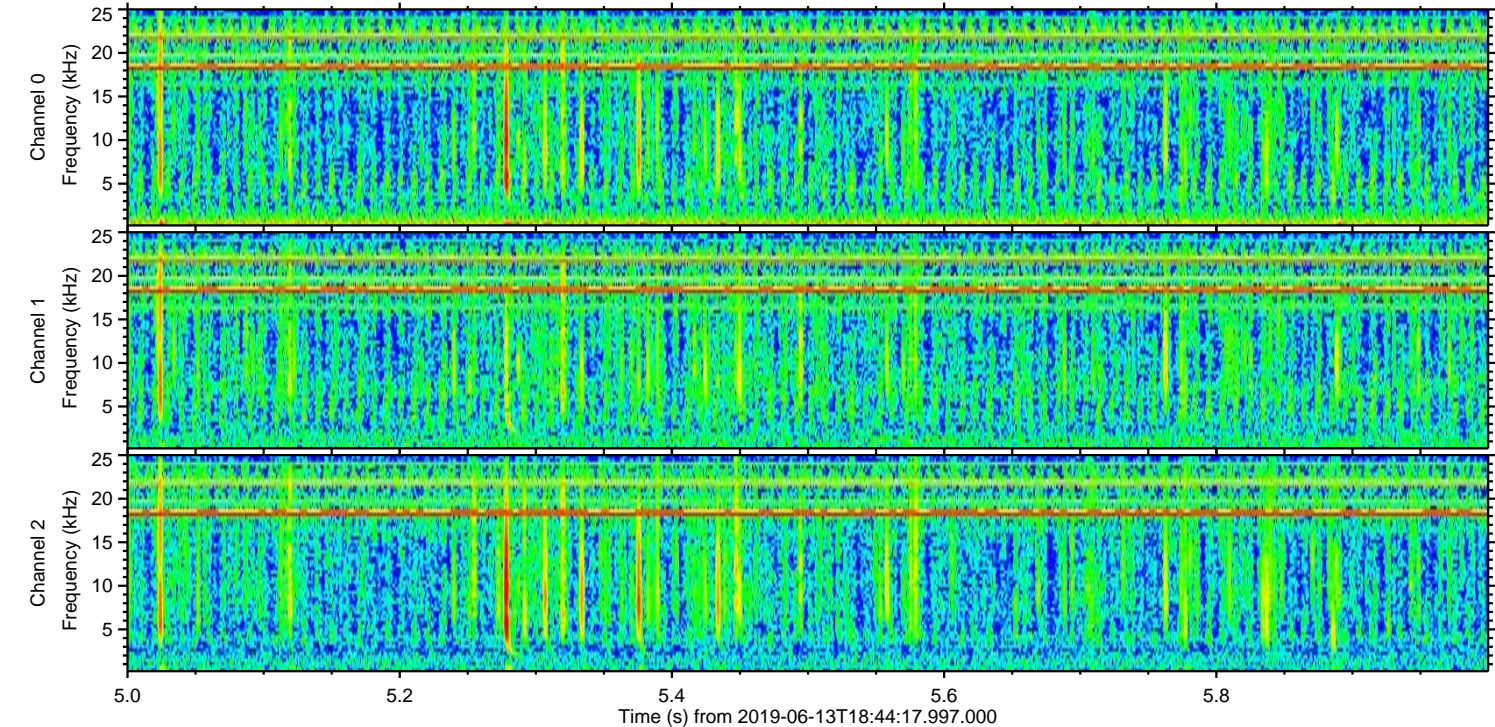
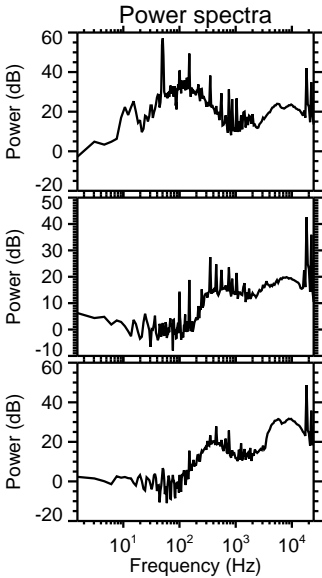
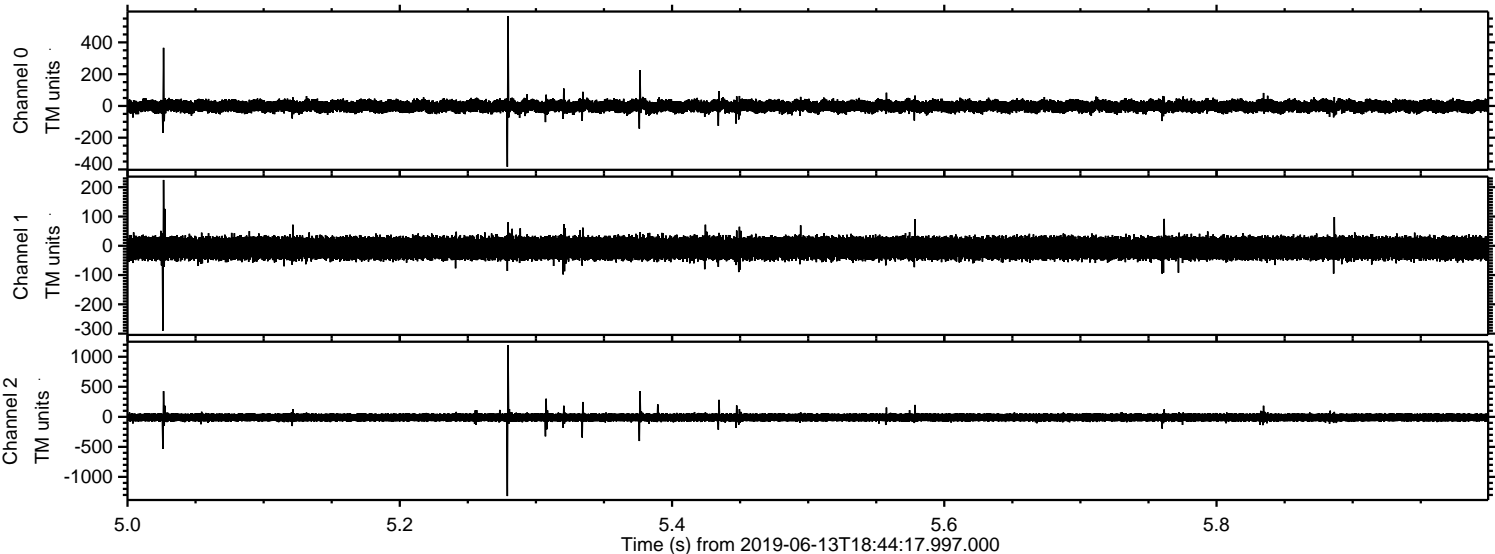

Channel 0
mn: -383
mx: 566
 μ : -2.0
 σ : 21.0

Channel 1
mn: -290
mx: 225
 μ : -8.2
 σ : 21.0

Channel 2
mn: -1319
mx: 1191
 μ : -10.8
 σ : 39.8

Processed Thu Jun 13 20:52:33 2019 by ELM ver.2012-10-06 from 001__elm20190613_184416__dat00.bin

