

ELMAVAN 3D WAVEFORMS (Measured data sampled at 50 kHz) 51000 packets of 144 samples from 2019-06-13T16:14:12.223.999.

Processed Thu Jun 13 18:22:11 2019 by ELM ver.2012-10-06 from 001__elm20190613_161411__dat00.bin

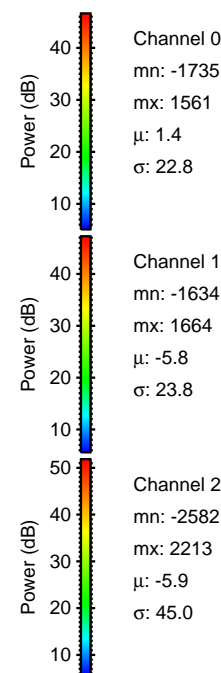
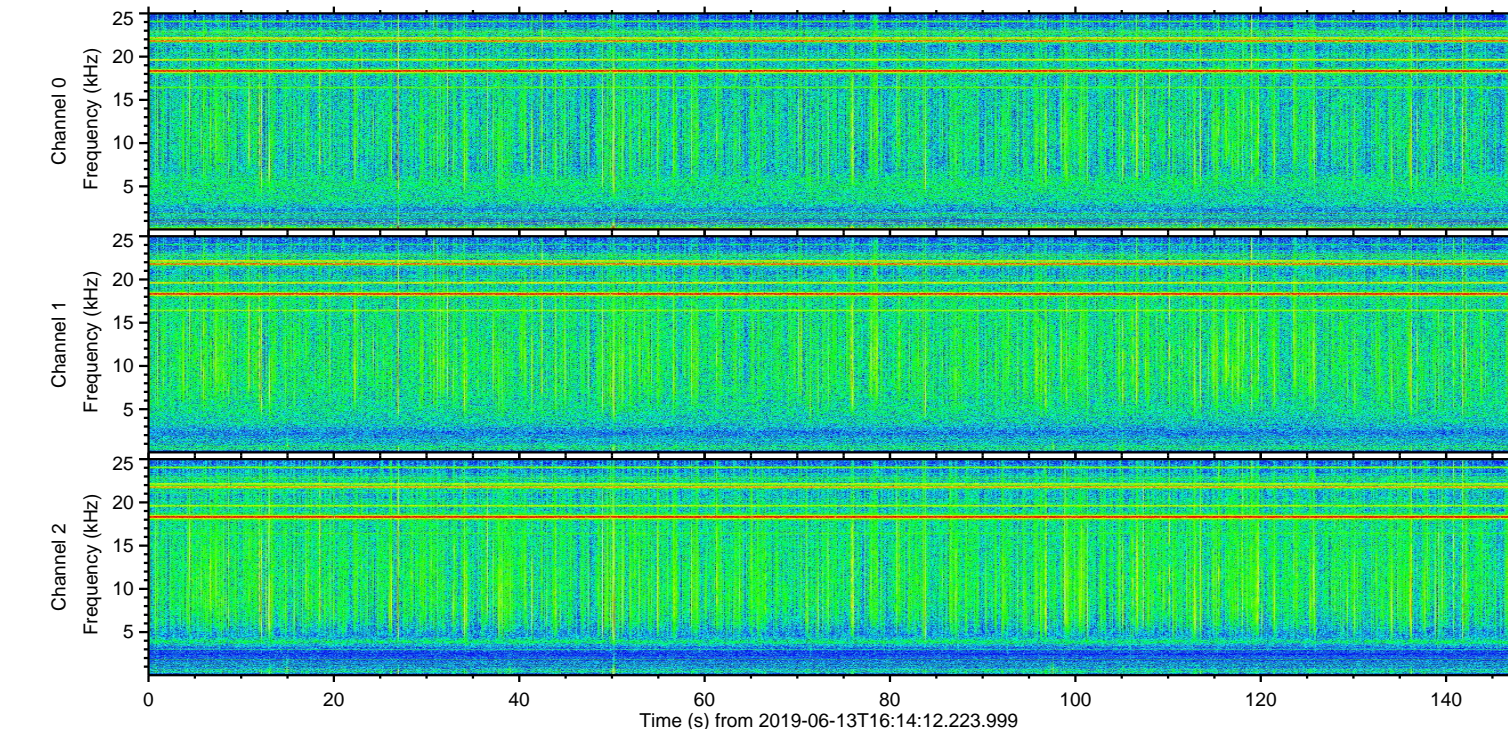
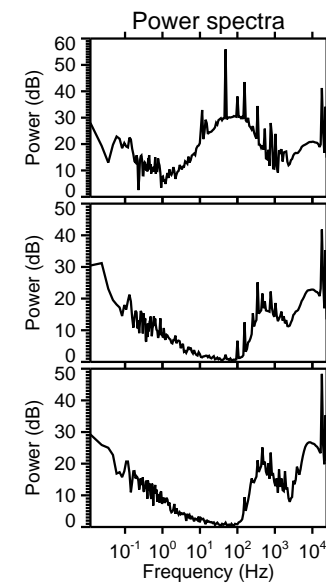
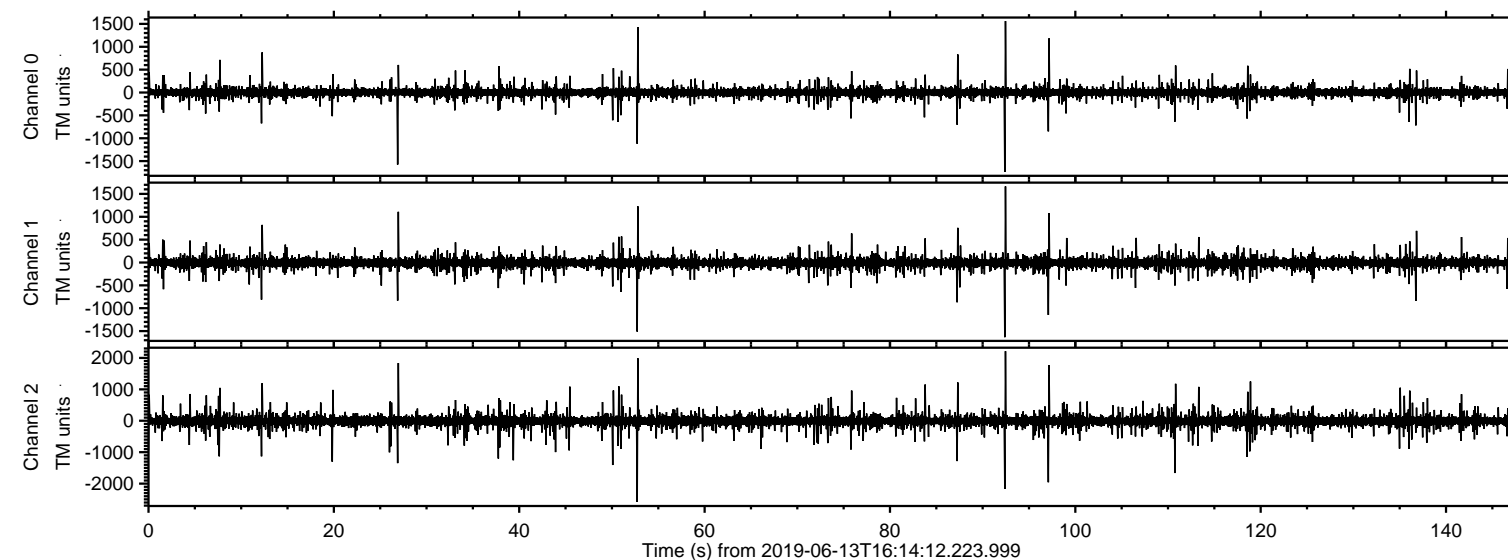

ELMAVAN 3D WAVEFORMS (Measured data sampled at 50 kHz) 51000 packets of 144 samples from 2019-06-13T16:14:12.223.999. Part 53/147

Processed Thu Jun 13 18:22:20 2019 by ELM ver.2012-10-06 from 001__elm20190613_161411__dat00.bin

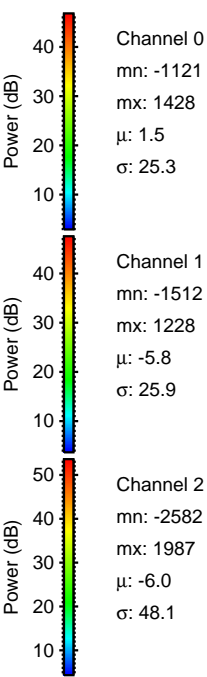
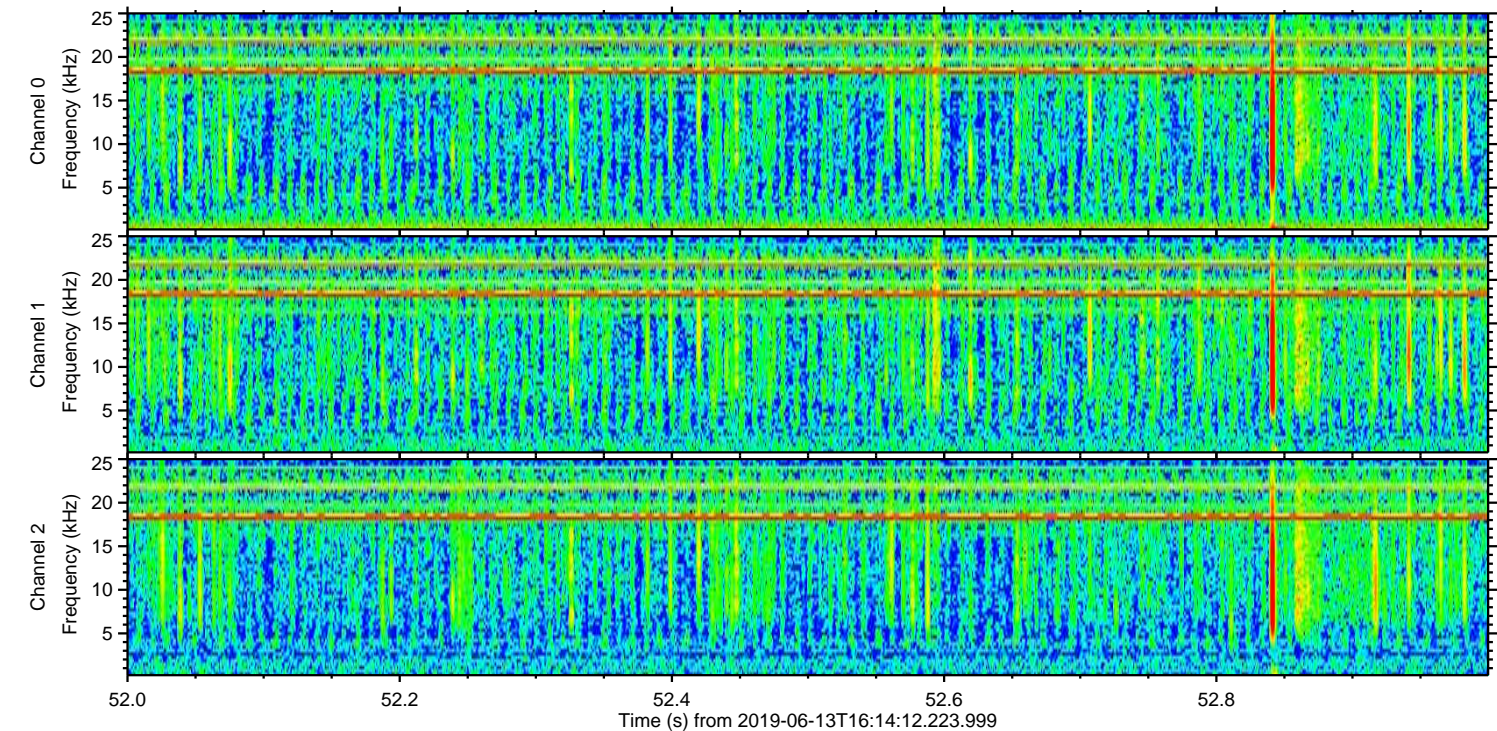
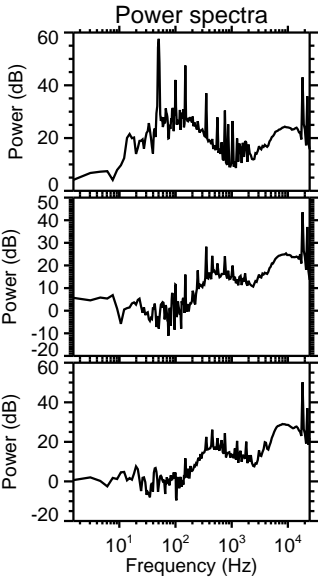
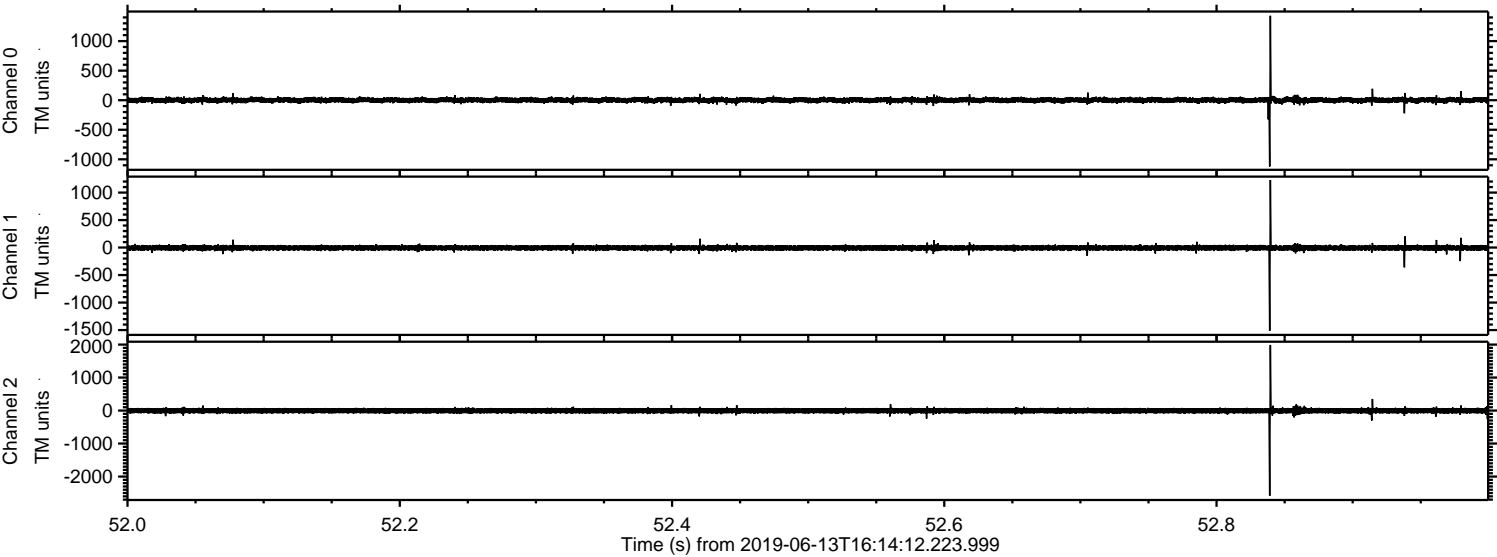

Processed Thu Jun 13 18:22:21 2019 by ELM ver.2012-10-06 from 001__elm20190613_161411__dat00.bin

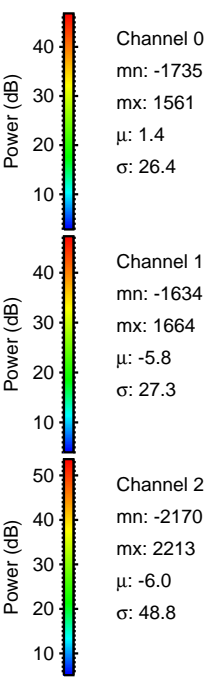
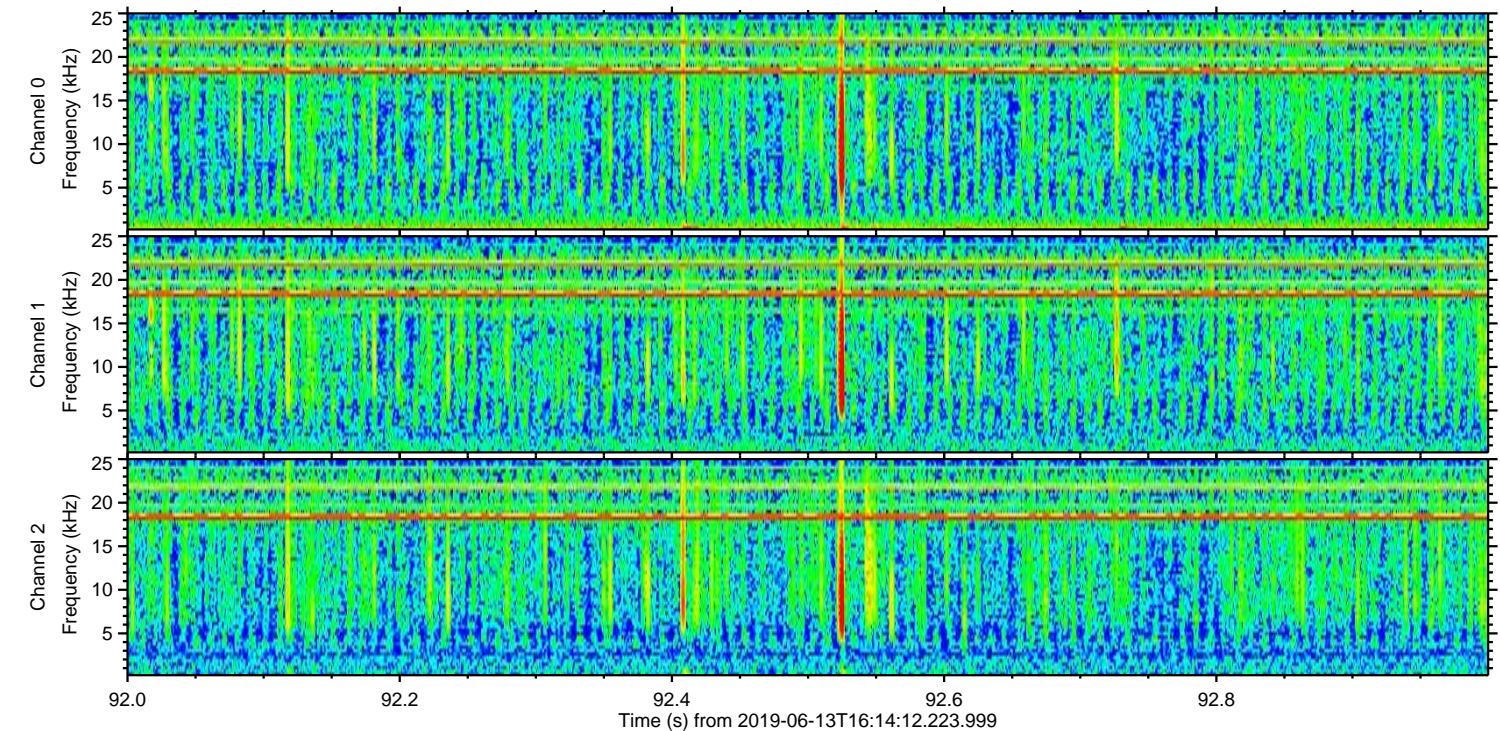
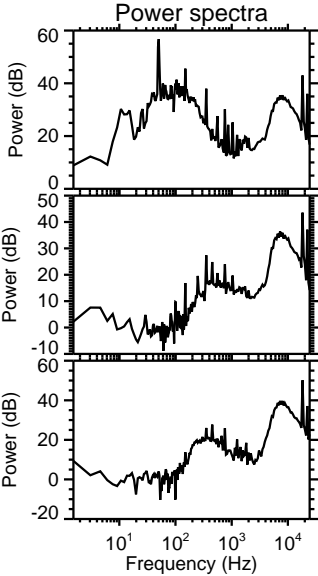
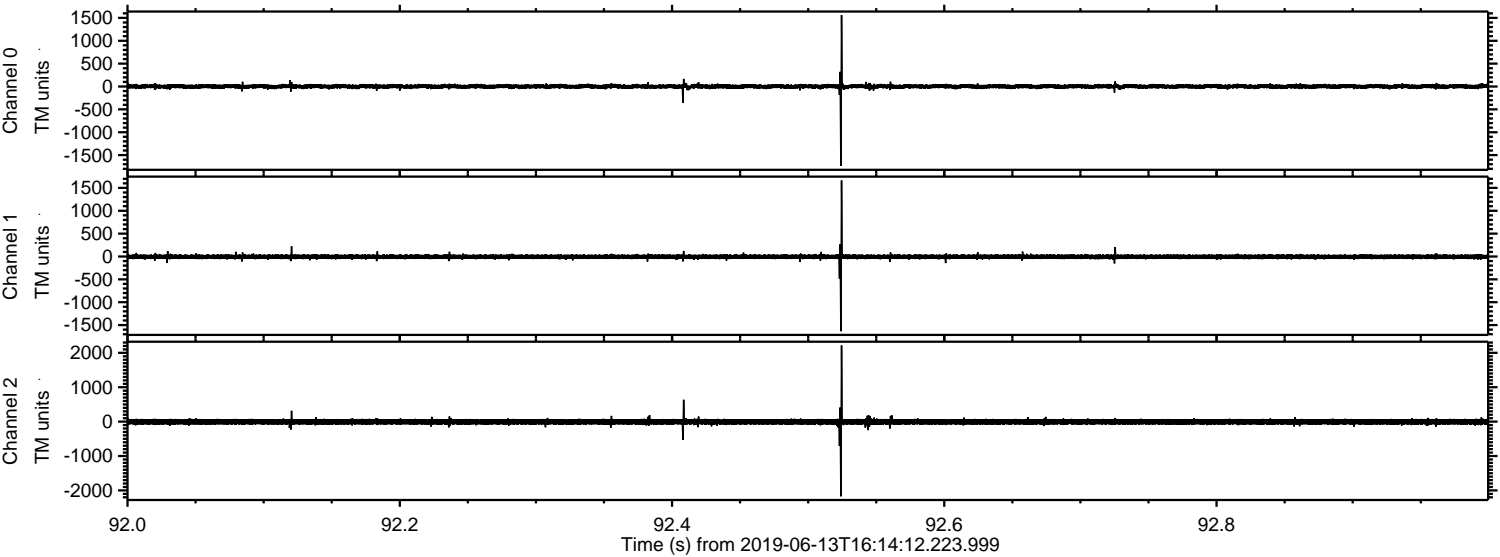

Processed Thu Jun 13 18:22:21 2019 by ELM ver.2012-10-06 from 001__elm20190613_161411__dat00.bin

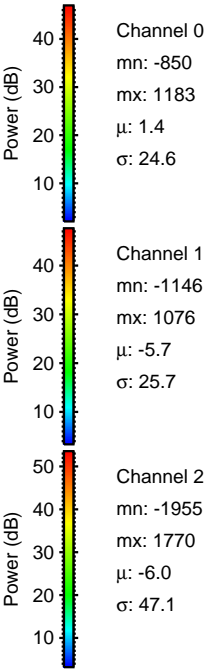
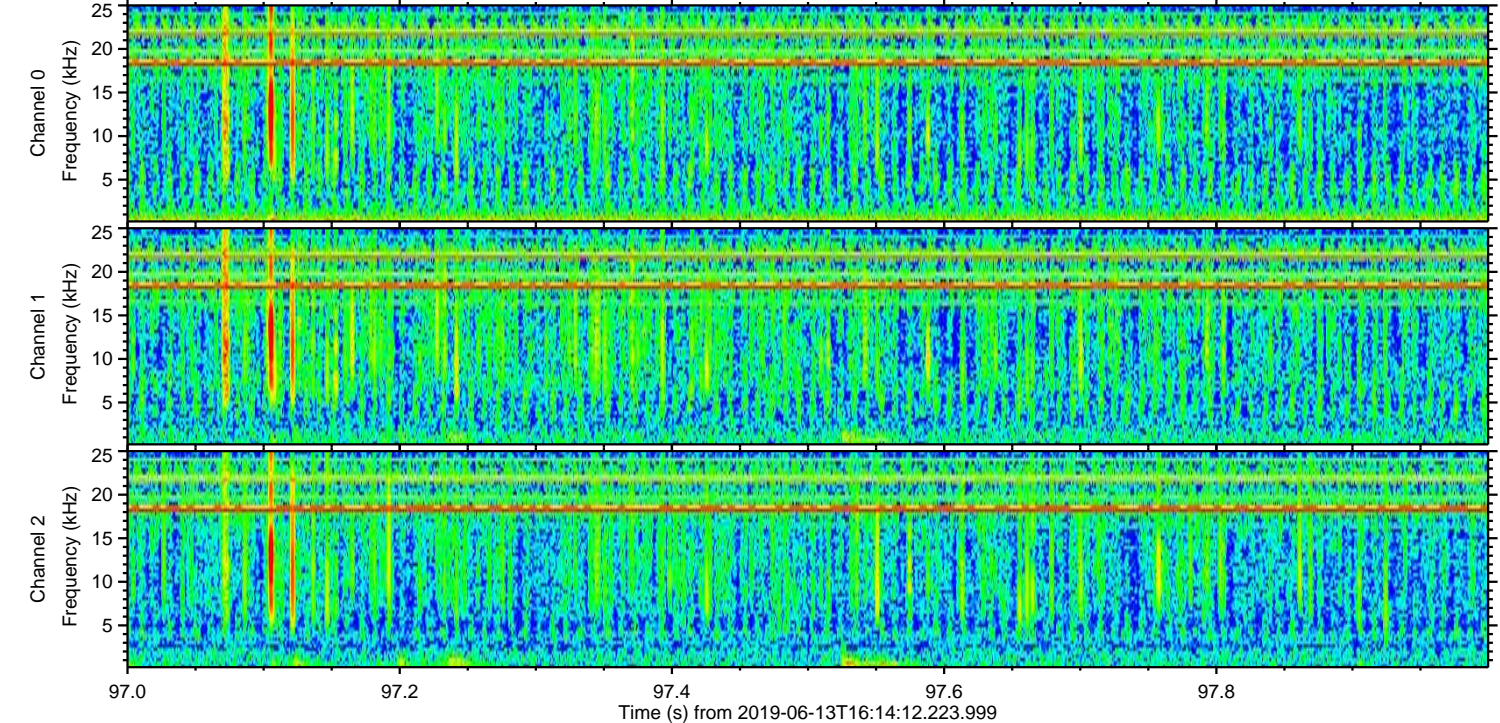
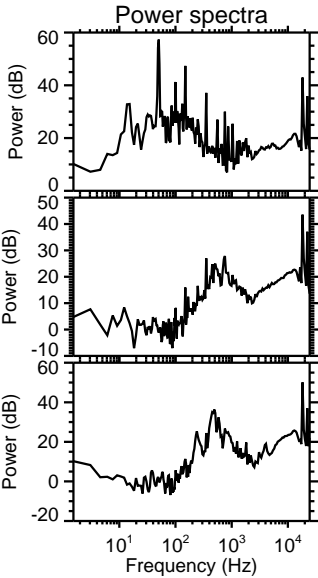
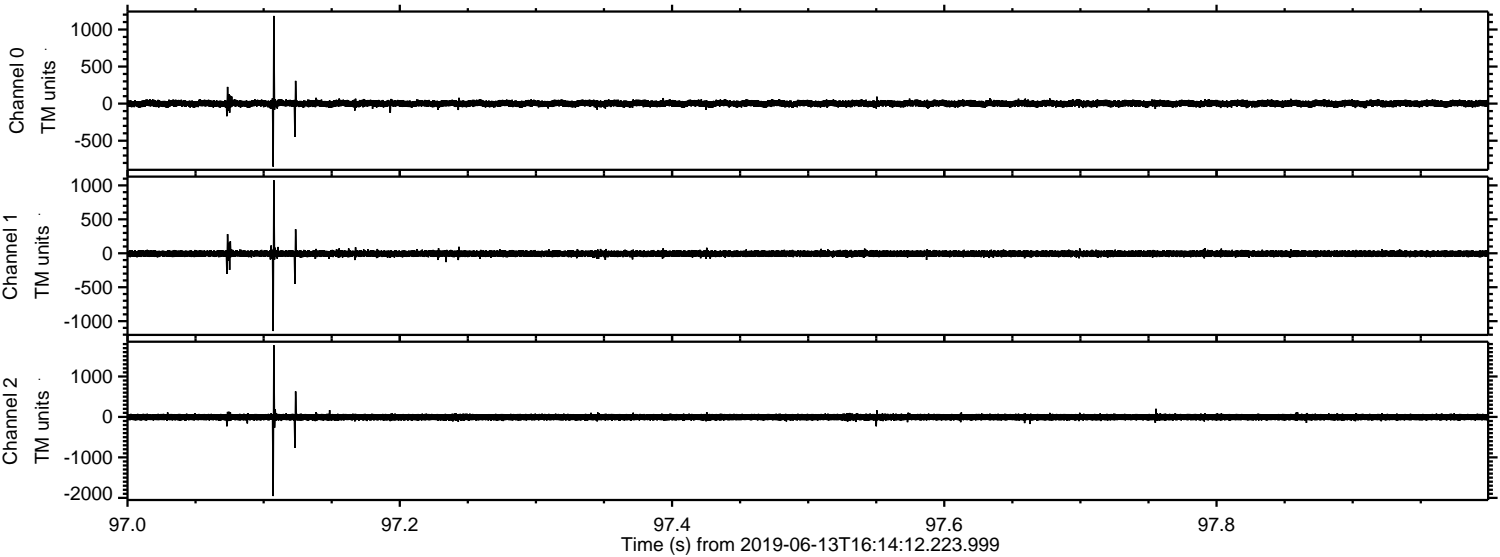

Processed Thu Jun 13 18:22:22 2019 by ELM ver.2012-10-06 from 001__elm20190613_161411__dat00.bin

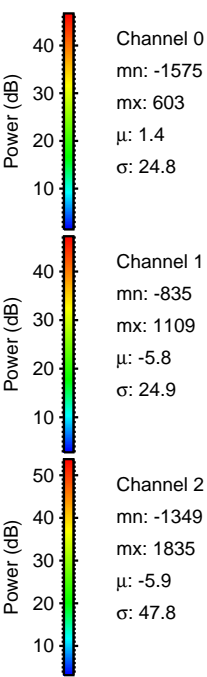
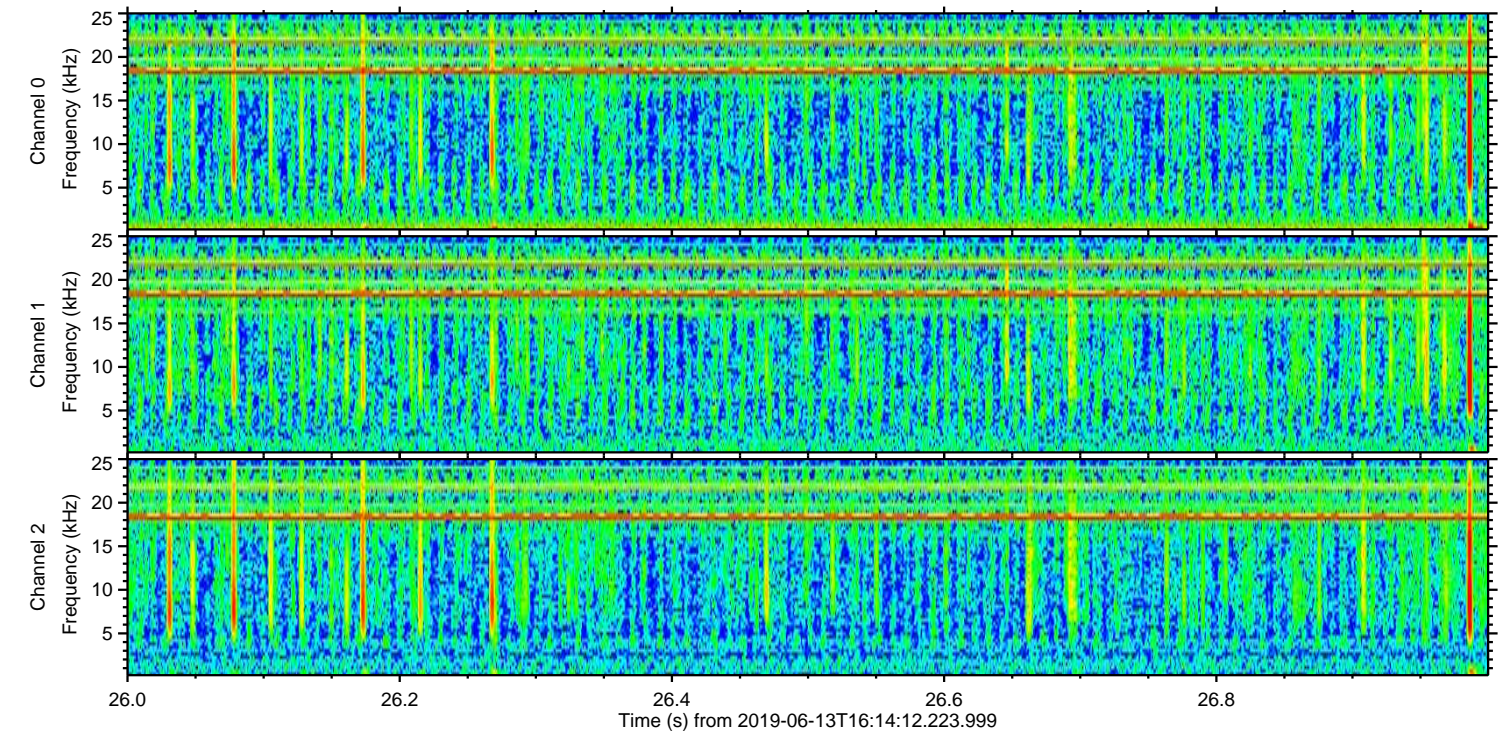
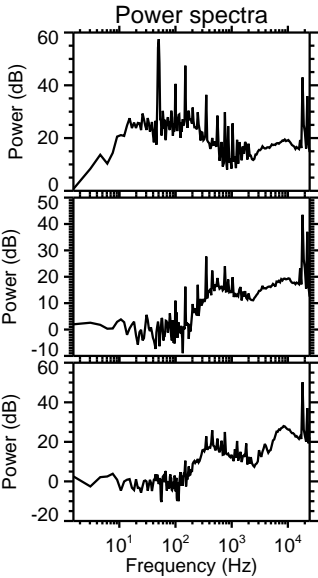
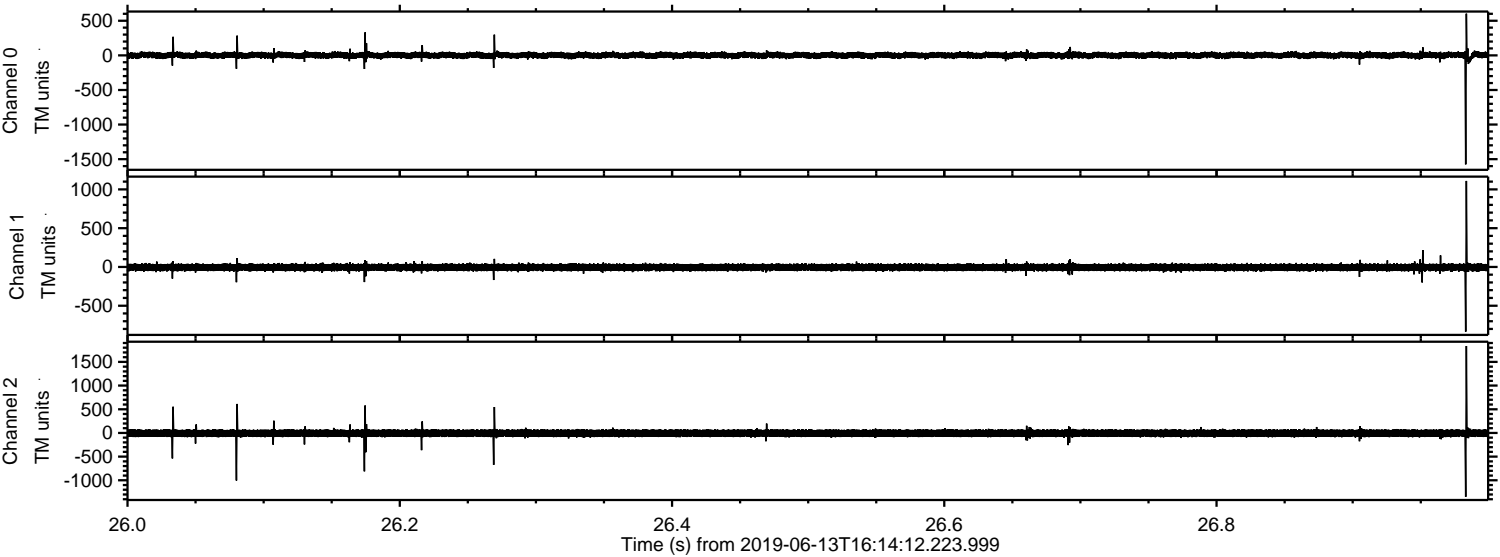

ELMAVAN 3D WAVEFORMS (Measured data sampled at 50 kHz) 51000 packets of 144 samples from 2019-06-13T16:14:12.223.999. Part 111/147

Processed Thu Jun 13 18:22:23 2019 by ELM ver.2012-10-06 from 001__elm20190613_161411__dat00.bin

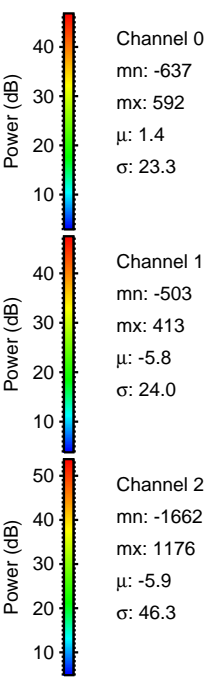
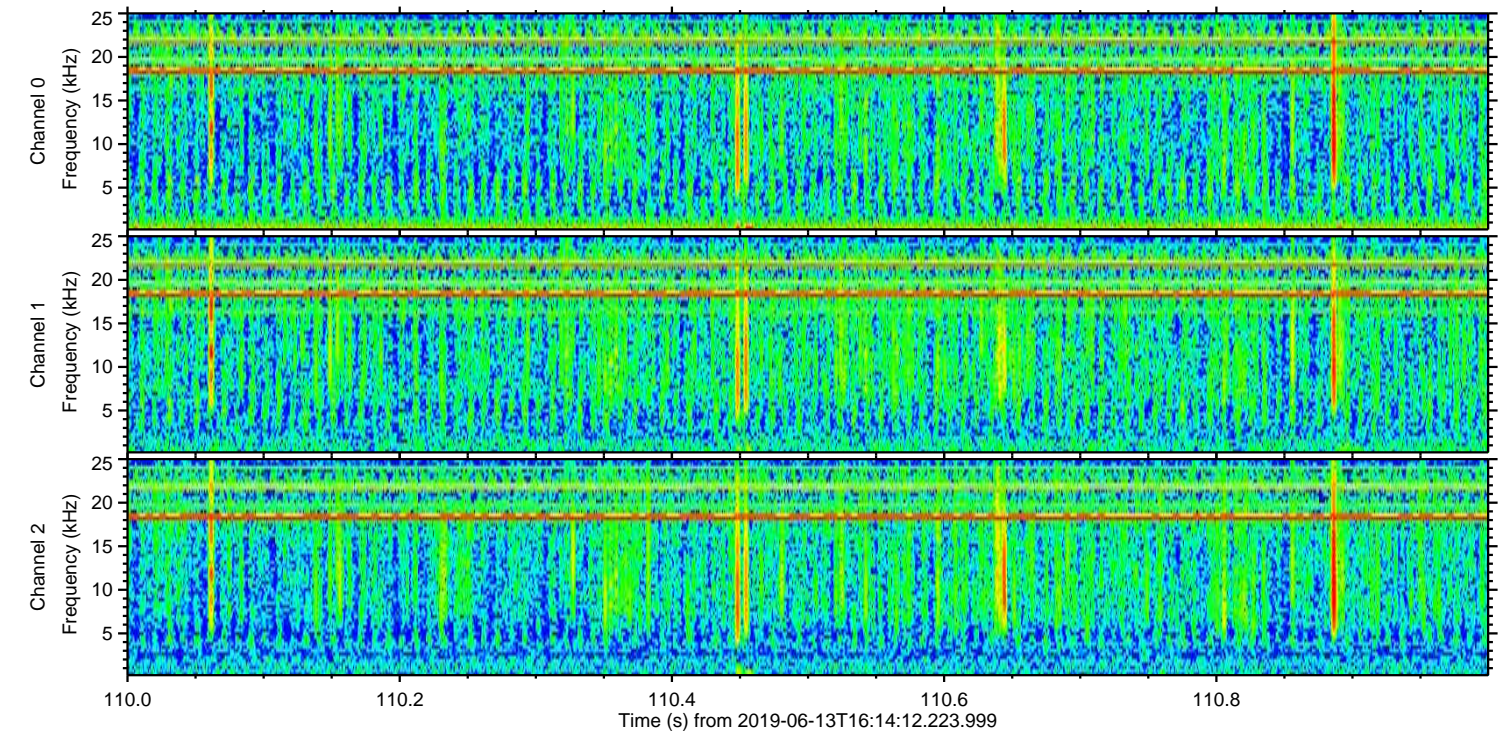
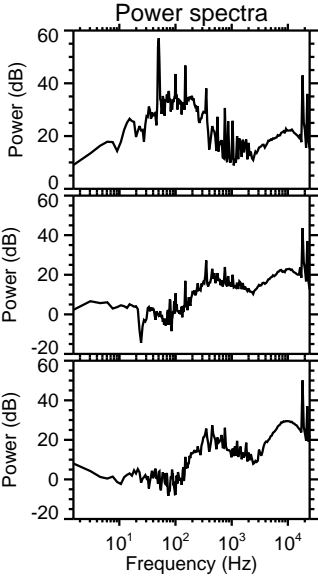
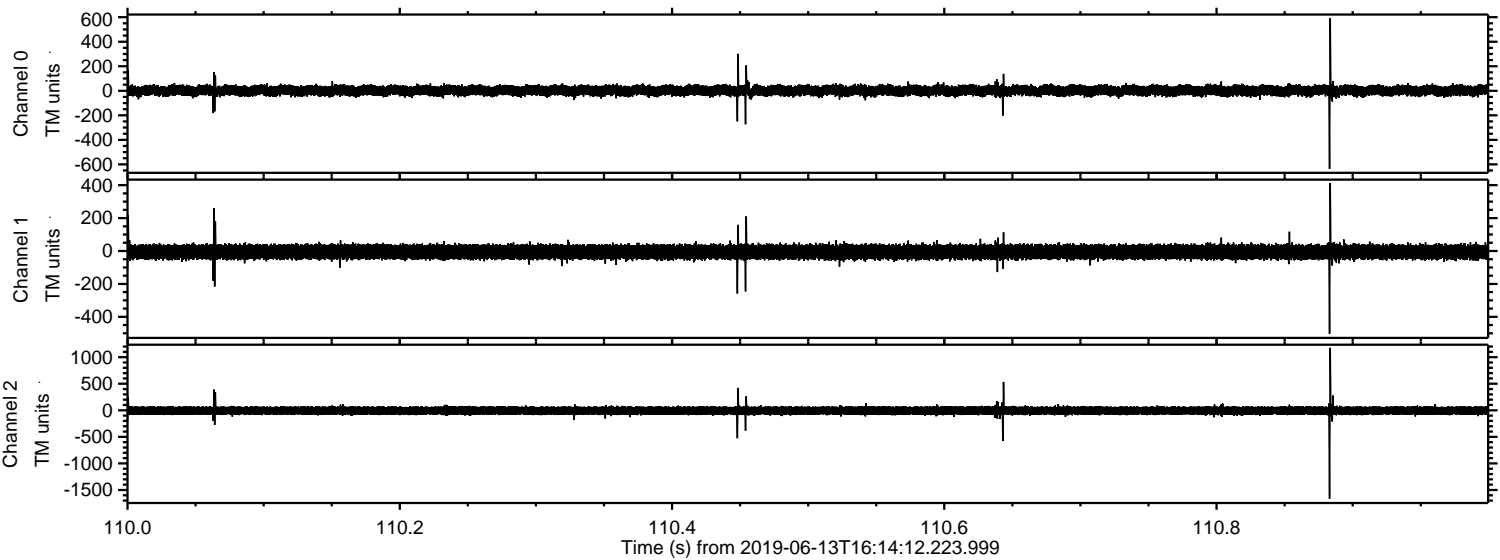

Processed Thu Jun 13 18:22:24 2019 by ELM ver.2012-10-06 from 001__elm20190613_161411__dat00.bin

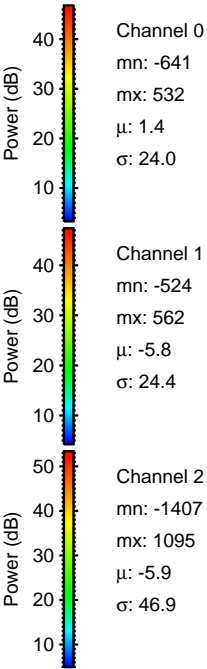
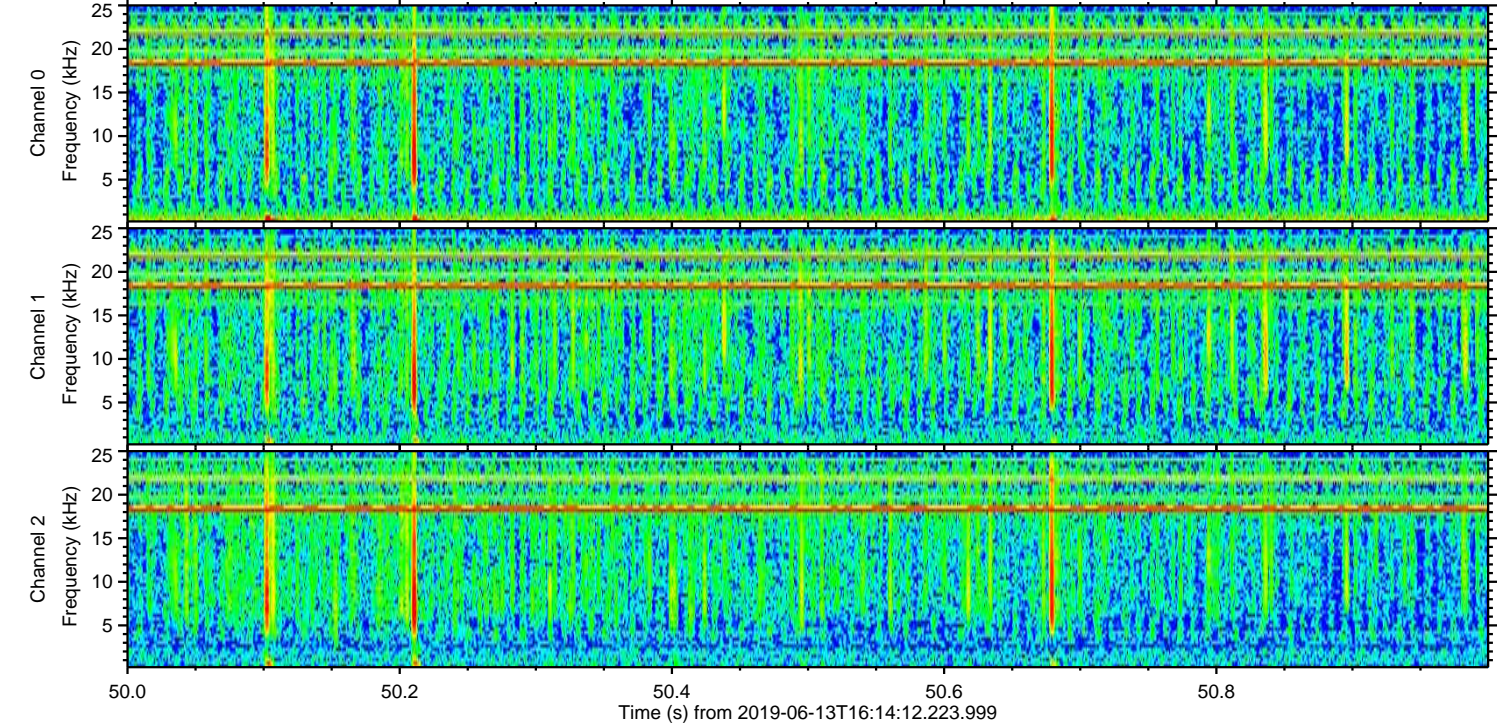
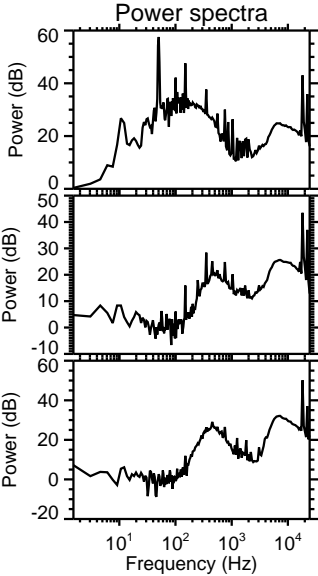
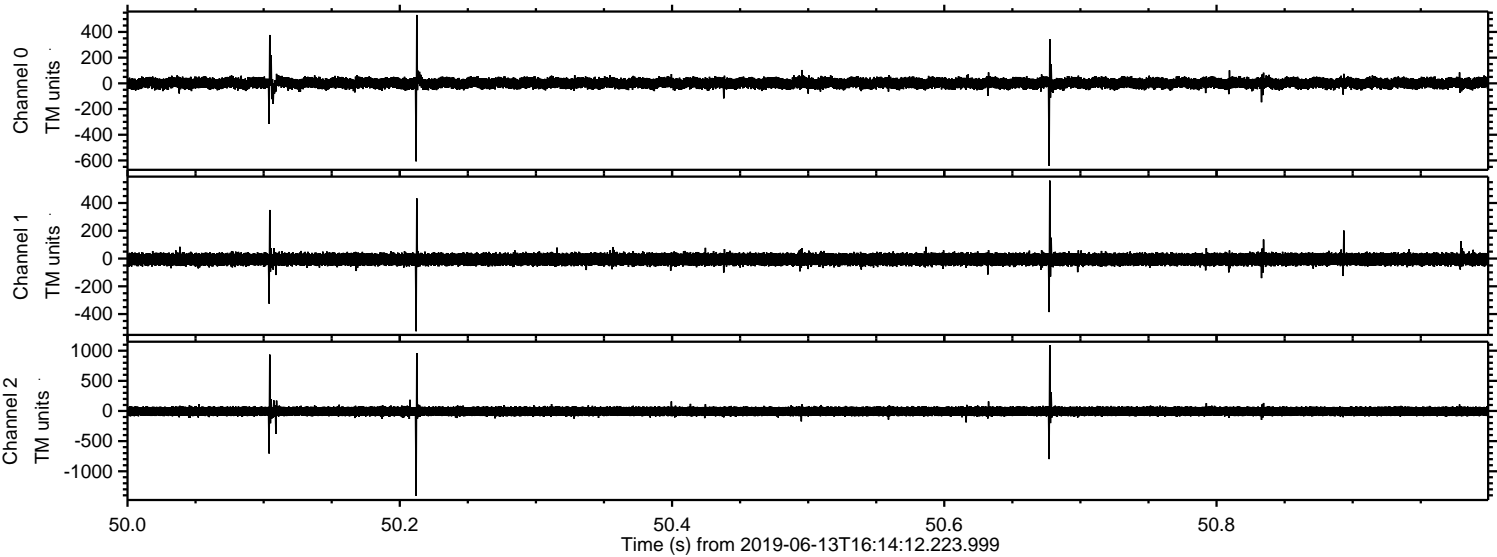

Processed Thu Jun 13 18:22:25 2019 by ELM ver.2012-10-06 from 001__elm20190613_161411__dat00.bin

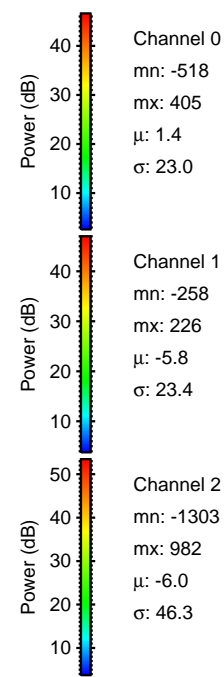
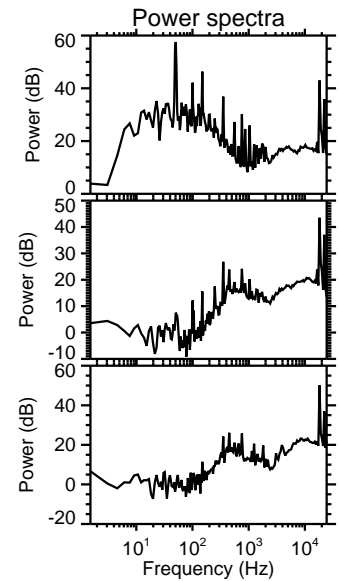
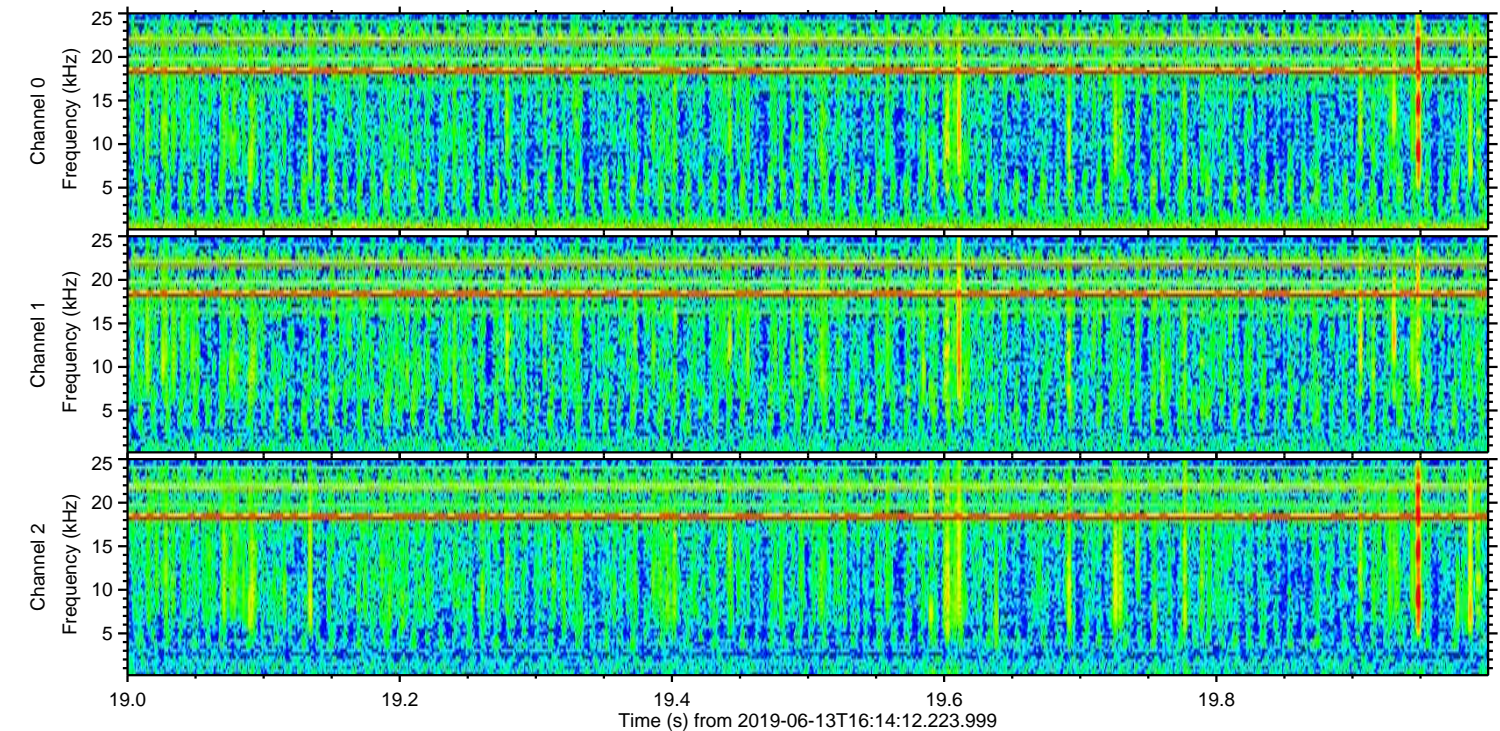
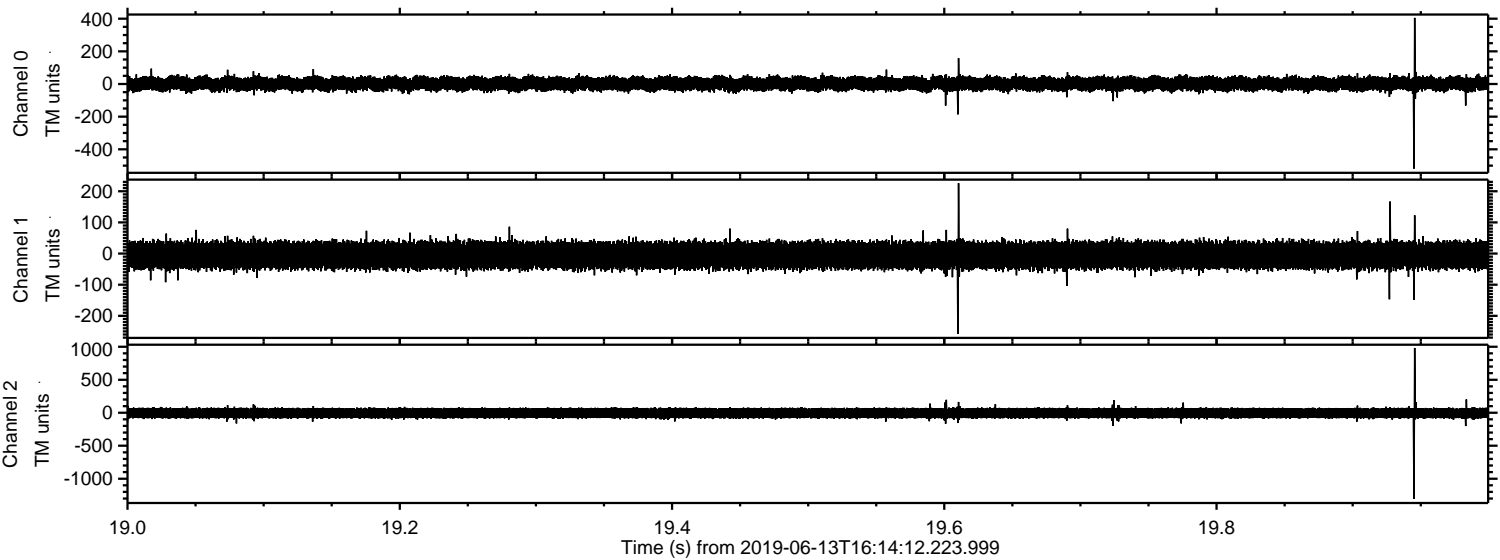

Channel 0
mn: -518
mx: 405
 μ : 1.4
 σ : 23.0

Channel 1
mn: -258
mx: 226
 μ : -5.8
 σ : 23.4

Channel 2
mn: -1303
mx: 982
 μ : -6.0
 σ : 46.3

Processed Thu Jun 13 18:22:26 2019 by ELM ver.2012-10-06 from 001__elm20190613_161411__dat00.bin

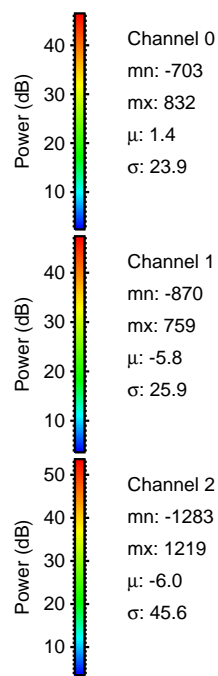
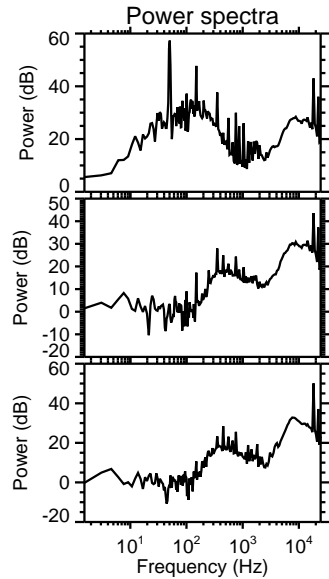
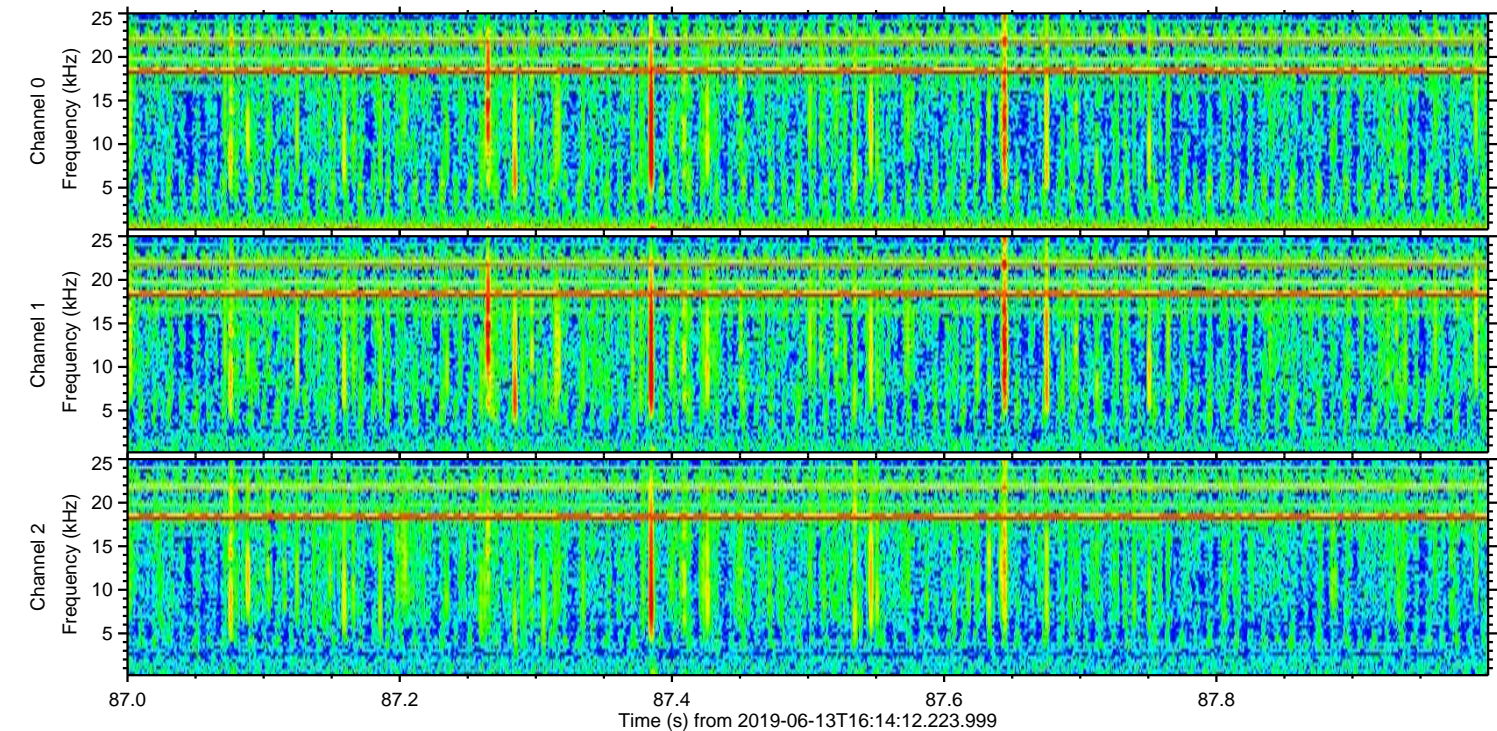
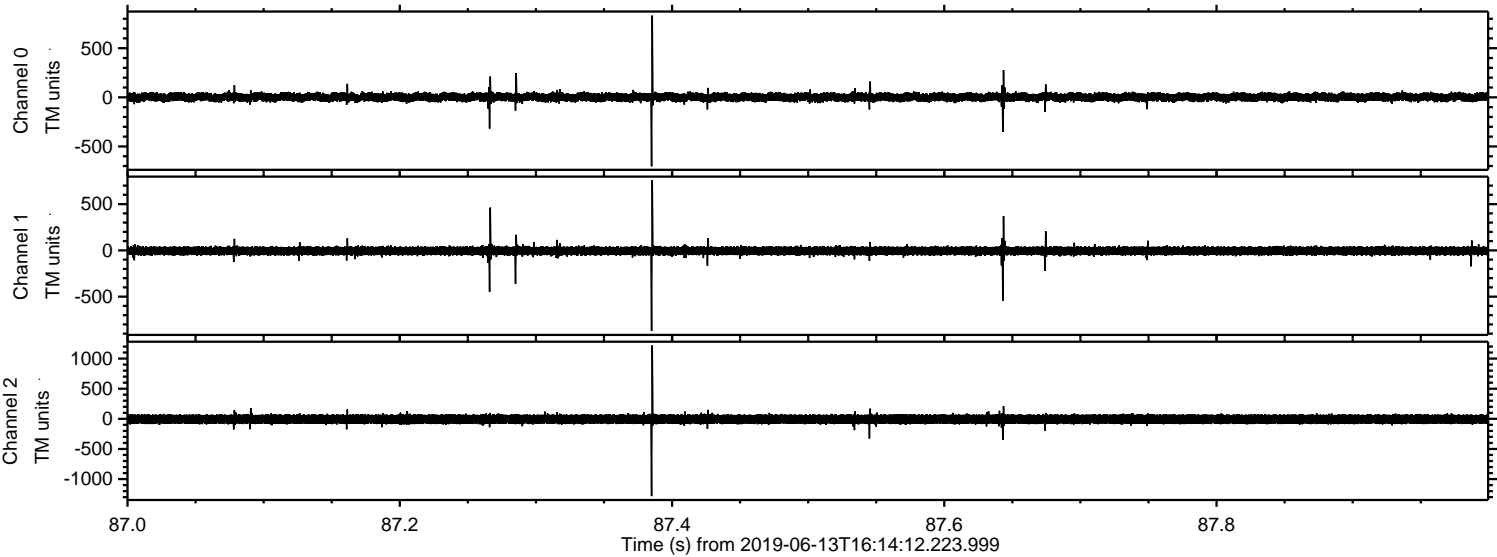

Channel 0
mn: -703
mx: 832
 μ : 1.4
 σ : 23.9

Channel 1
mn: -870
mx: 759
 μ : -5.8
 σ : 25.9

Channel 2
mn: -1283
mx: 1219
 μ : -6.0
 σ : 45.6

Processed Thu Jun 13 18:22:26 2019 by ELM ver.2012-10-06 from 001__elm20190613_161411__dat00.bin

