

ELMAVAN 3D WAVEFORMS (Measured data sampled at 50 kHz) 51000 packets of 144 samples from 2019-06-13T13:24:05.671.999.

Processed Thu Jun 13 15:31:32 2019 by ELM ver.2012-10-06 from 001__elm20190613_132404__dat00.bin

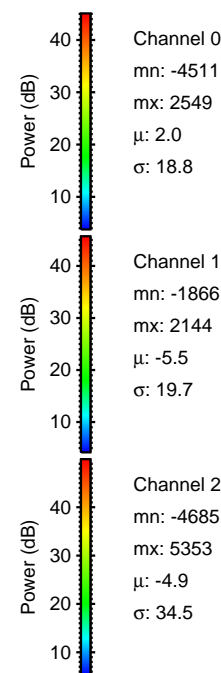

Processed Thu Jun 13 15:31:38 2019 by ELM ver.2012-10-06 from 001__elm20190613_132404__dat00.bin

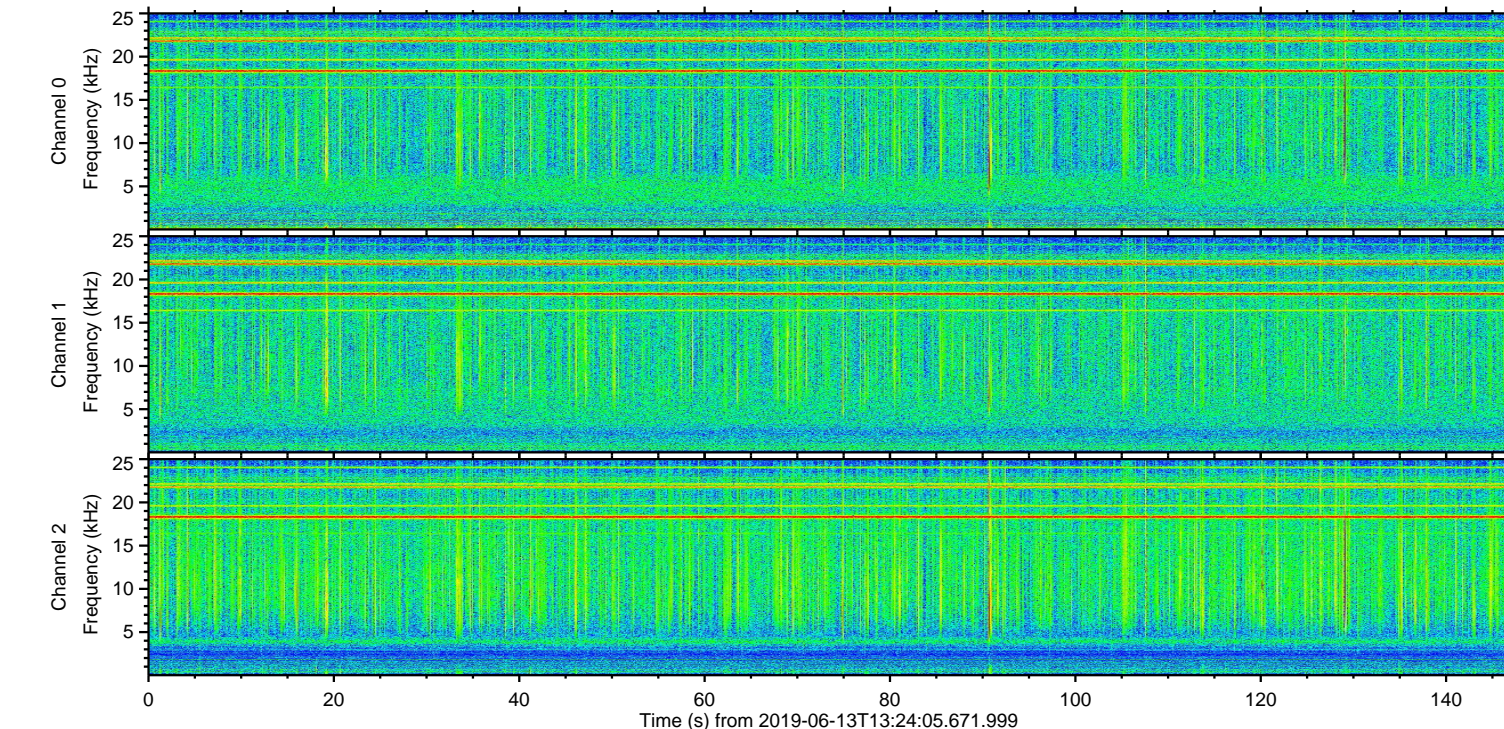
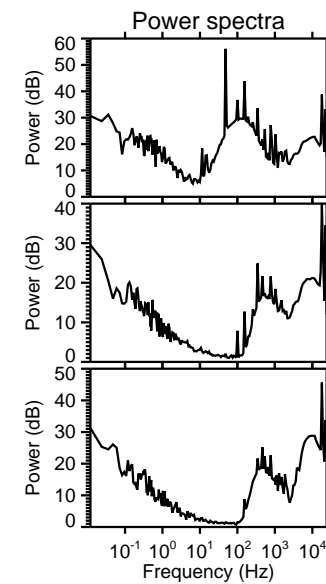
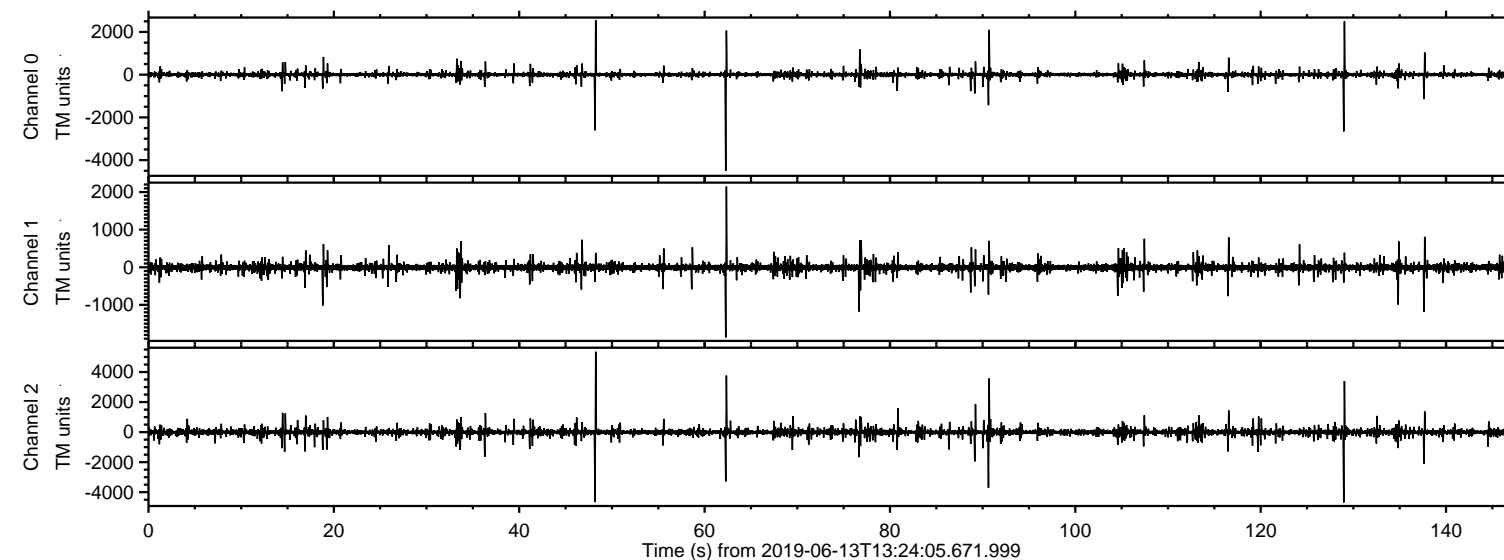
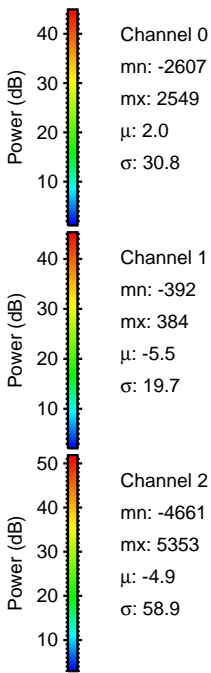
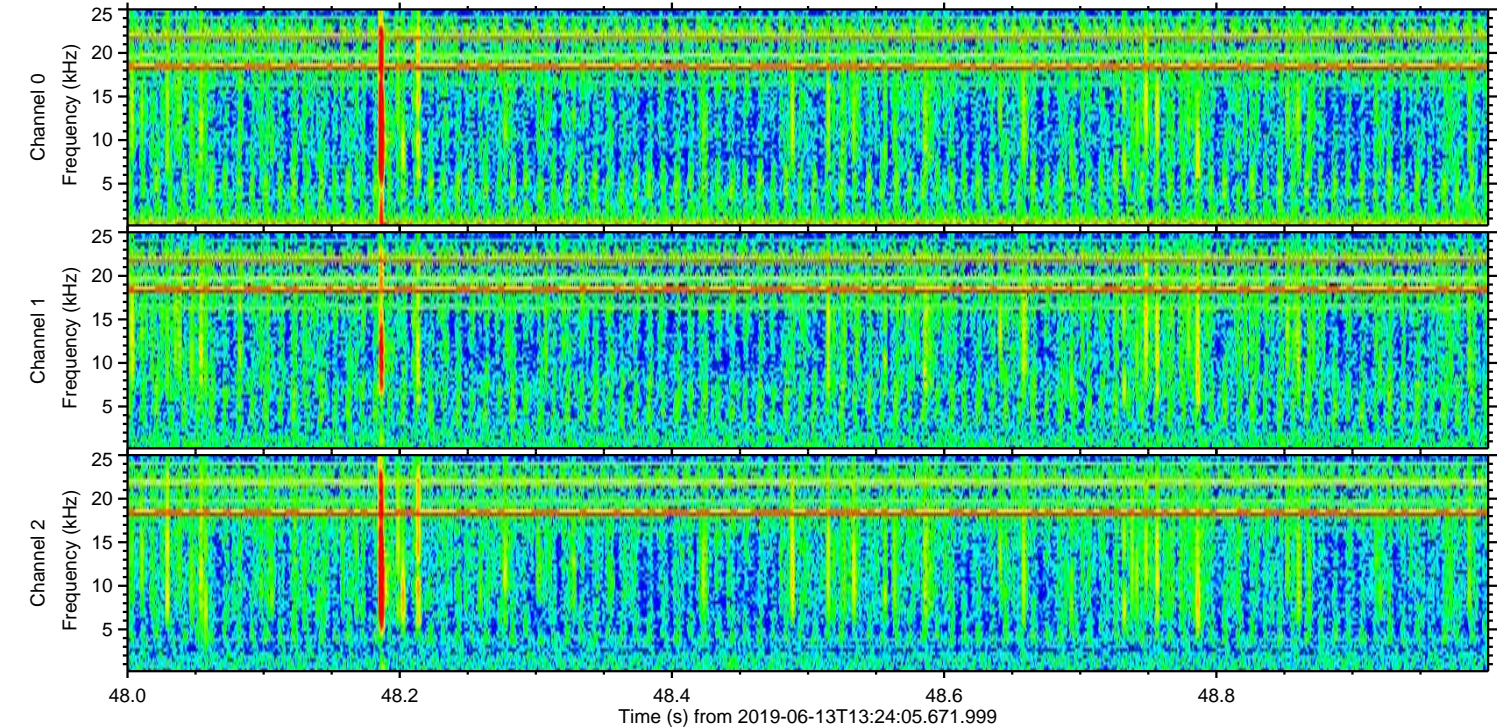
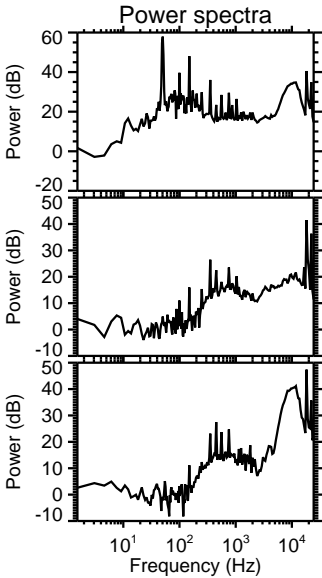
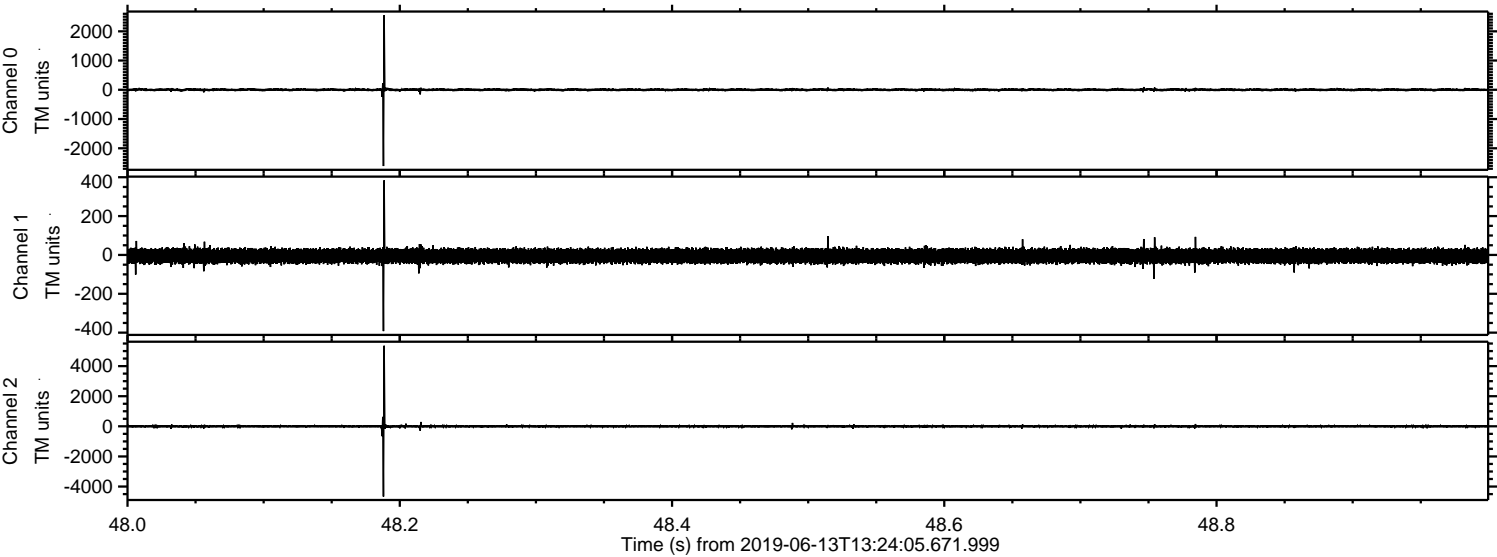

ELMAVAN 3D WAVEFORMS (Measured data sampled at 50 kHz) 51000 packets of 144 samples from 2019-06-13T13:24:05.671.999. Part 129/147

Processed Thu Jun 13 15:31:39 2019 by ELM ver.2012-10-06 from 001__elm20190613_132404__dat00.bin

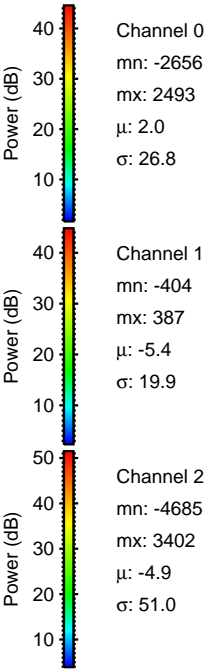
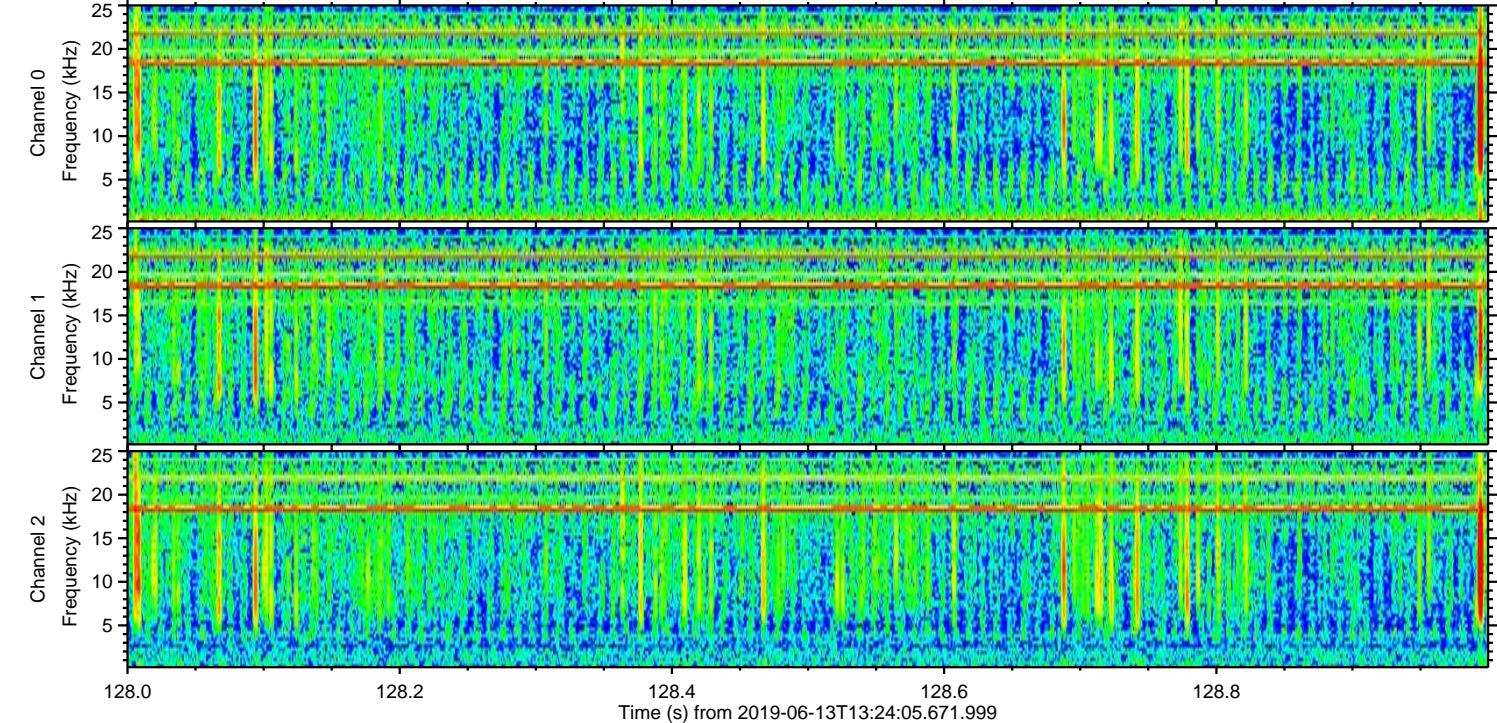
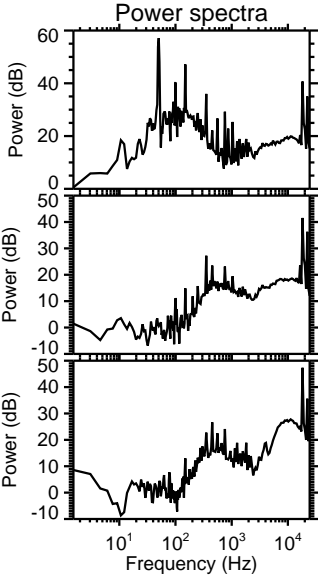
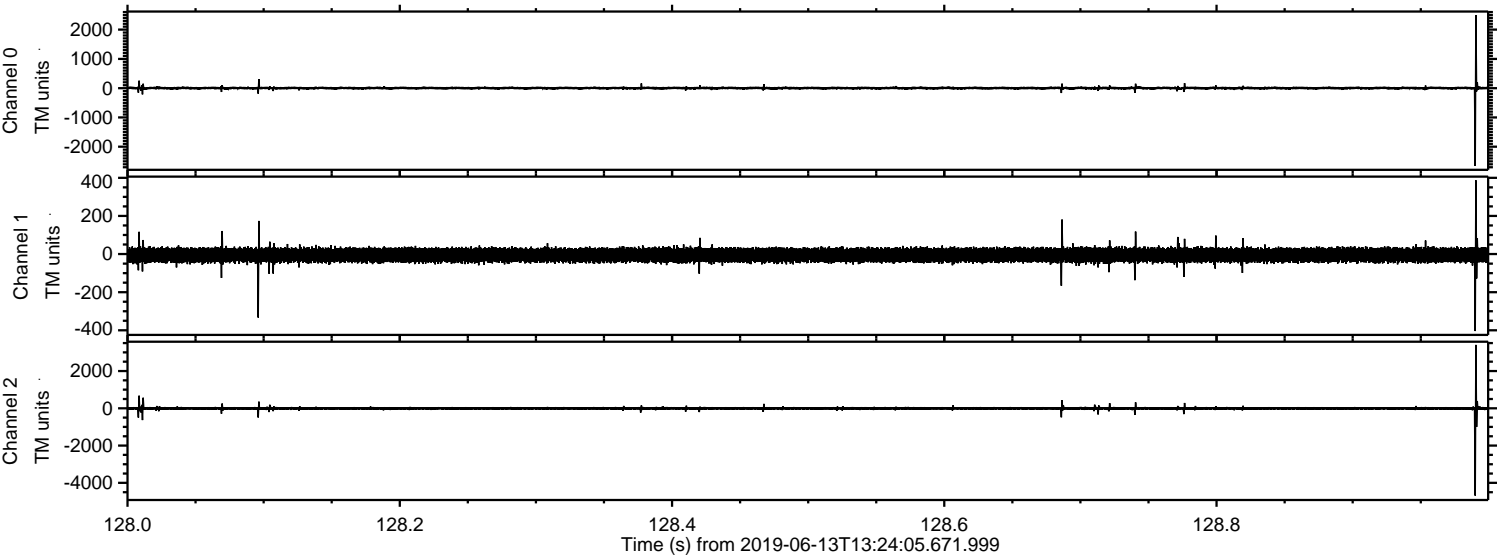

Processed Thu Jun 13 15:31:39 2019 by ELM ver.2012-10-06 from 001__elm20190613_132404__dat00.bin

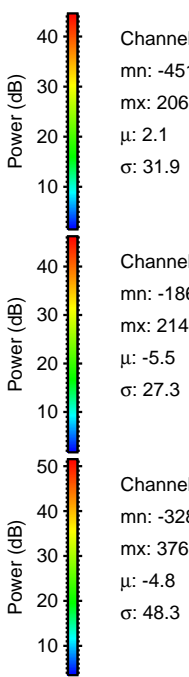
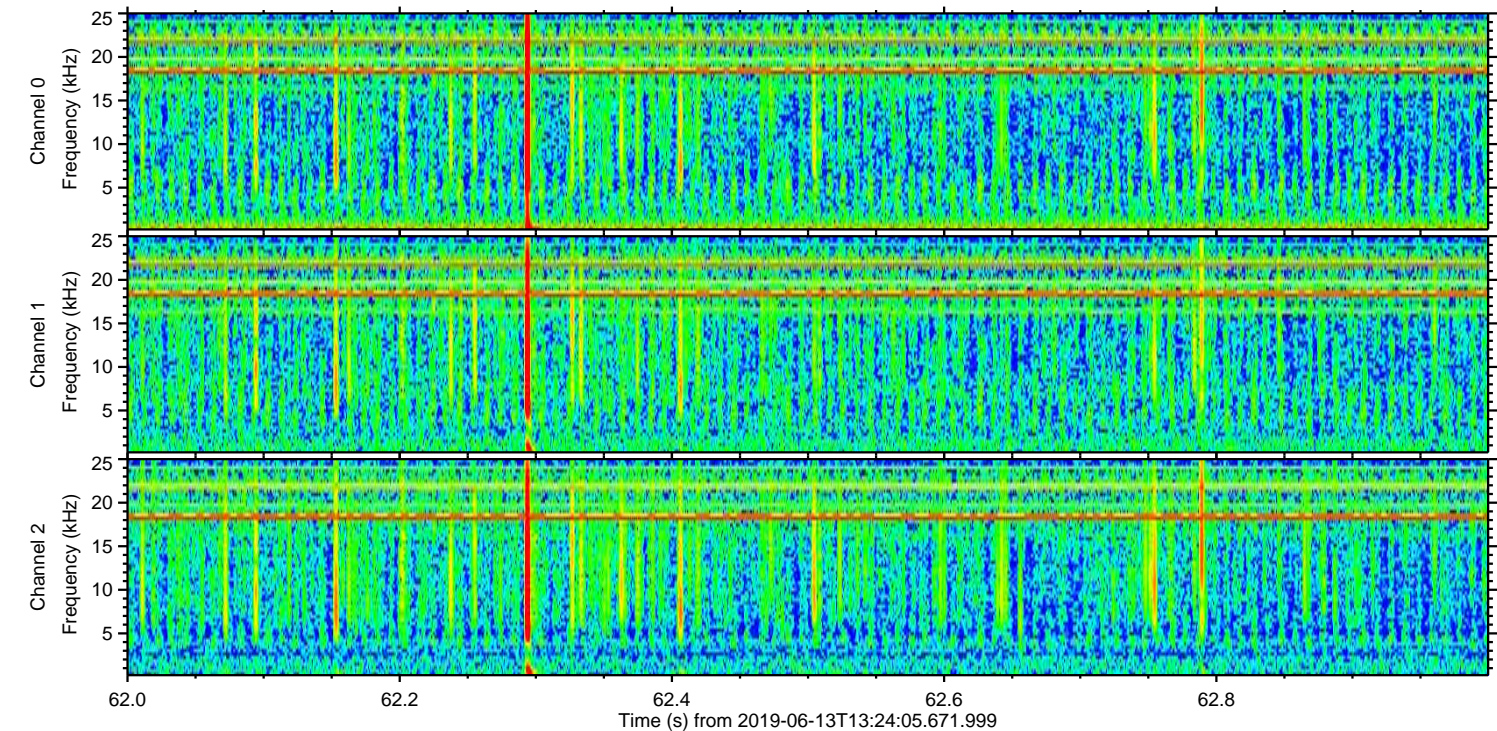
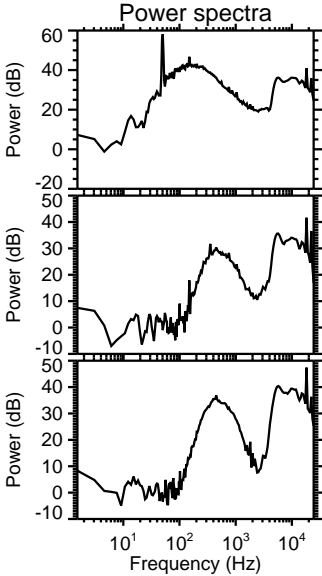
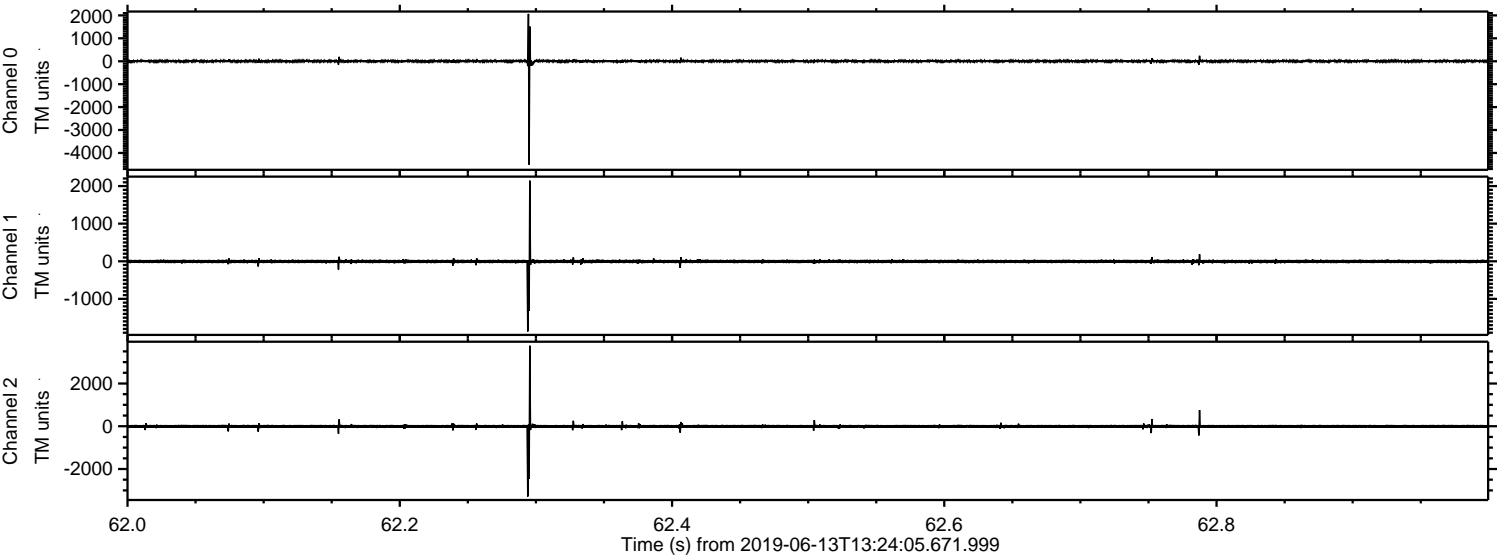

Processed Thu Jun 13 15:31:40 2019 by ELM ver.2012-10-06 from 001__elm20190613_132404__dat00.bin

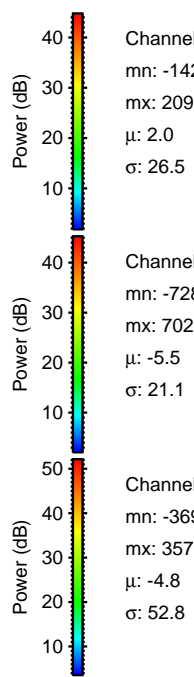
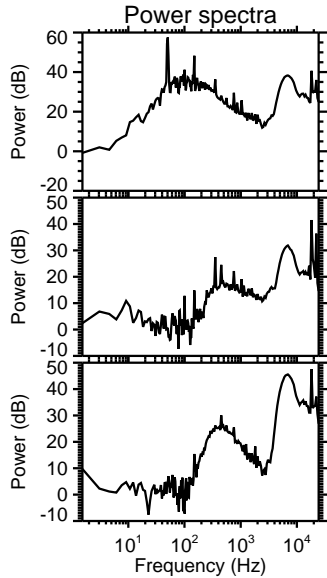
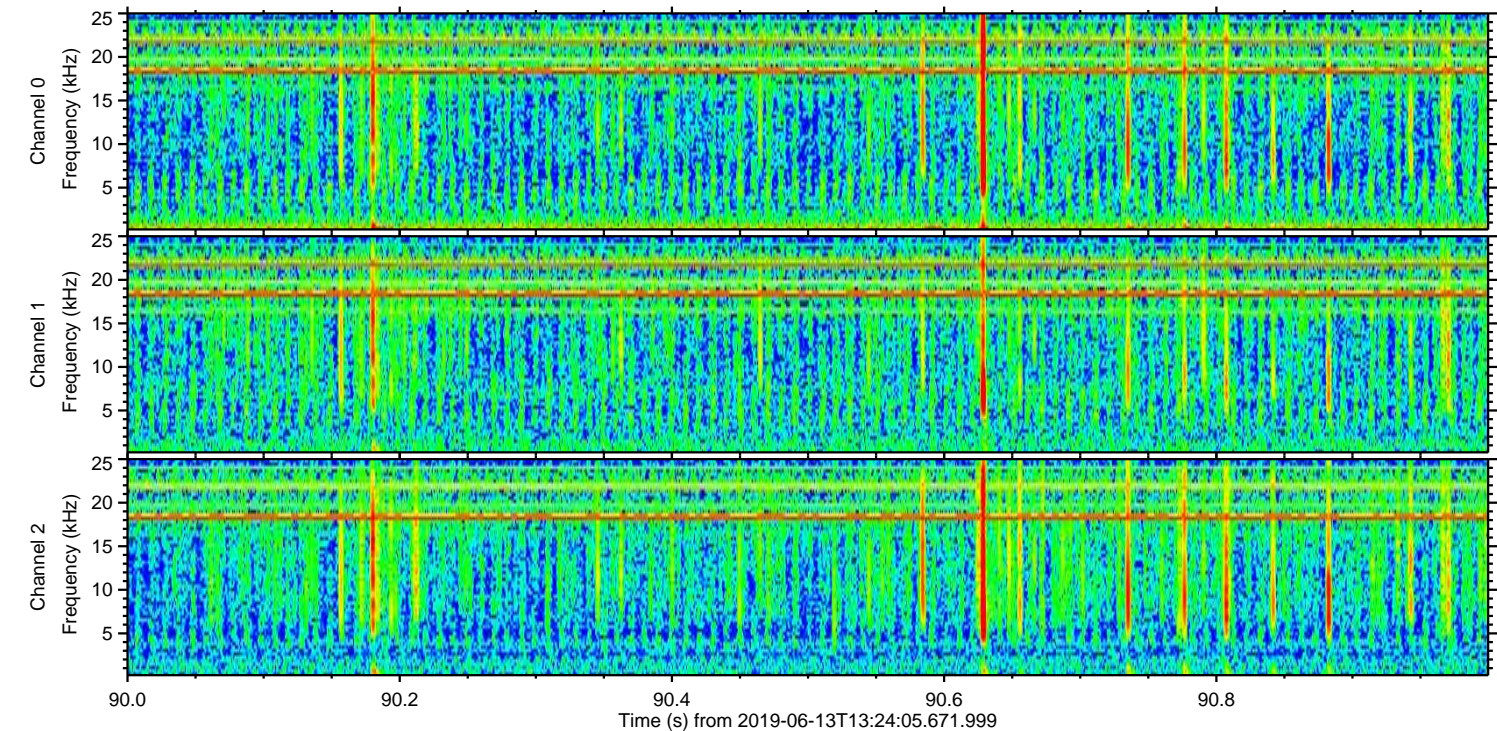
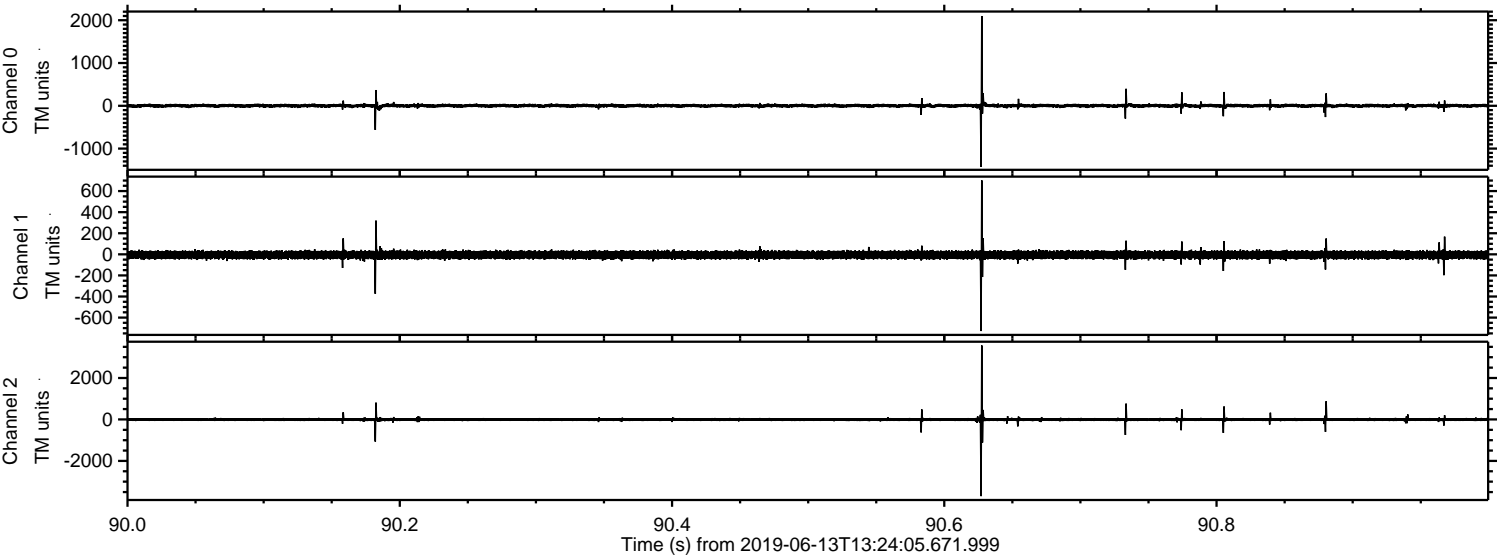

Channel 0
mn: -1425
mx: 2099
 μ : 2.0
 σ : 26.5

Channel 1
mn: -728
mx: 702
 μ : -5.5
 σ : 21.1

Channel 2
mn: -3699
mx: 3570
 μ : -4.8
 σ : 52.8

ELMAVAN 3D WAVEFORMS (Measured data sampled at 50 kHz) 51000 packets of 144 samples from 2019-06-13T13:24:05.671.999. Part 138/147

Processed Thu Jun 13 15:31:40 2019 by ELM ver.2012-10-06 from 001__elm20190613_132404__dat00.bin

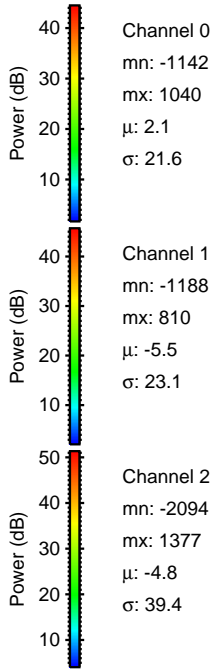
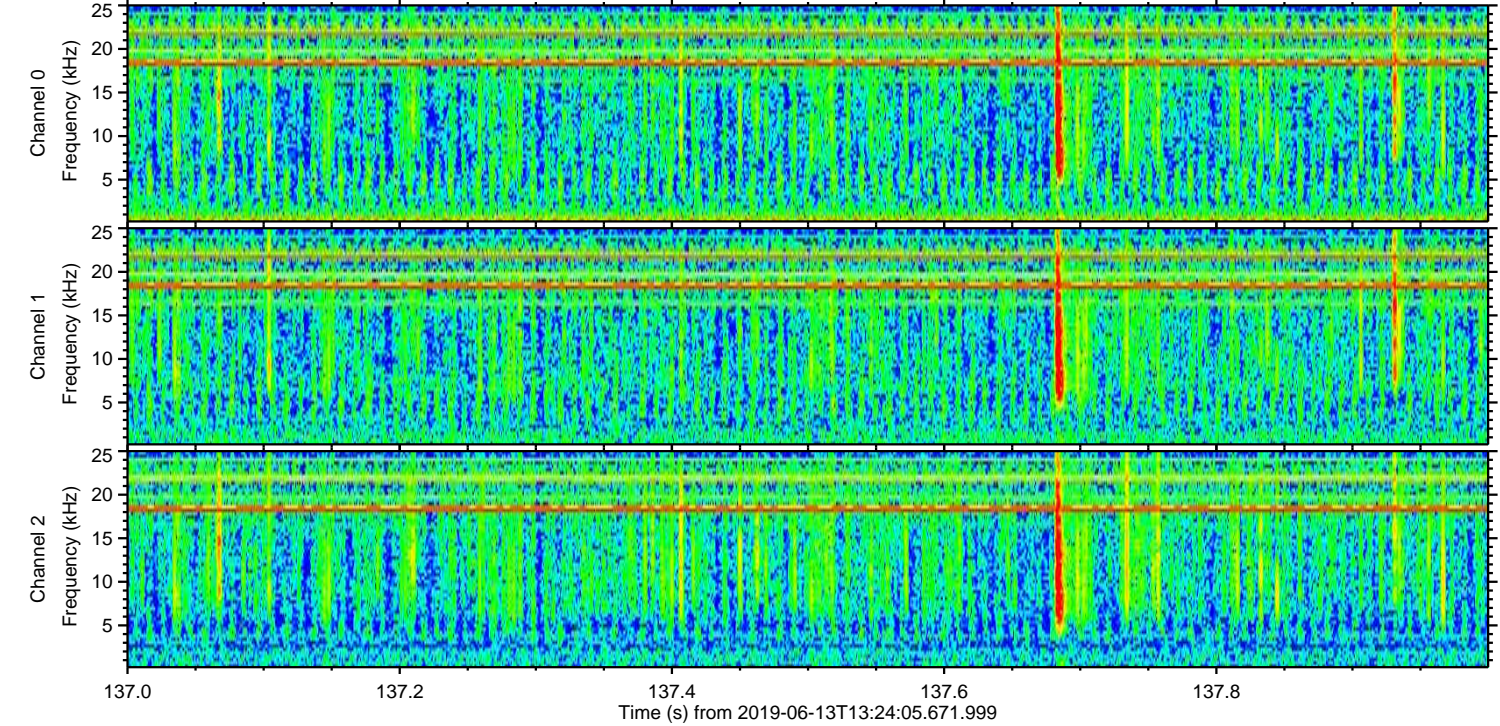
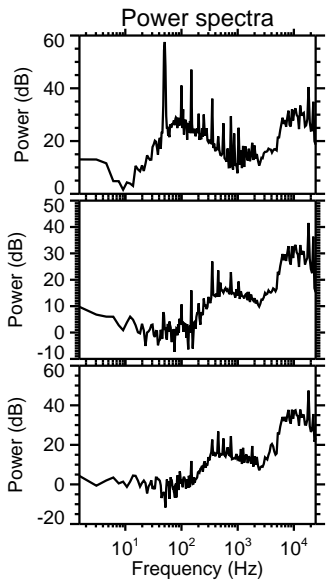
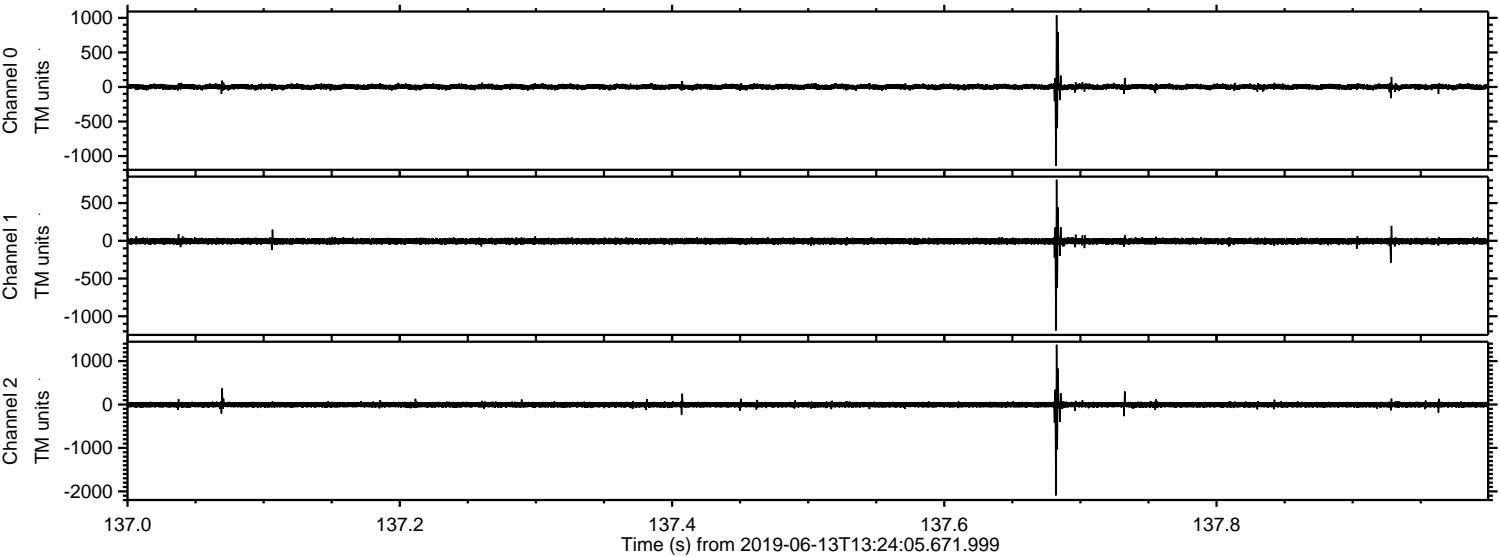

Processed Thu Jun 13 15:31:41 2019 by ELM ver.2012-10-06 from 001__elm20190613_132404__dat00.bin

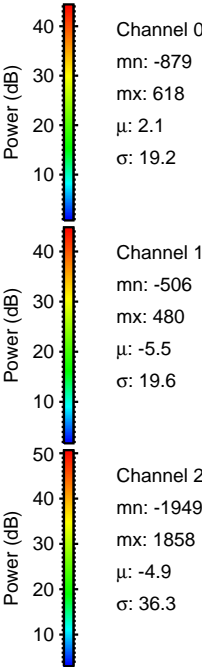
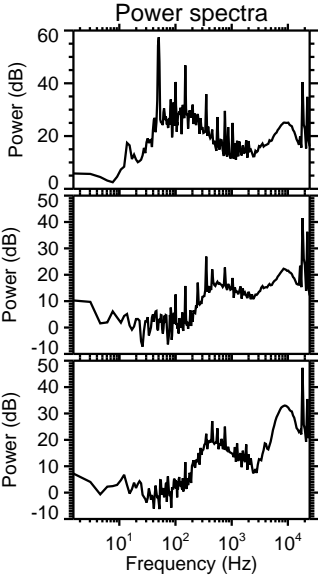
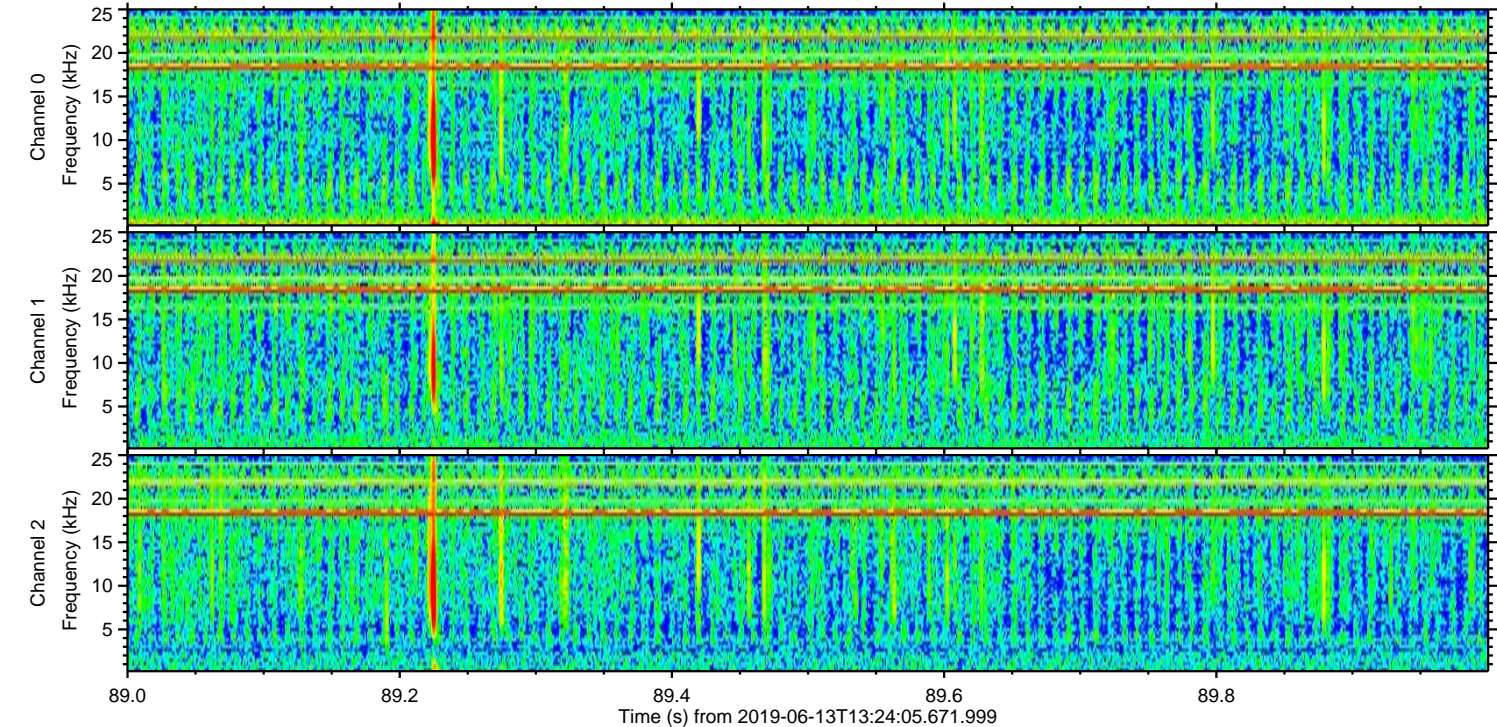
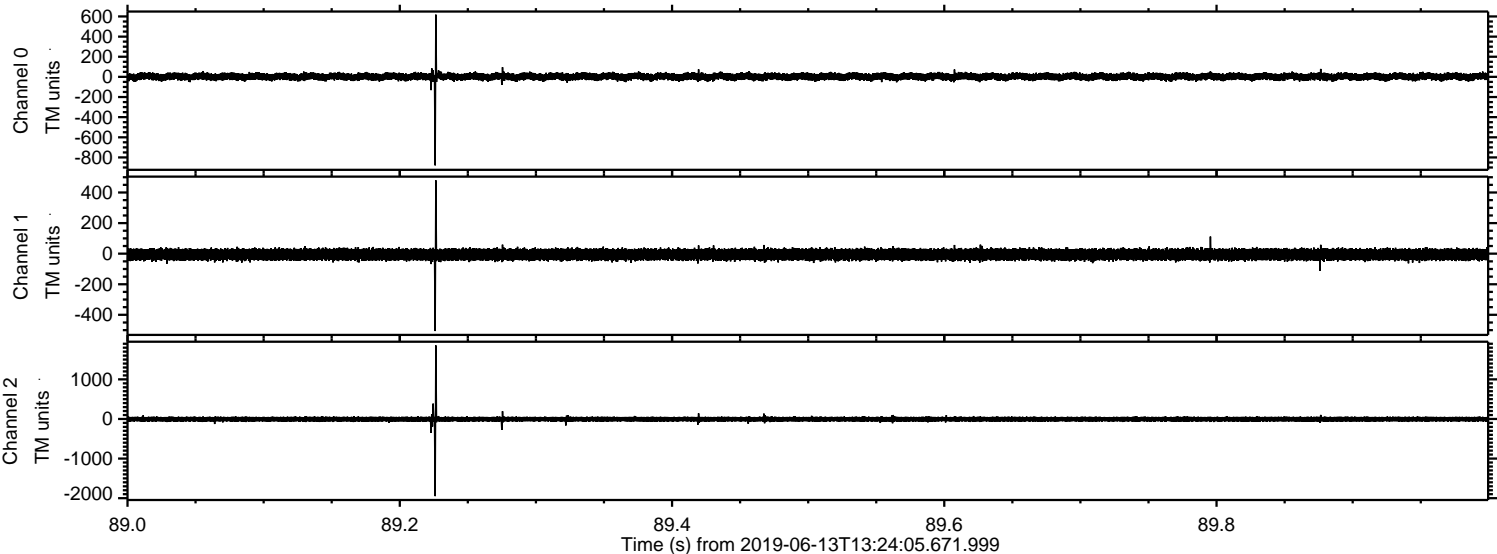

Processed Thu Jun 13 15:31:42 2019 by ELM ver.2012-10-06 from 001__elm20190613_132404__dat00.bin

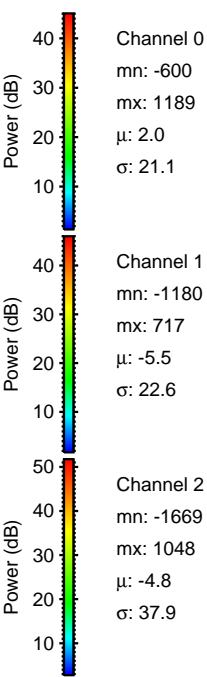
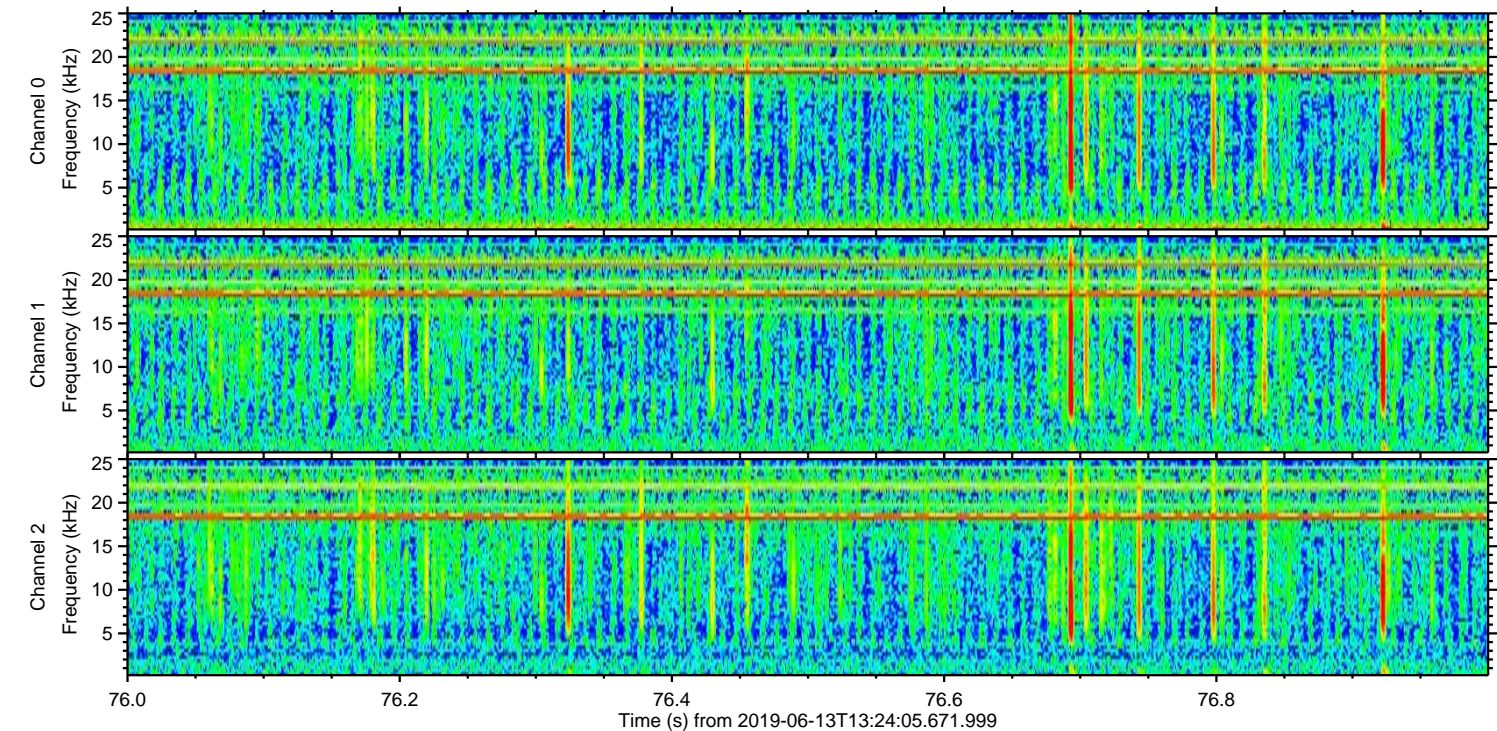
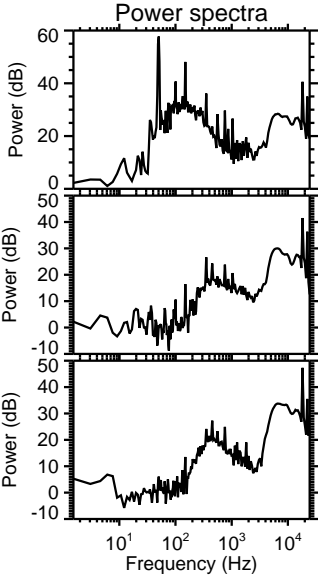
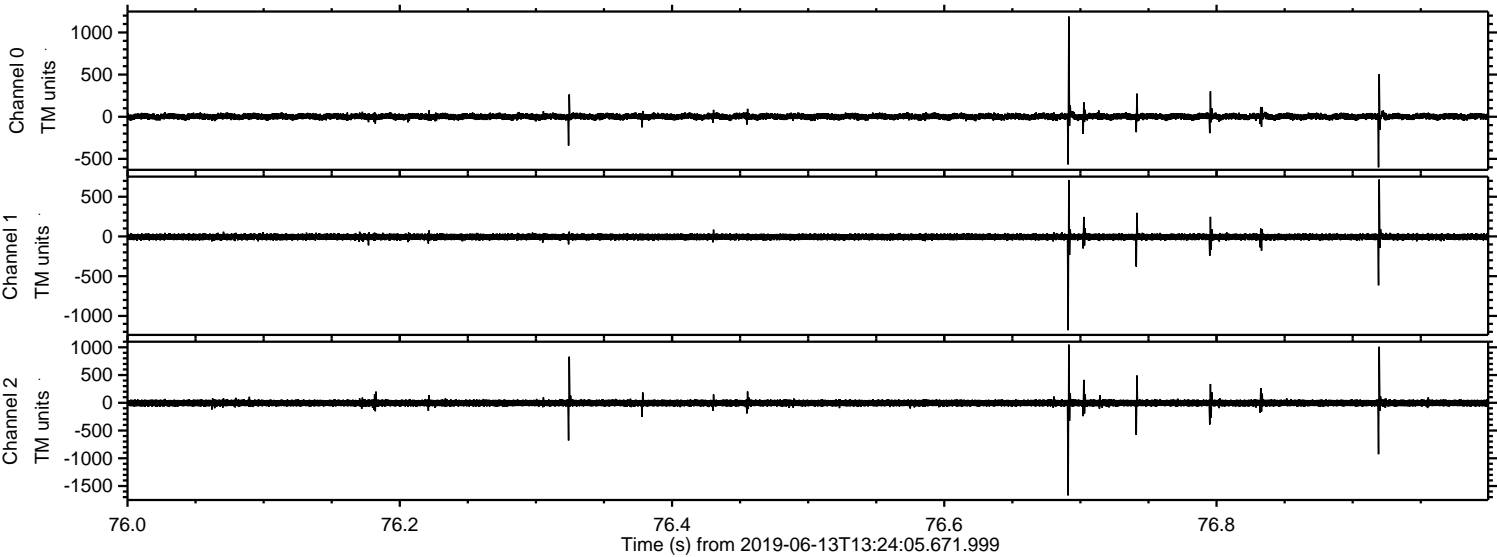

Processed Thu Jun 13 15:31:42 2019 by ELM ver.2012-10-06 from 001__elm20190613_132404__dat00.bin

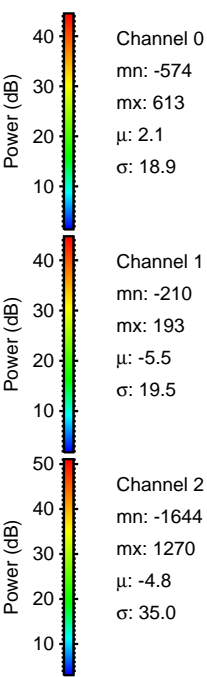
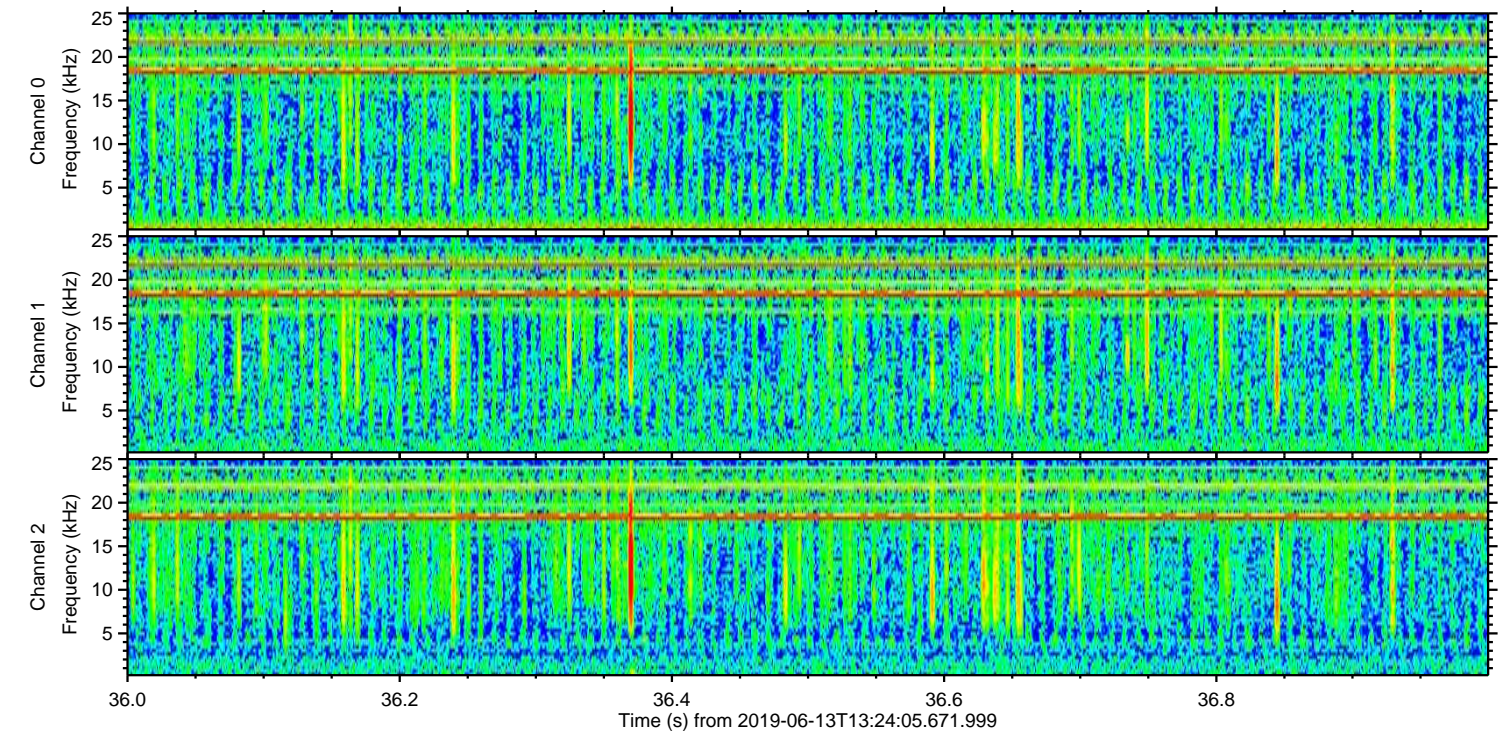
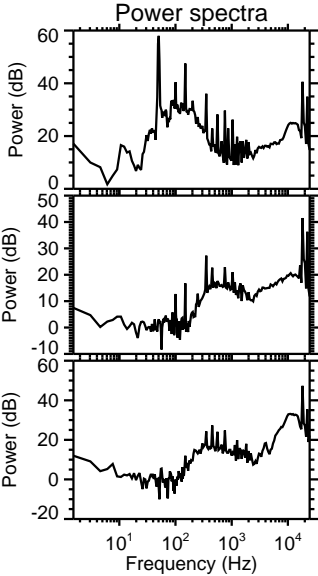
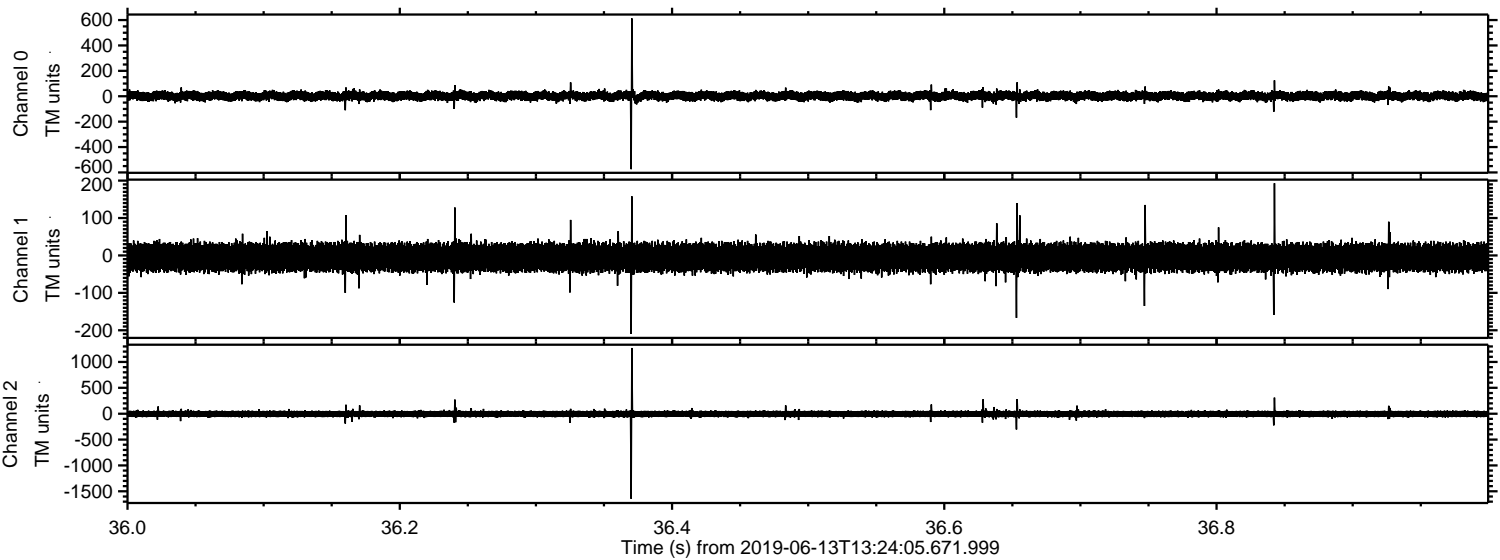

Channel 0
mn: -574
mx: 613
 μ : 2.1
 σ : 18.9

Channel 1
mn: -210
mx: 193
 μ : -5.5
 σ : 19.5

Channel 2
mn: -1644
mx: 1270
 μ : -4.8
 σ : 35.0

Processed Thu Jun 13 15:31:43 2019 by ELM ver.2012-10-06 from 001__elm20190613_132404__dat00.bin

