

ELMAVAN 3D WAVEFORMS (Measured data sampled at 50 kHz) 51000 packets of 144 samples from 2019-06-13T10:53:59.936.000.

Processed Thu Jun 13 13:01:35 2019 by ELM ver.2012-10-06 from 001__elm20190613_105358__dat00.bin

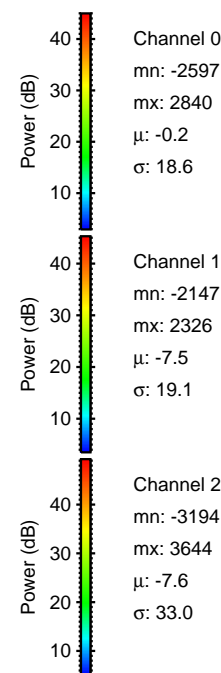
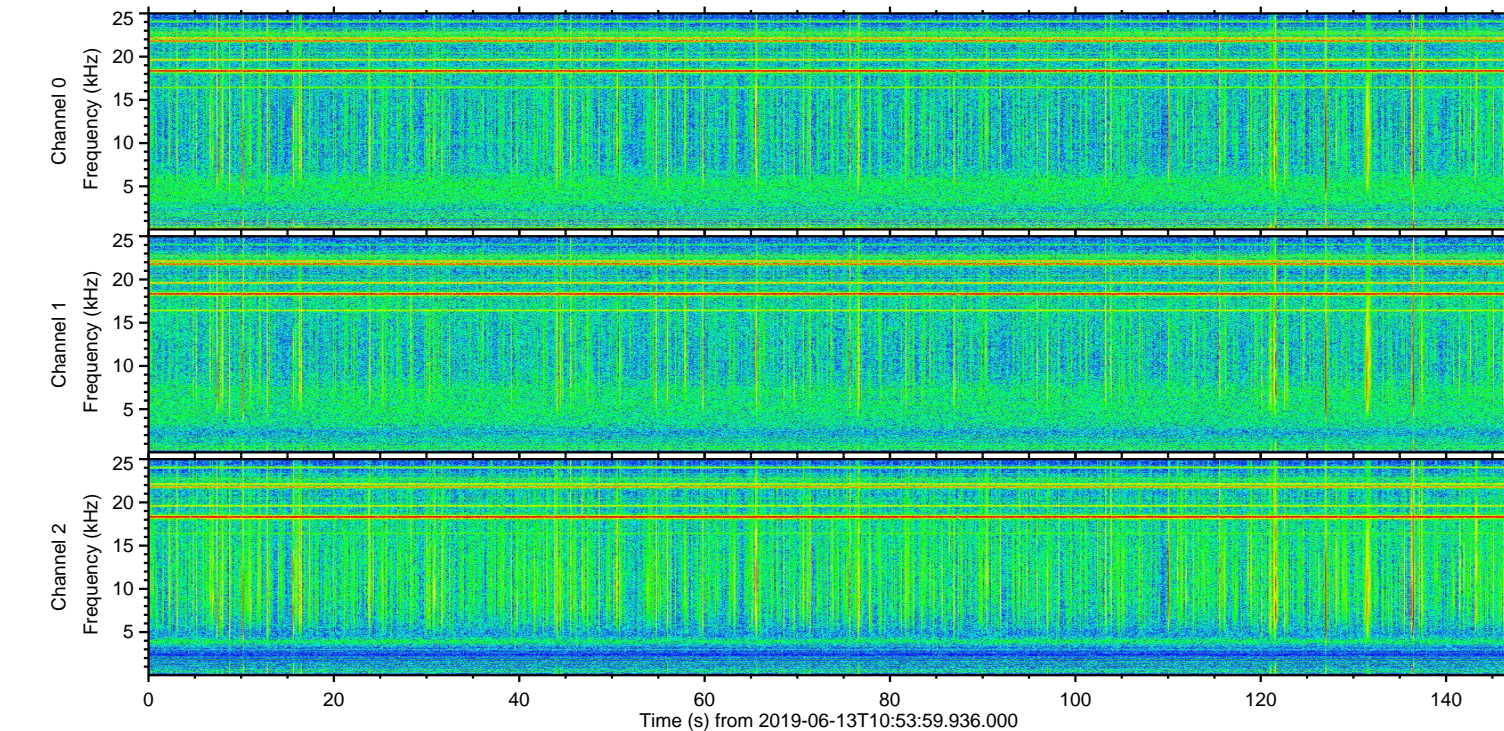
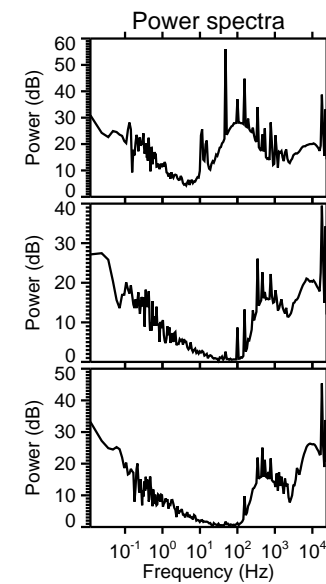
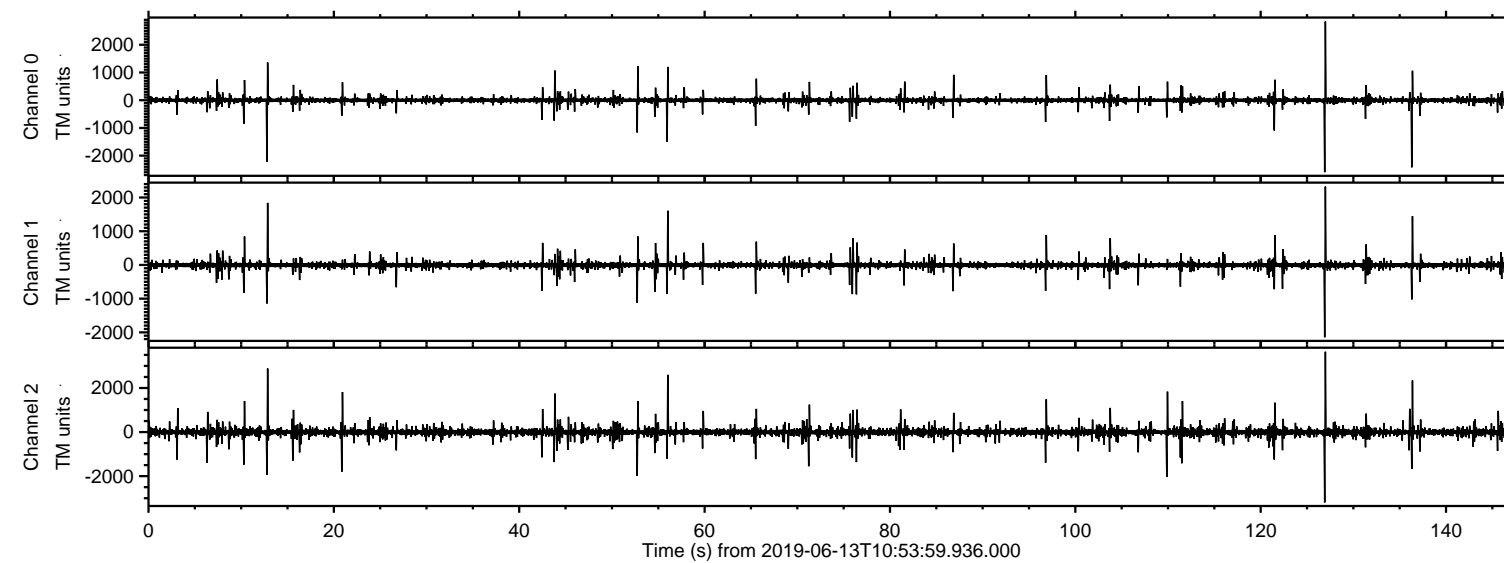

ELMAVAN 3D WAVEFORMS (Measured data sampled at 50 kHz) 51000 packets of 144 samples from 2019-06-13T10:53:59.936.000. Part 127/147

Processed Thu Jun 13 13:01:44 2019 by ELM ver.2012-10-06 from 001__elm20190613_105358__dat00.bin

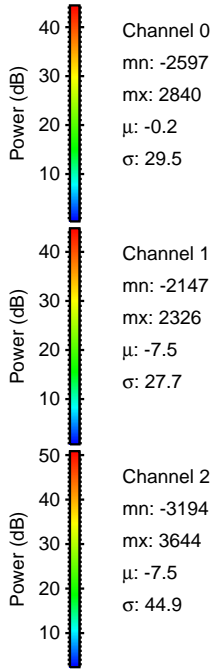
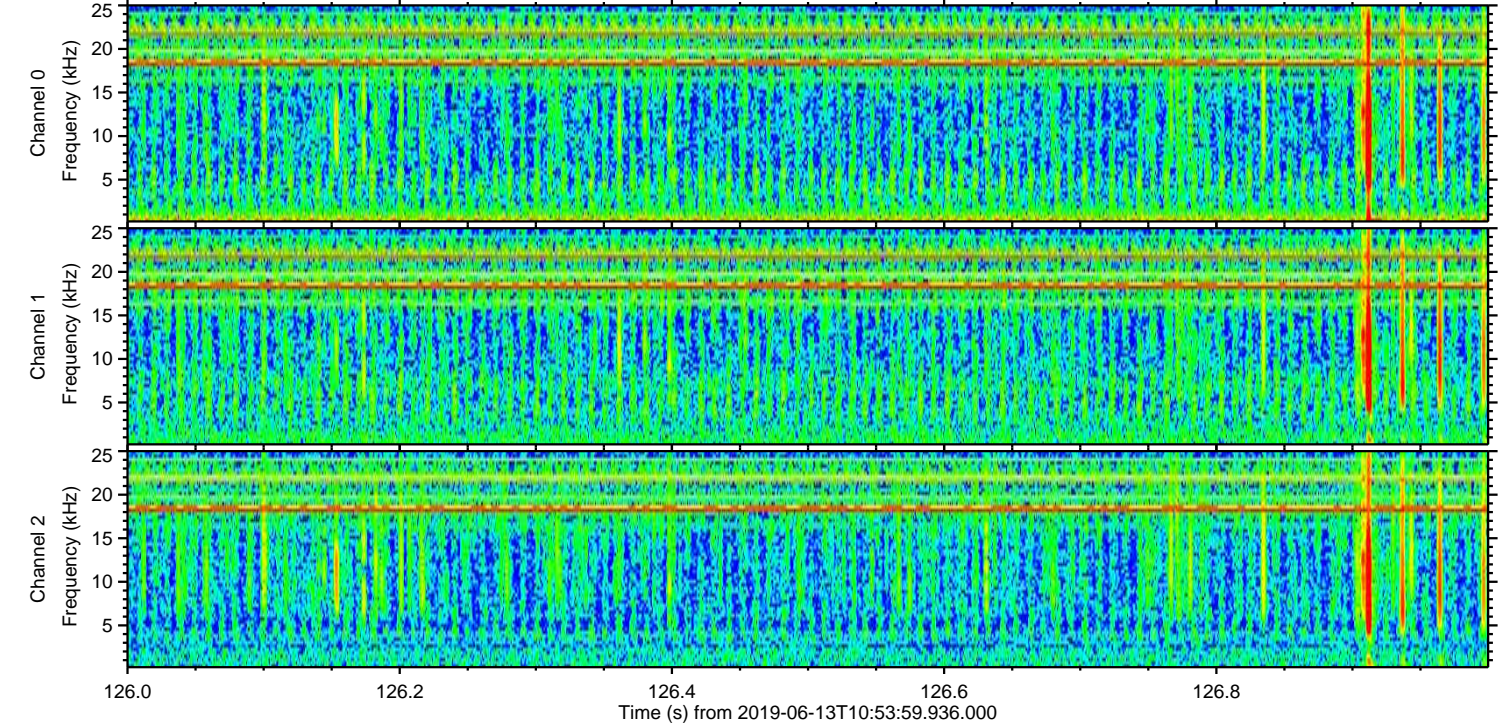
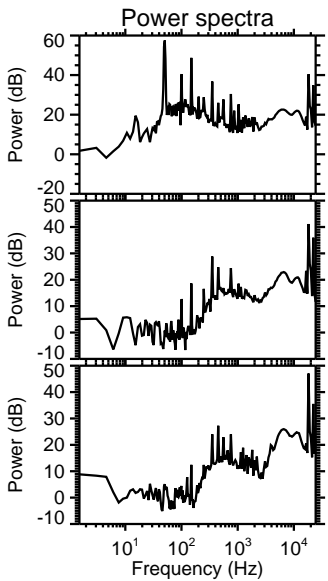
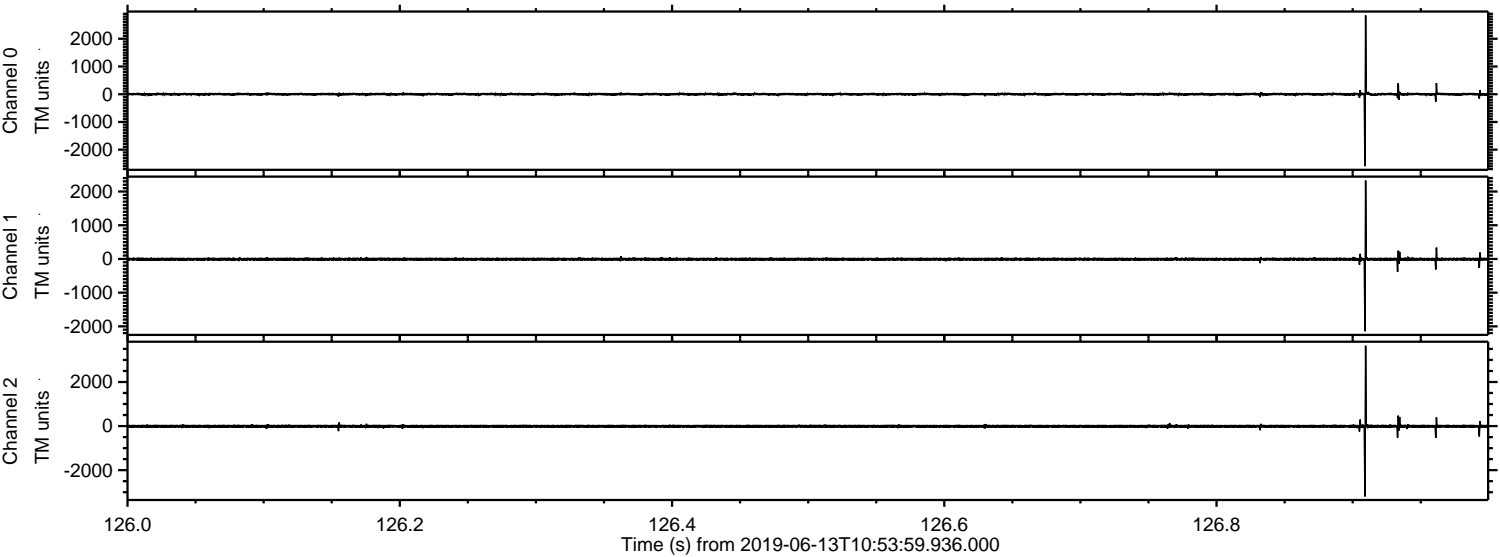

Processed Thu Jun 13 13:01:45 2019 by ELM ver.2012-10-06 from 001__elm20190613_105358__dat00.bin

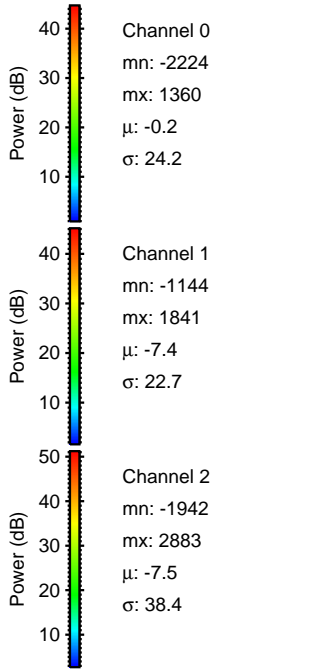
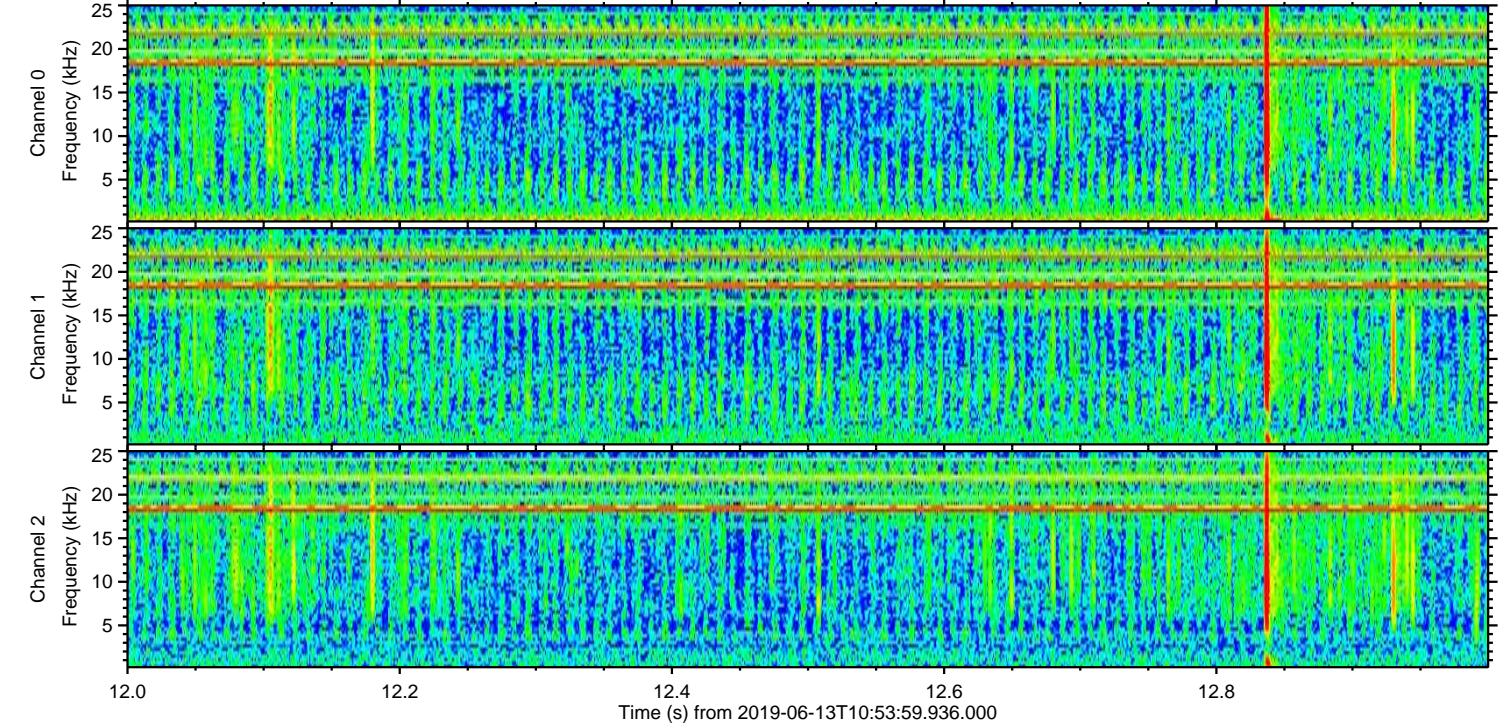
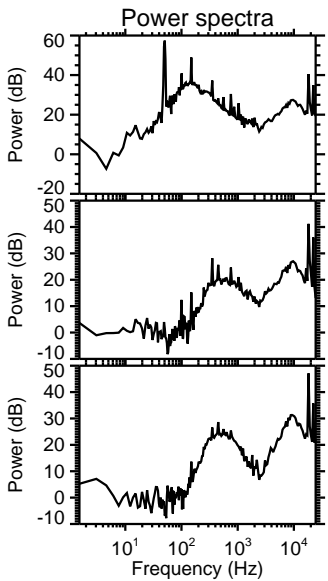
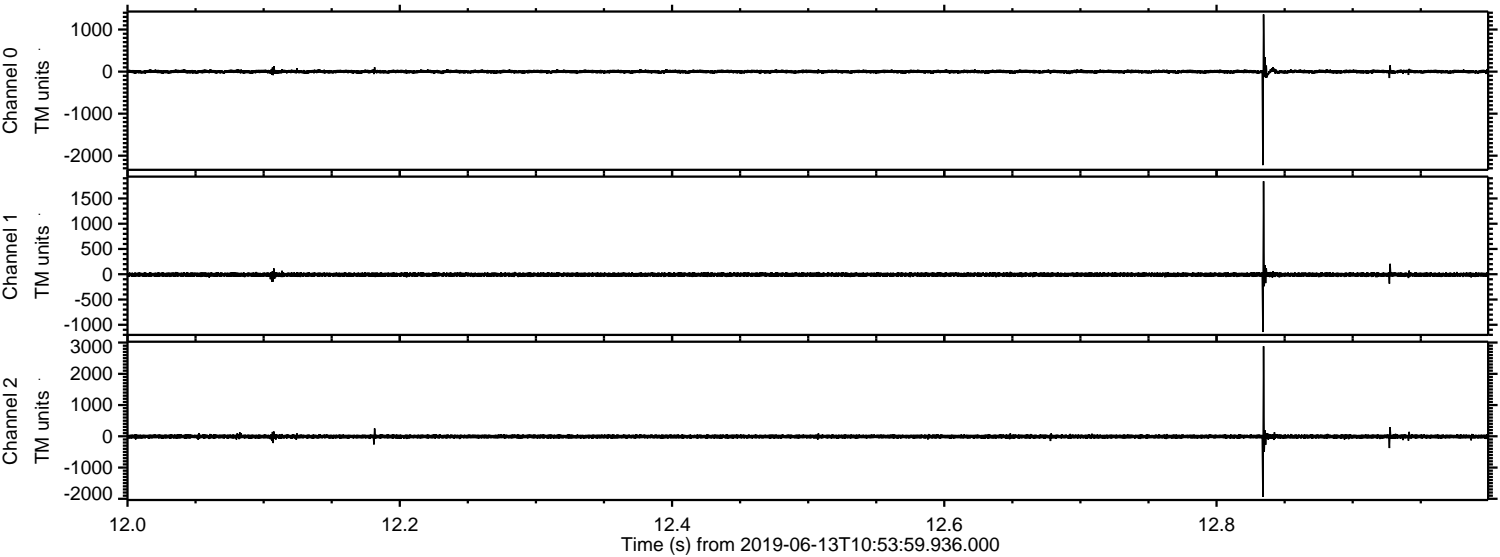

Processed Thu Jun 13 13:01:45 2019 by ELM ver.2012-10-06 from 001__elm20190613_105358__dat00.bin

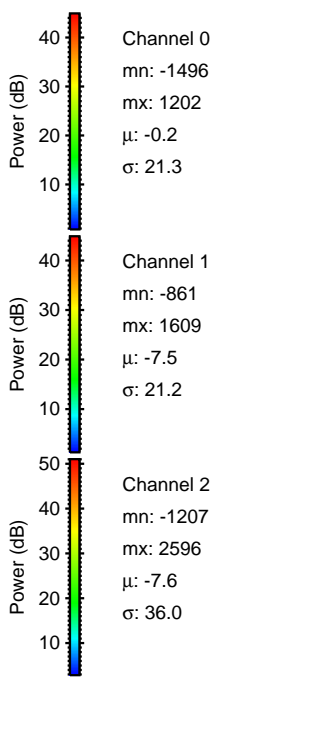
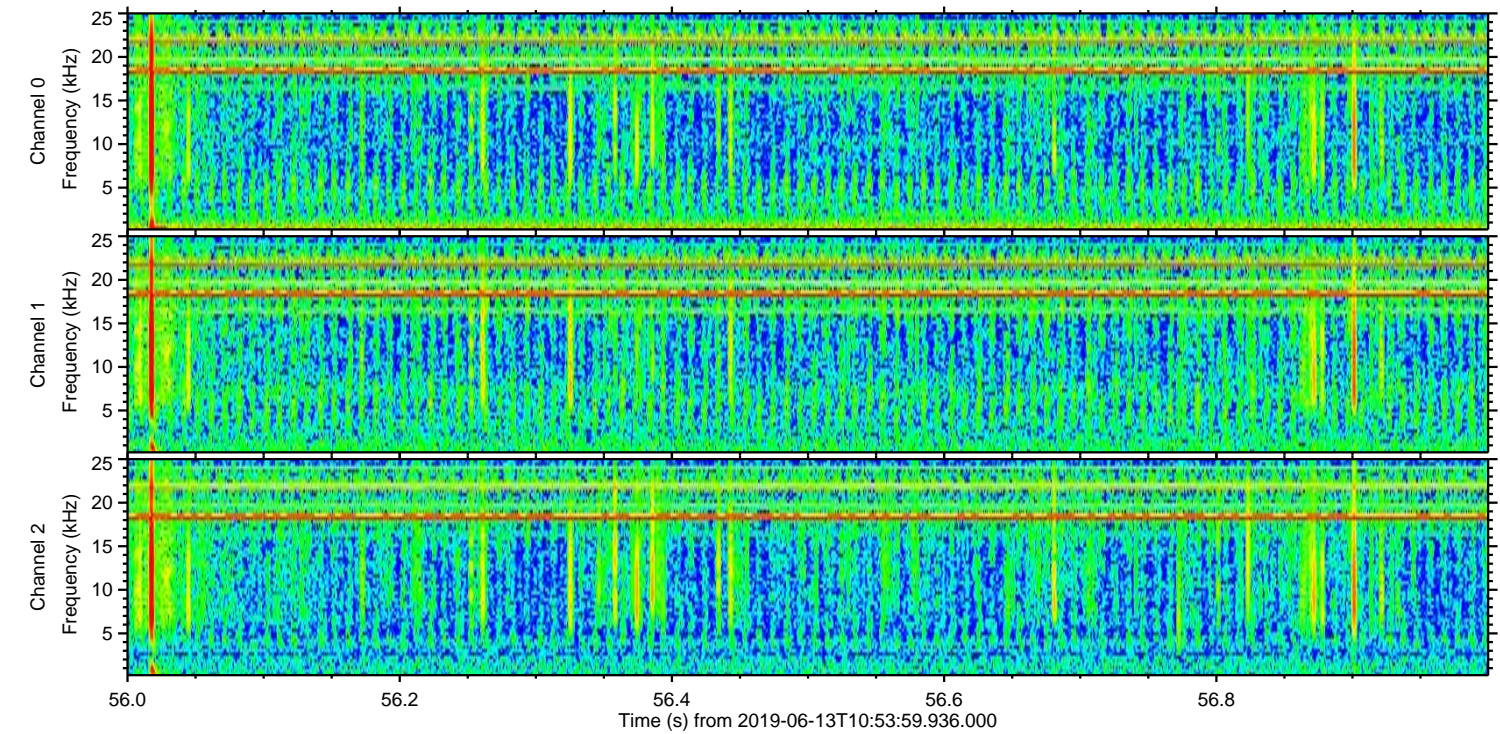
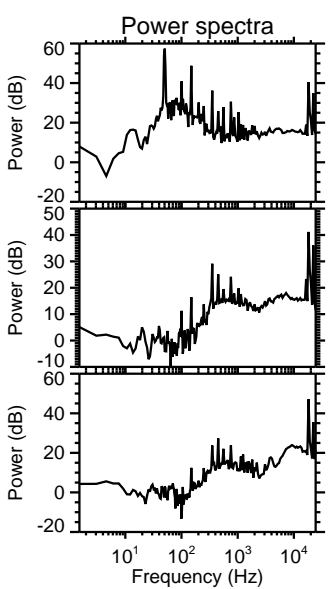
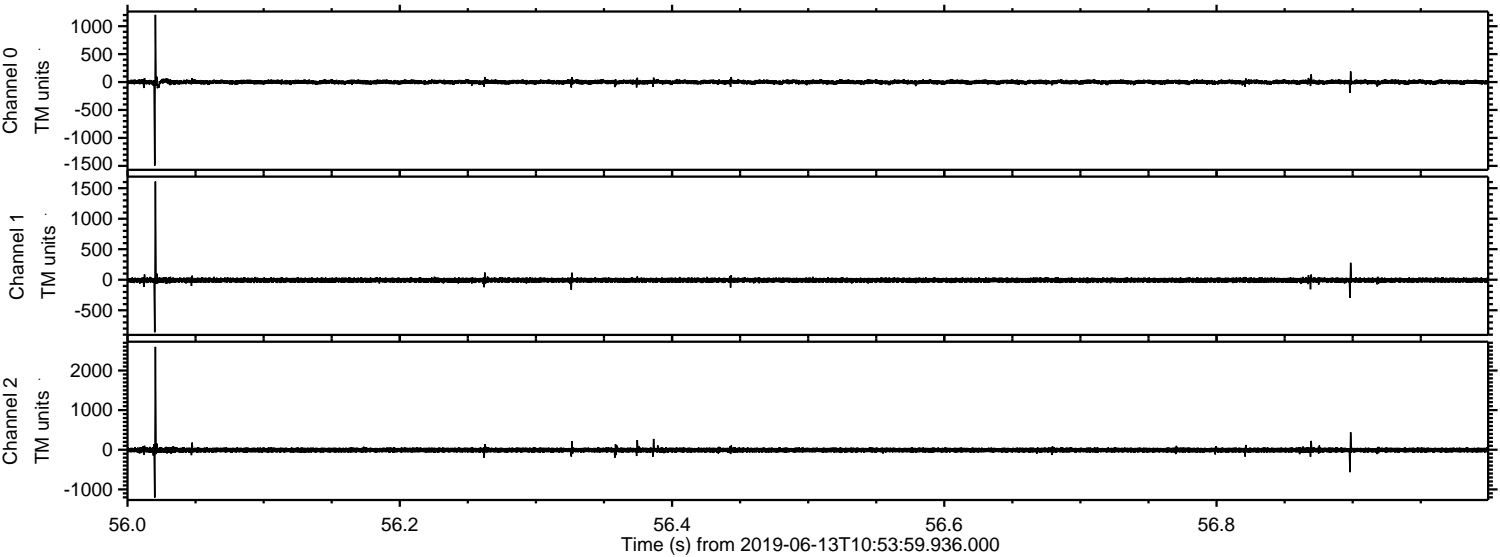

ELMAVAN 3D WAVEFORMS (Measured data sampled at 50 kHz) 51000 packets of 144 samples from 2019-06-13T10:53:59.936.000. Part 137/147

Processed Thu Jun 13 13:01:46 2019 by ELM ver.2012-10-06 from 001__elm20190613_105358__dat00.bin

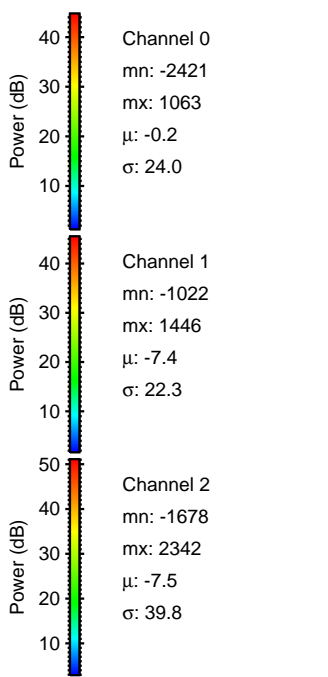
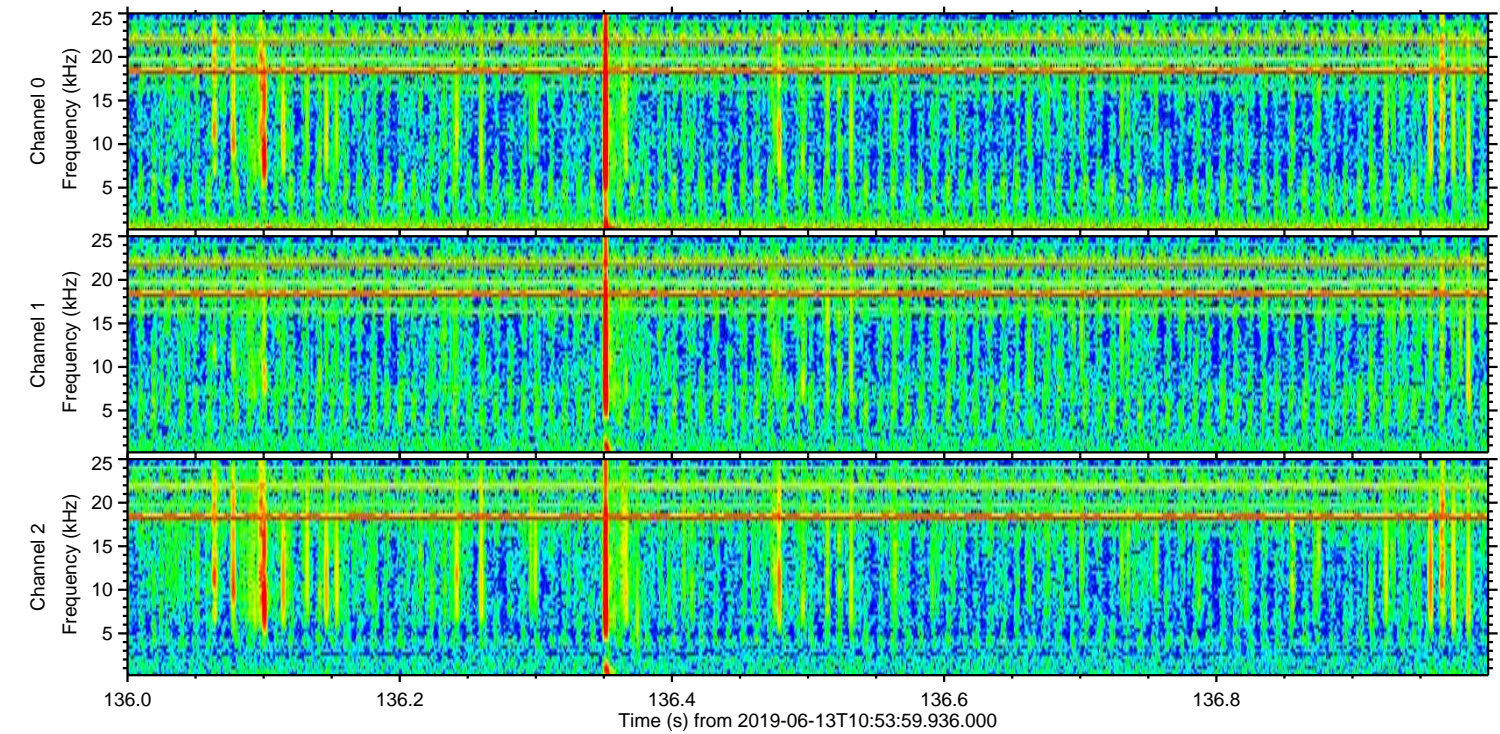
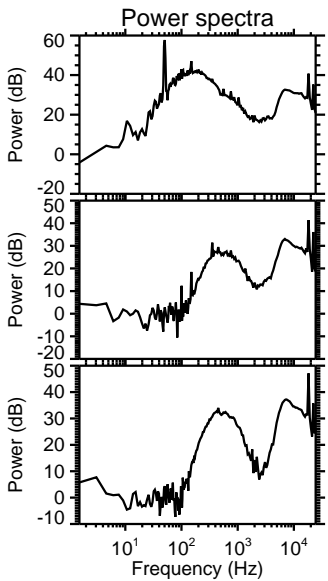
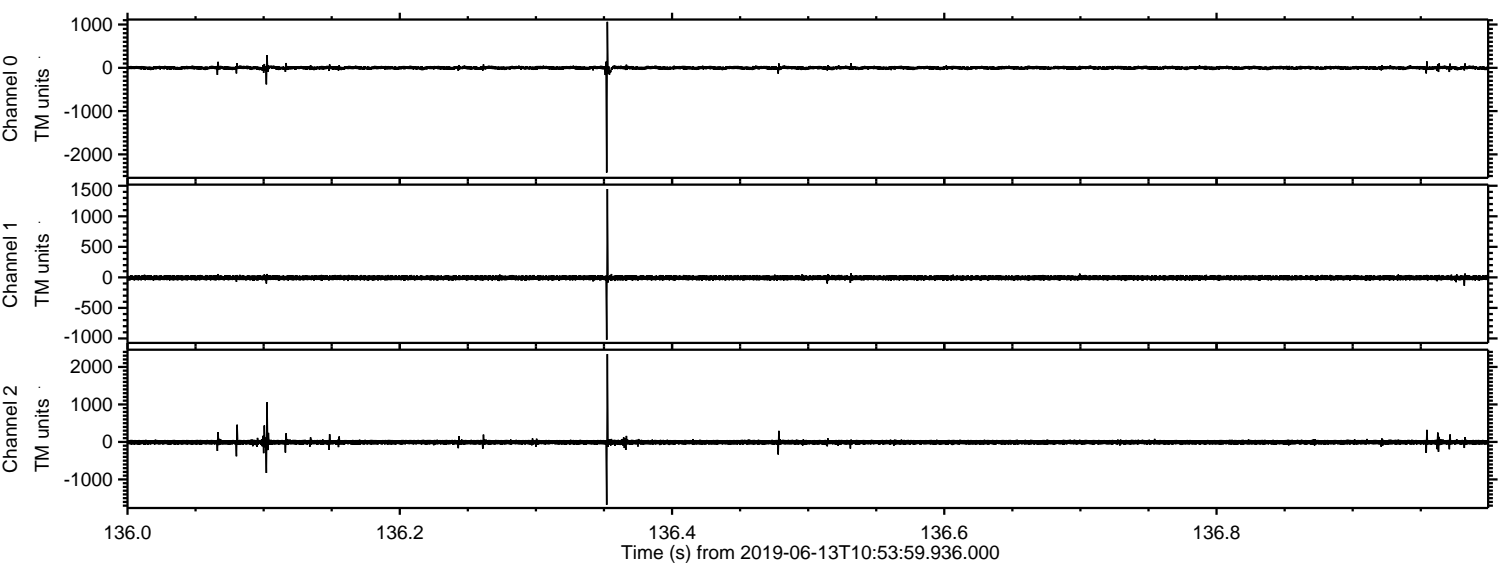

ELMAVAN 3D WAVEFORMS (Measured data sampled at 50 kHz) 51000 packets of 144 samples from 2019-06-13T10:53:59.936.000. Part 110/147

Processed Thu Jun 13 13:01:47 2019 by ELM ver.2012-10-06 from 001__elm20190613_105358__dat00.bin

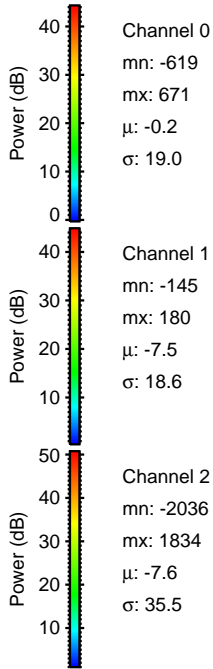
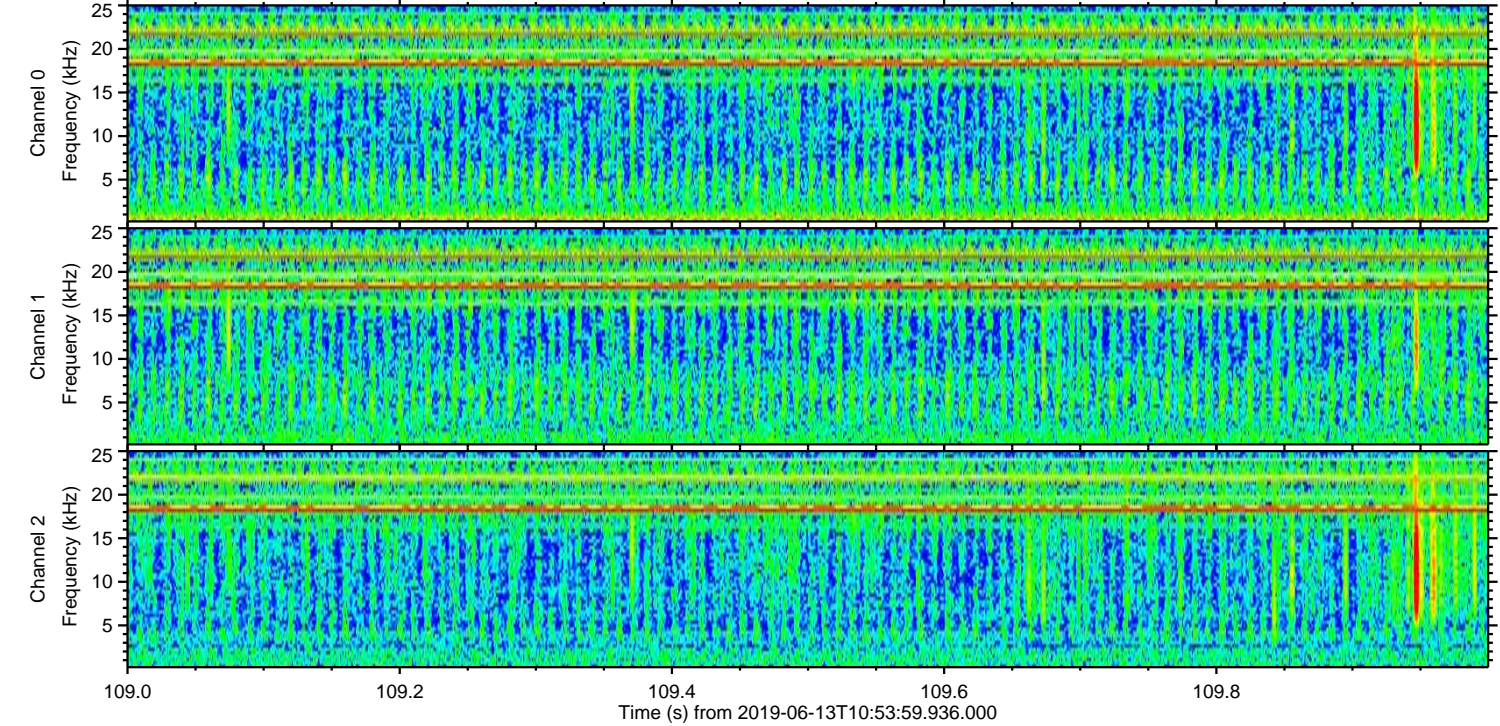
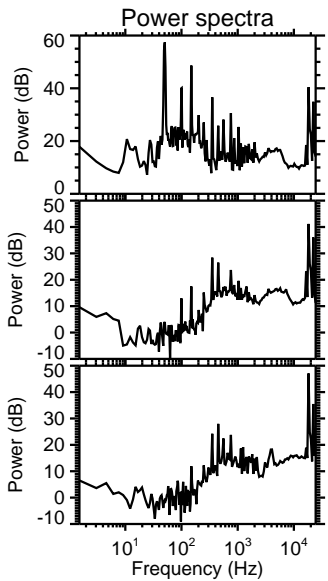
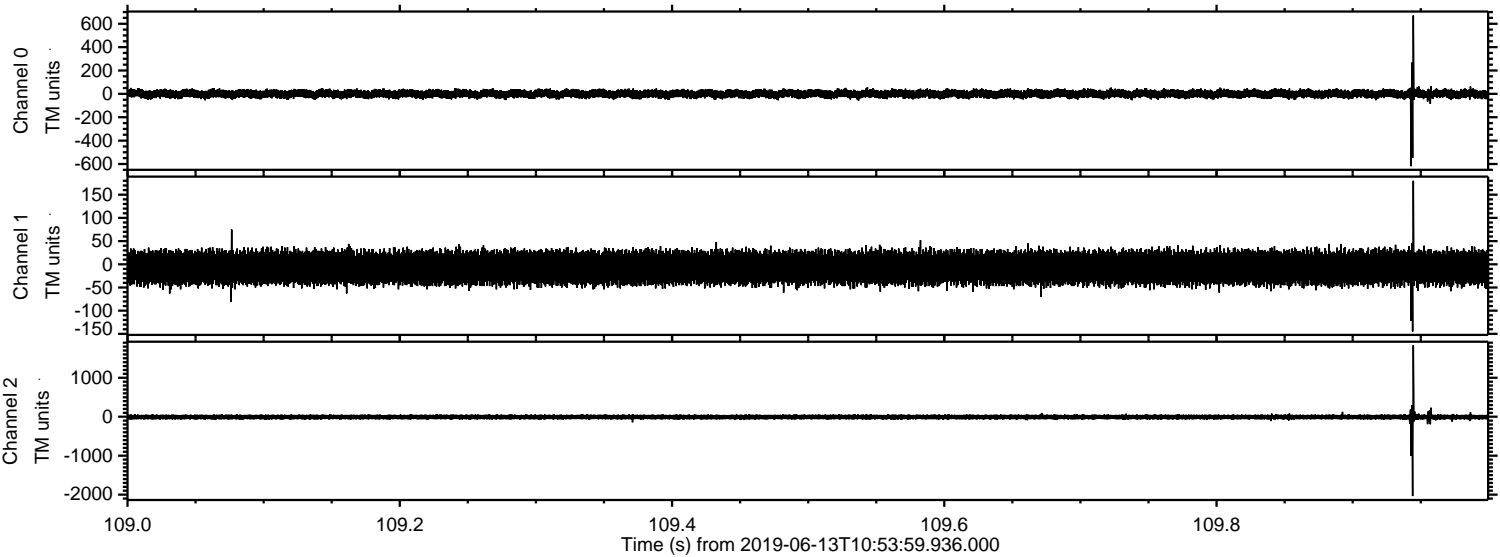

Processed Thu Jun 13 13:01:48 2019 by ELM ver.2012-10-06 from 001__elm20190613_105358__dat00.bin

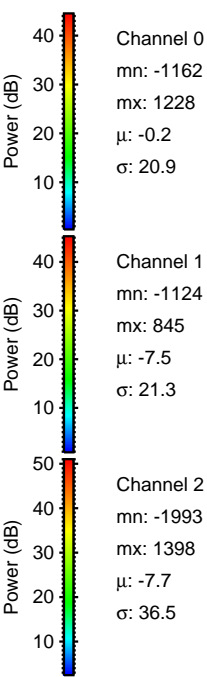
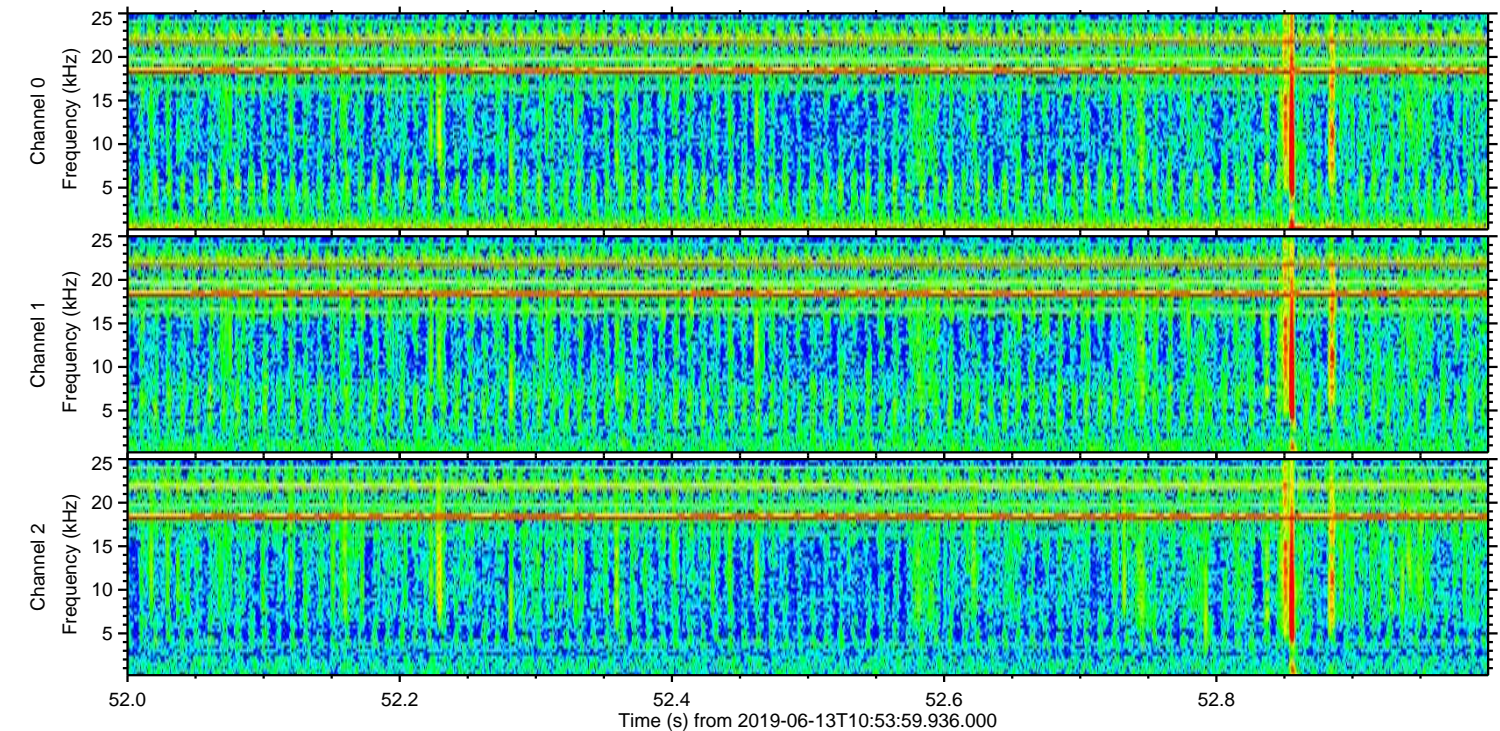
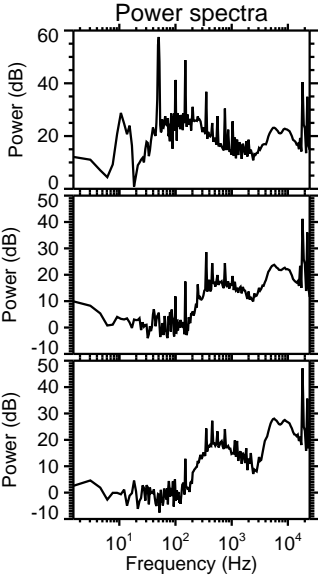
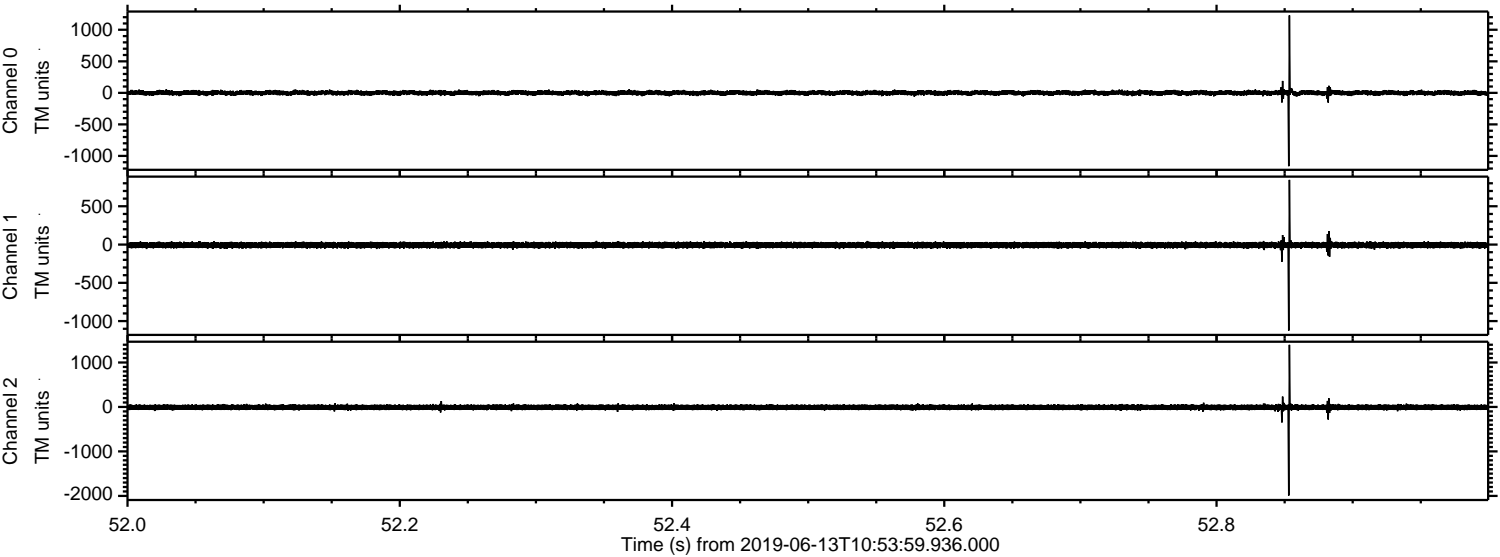

Processed Thu Jun 13 13:01:49 2019 by ELM ver.2012-10-06 from 001__elm20190613_105358__dat00.bin

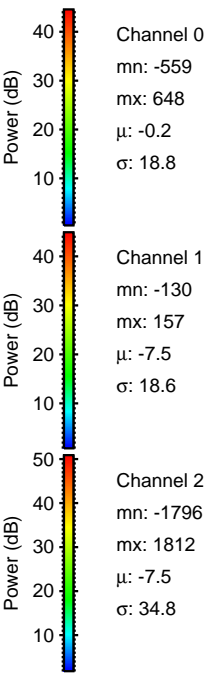
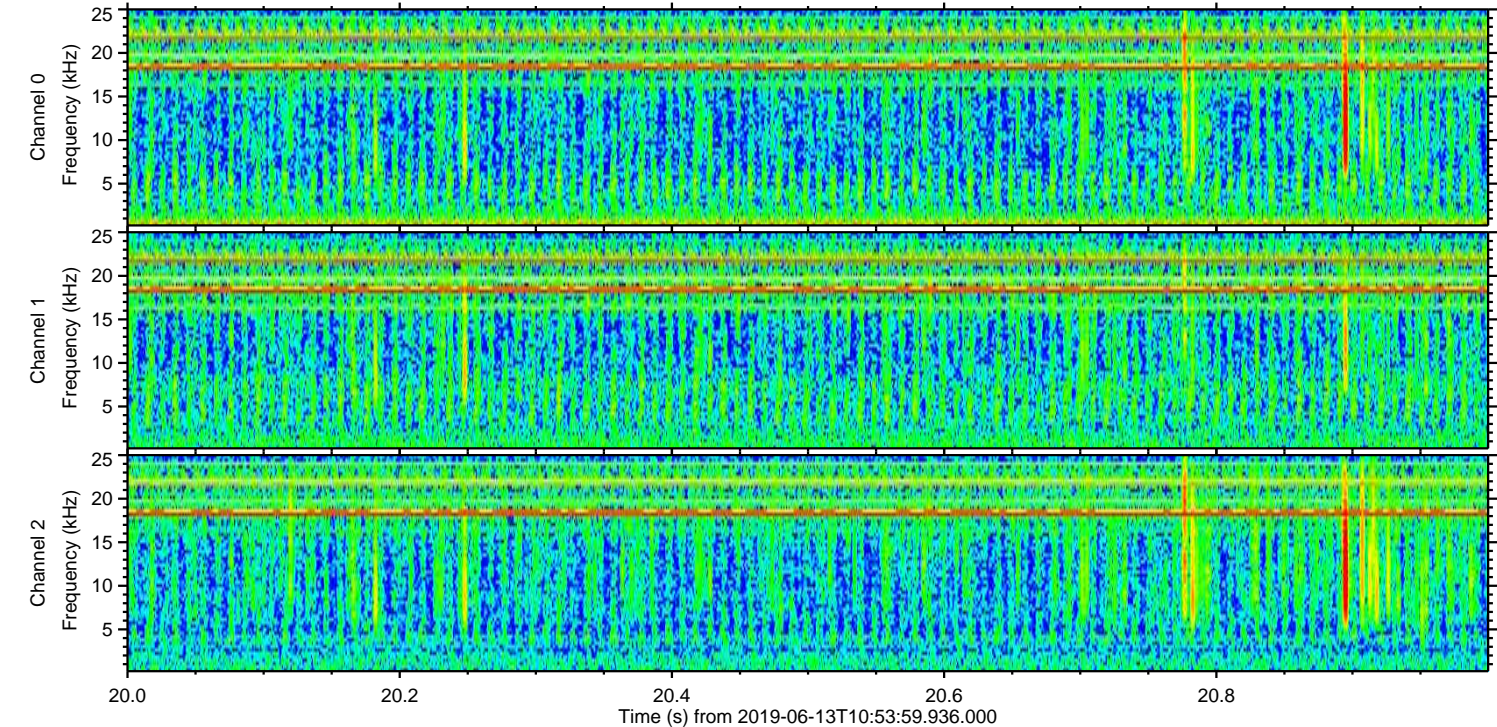
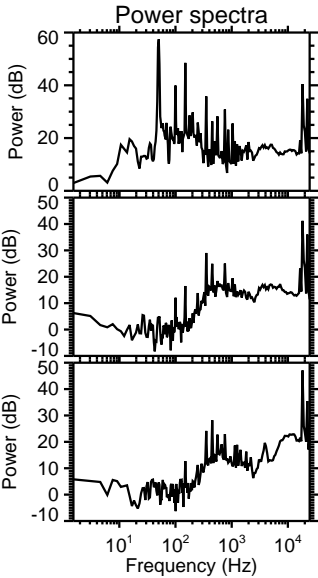
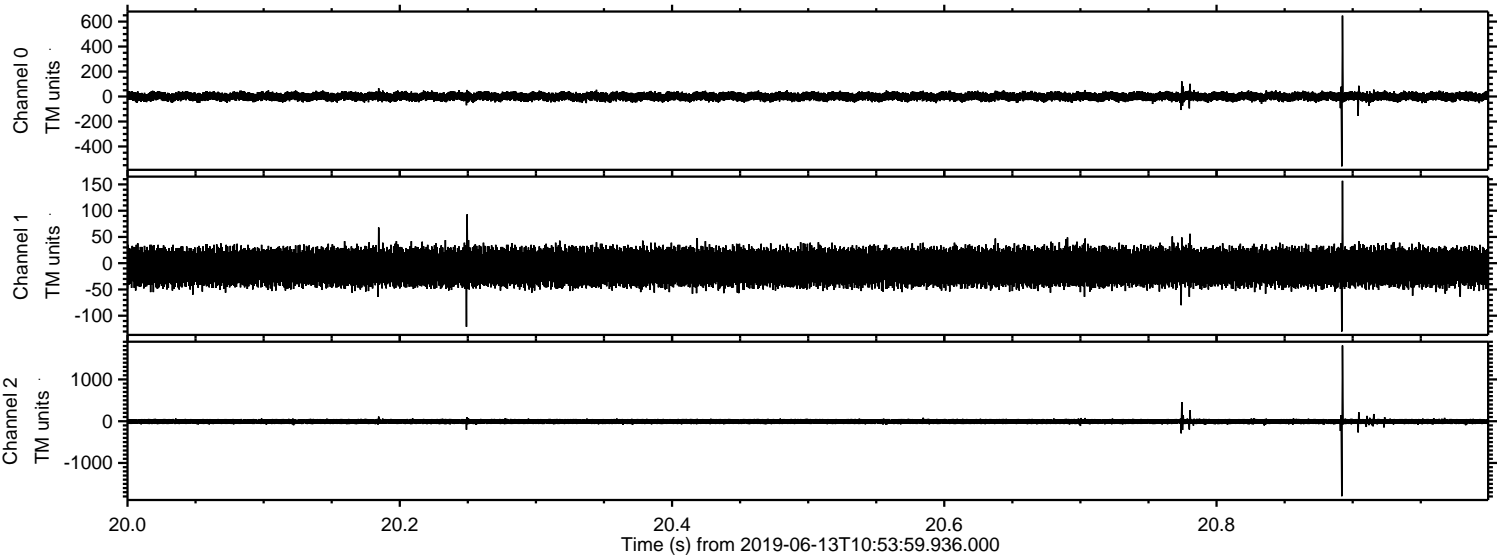

Processed Thu Jun 13 13:01:50 2019 by ELM ver.2012-10-06 from 001__elm20190613_105358__dat00.bin

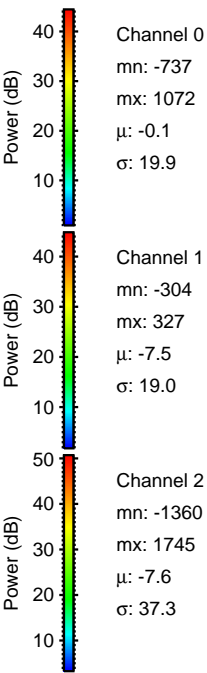
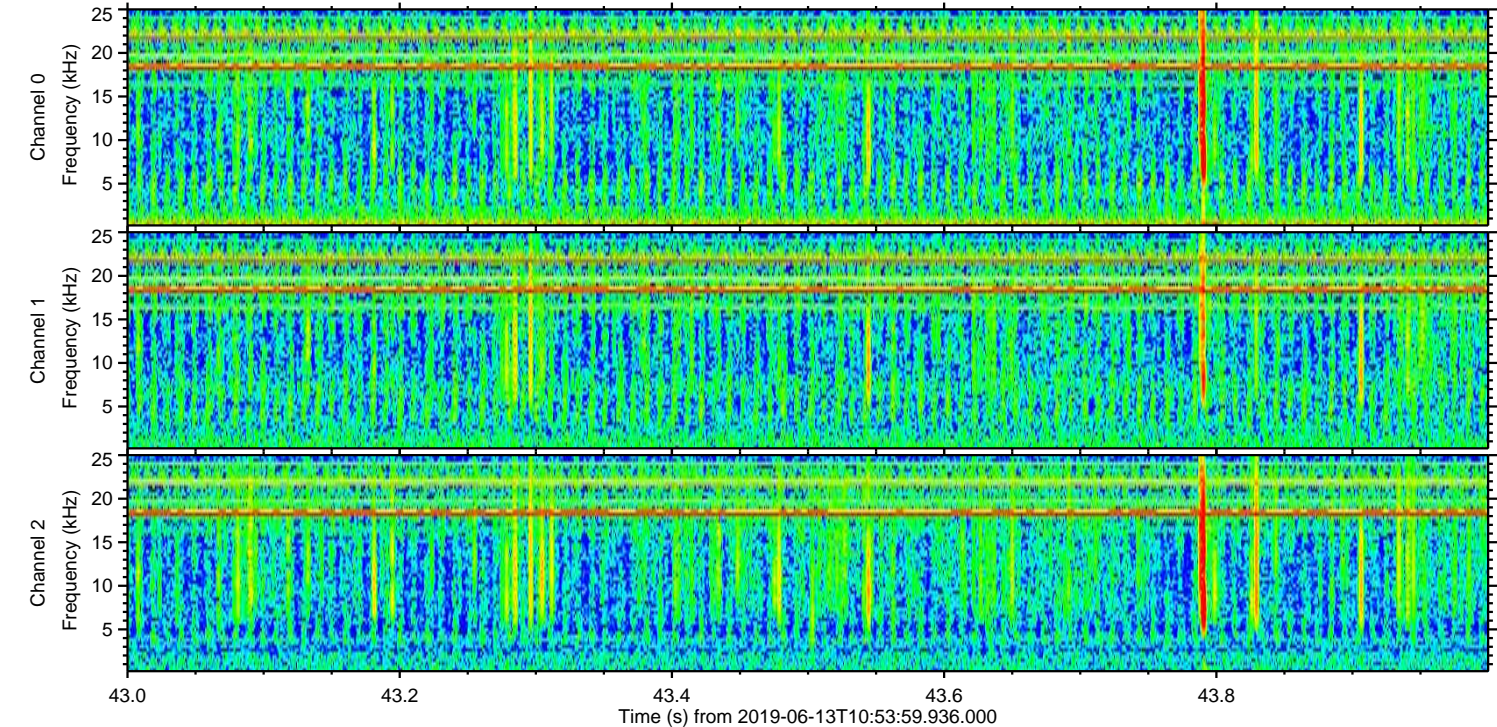
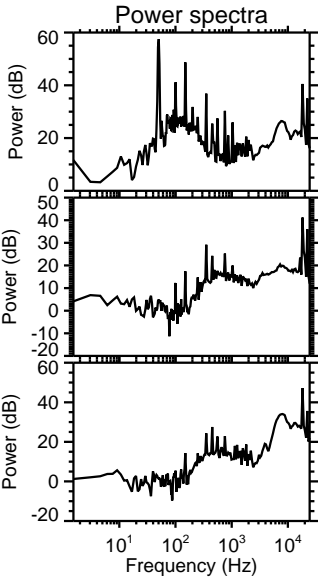
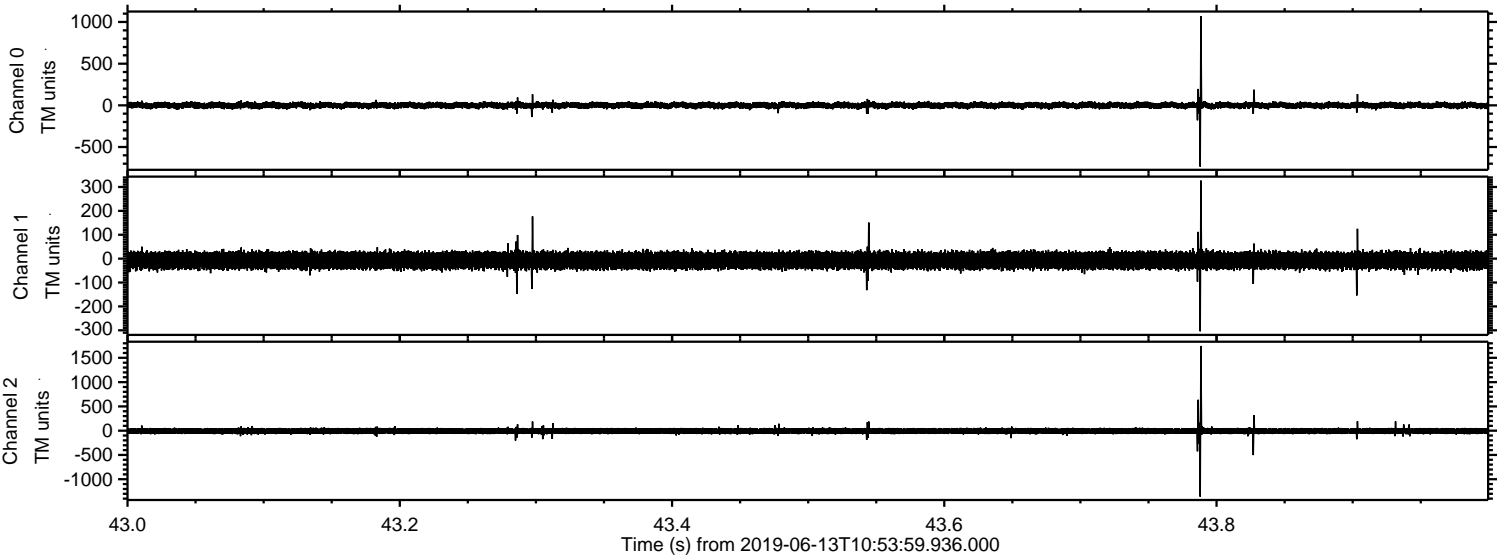

Channel 0
mn: -737
mx: 1072
 μ : -0.1
 σ : 19.9

Channel 1
mn: -304
mx: 327
 μ : -7.5
 σ : 19.0

Channel 2
mn: -1360
mx: 1745
 μ : -7.6
 σ : 37.3

Processed Thu Jun 13 13:01:50 2019 by ELM ver.2012-10-06 from 001__elm20190613_105358__dat00.bin

