

ELMAVAN 3D WAVEFORMS (Measured data sampled at 50 kHz) 50999 packets of 144 samples from 2019-06-10T18:18:05.671.000.

Processed Thu Jun 13 12:38:15 2019 by ELM ver.2012-10-06 from 001__elm20190610_181804__dat00.bin

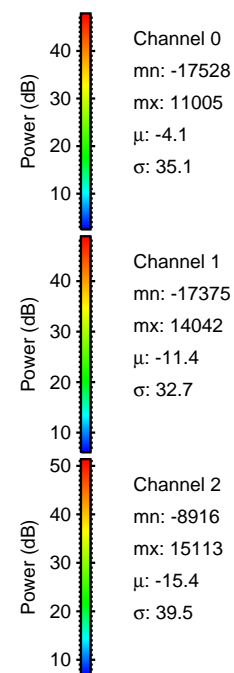
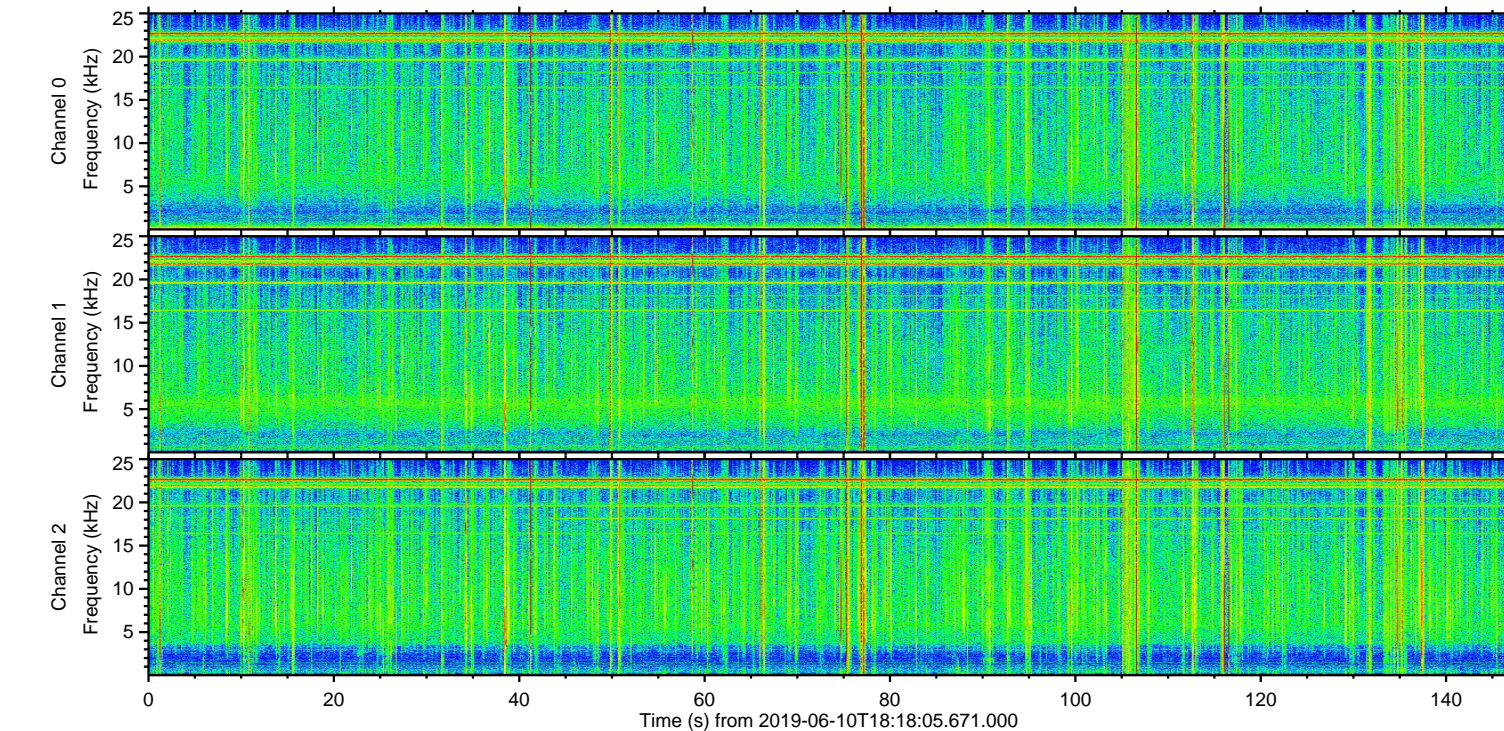
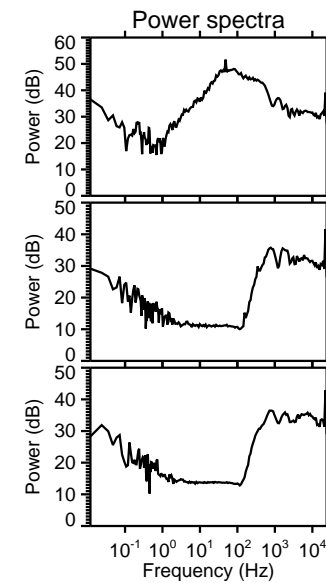
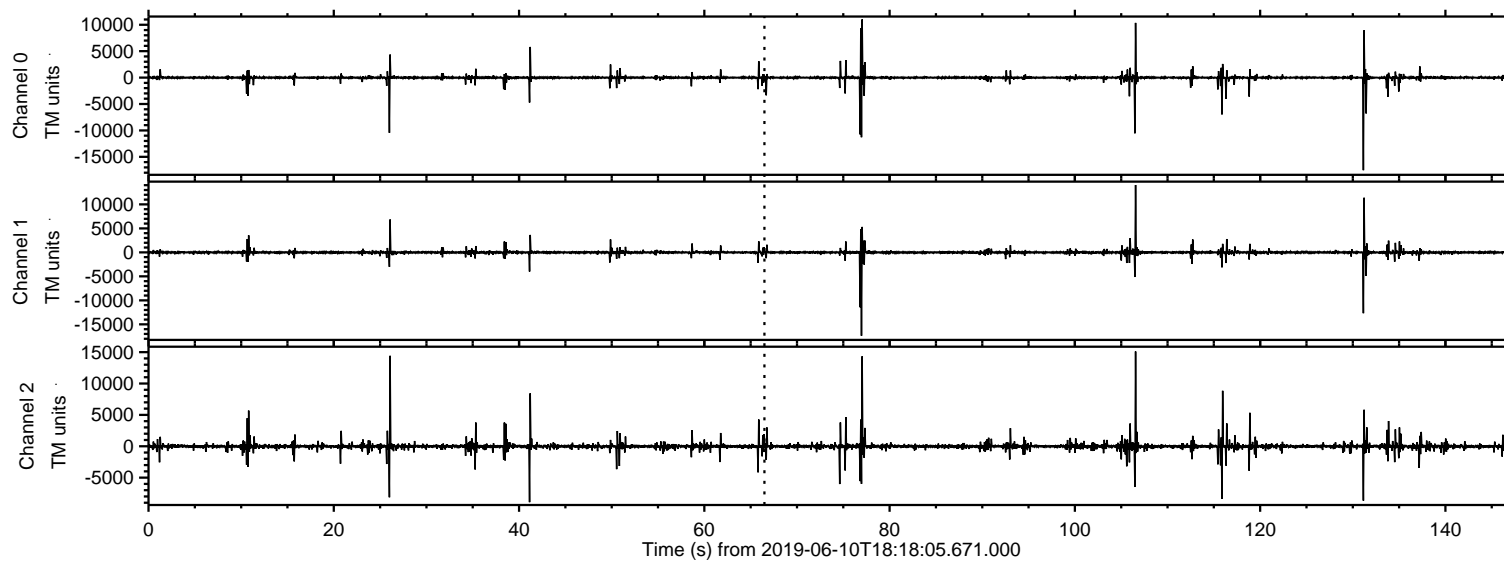

ELMAVAN 3D WAVEFORMS (Measured data sampled at 50 kHz) 50999 packets of 144 samples from 2019-06-10T18:18:05.671.000. Part 132/147

Processed Thu Jun 13 12:38:24 2019 by ELM ver.2012-10-06 from 001__elm20190610_181804__dat00.bin

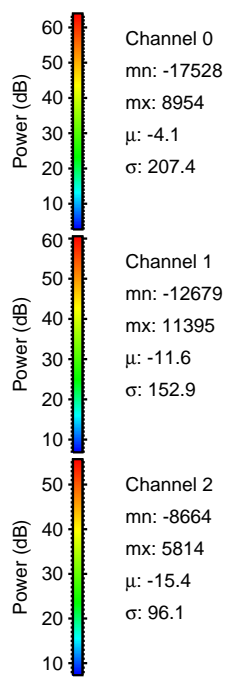
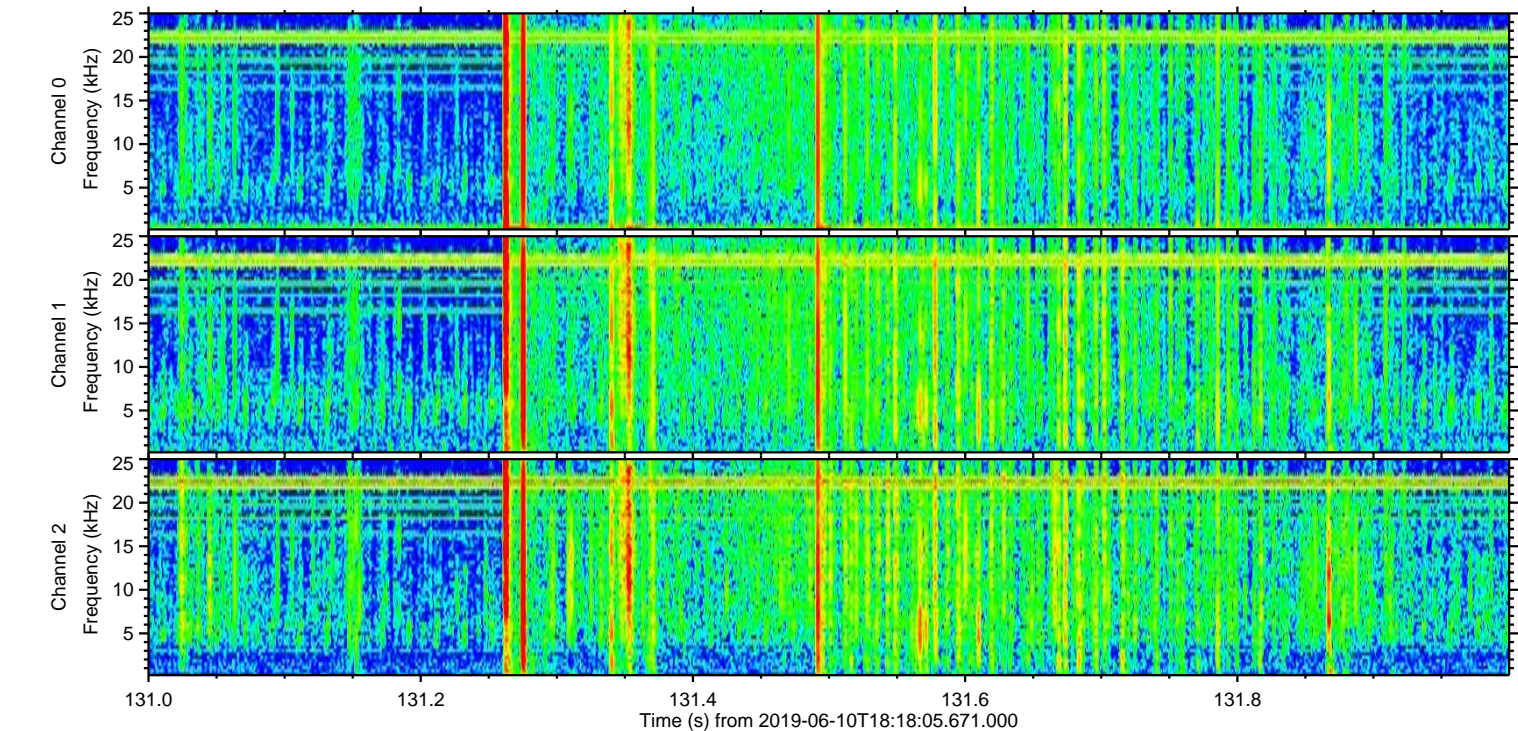
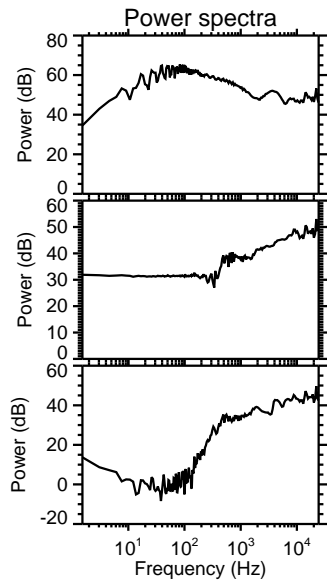
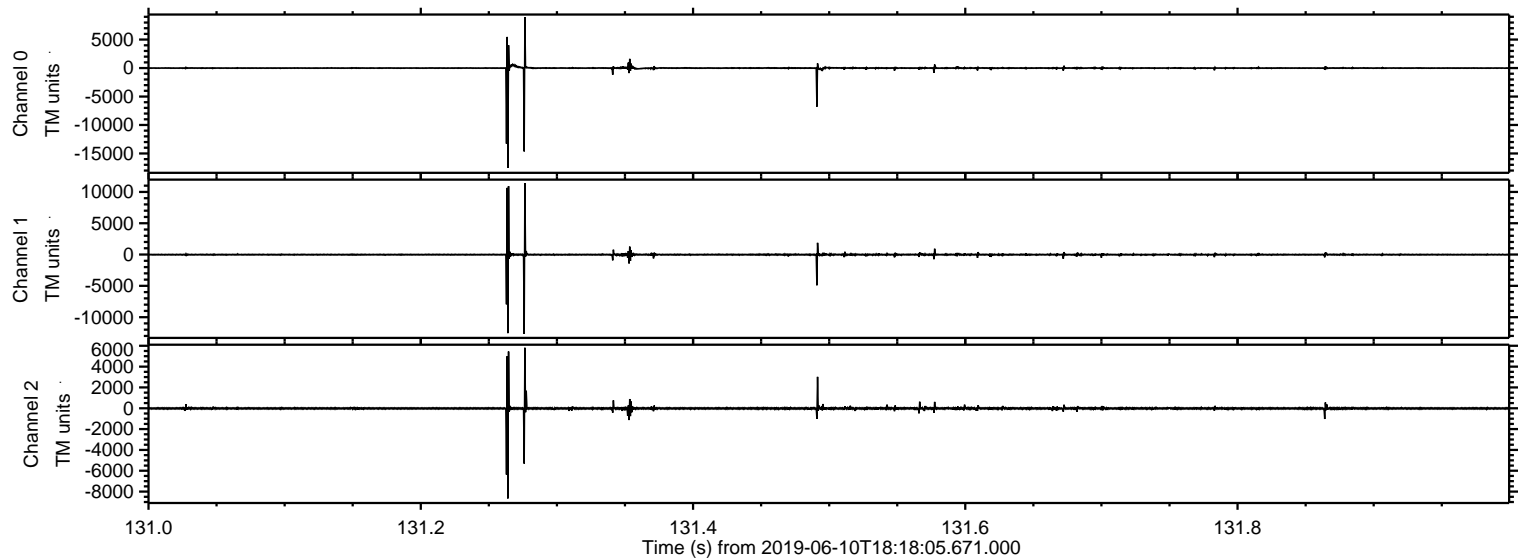

Processed Thu Jun 13 12:38:25 2019 by ELM ver.2012-10-06 from 001__elm20190610_181804__dat00.bin

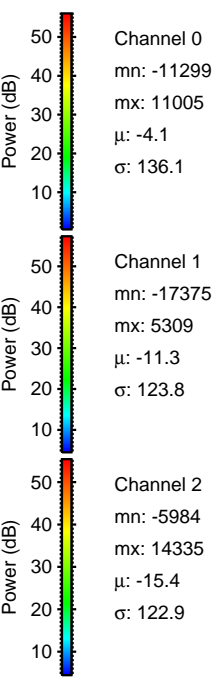
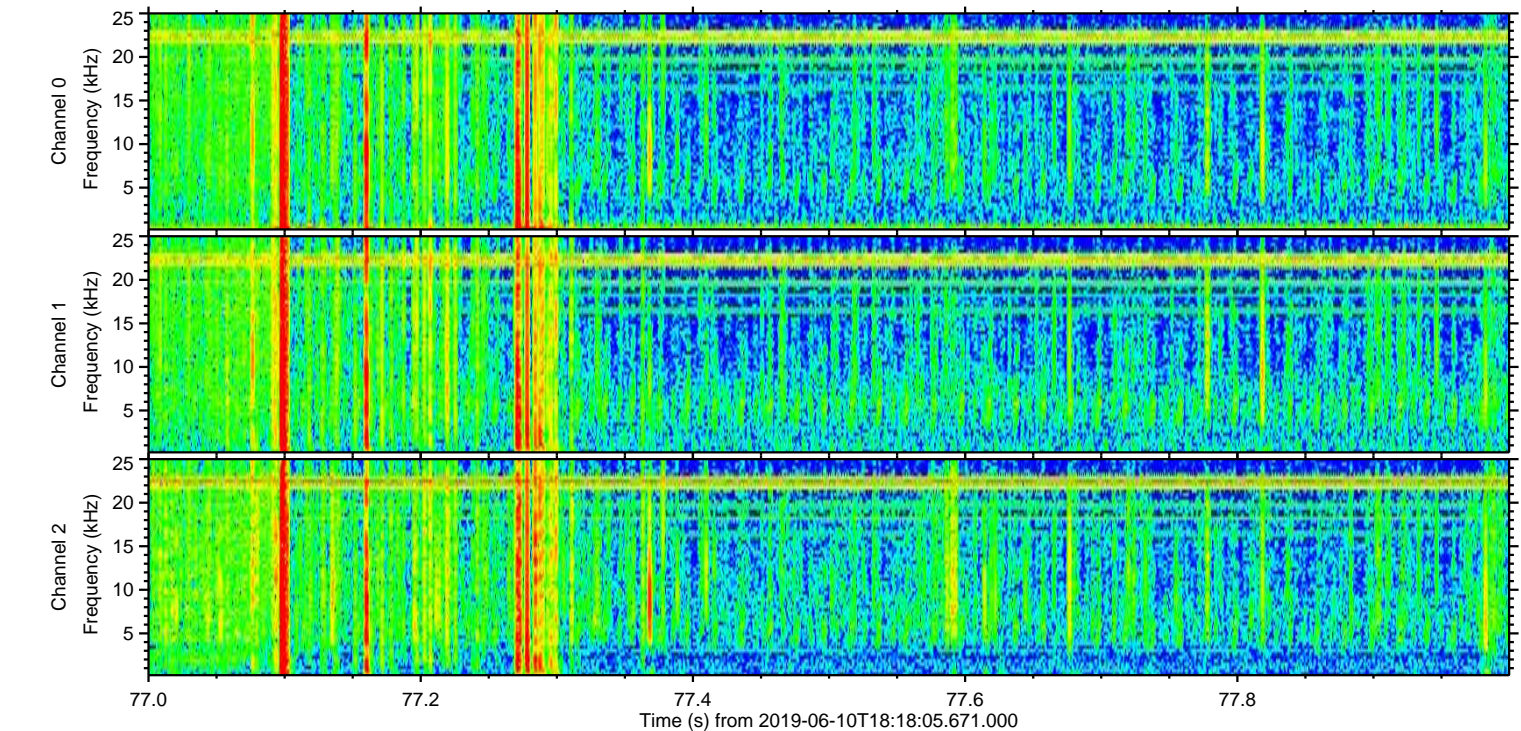
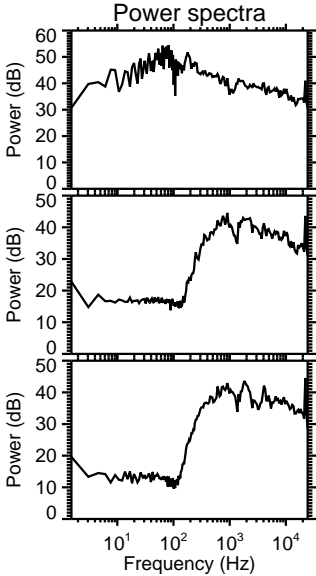
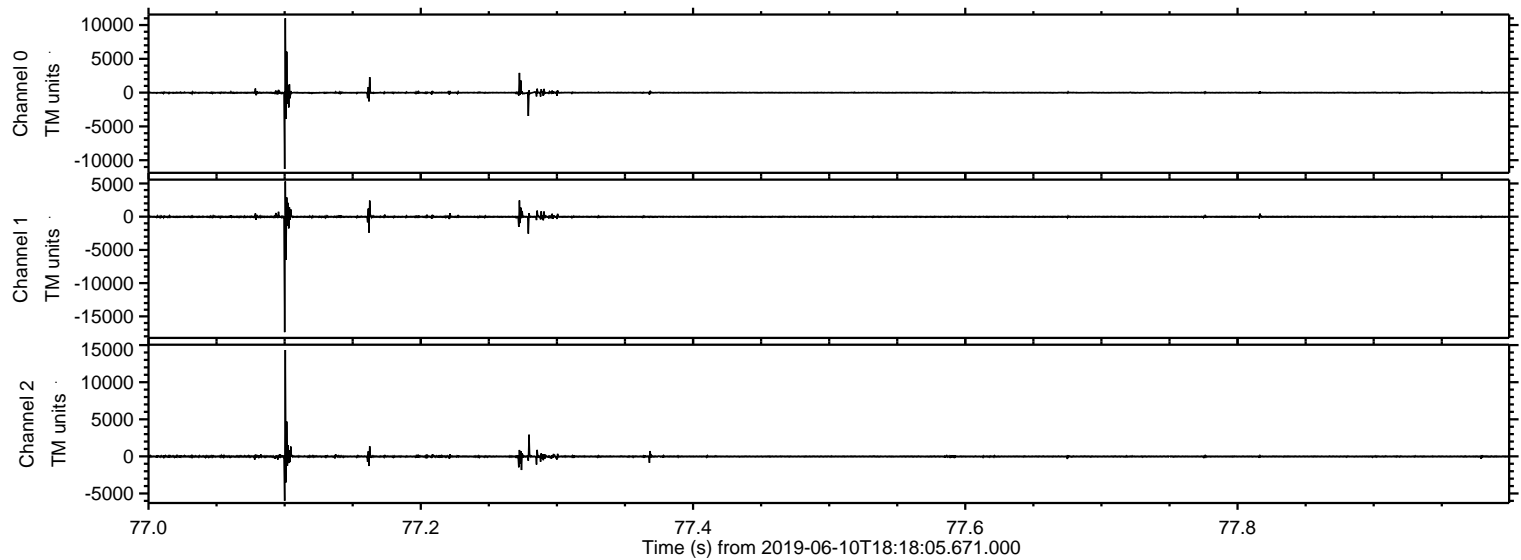

ELMAVAN 3D WAVEFORMS (Measured data sampled at 50 kHz) 50999 packets of 144 samples from 2019-06-10T18:18:05.671.000. Part 107/147

Processed Thu Jun 13 12:38:26 2019 by ELM ver.2012-10-06 from 001__elm20190610_181804__dat00.bin

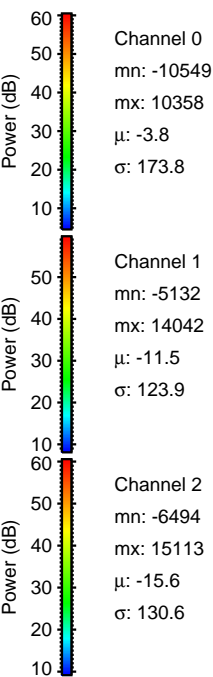
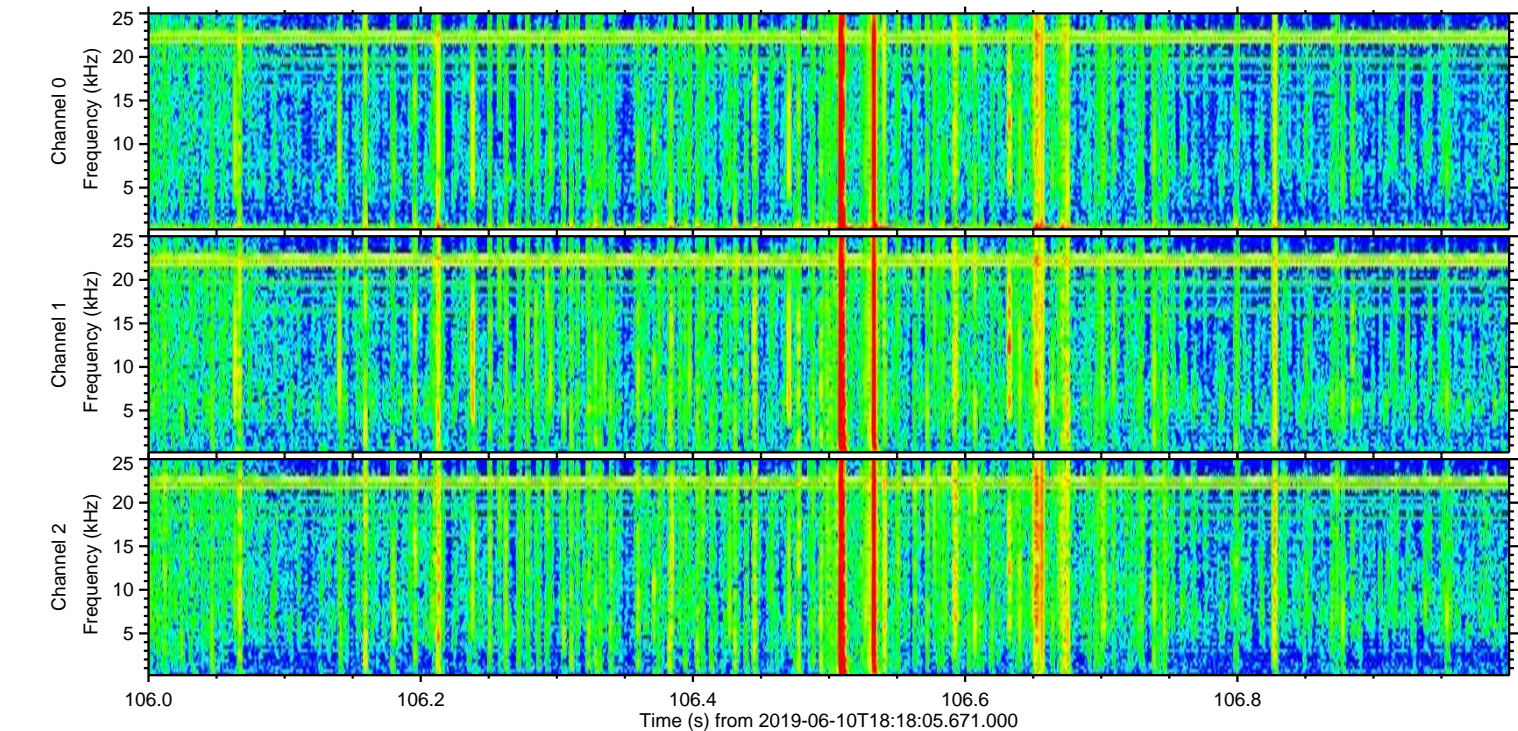
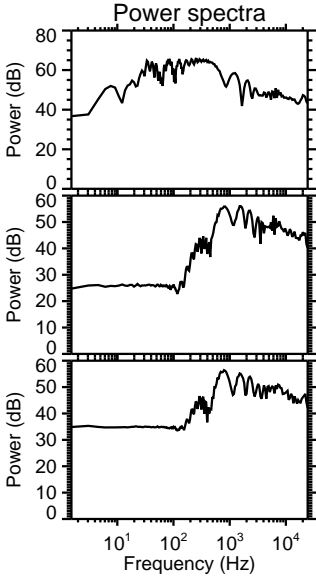
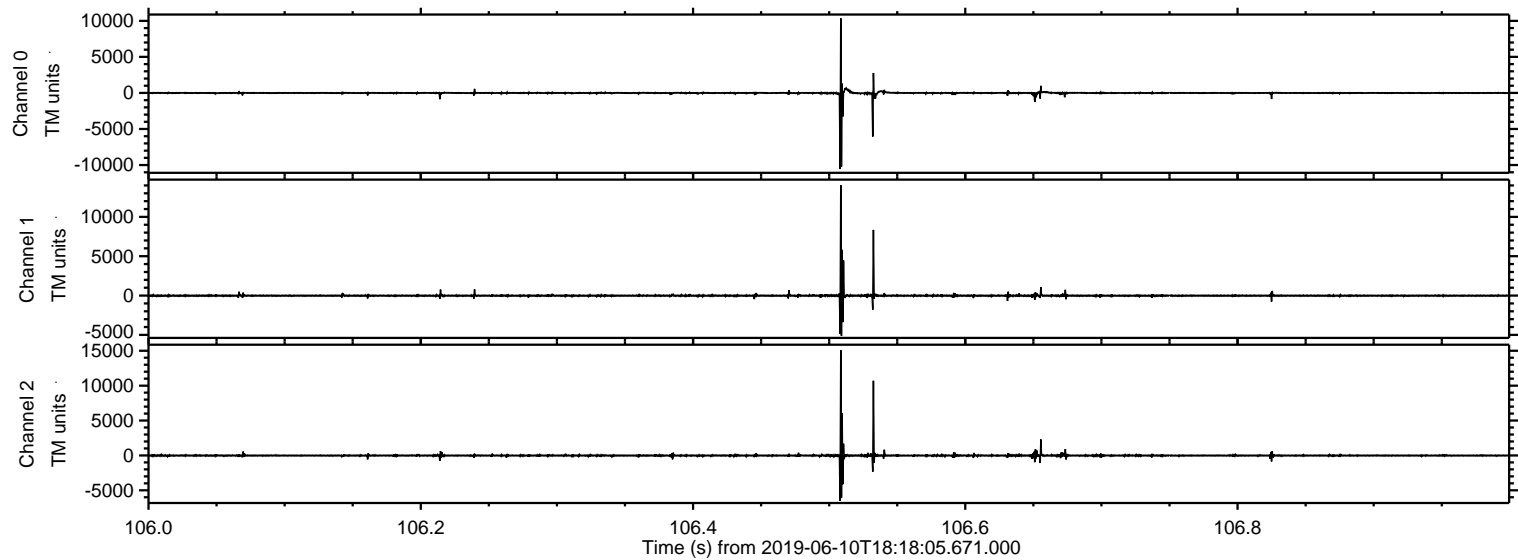

Processed Thu Jun 13 12:38:27 2019 by ELM ver.2012-10-06 from 001__elm20190610_181804__dat00.bin

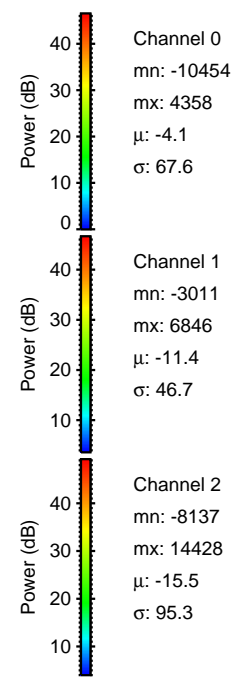
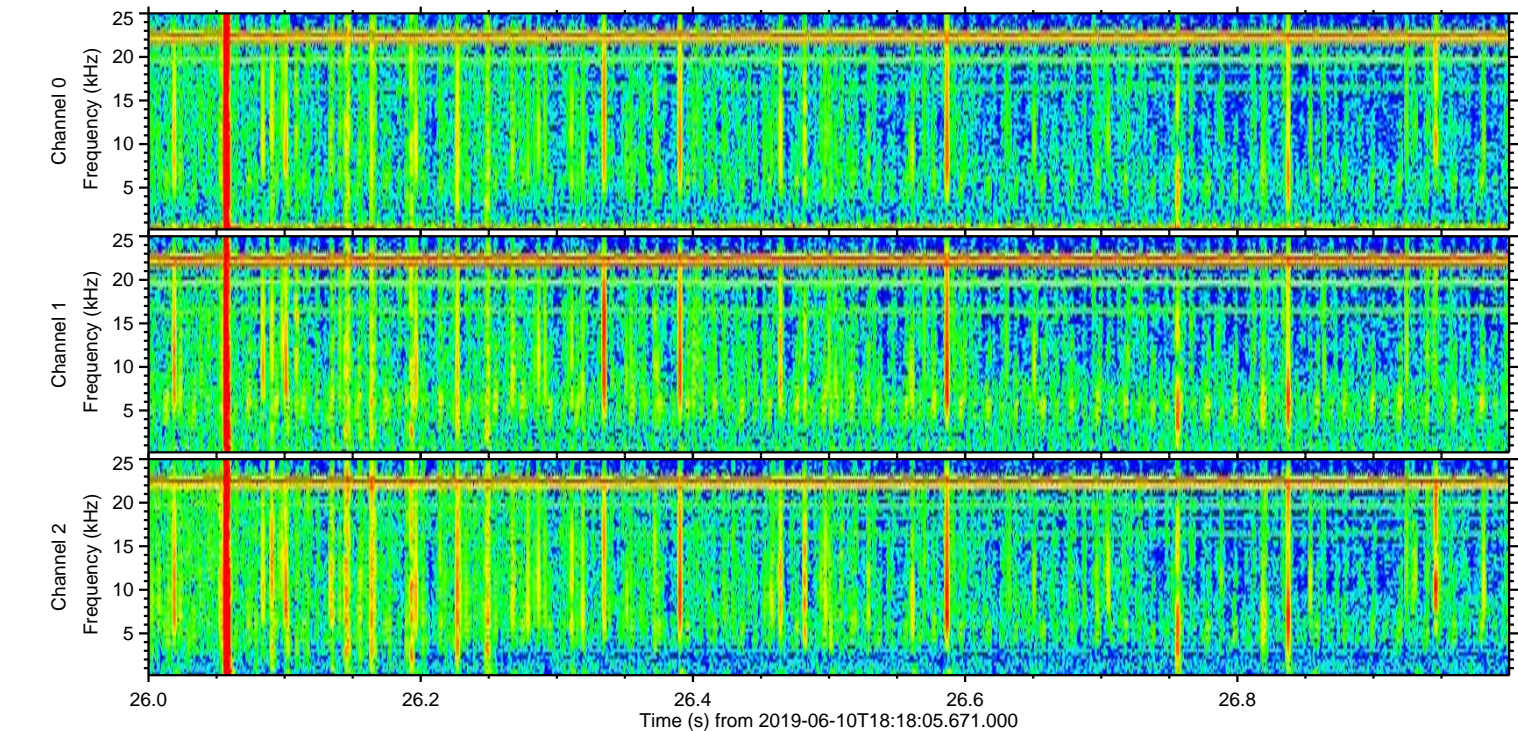
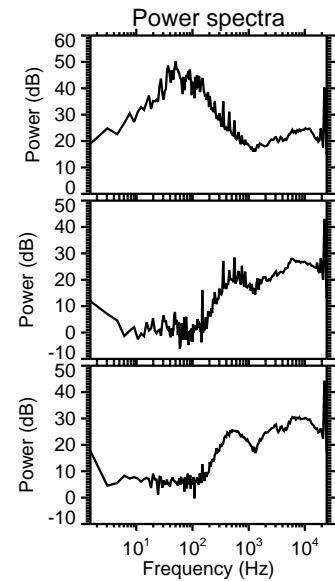
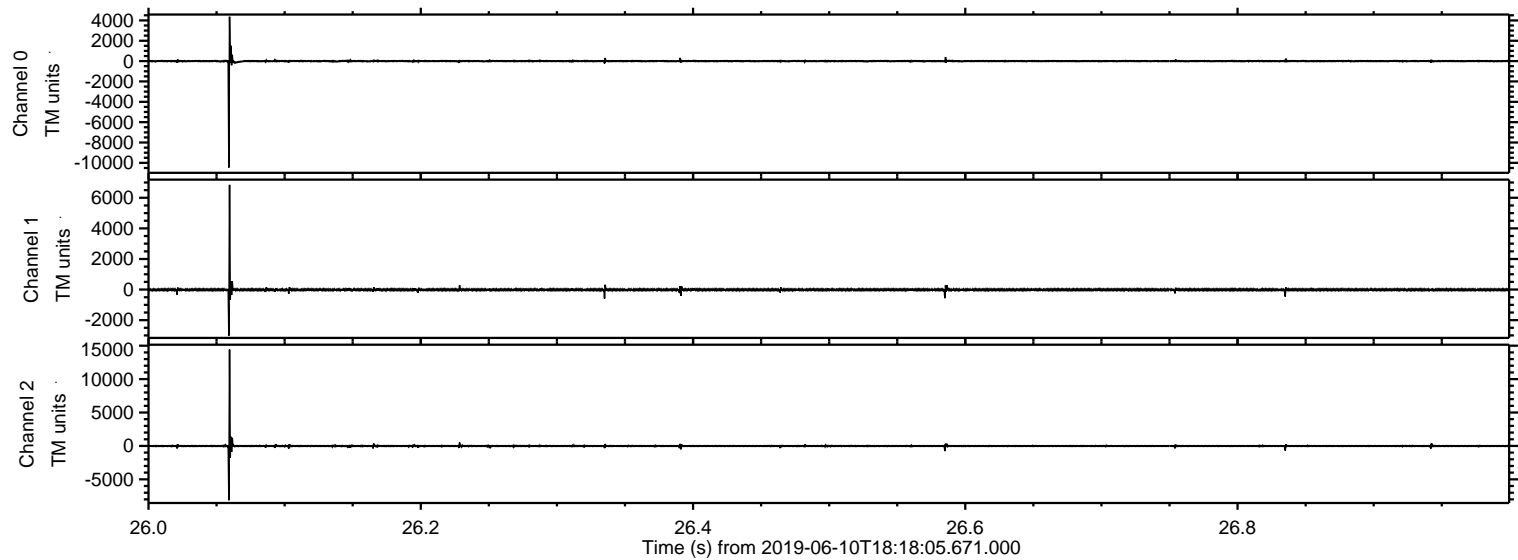

Processed Thu Jun 13 12:38:27 2019 by ELM ver.2012-10-06 from 001__elm20190610_181804__dat00.bin

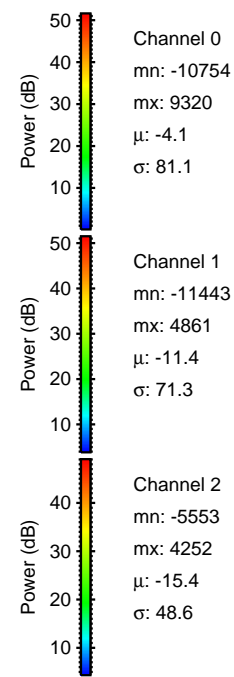
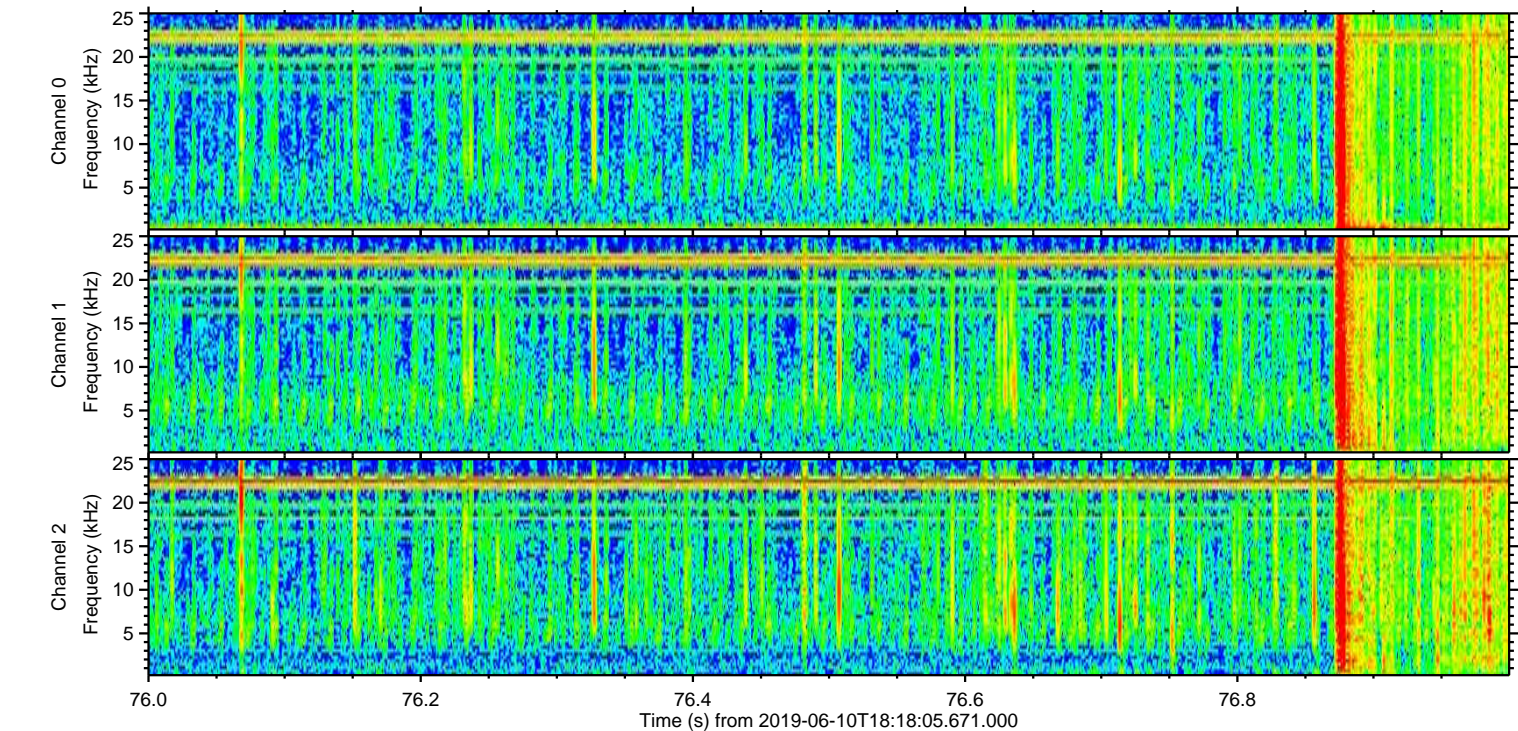
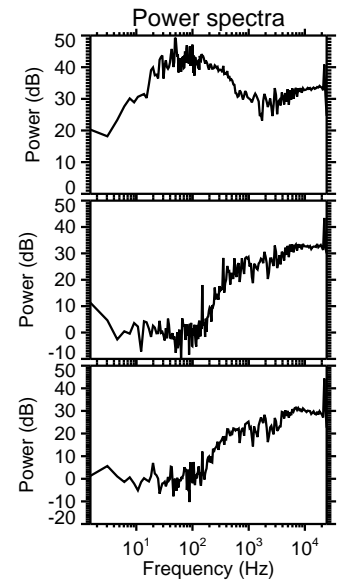
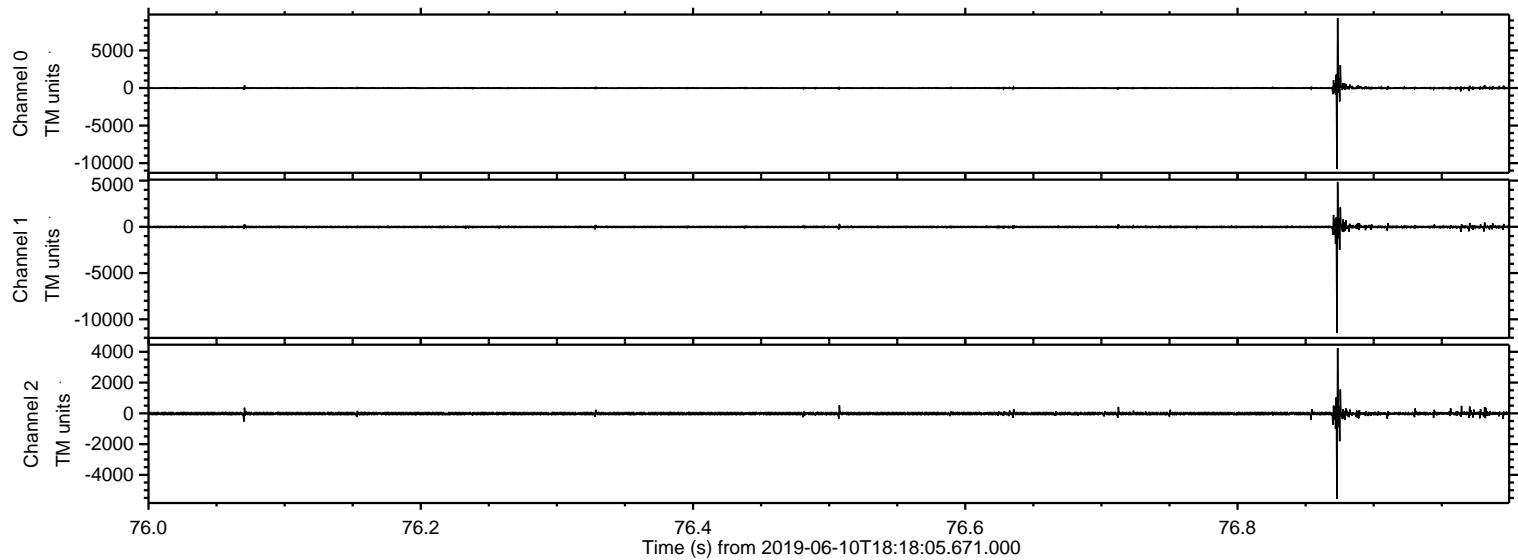

Processed Thu Jun 13 12:38:28 2019 by ELM ver.2012-10-06 from 001__elm20190610_181804__dat00.bin

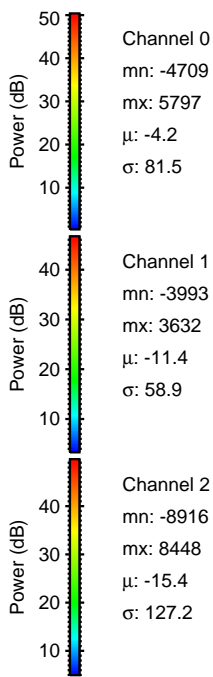
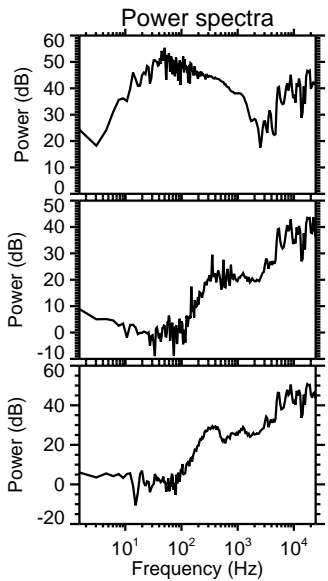
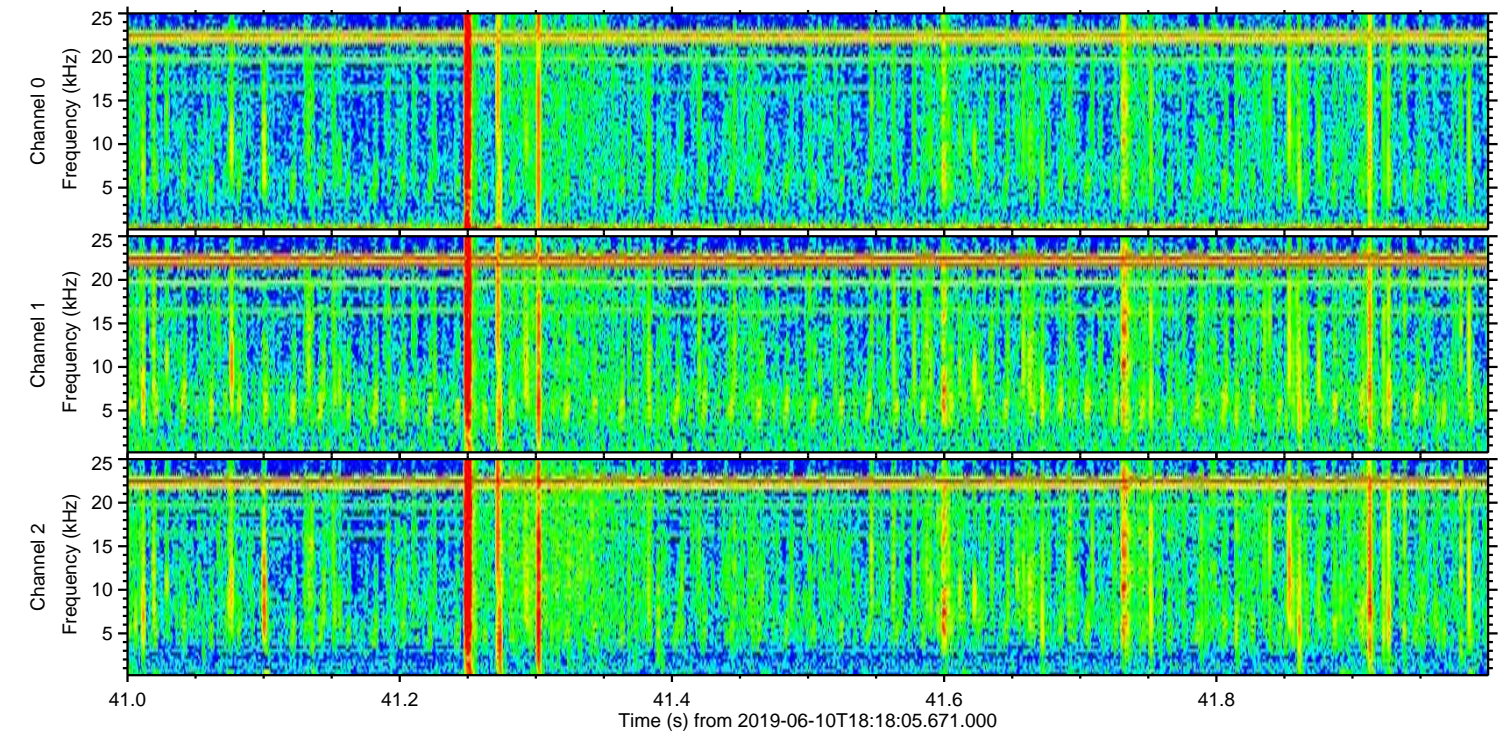
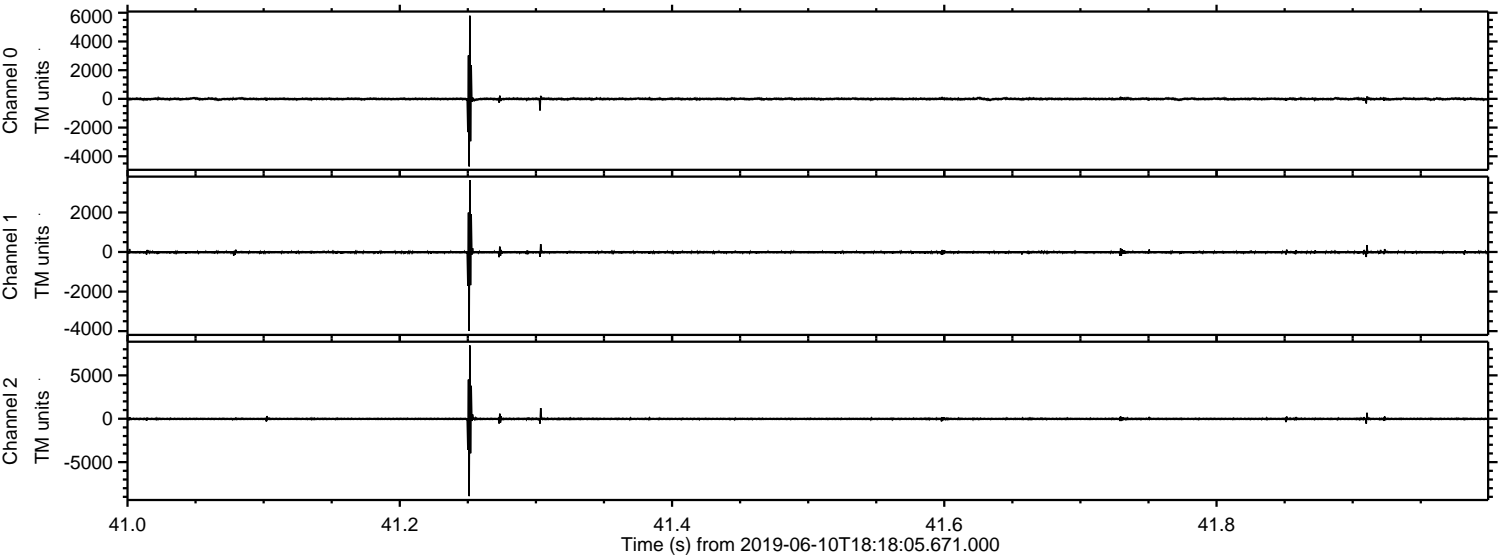

ELMAVAN 3D WAVEFORMS (Measured data sampled at 50 kHz) 50999 packets of 144 samples from 2019-06-10T18:18:05.671.000. Part 116/147

Processed Thu Jun 13 12:38:29 2019 by ELM ver.2012-10-06 from 001__elm20190610_181804__dat00.bin

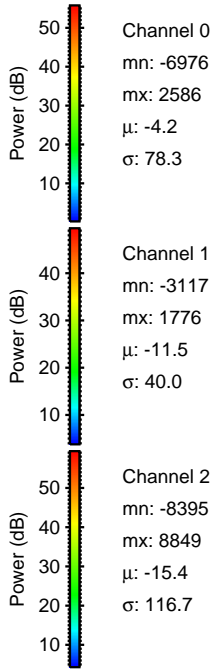
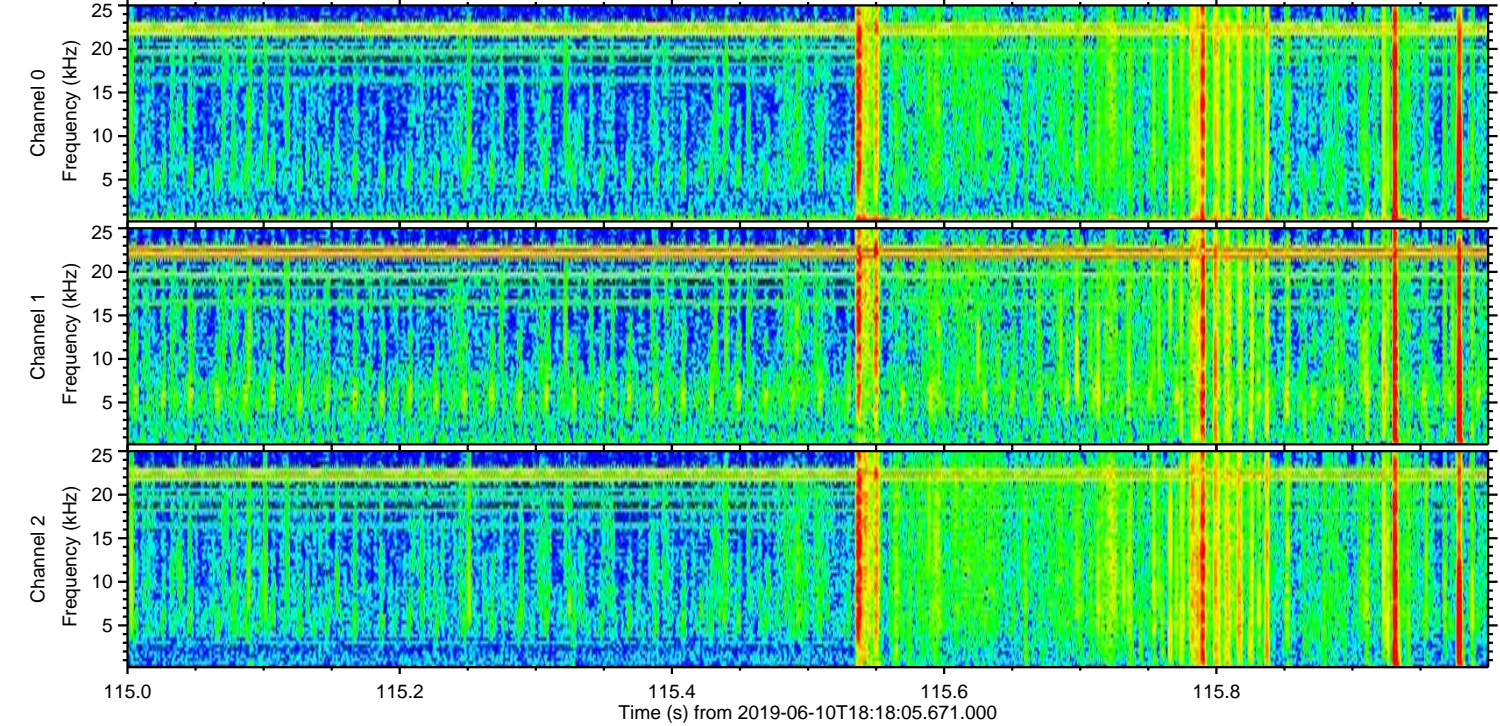
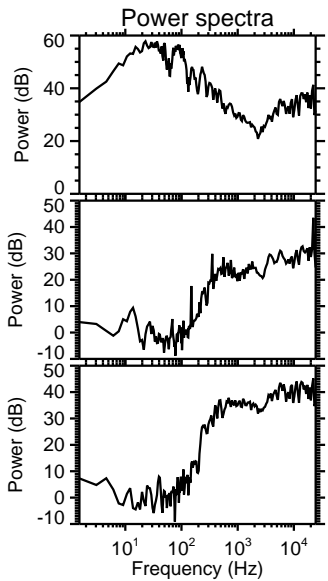
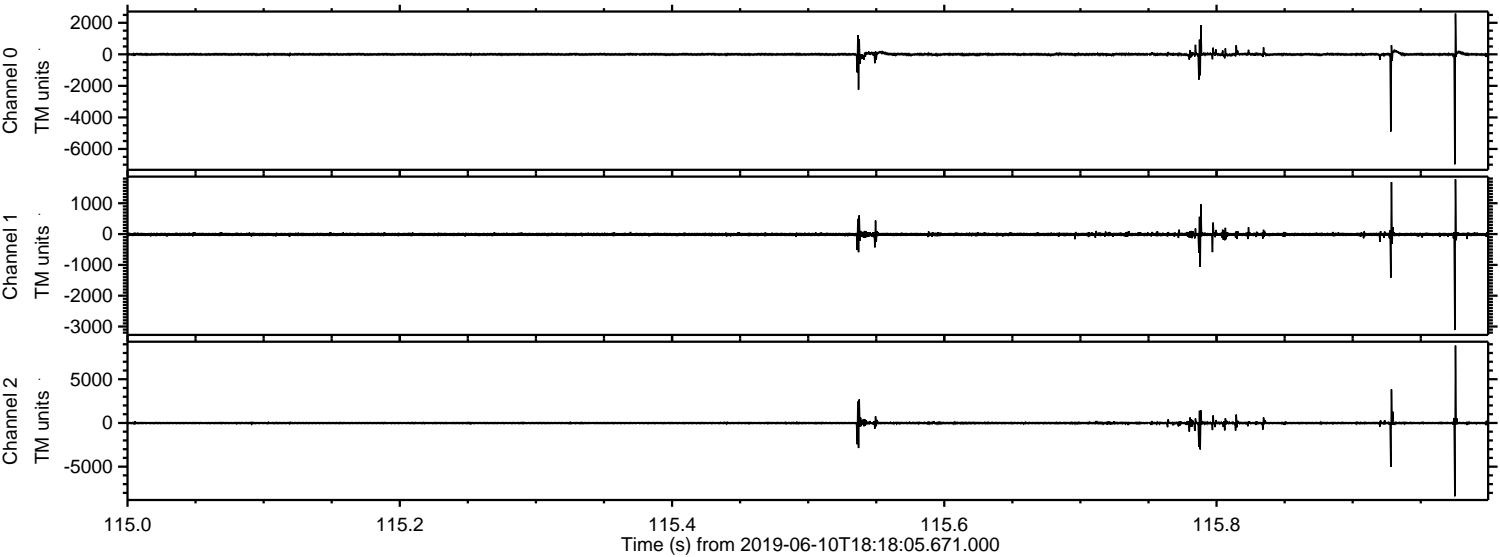

Channel 0
mn: -6976
mx: 2586
 μ : -4.2
 σ : 78.3

Channel 1
mn: -3117
mx: 1776
 μ : -11.5
 σ : 40.0

Channel 2
mn: -8395
mx: 8849
 μ : -15.4
 σ : 116.7

Processed Thu Jun 13 12:38:30 2019 by ELM ver.2012-10-06 from 001__elm20190610_181804__dat00.bin

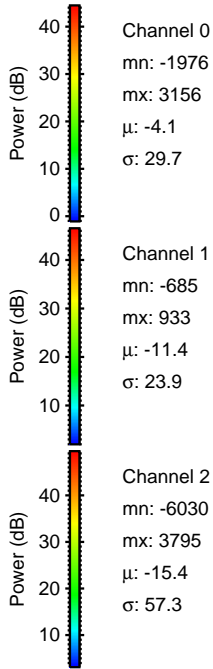
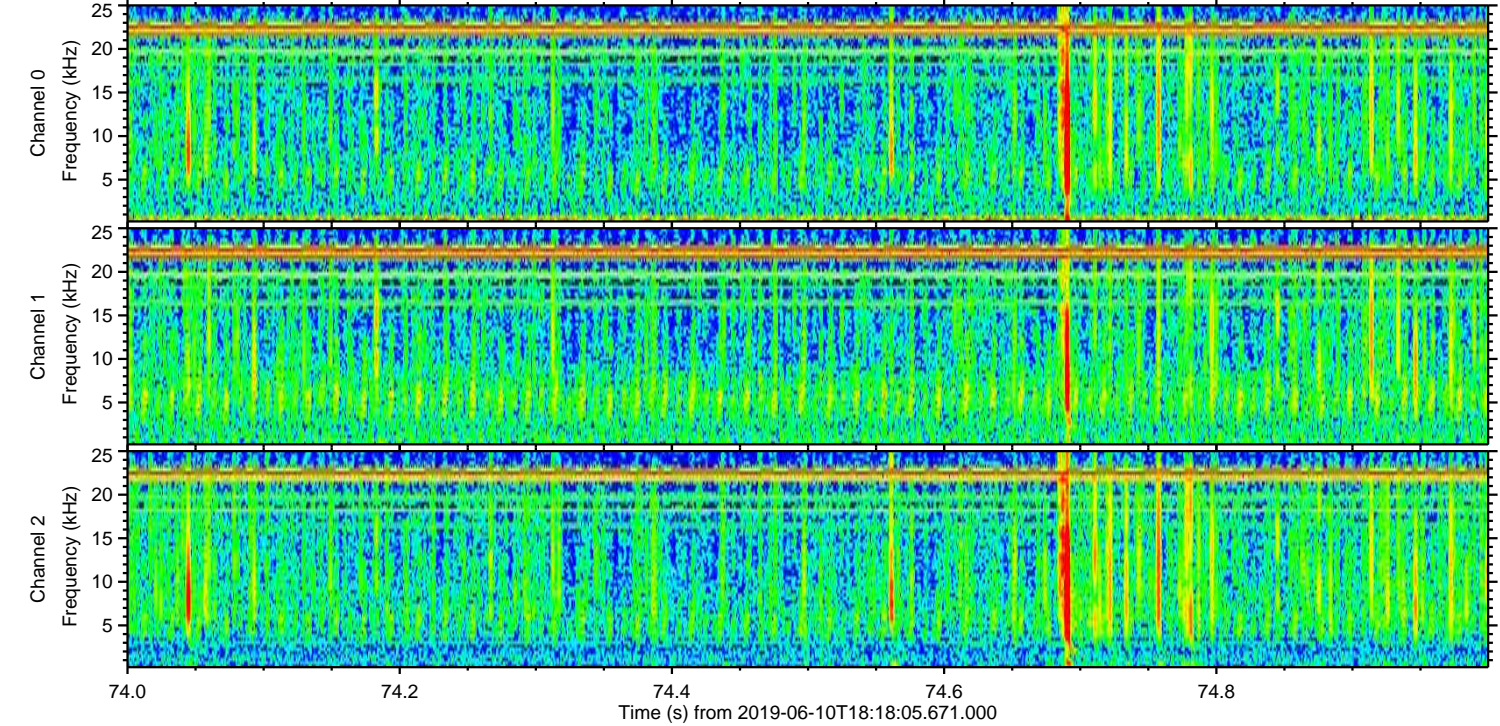
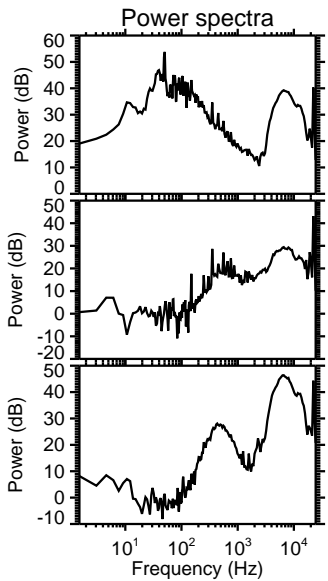
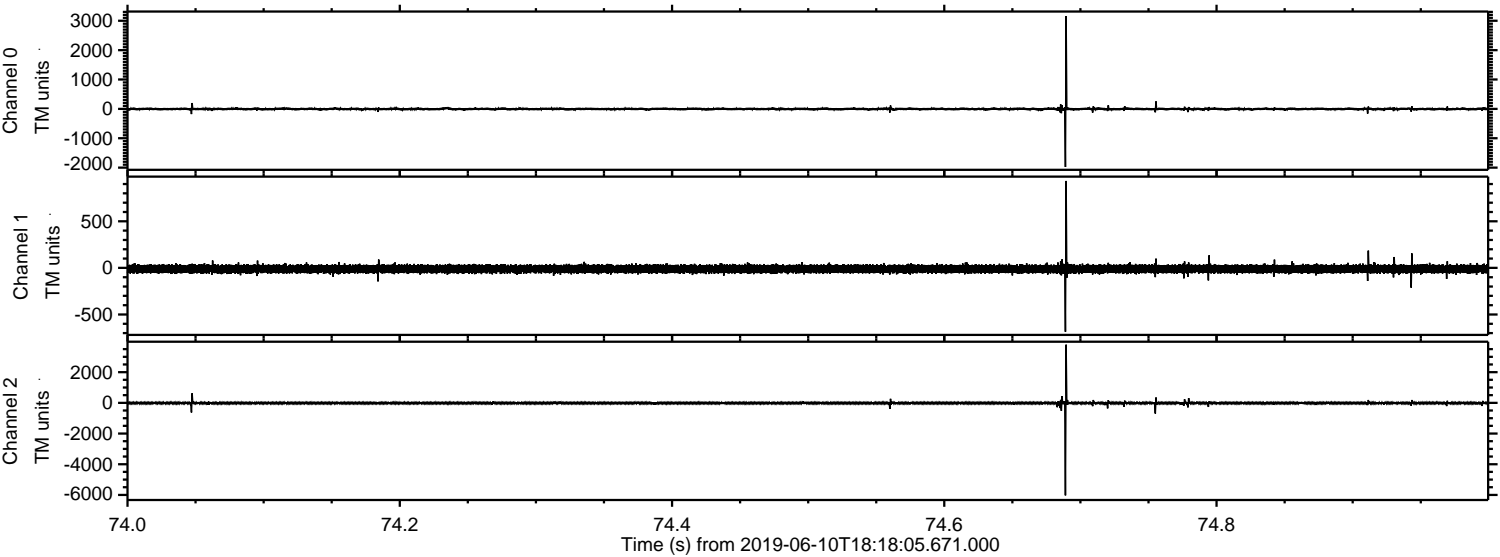

Channel 0
mn: -1976
mx: 3156
 μ : -4.1
 σ : 29.7

Channel 1
mn: -685
mx: 933
 μ : -11.4
 σ : 23.9

Channel 2
mn: -6030
mx: 3795
 μ : -15.4
 σ : 57.3

Processed Thu Jun 13 12:38:30 2019 by ELM ver.2012-10-06 from 001__elm20190610_181804__dat00.bin

