

ELMAVAN 3D WAVEFORMS (Measured data sampled at 50 kHz) 50995 packets of 144 samples from 2019-06-10T18:03:05.020.999.

Processed Thu Jun 13 12:35:40 2019 by ELM ver.2012-10-06 from 001__elm20190610_180304__dat00.bin

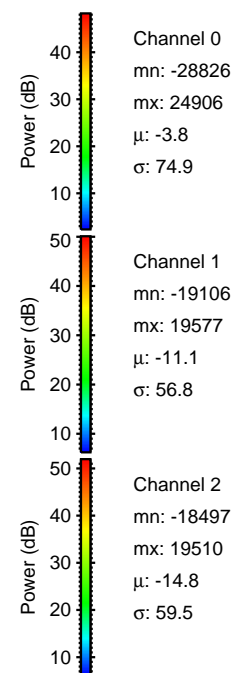

Processed Thu Jun 13 12:35:50 2019 by ELM ver.2012-10-06 from 001__elm20190610_180304__dat00.bin

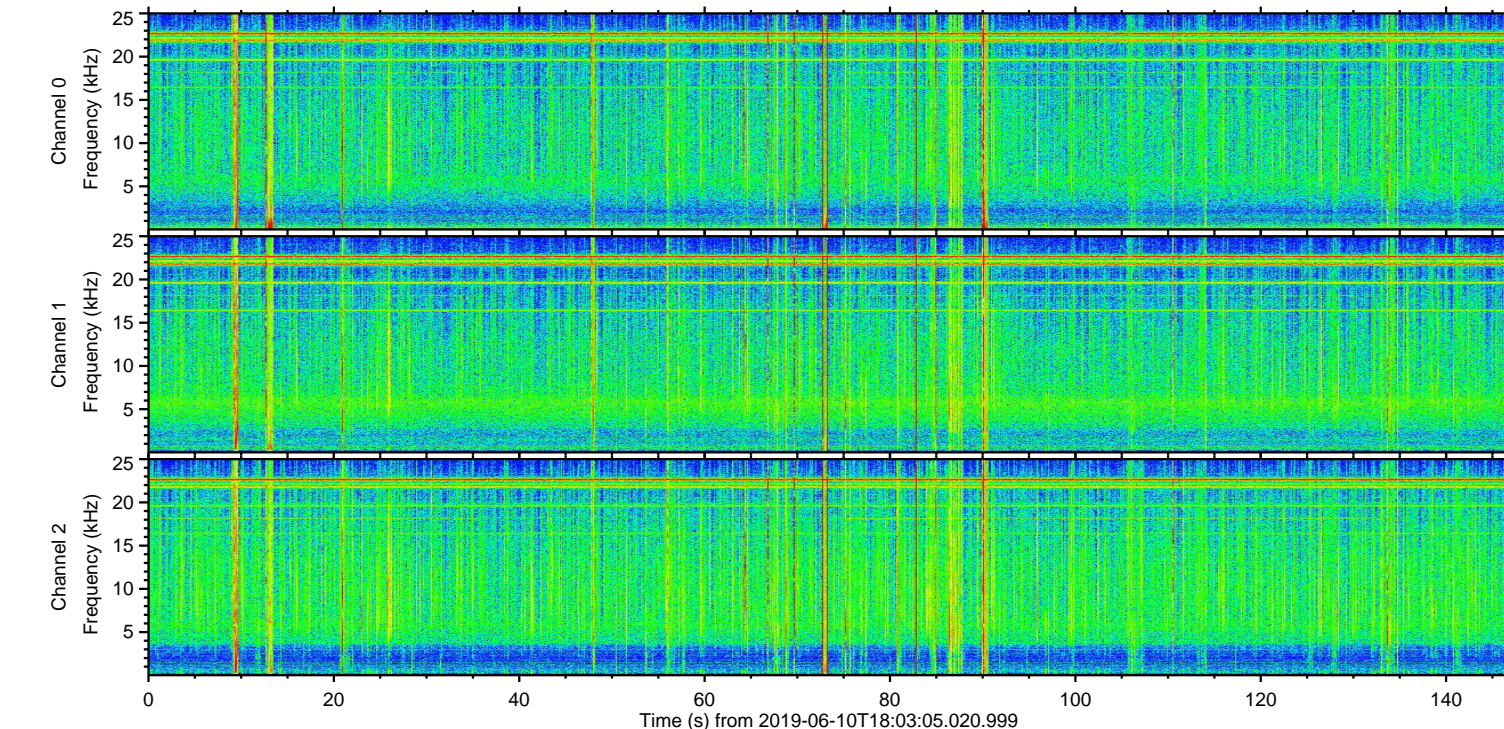
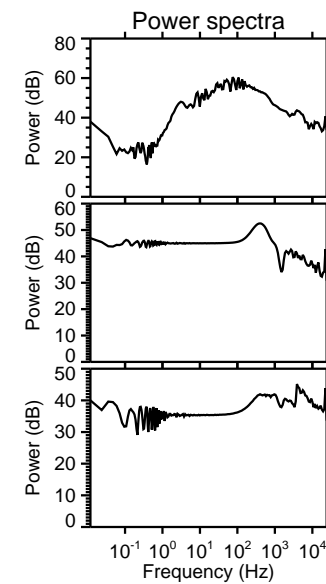
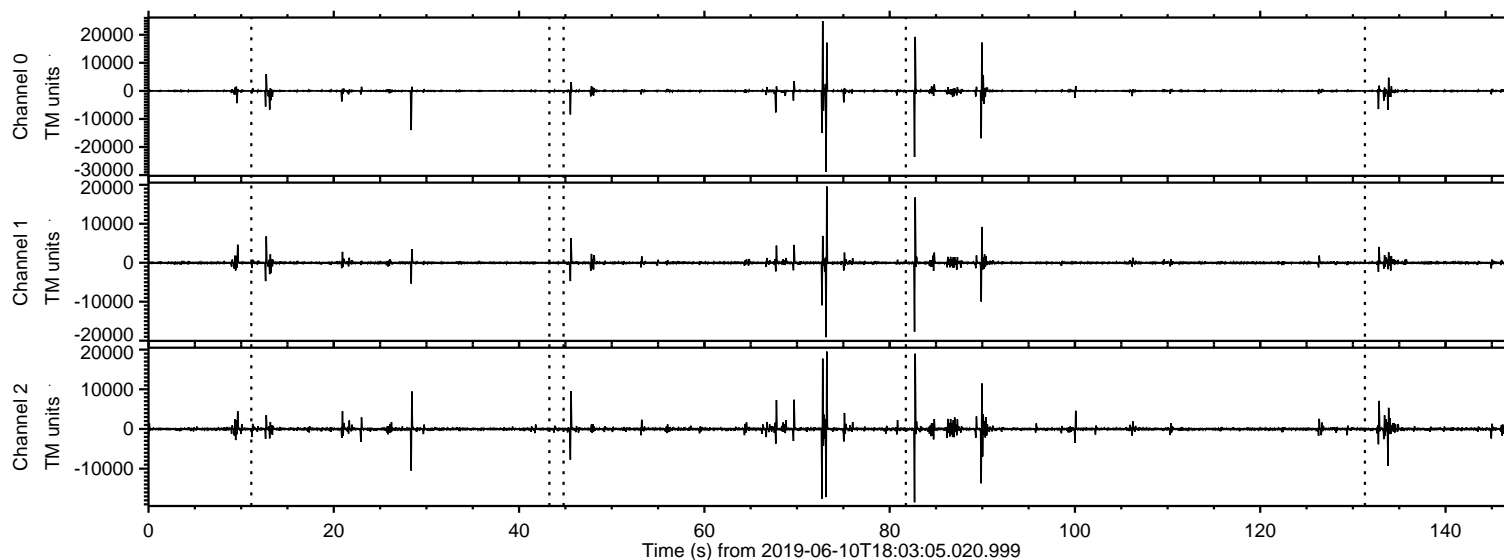
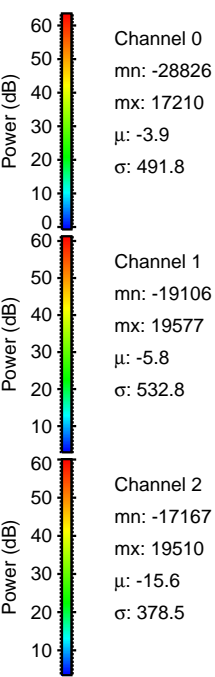
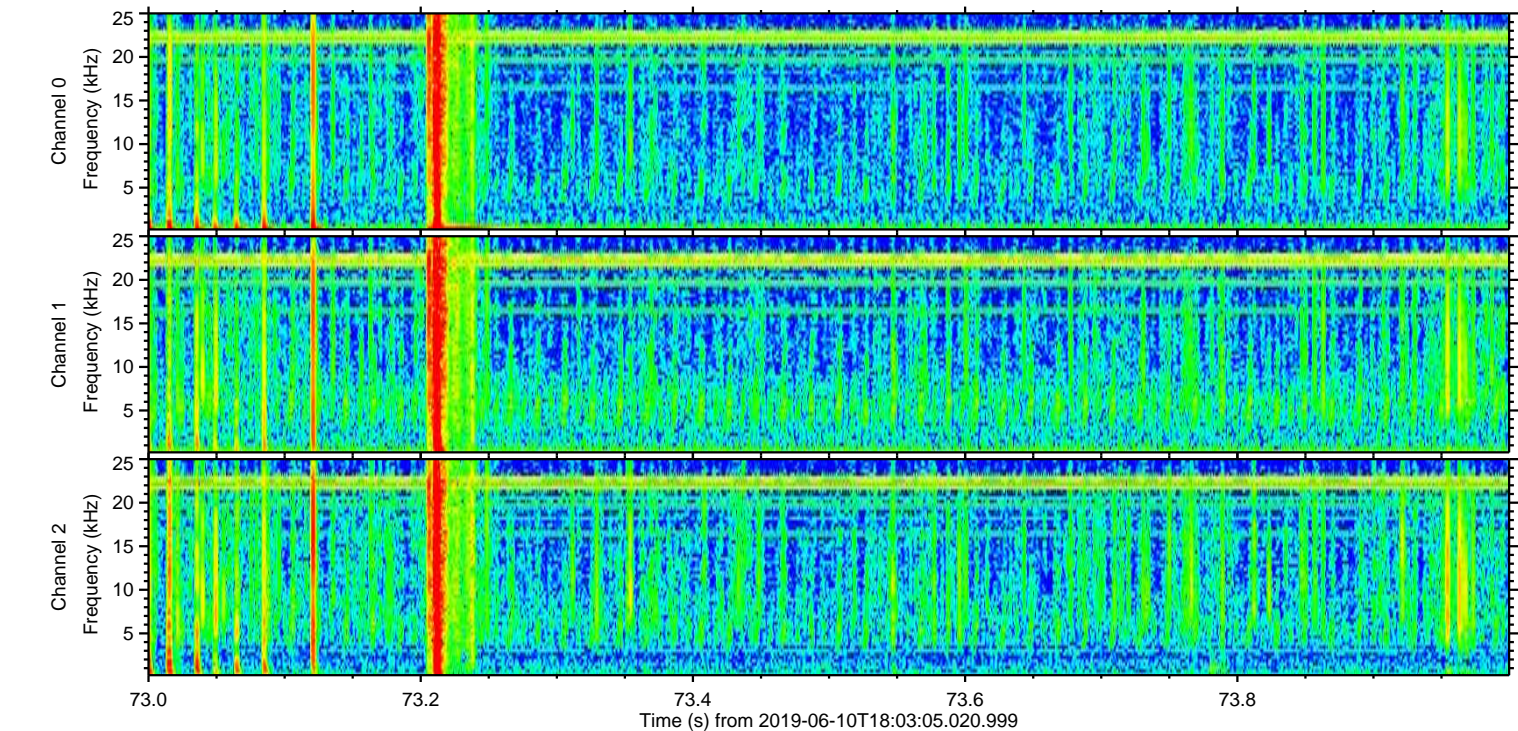
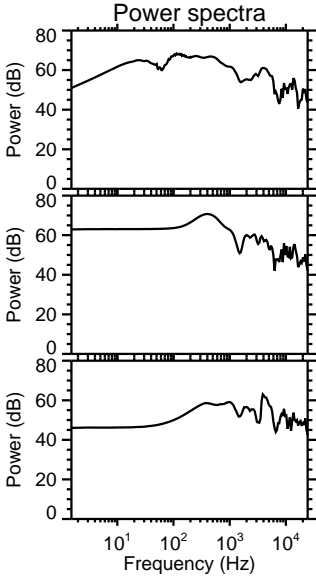
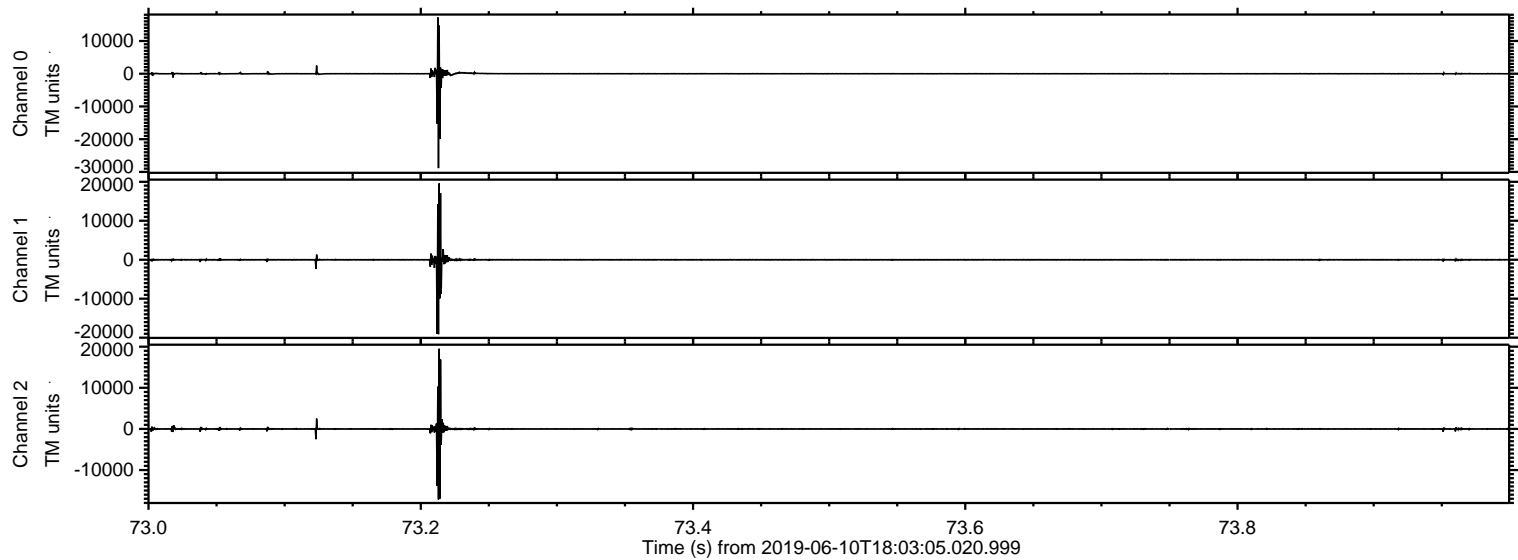

Processed Thu Jun 13 12:35:51 2019 by ELM ver.2012-10-06 from 001__elm20190610_180304__dat00.bin

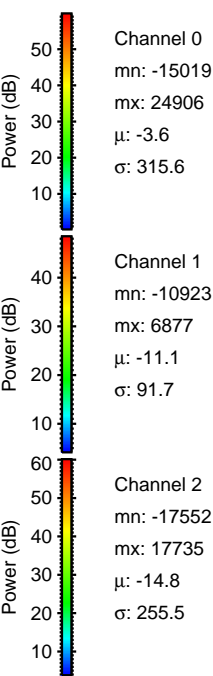
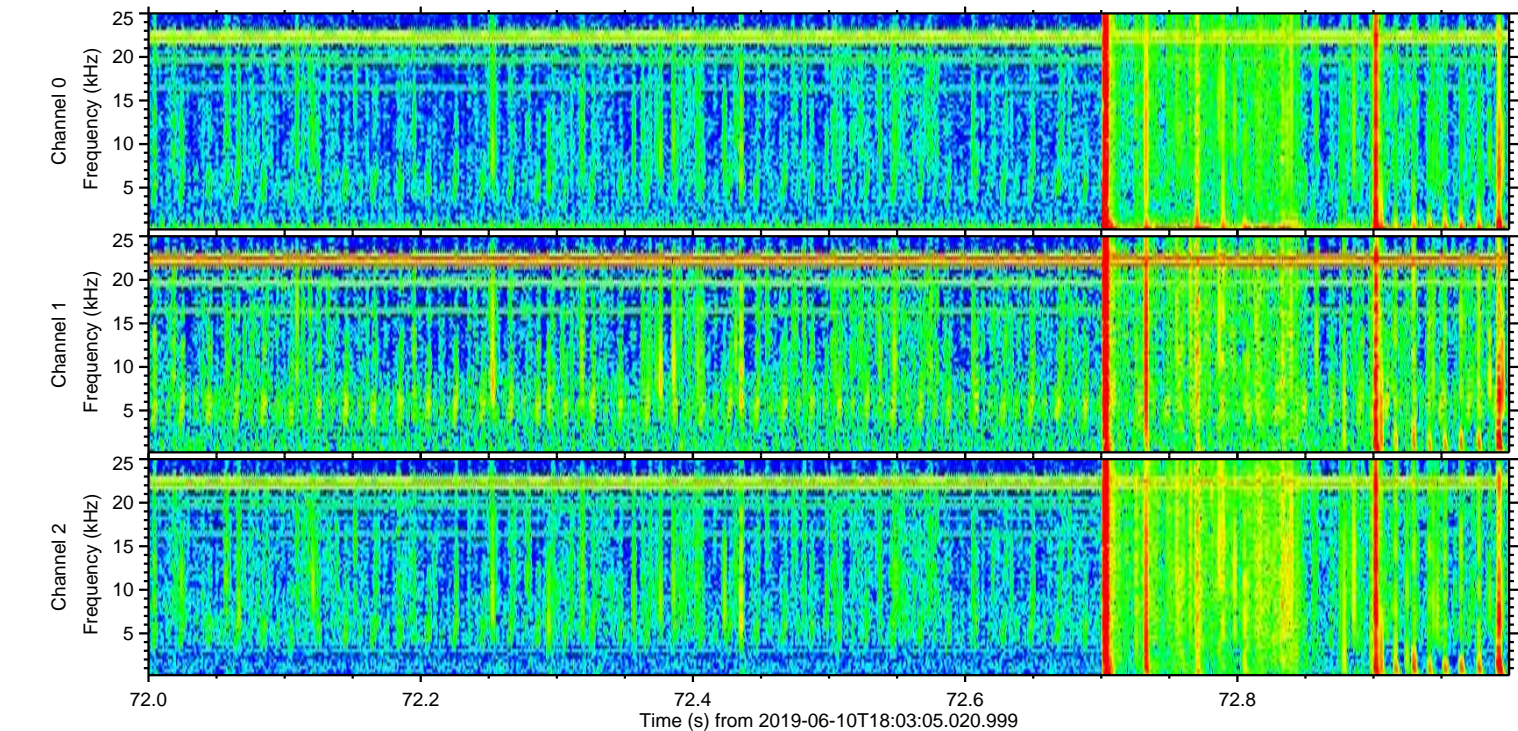
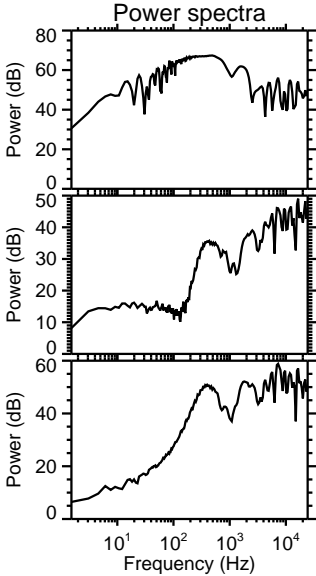
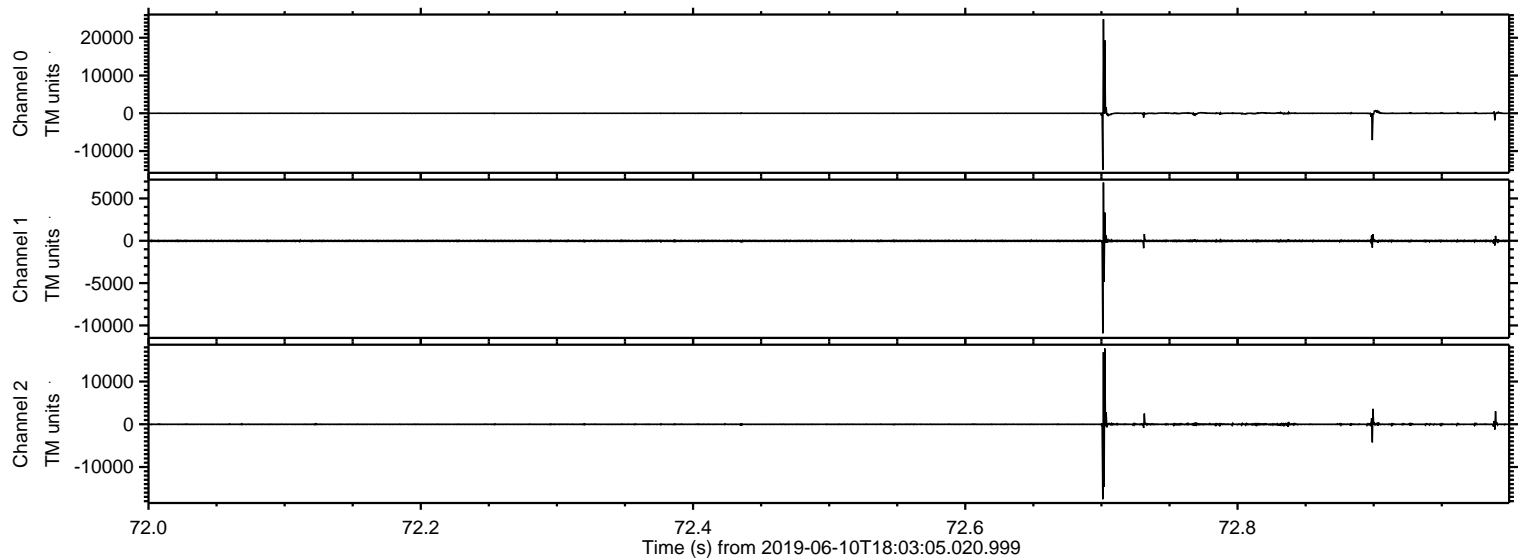

ELMAVAN 3D WAVEFORMS (Measured data sampled at 50 kHz) 50995 packets of 144 samples from 2019-06-10T18:03:05.020.999. Part 83/147

Processed Thu Jun 13 12:35:52 2019 by ELM ver.2012-10-06 from 001__elm20190610_180304__dat00.bin

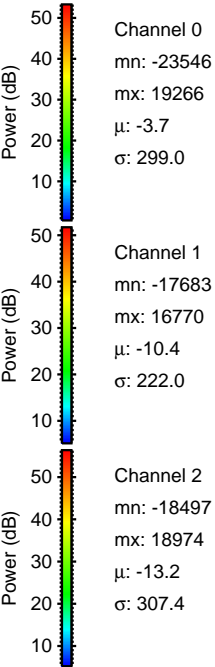
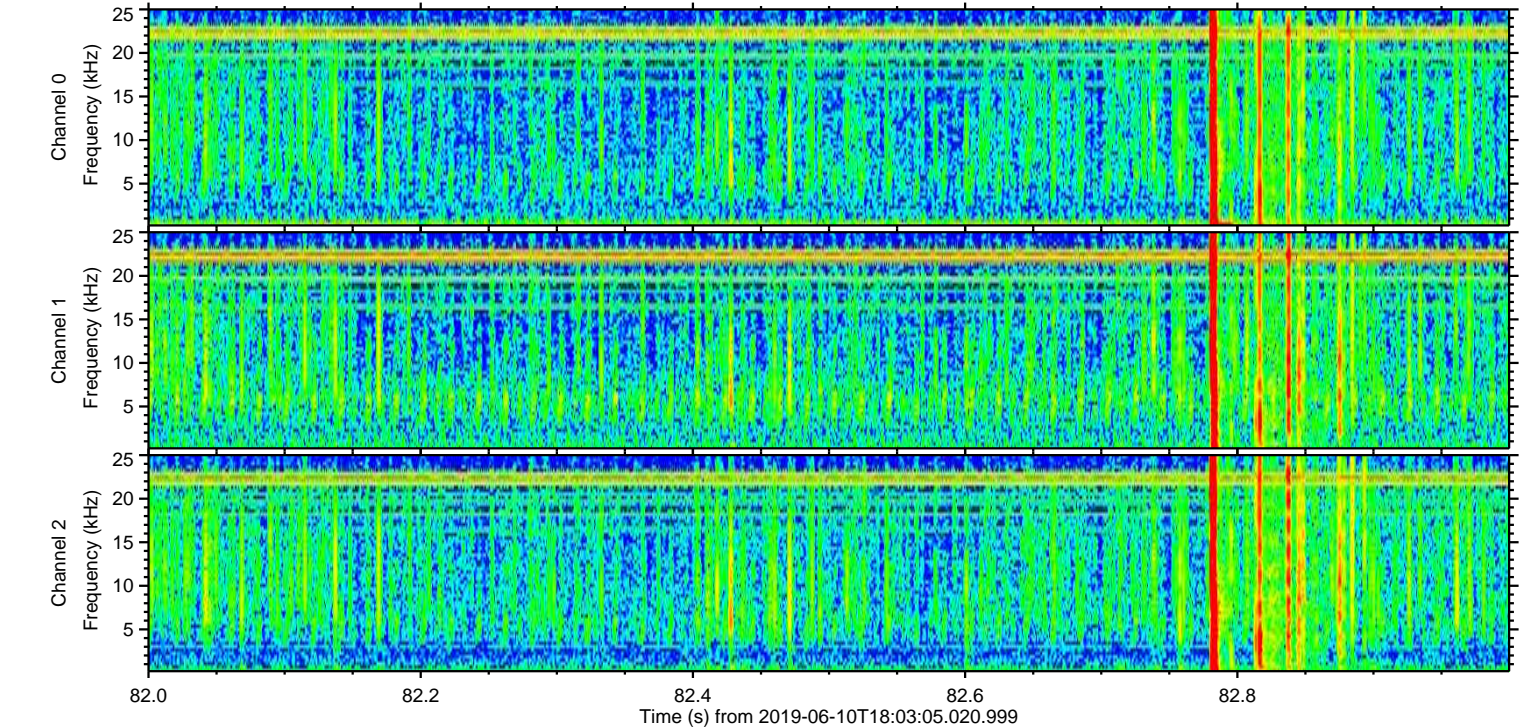
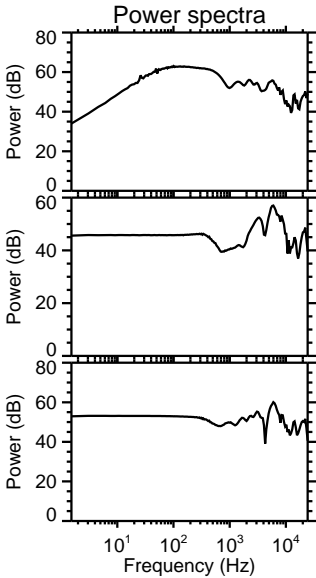
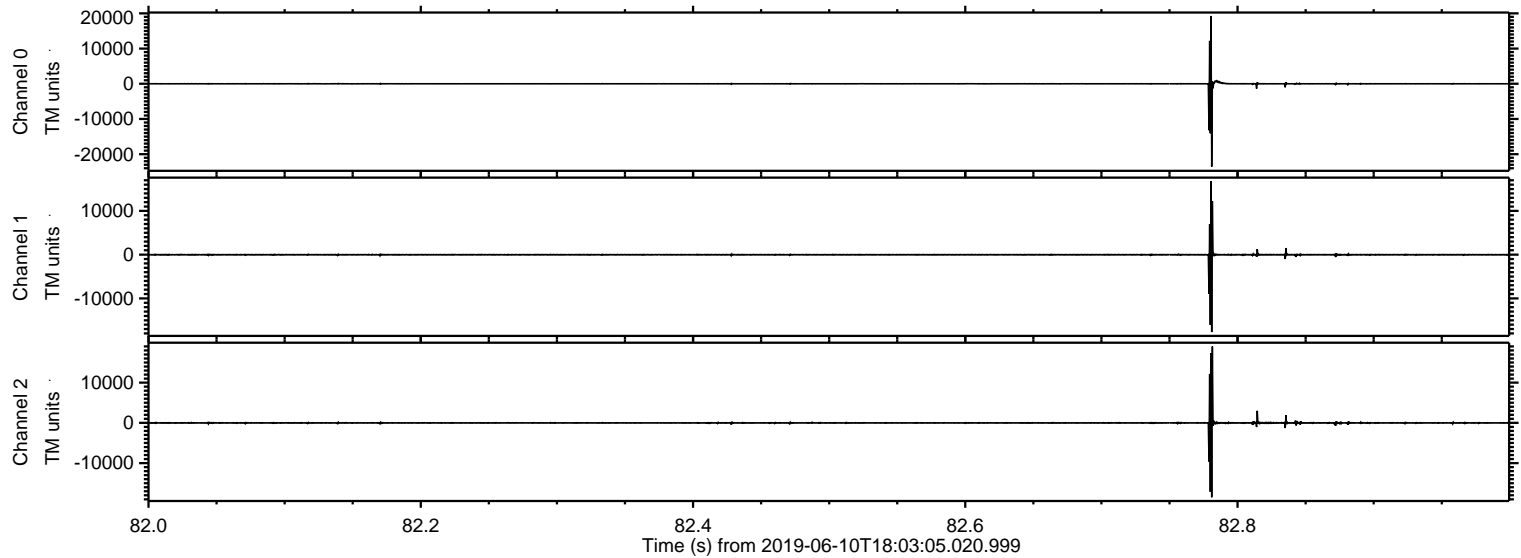

Processed Thu Jun 13 12:35:52 2019 by ELM ver.2012-10-06 from 001__elm20190610_180304__dat00.bin

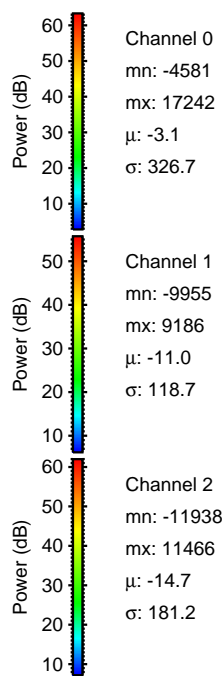
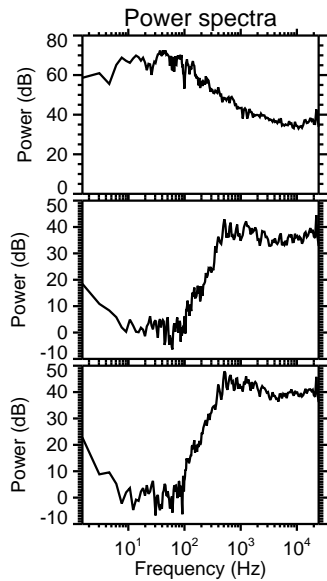
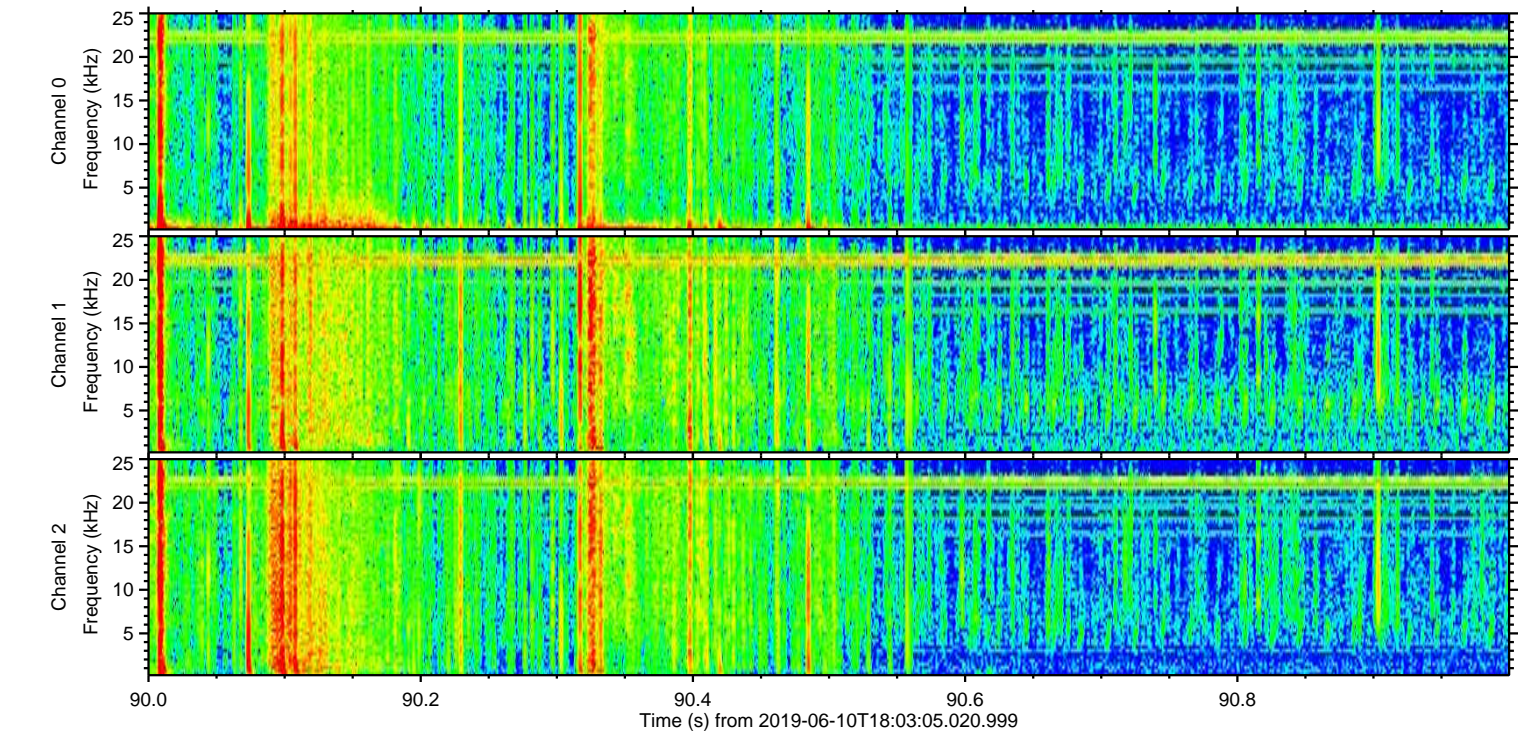
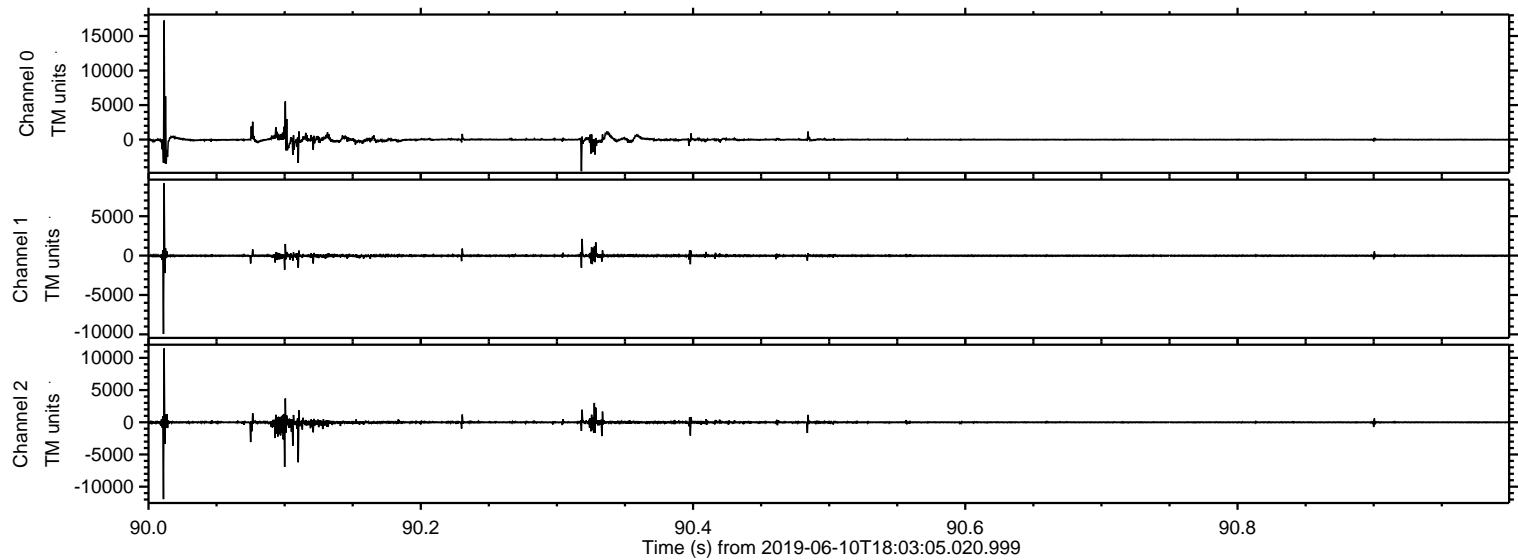

Processed Thu Jun 13 12:35:53 2019 by ELM ver.2012-10-06 from 001__elm20190610_180304__dat00.bin

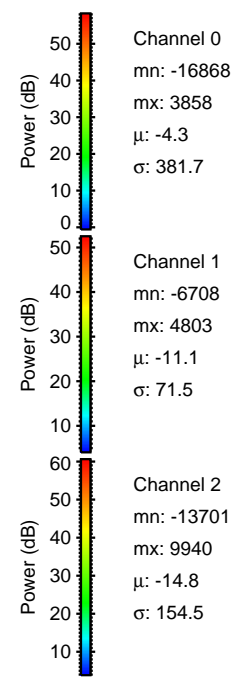
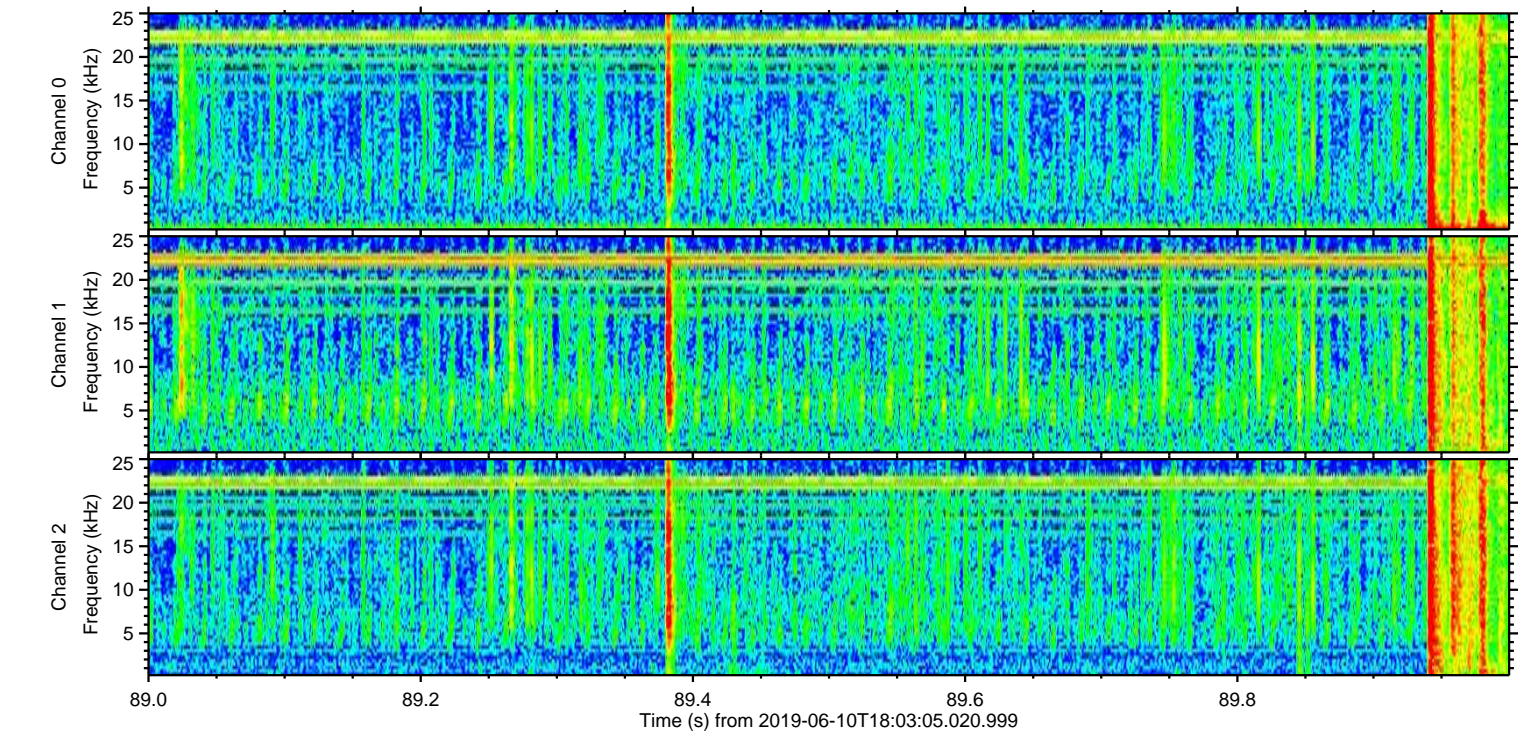
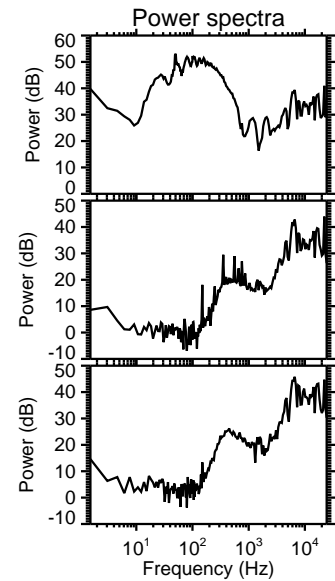
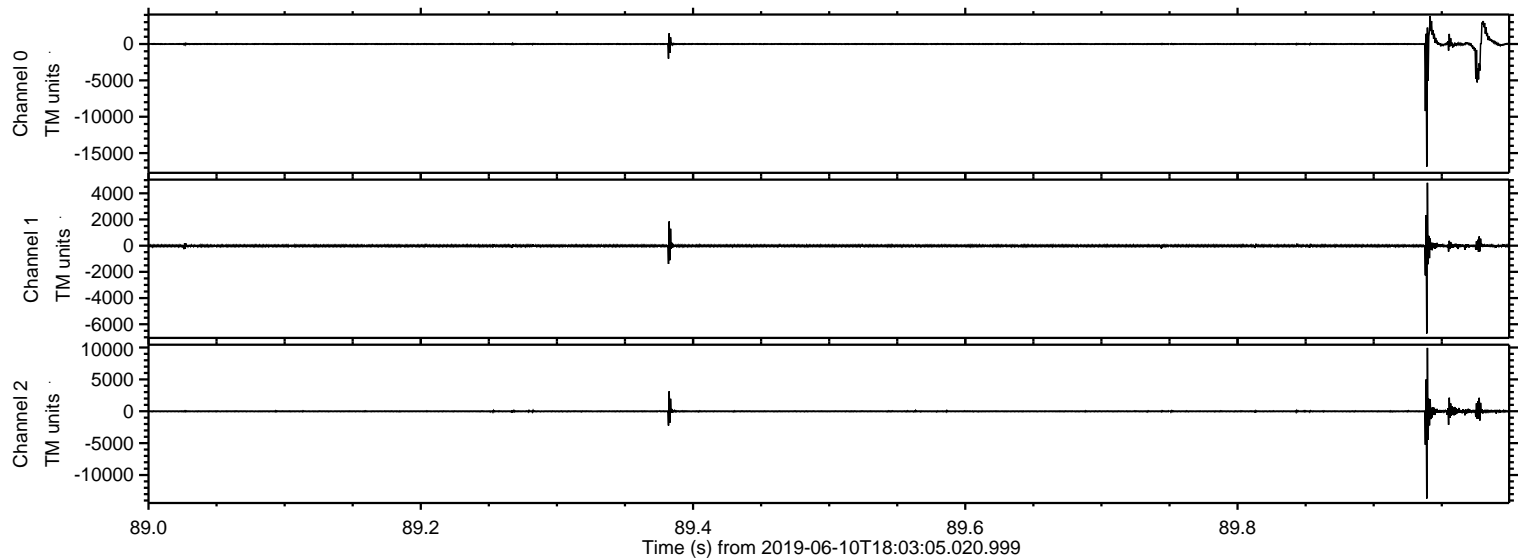

Processed Thu Jun 13 12:35:54 2019 by ELM ver.2012-10-06 from 001__elm20190610_180304__dat00.bin

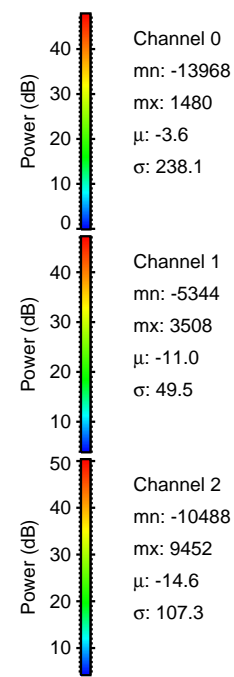
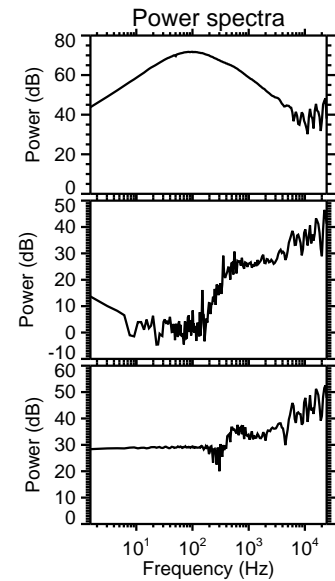
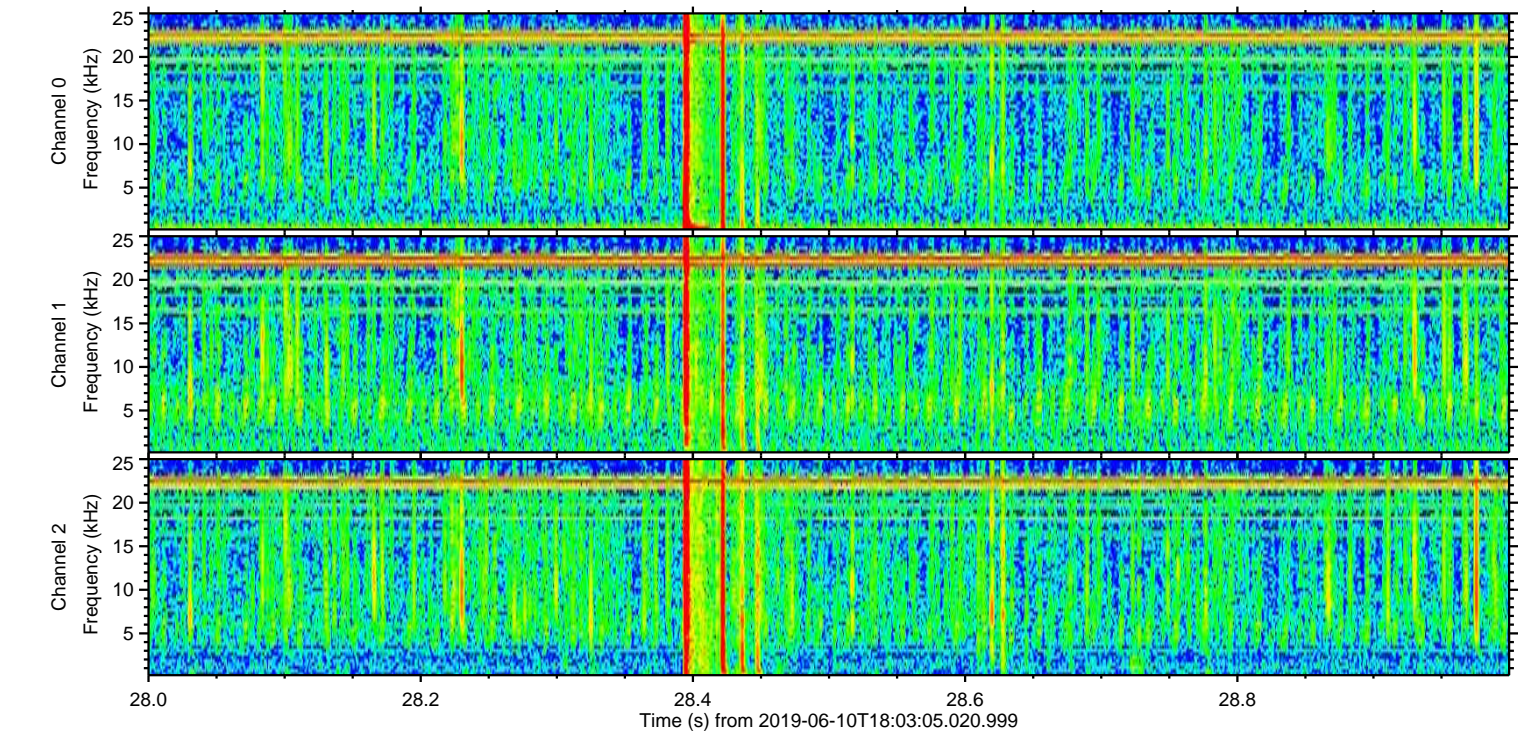
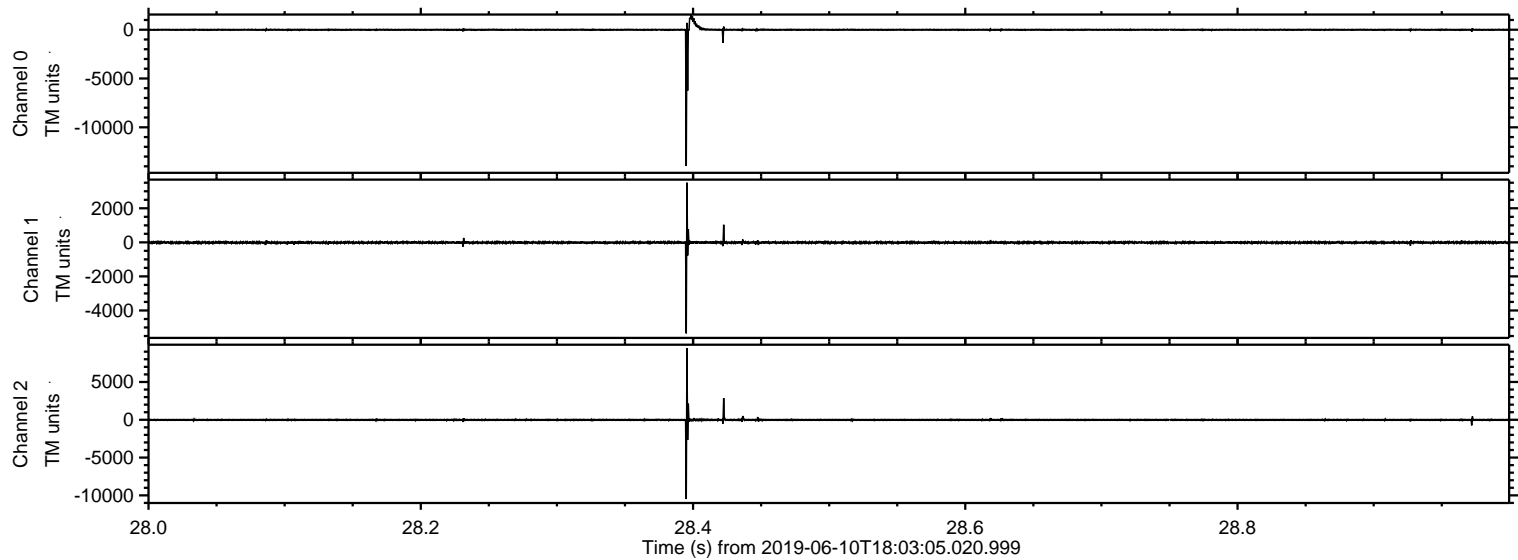

Processed Thu Jun 13 12:35:54 2019 by ELM ver.2012-10-06 from 001__elm20190610_180304__dat00.bin

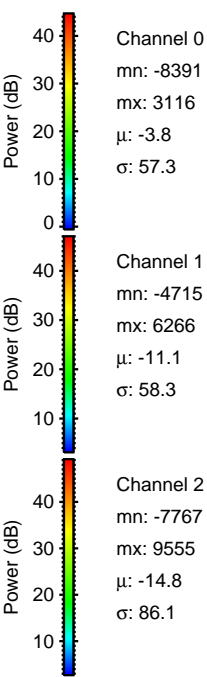
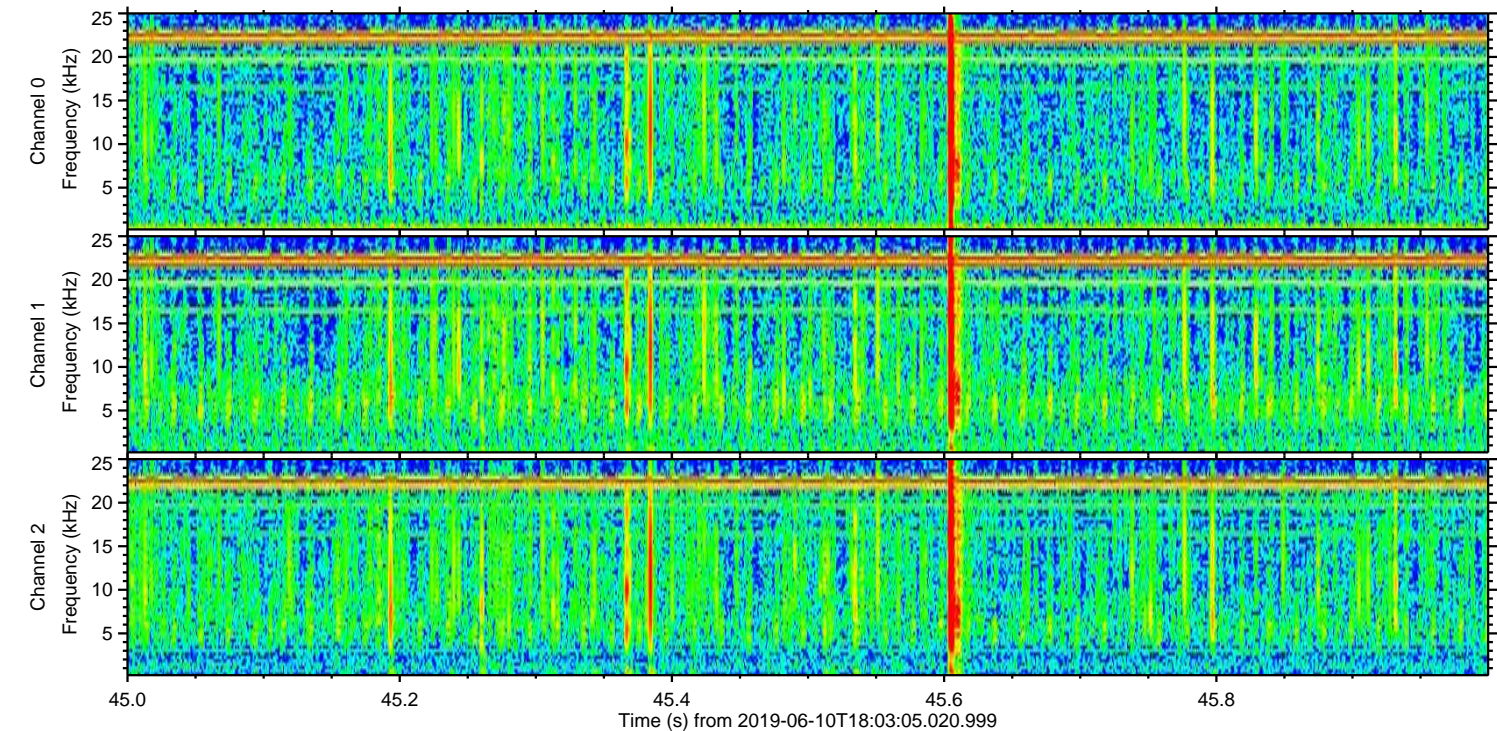
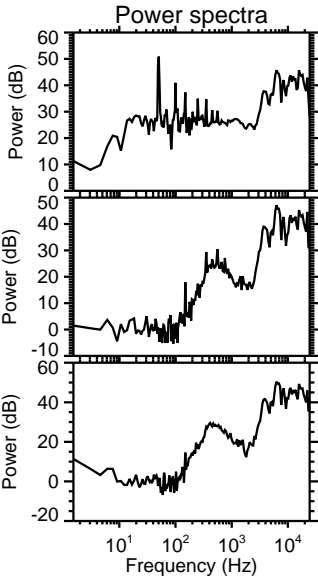
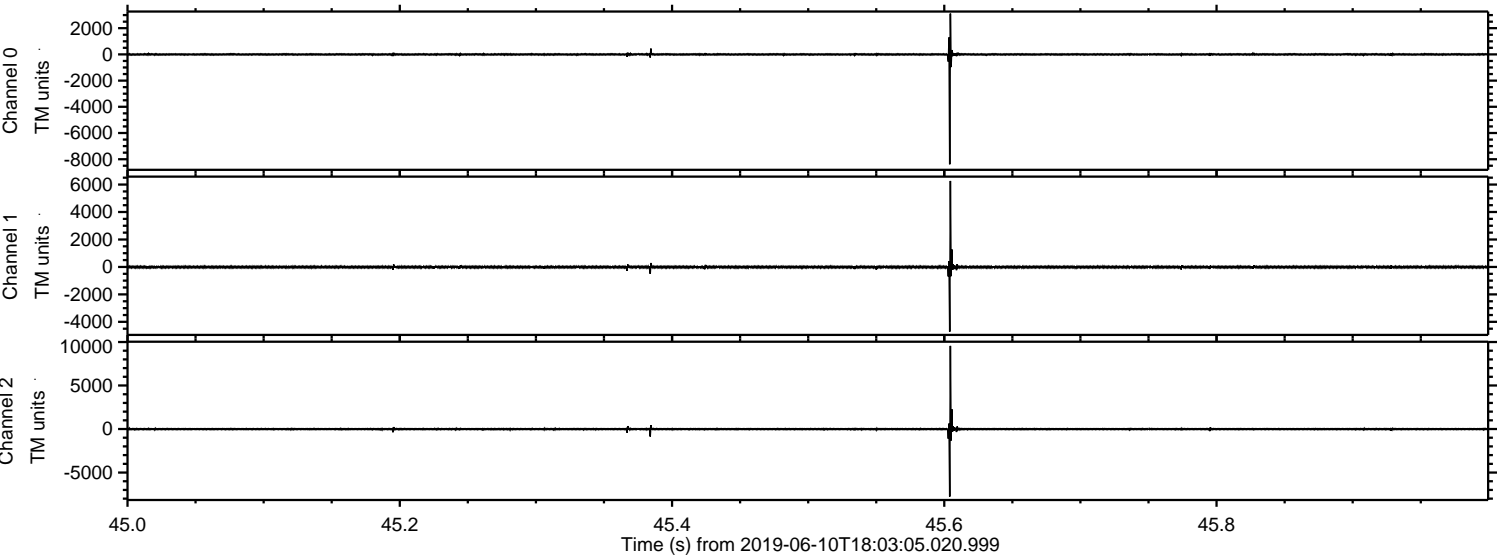

ELMAVAN 3D WAVEFORMS (Measured data sampled at 50 kHz) 50995 packets of 144 samples from 2019-06-10T18:03:05.020.999. Part 134/147

Processed Thu Jun 13 12:35:55 2019 by ELM ver.2012-10-06 from 001__elm20190610_180304__dat00.bin

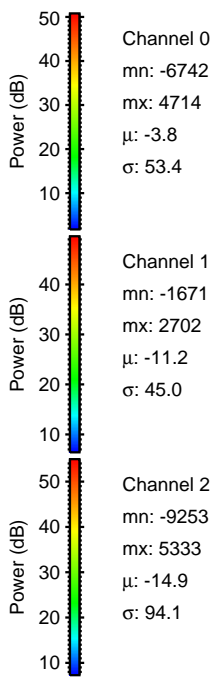
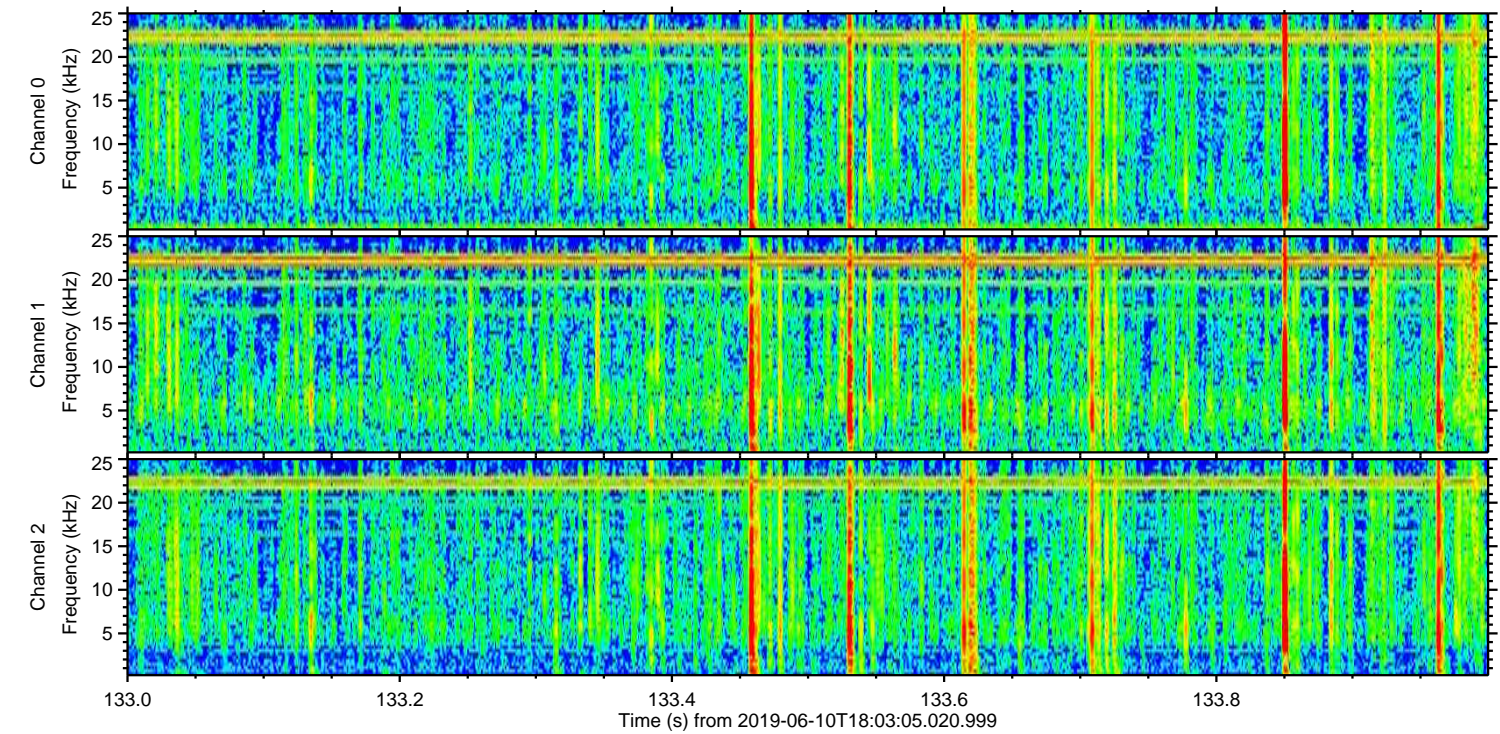
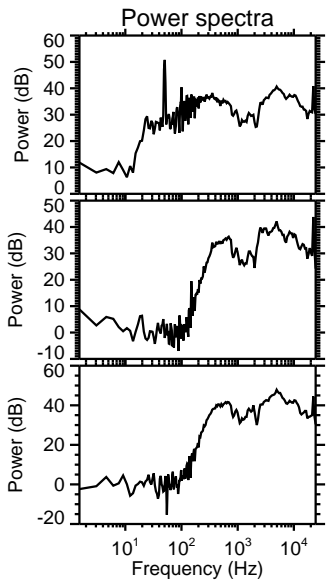
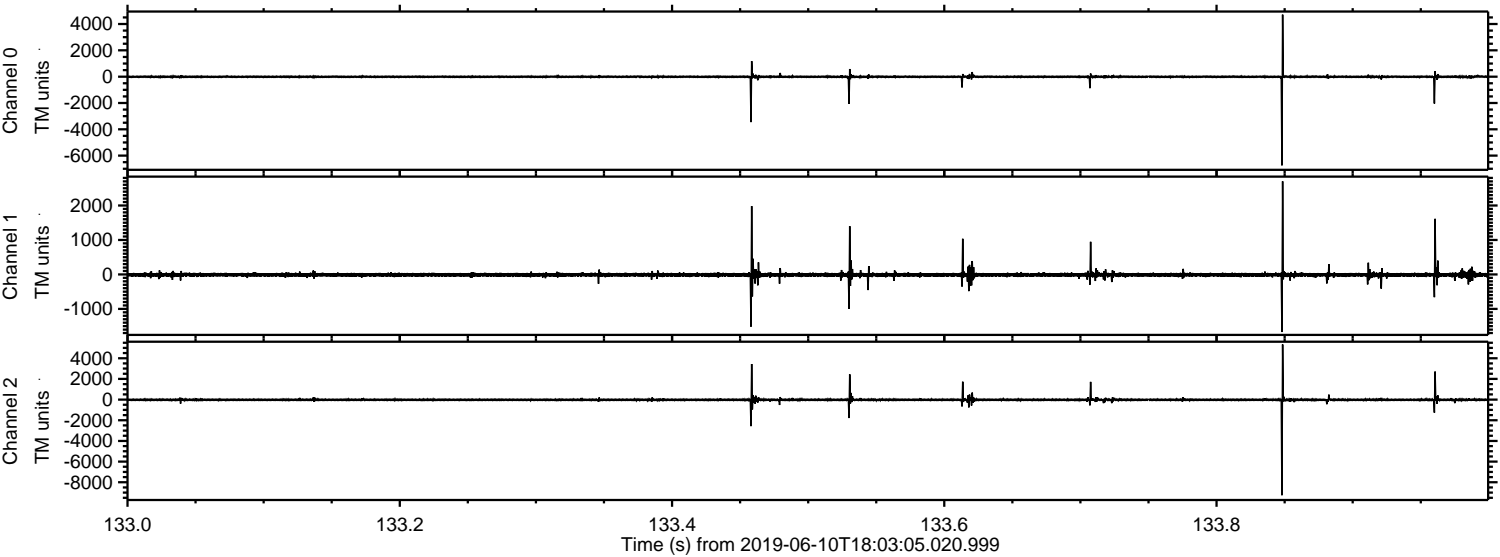

Processed Thu Jun 13 12:35:56 2019 by ELM ver.2012-10-06 from 001__elm20190610_180304__dat00.bin

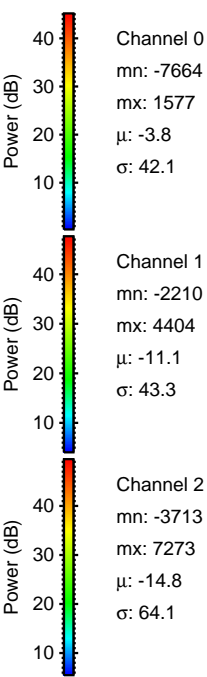
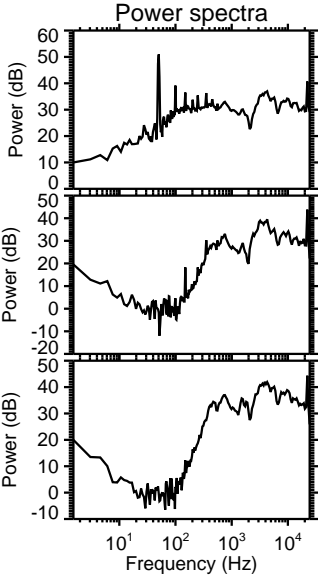
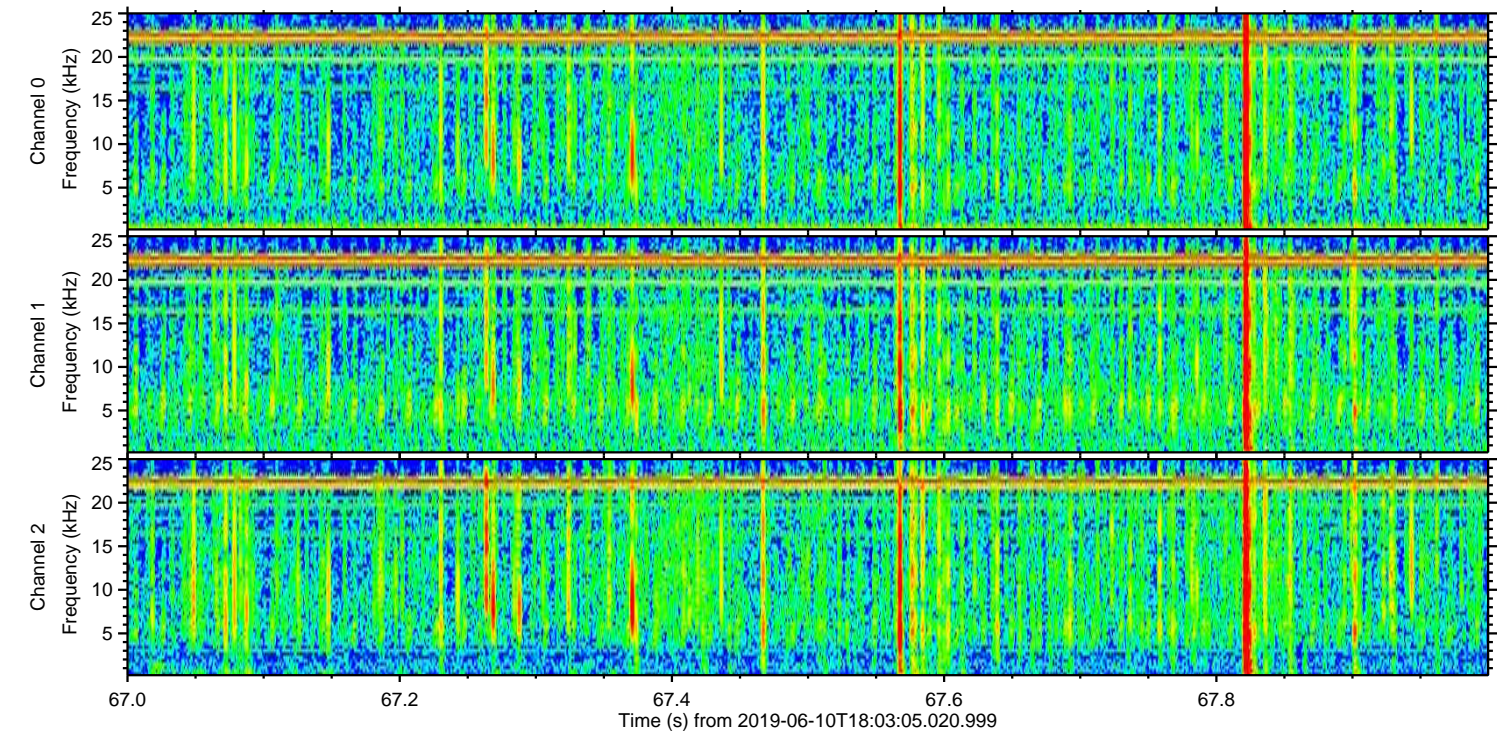
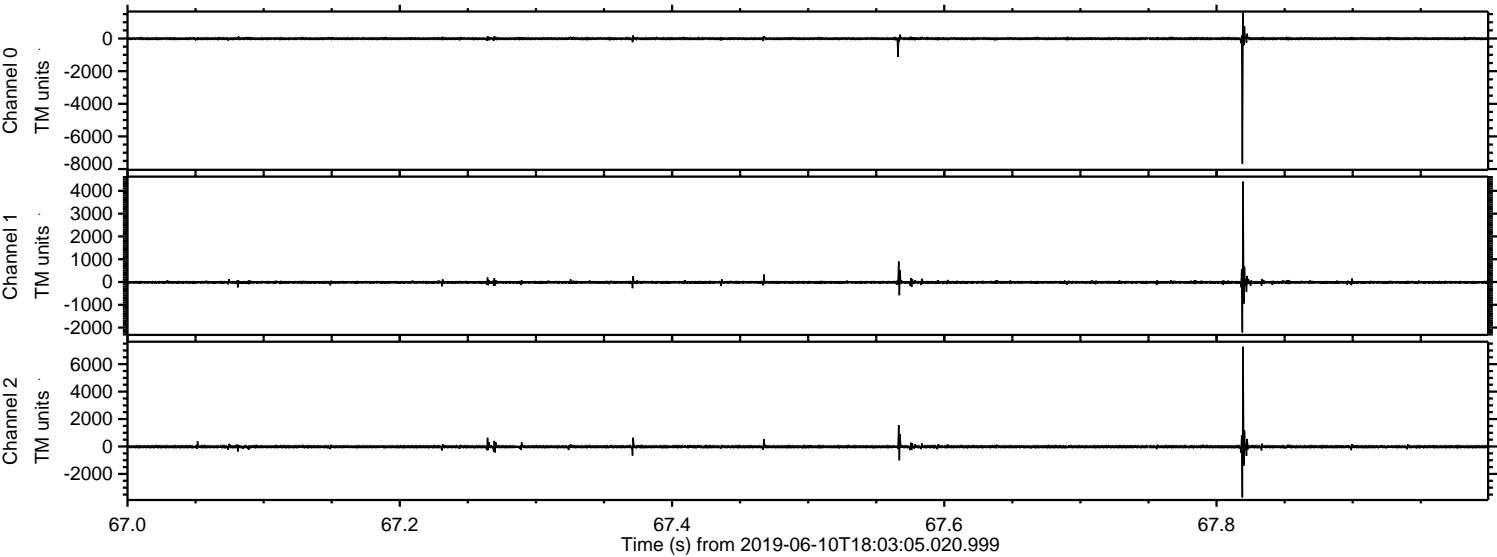

Channel 0
mn: -7664
mx: 1577
 μ : -3.8
 σ : 42.1

Channel 1
mn: -2210
mx: 4404
 μ : -11.1
 σ : 43.3

Channel 2
mn: -3713
mx: 7273
 μ : -14.8
 σ : 64.1

