

ELMAVAN 3D WAVEFORMS (Measured data sampled at 50 kHz) 50999 packets of 144 samples from 2019-06-10T14:12:55.183.000.

Processed Mon Jun 10 16:20:14 2019 by ELM ver.2012-10-06 from 001__elm20190610_141254__dat00.bin

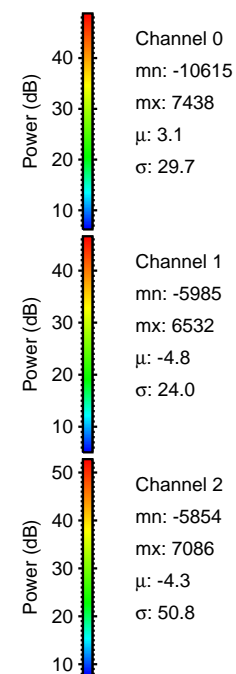

Processed Mon Jun 10 16:20:24 2019 by ELM ver.2012-10-06 from 001__elm20190610_141254__dat00.bin

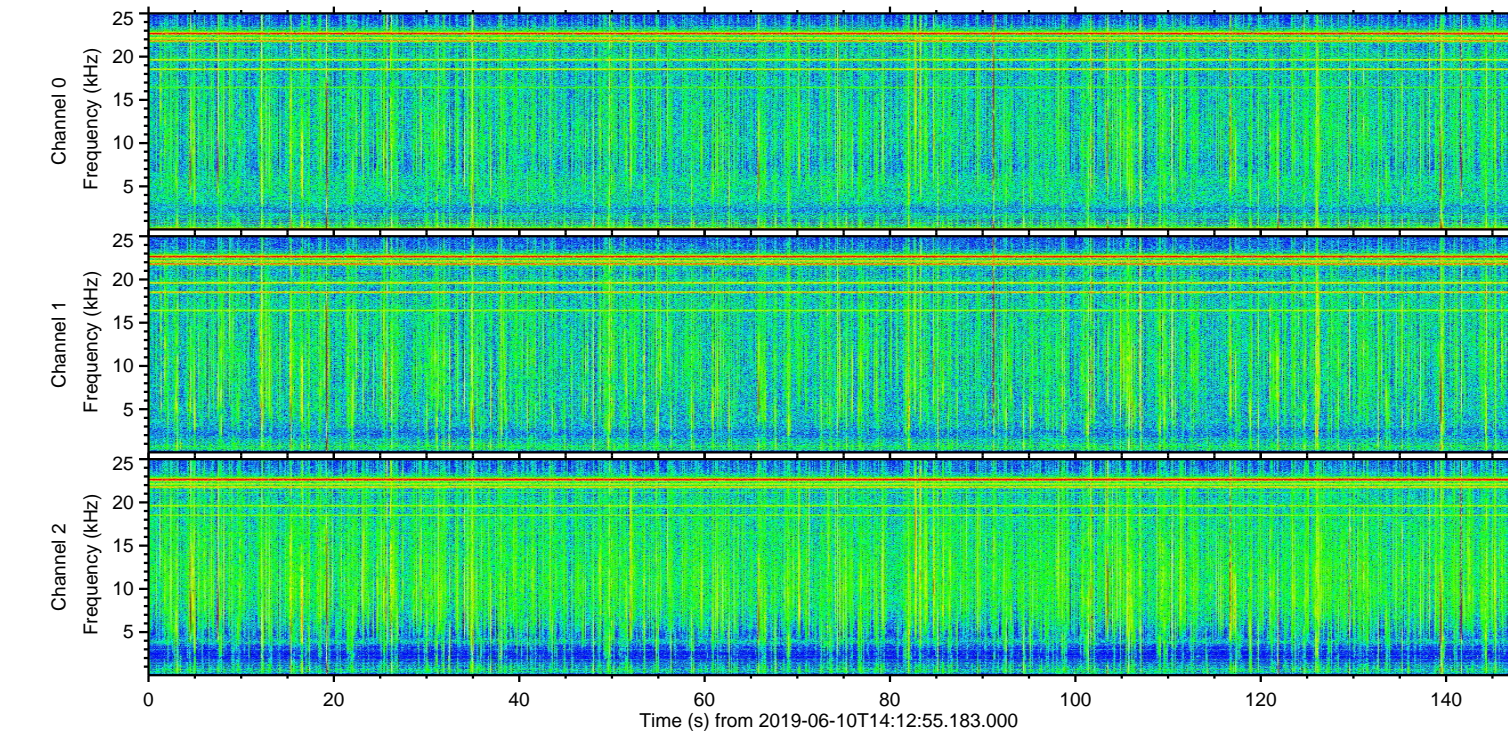
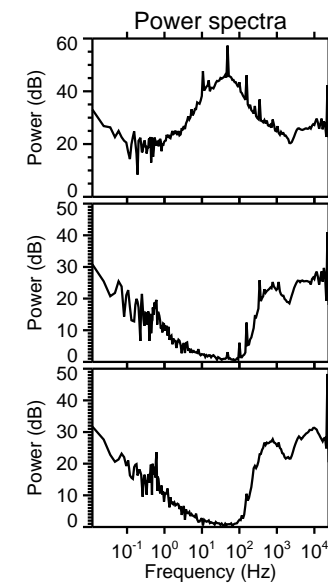
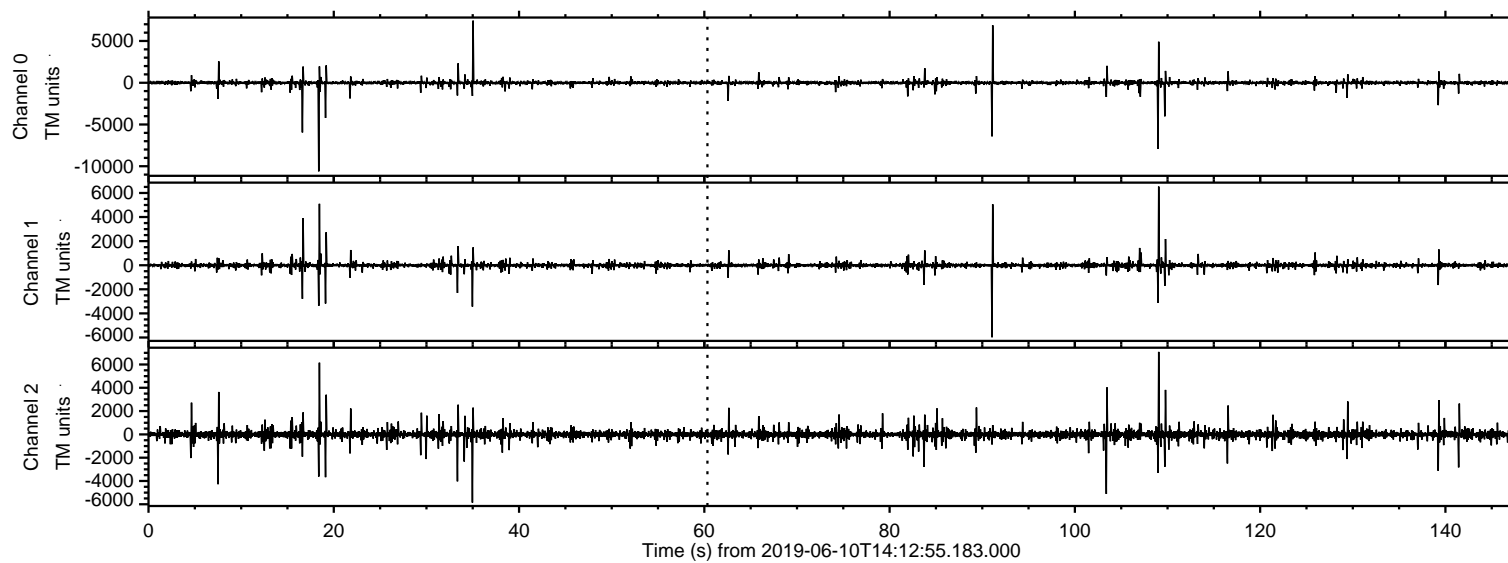
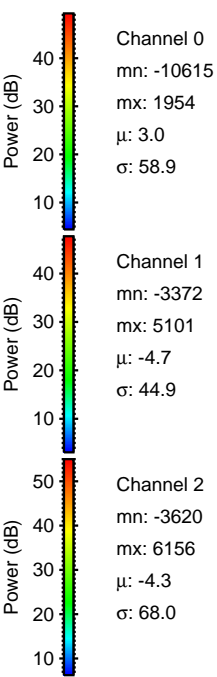
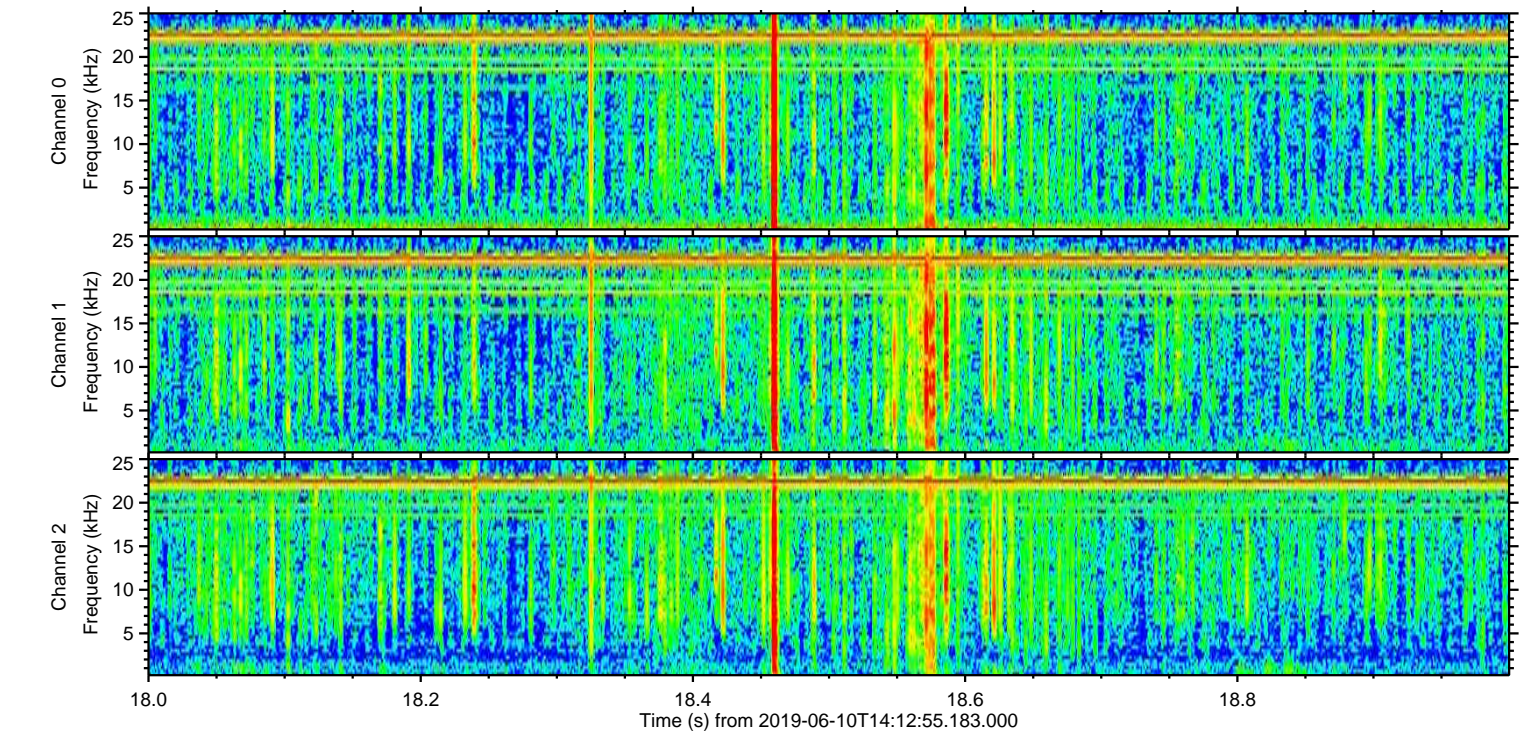
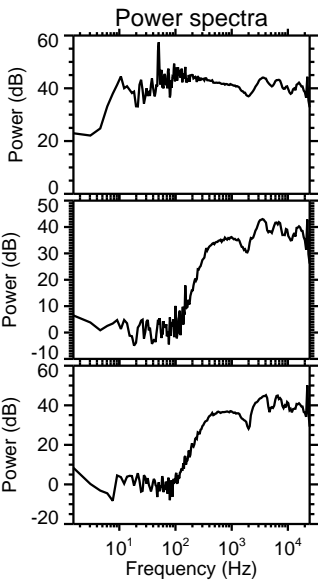
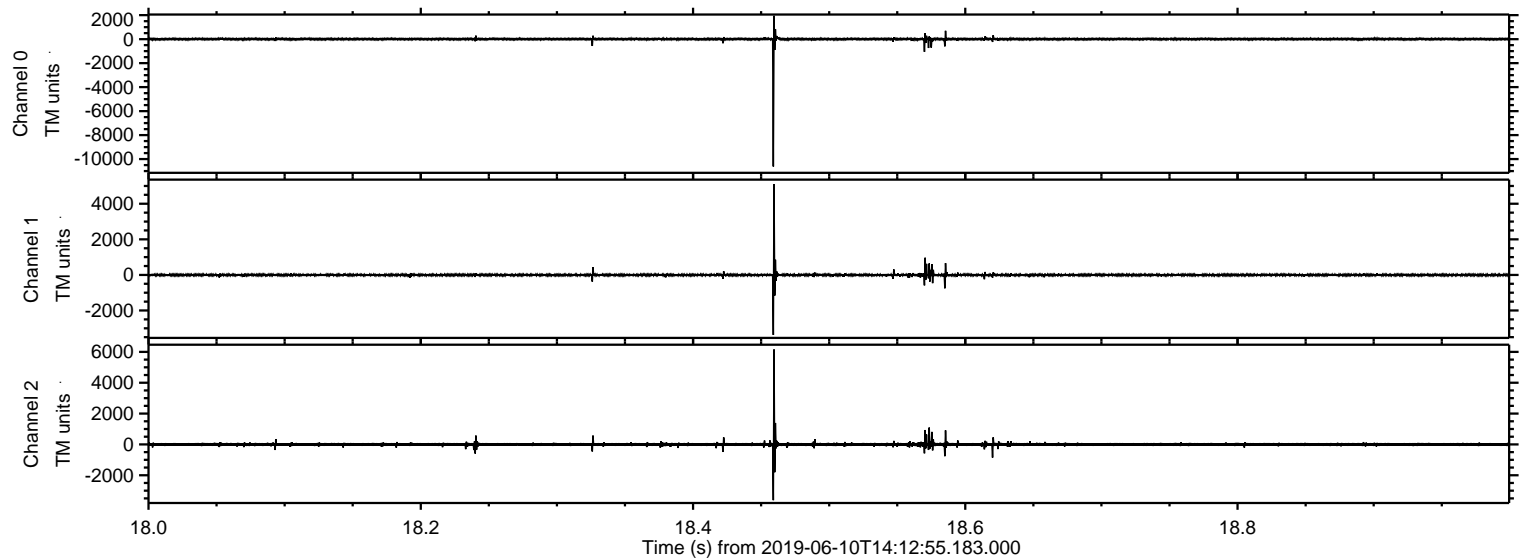

Channel 0
mn: -10615
mx: 1954
 μ : 3.0
 σ : 58.9

Channel 1
mn: -3372
mx: 5101
 μ : -4.7
 σ : 44.9

Channel 2
mn: -3620
mx: 6156
 μ : -4.3
 σ : 68.0

ELMAVAN 3D WAVEFORMS (Measured data sampled at 50 kHz) 50999 packets of 144 samples from 2019-06-10T14:12:55.183.000. Part 110/147

Processed Mon Jun 10 16:20:25 2019 by ELM ver.2012-10-06 from 001__elm20190610_141254__dat00.bin

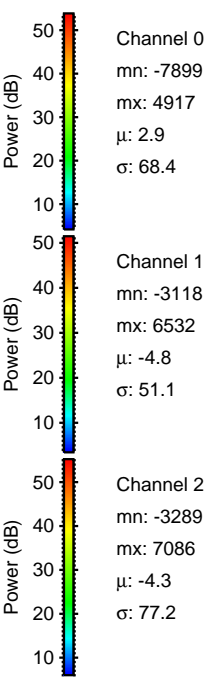
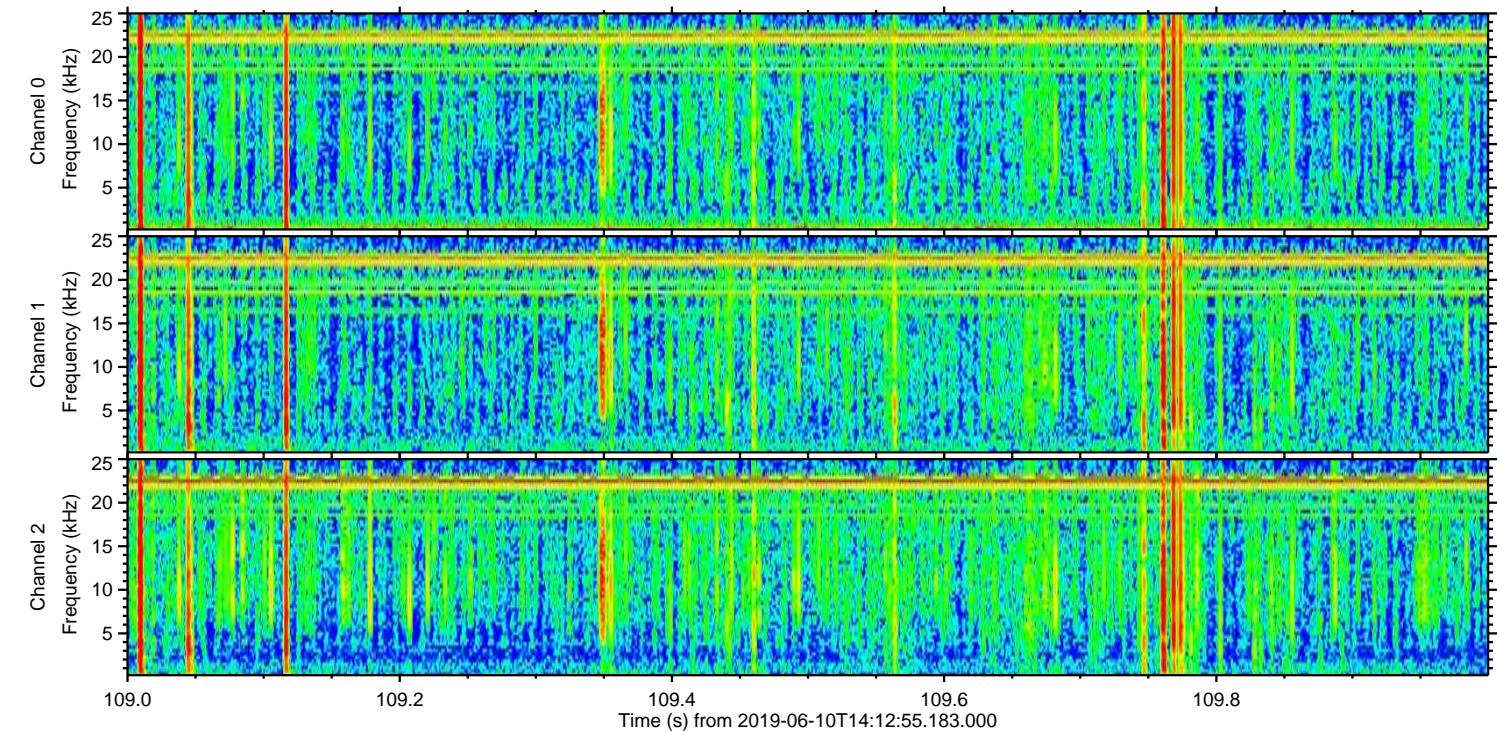
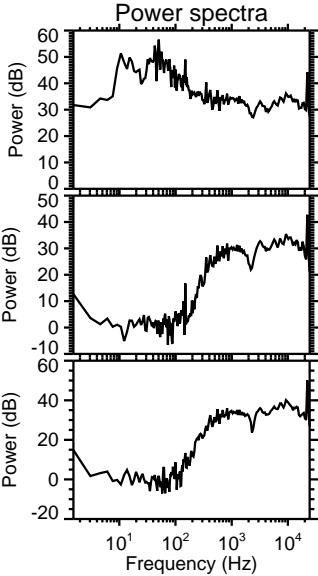
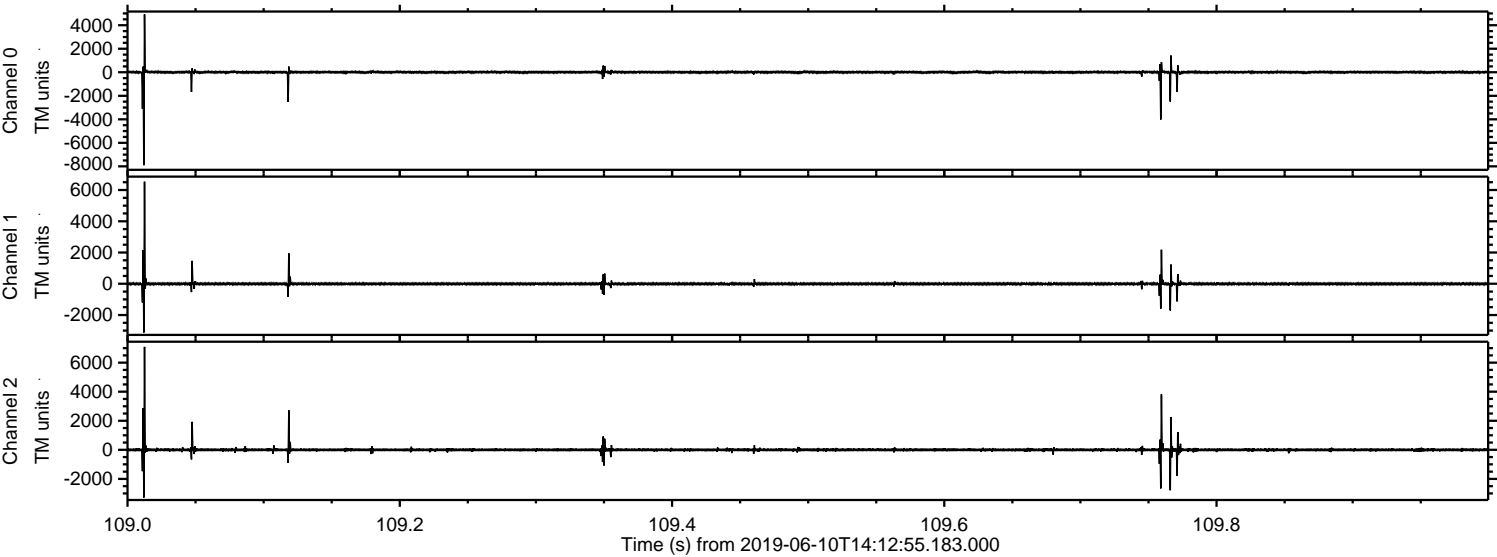

Processed Mon Jun 10 16:20:25 2019 by ELM ver.2012-10-06 from 001__elm20190610_141254__dat00.bin

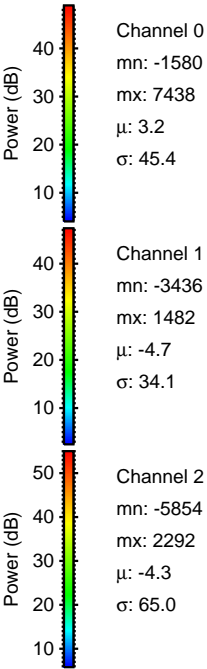
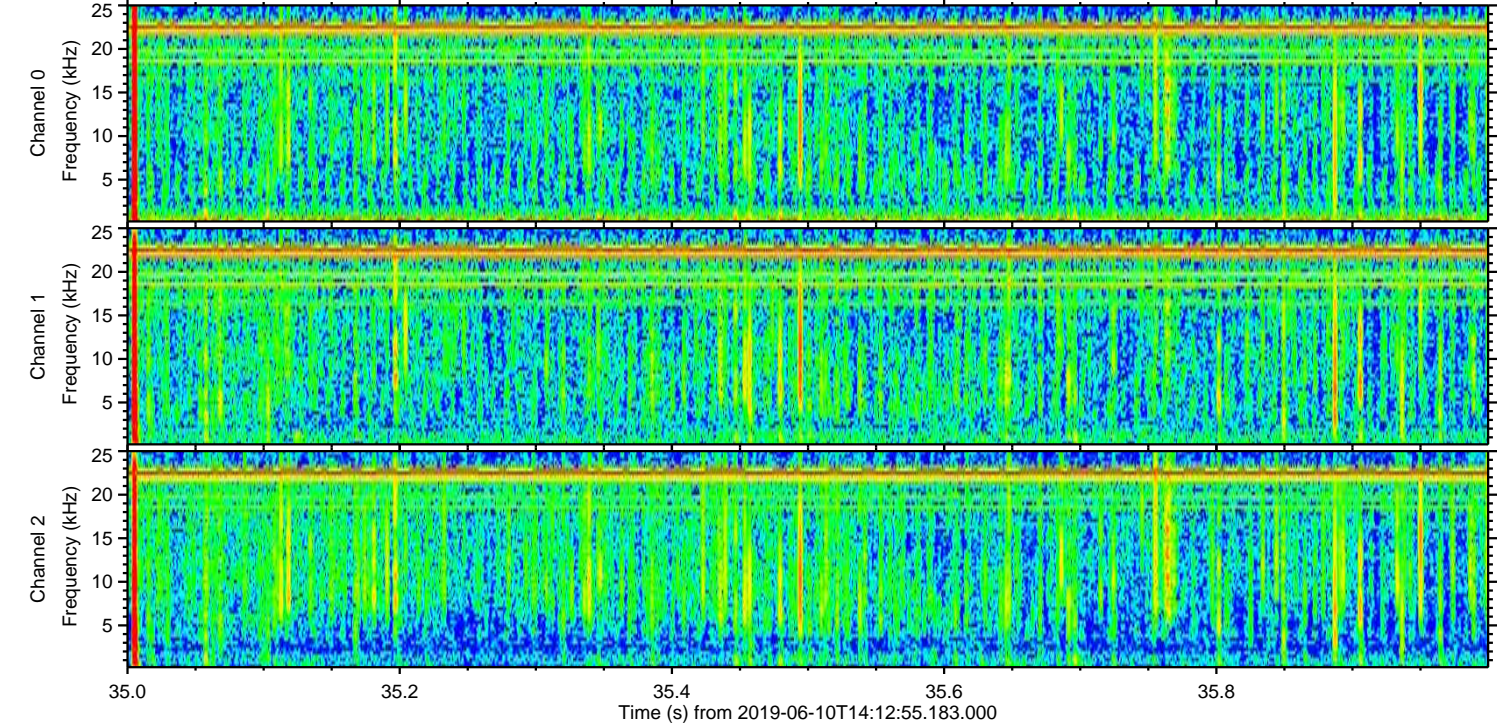
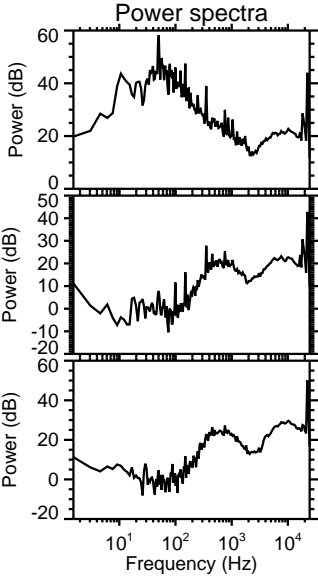
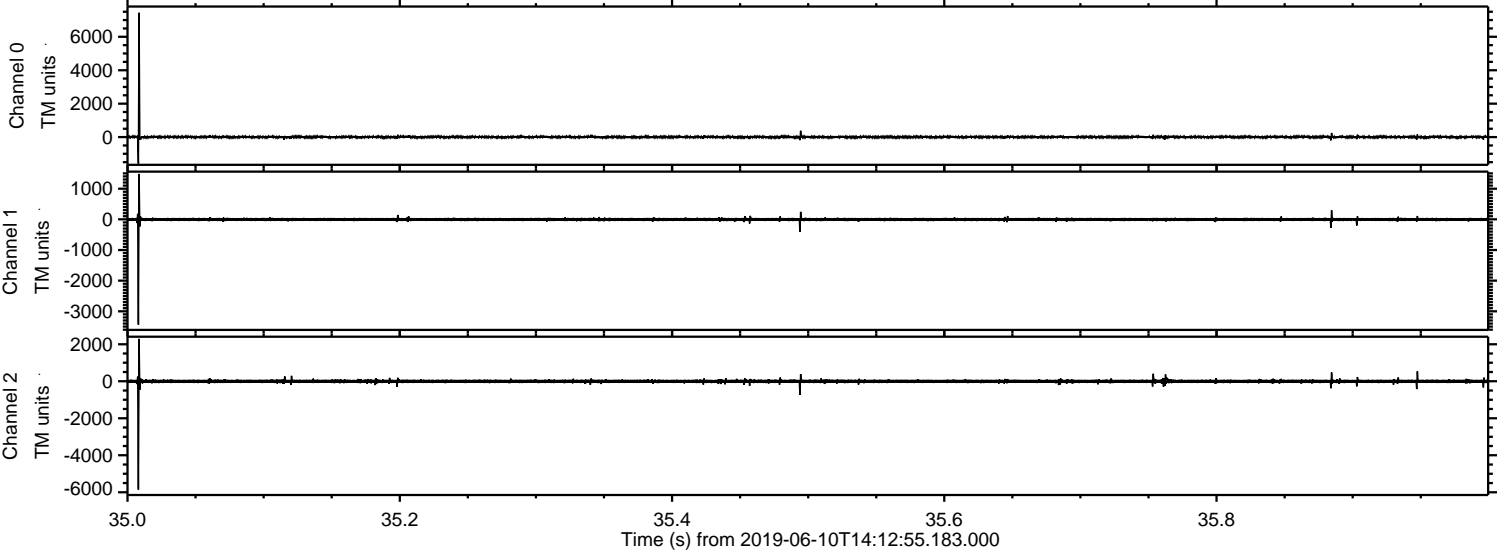

Processed Mon Jun 10 16:20:26 2019 by ELM ver.2012-10-06 from 001__elm20190610_141254__dat00.bin

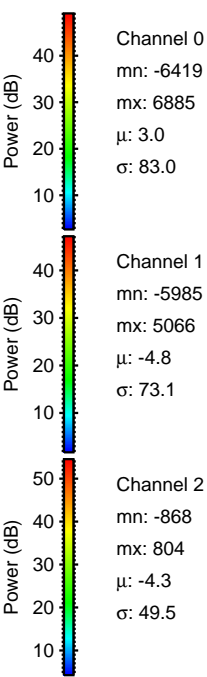
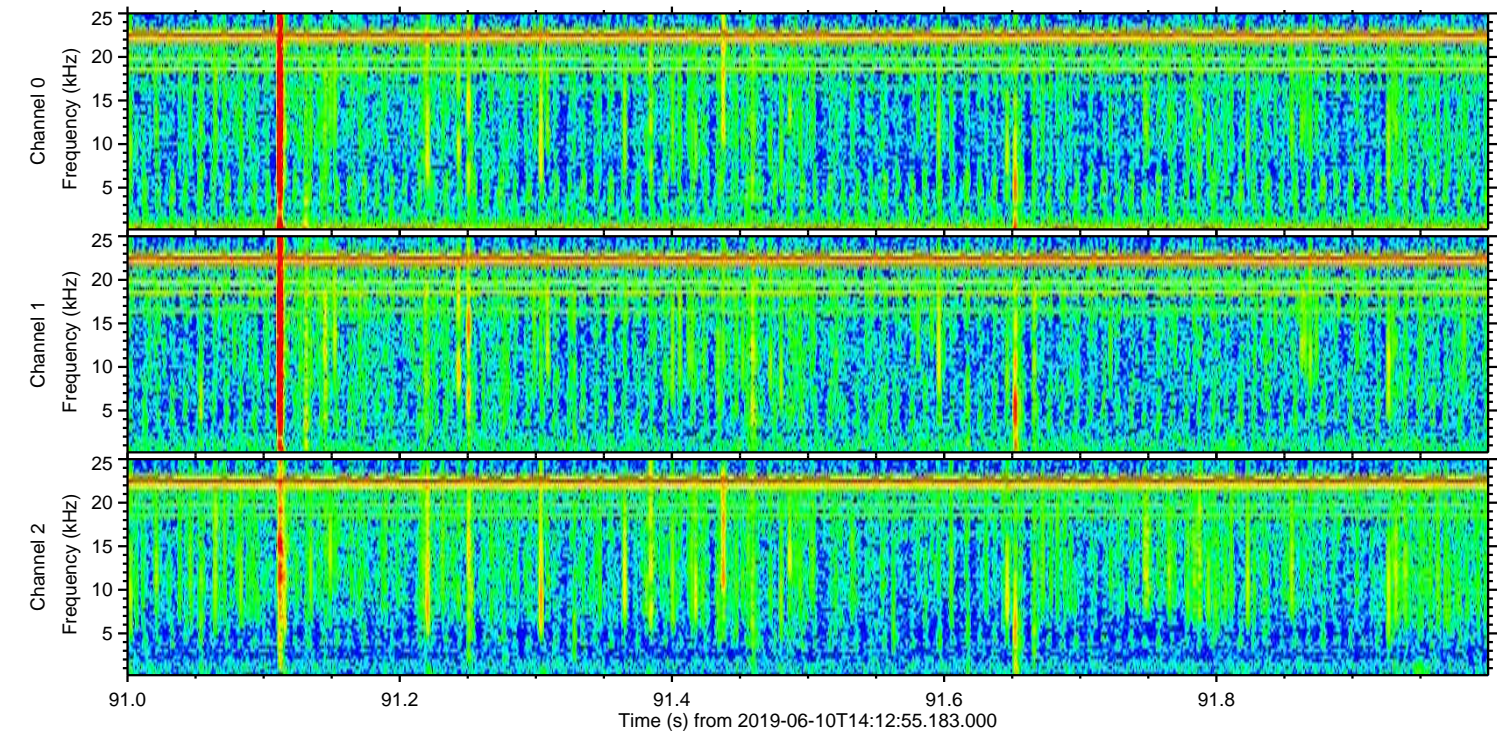
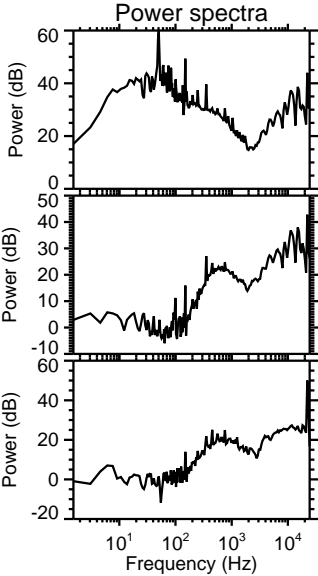
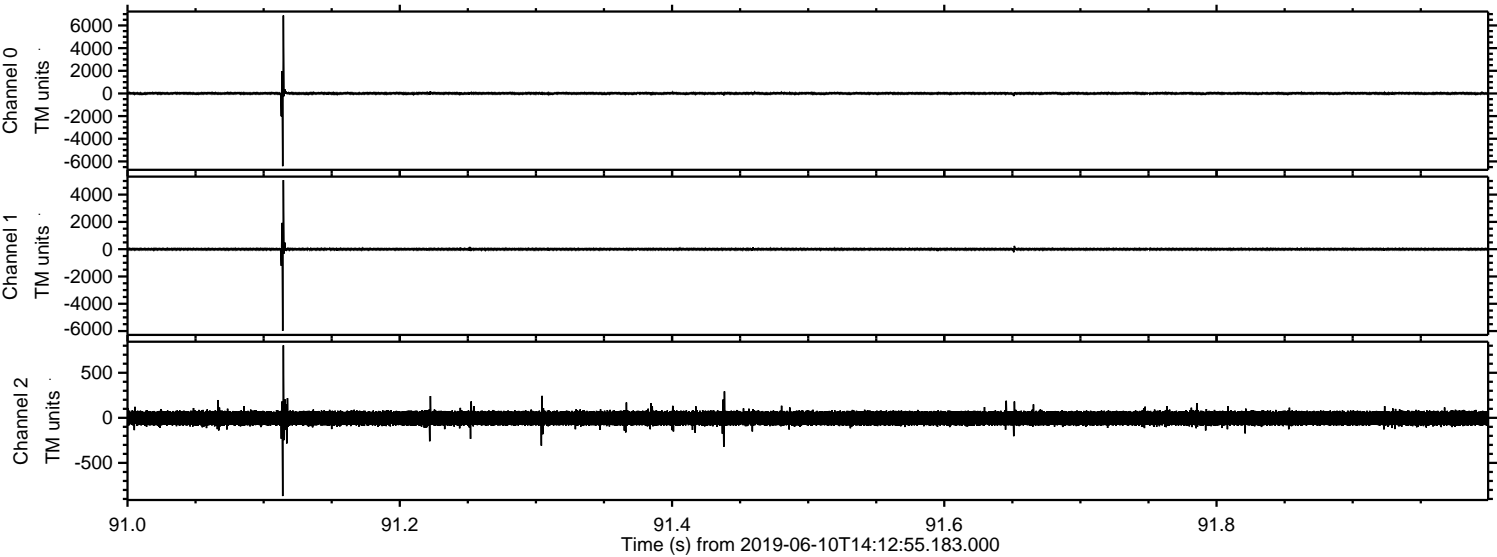

Processed Mon Jun 10 16:20:26 2019 by ELM ver.2012-10-06 from 001__elm20190610_141254__dat00.bin

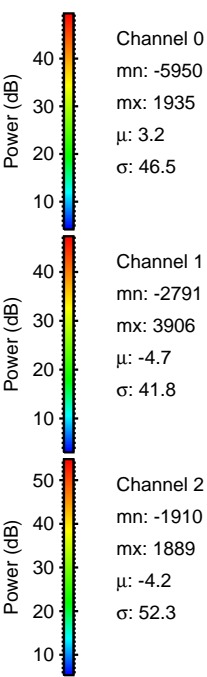
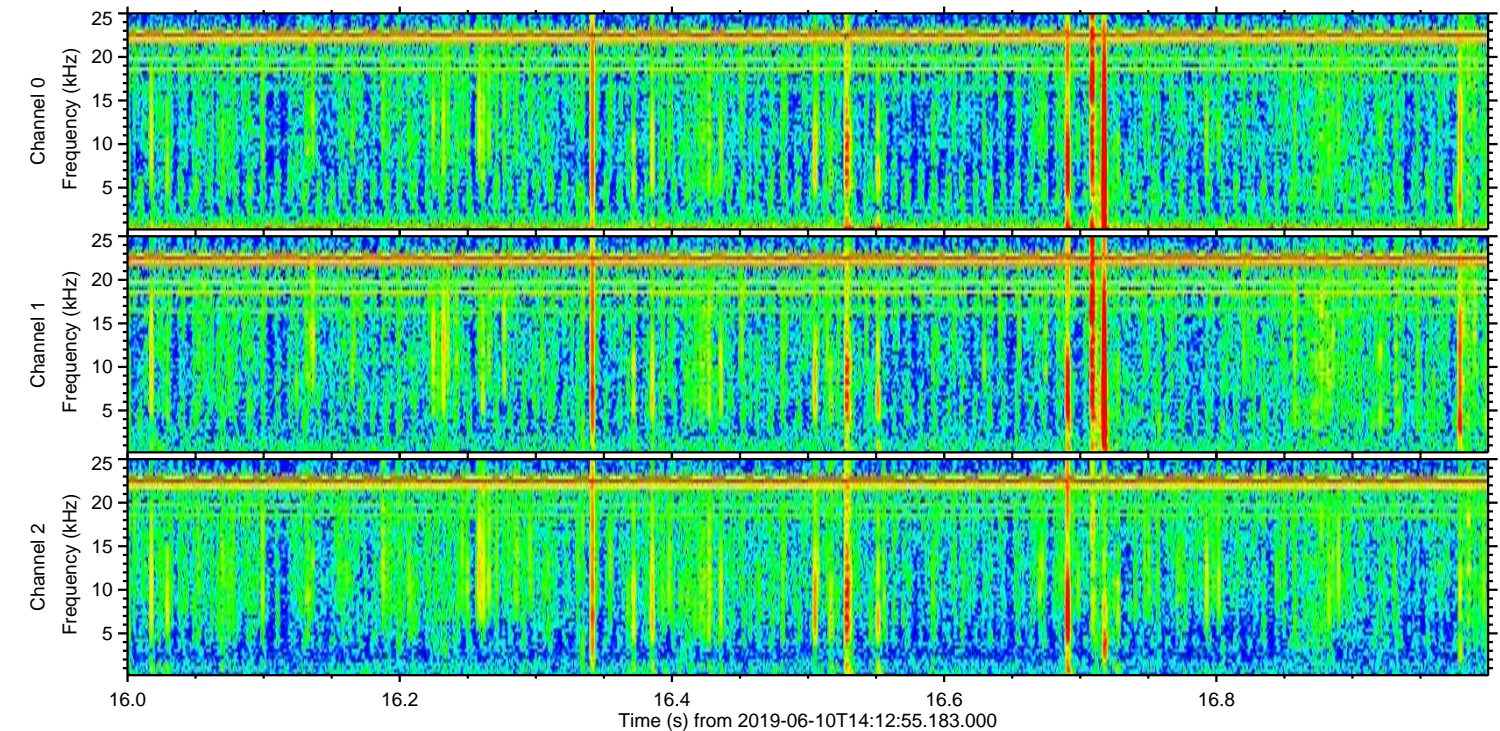
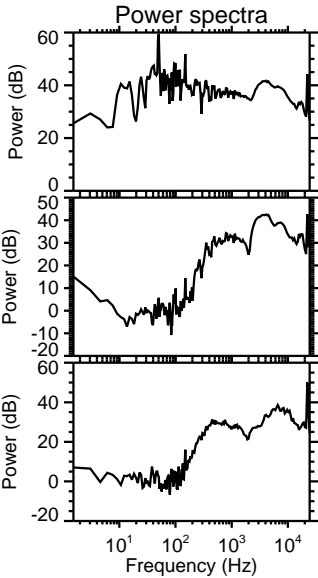
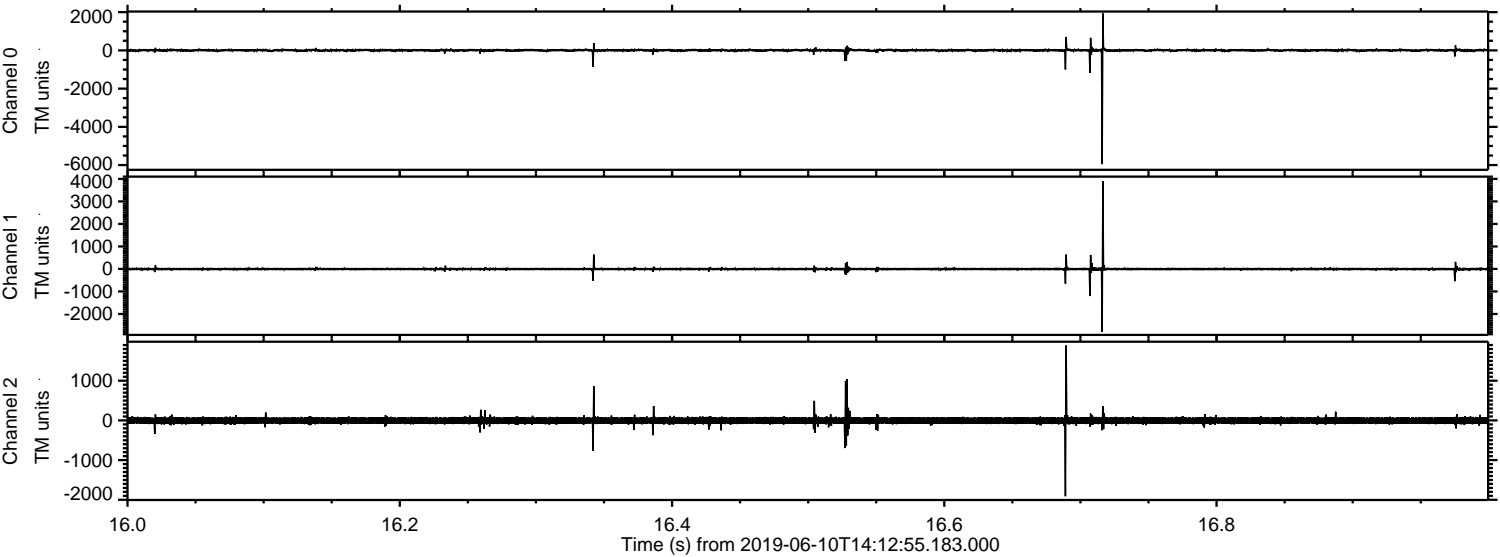

ELMAVAN 3D WAVEFORMS (Measured data sampled at 50 kHz) 50999 packets of 144 samples from 2019-06-10T14:12:55.183.000. Part 104/147

Processed Mon Jun 10 16:20:27 2019 by ELM ver.2012-10-06 from 001__elm20190610_141254__dat00.bin

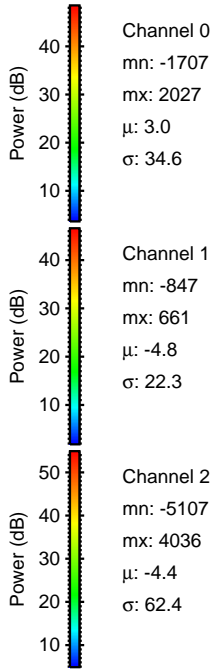
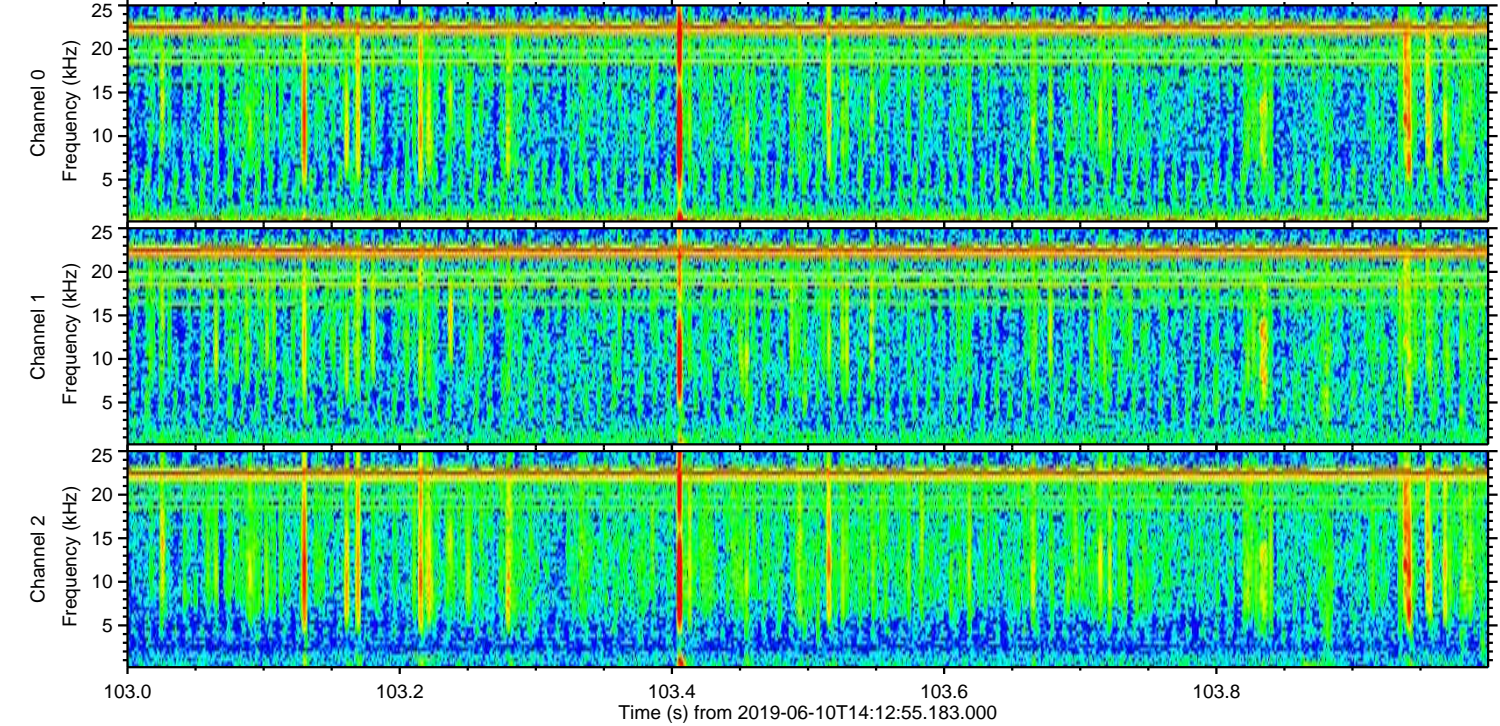
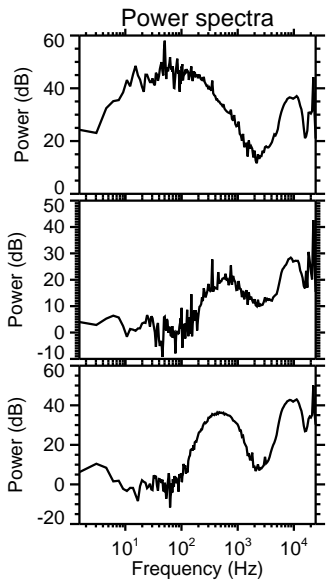
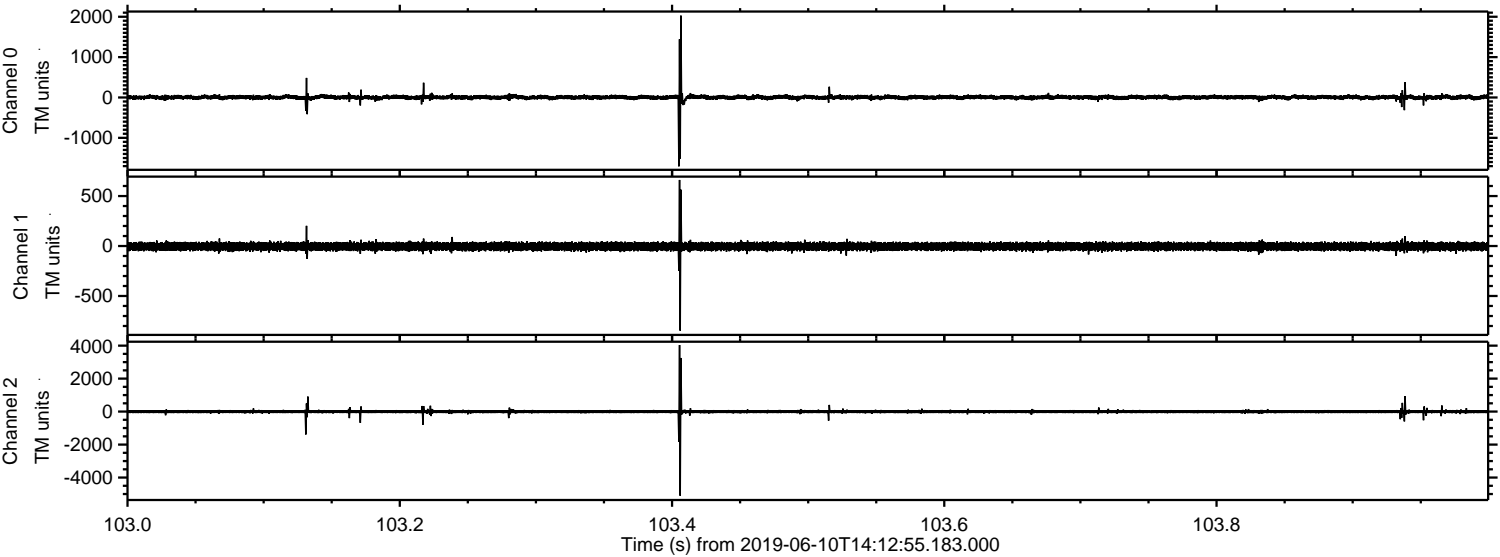

Processed Mon Jun 10 16:20:28 2019 by ELM ver.2012-10-06 from 001__elm20190610_141254__dat00.bin

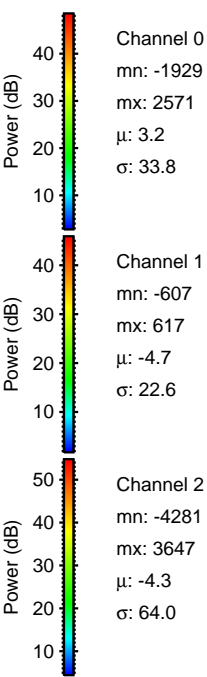
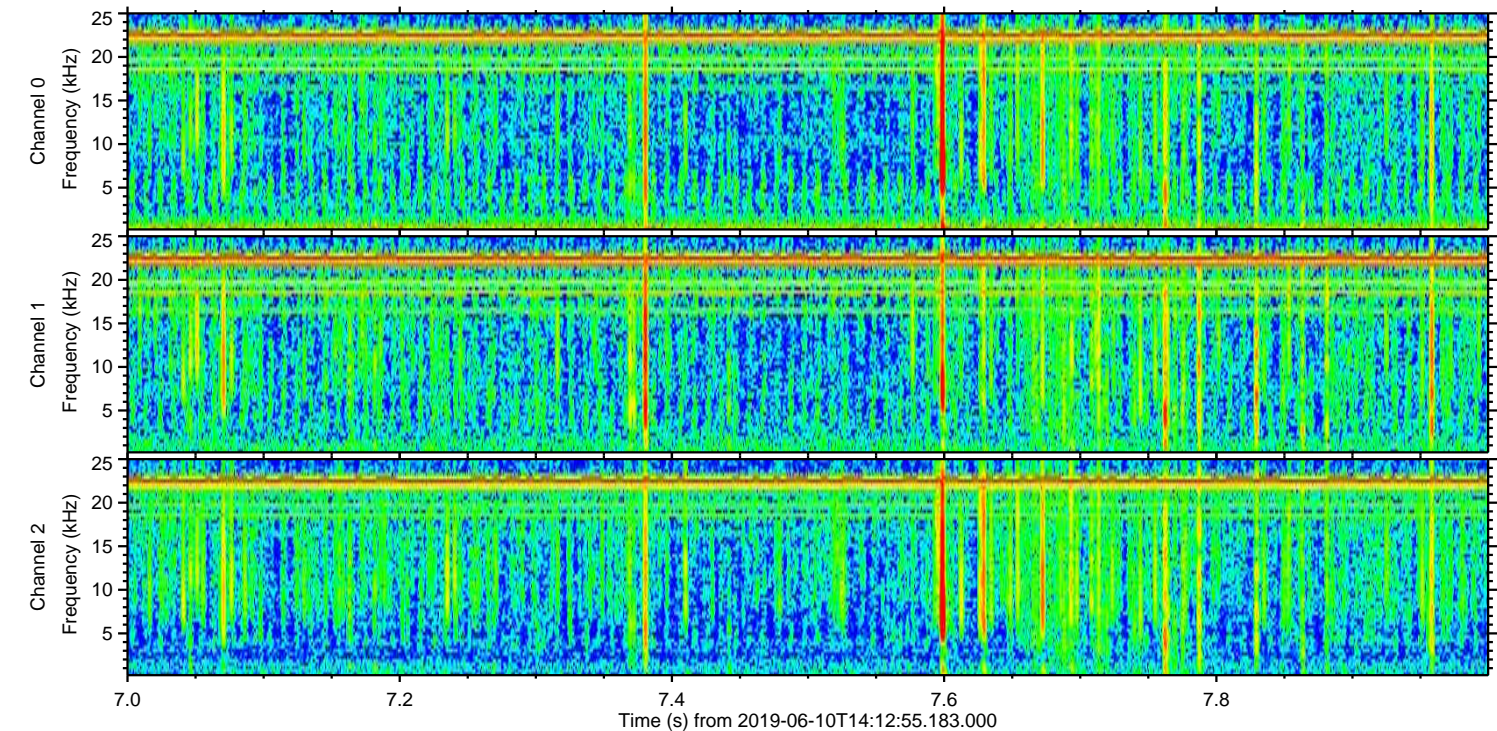
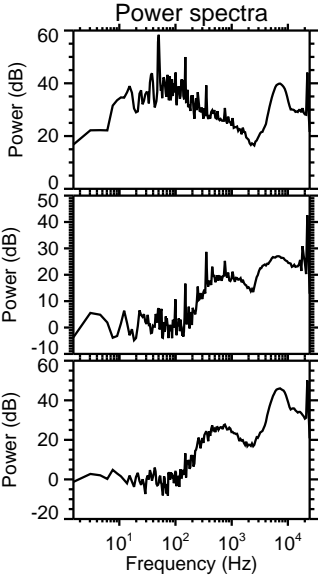
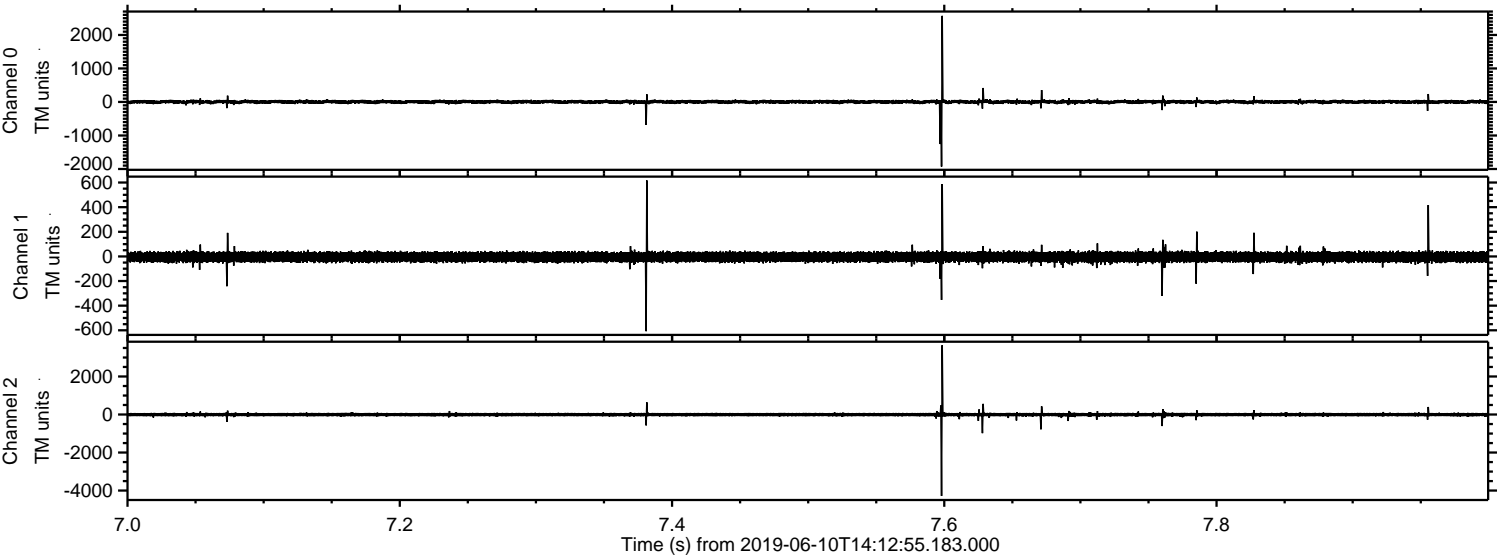

Processed Mon Jun 10 16:20:28 2019 by ELM ver.2012-10-06 from 001__elm20190610_141254__dat00.bin

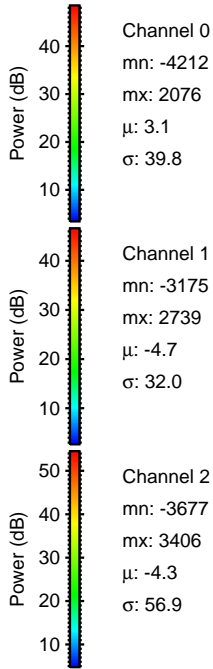
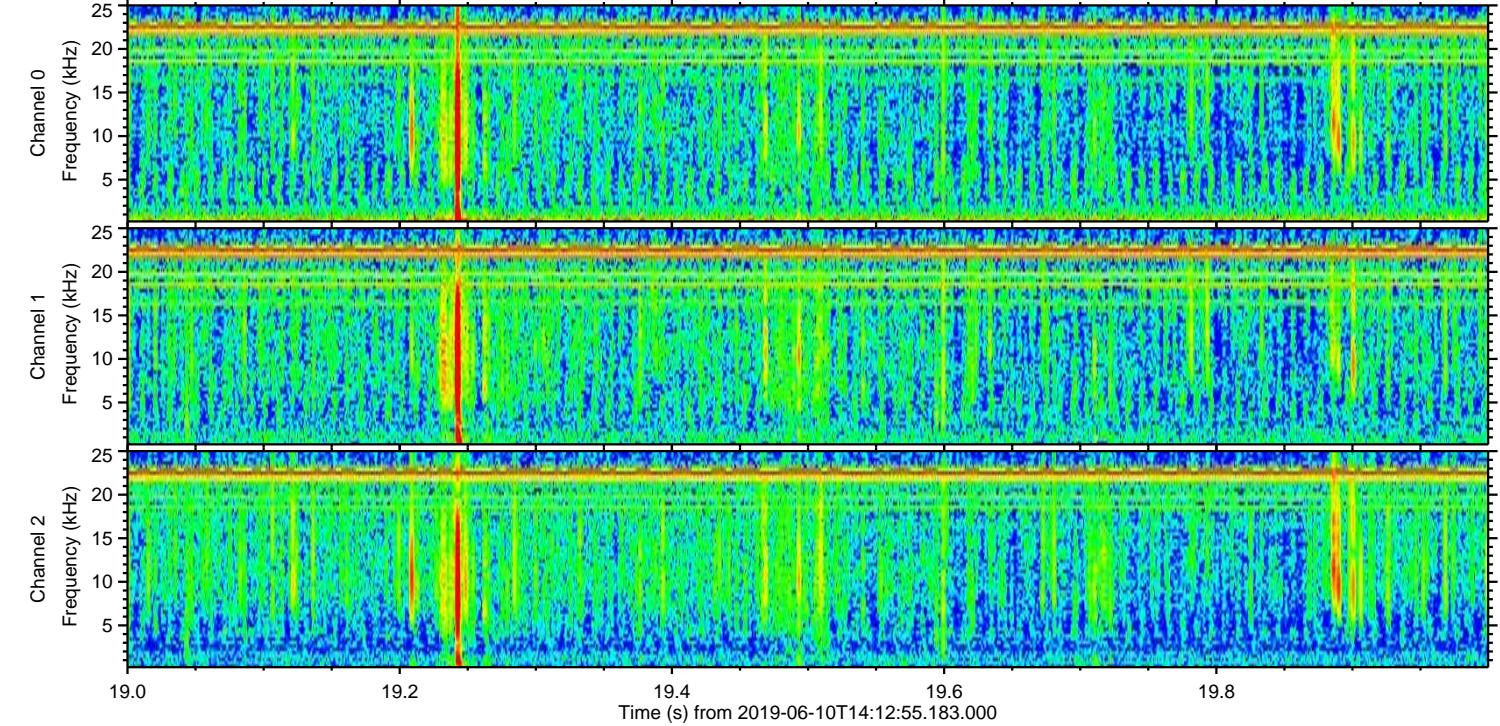
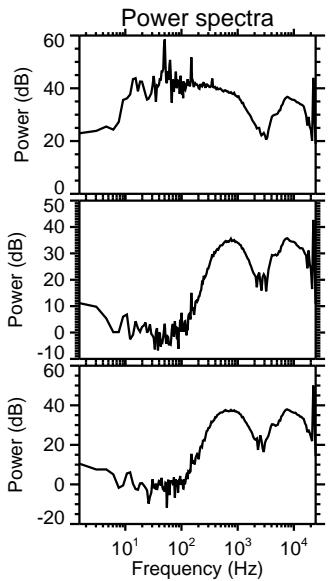
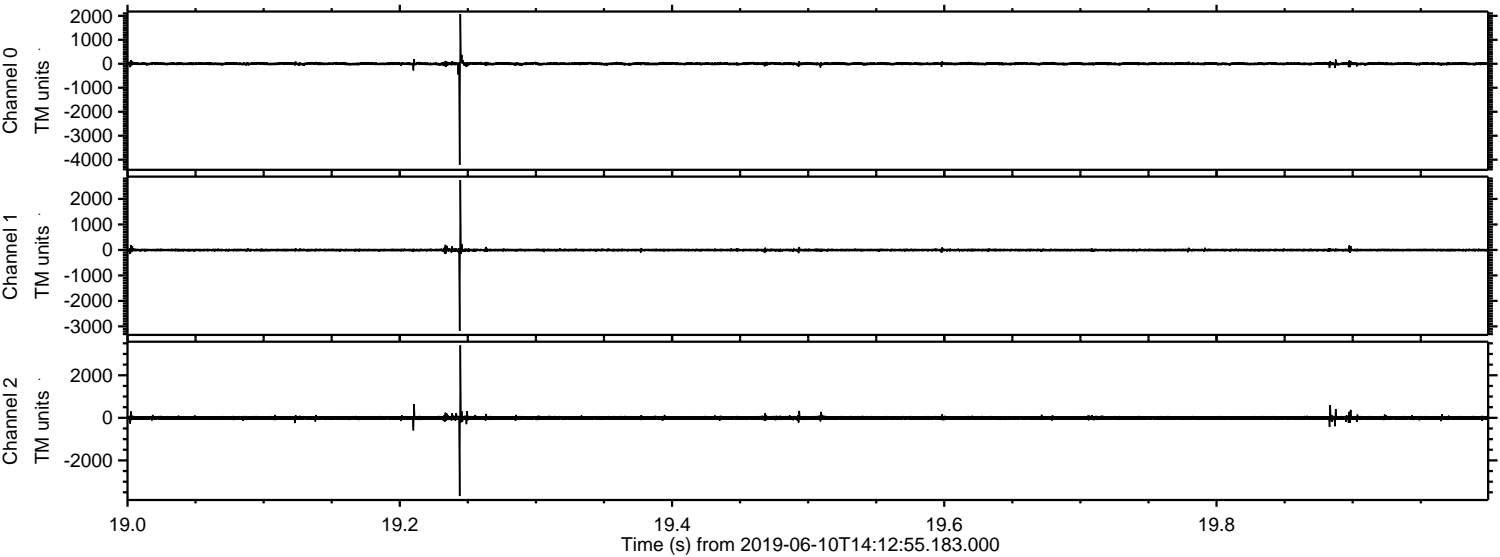

Processed Mon Jun 10 16:20:29 2019 by ELM ver.2012-10-06 from 001__elm20190610_141254__dat00.bin

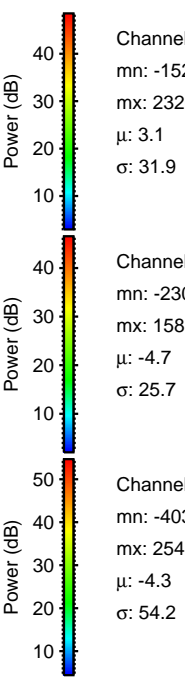
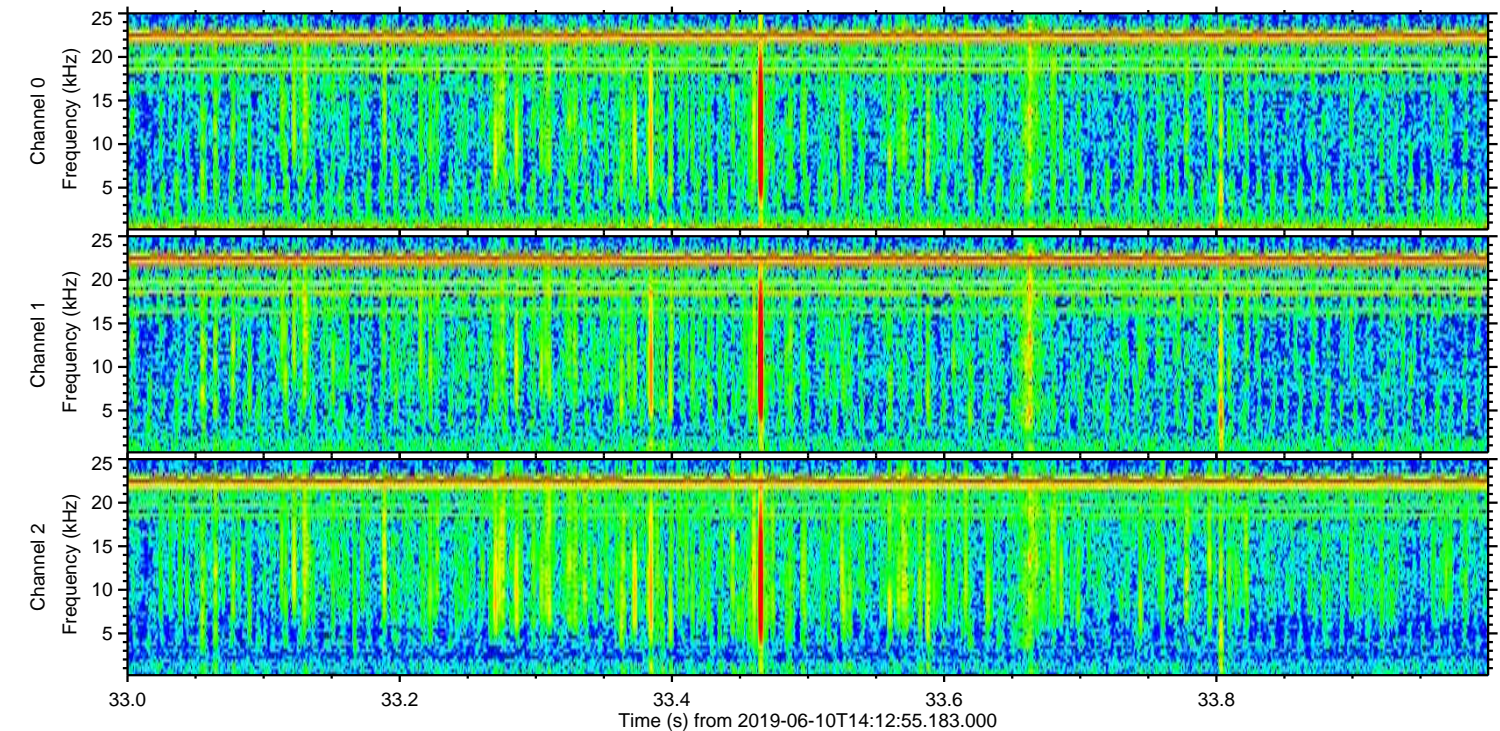
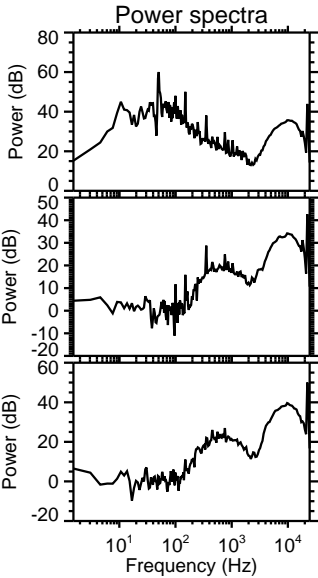
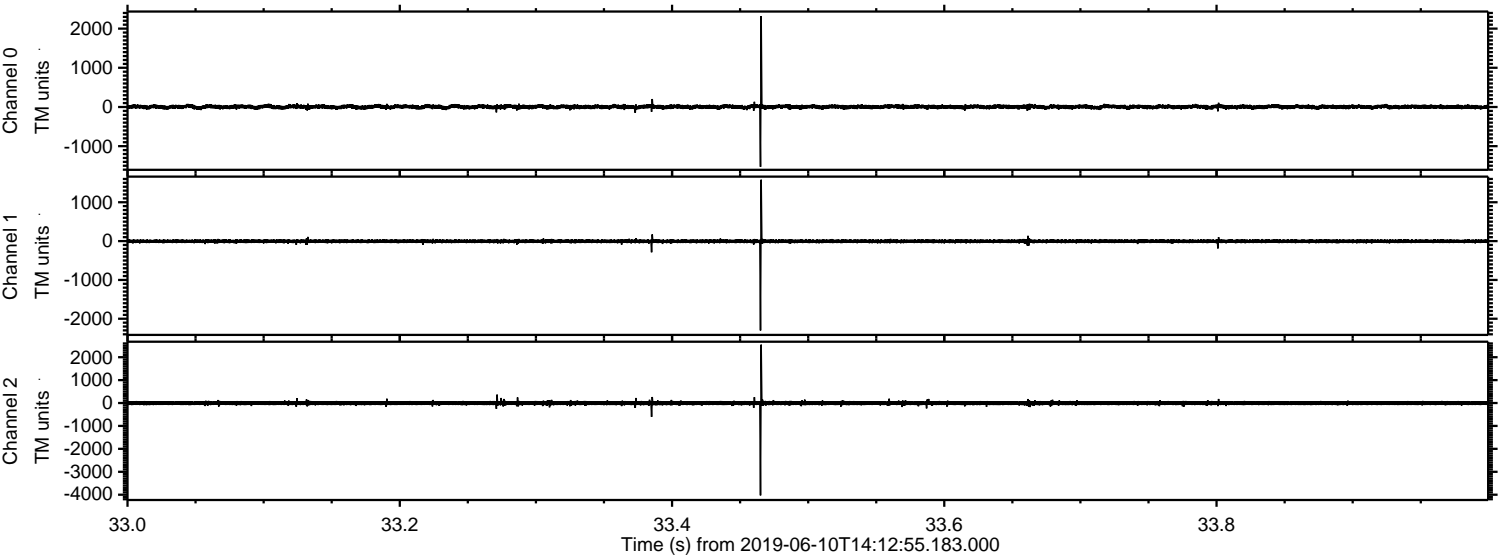

Channel 0
mn: -1527
mx: 2320
 μ : 3.1
 σ : 31.9

Channel 1
mn: -2301
mx: 1581
 μ : -4.7
 σ : 25.7

Channel 2
mn: -4030
mx: 2548
 μ : -4.3
 σ : 54.2

Processed Mon Jun 10 16:20:30 2019 by ELM ver.2012-10-06 from 001__elm20190610_141254__dat00.bin

