

ELMAVAN 3D WAVEFORMS (Measured data sampled at 50 kHz) 50999 packets of 144 samples from 2019-06-10T13:02:52.186.000.

Processed Mon Jun 10 15:10:54 2019 by ELM ver.2012-10-06 from 001__elm20190610_130251__dat00.bin

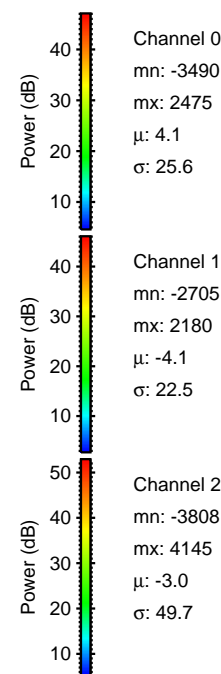
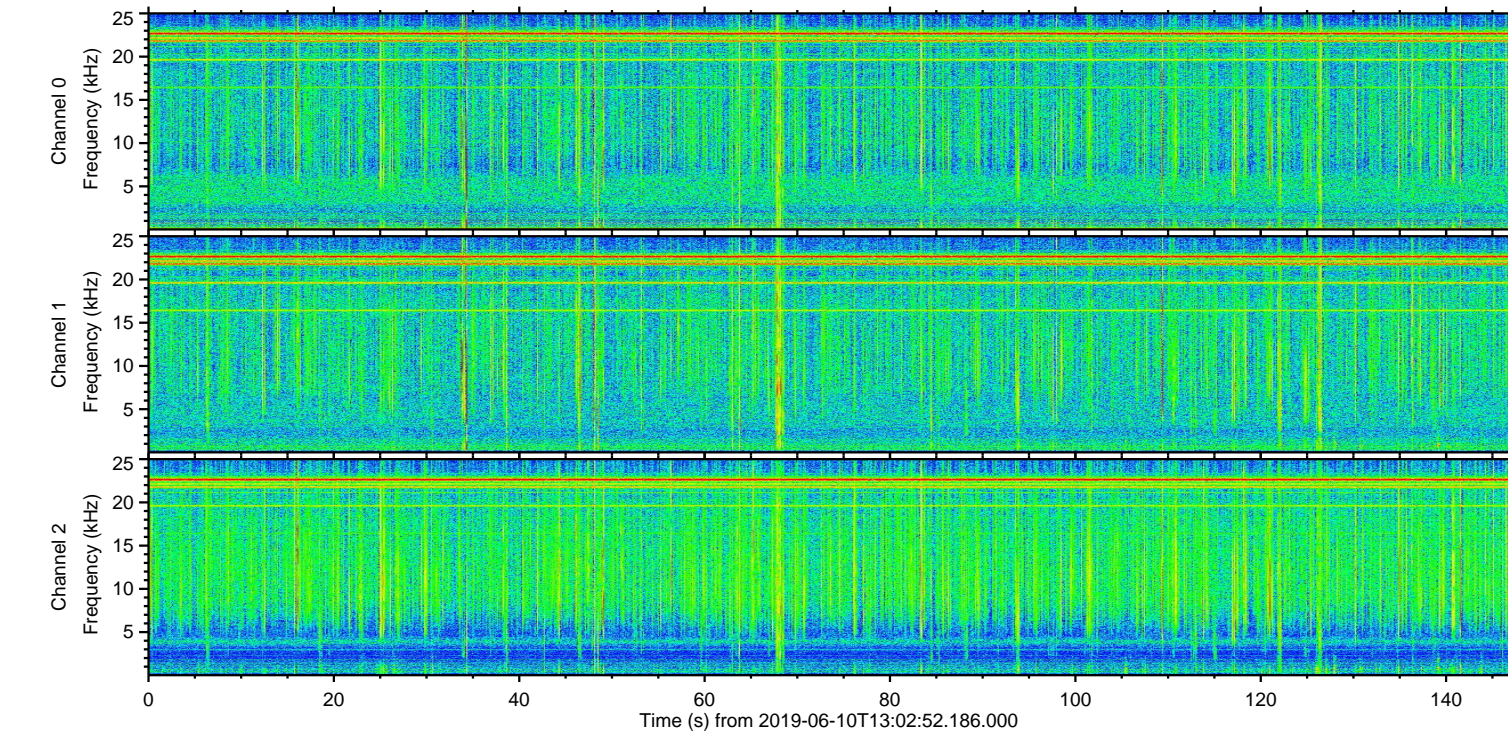
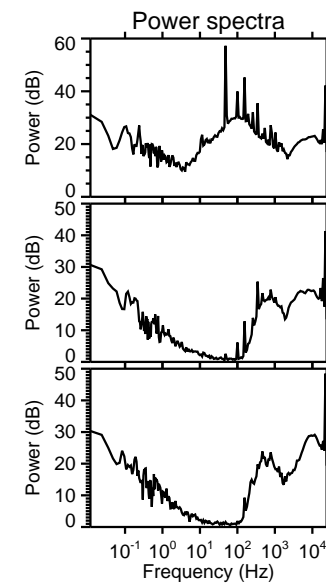
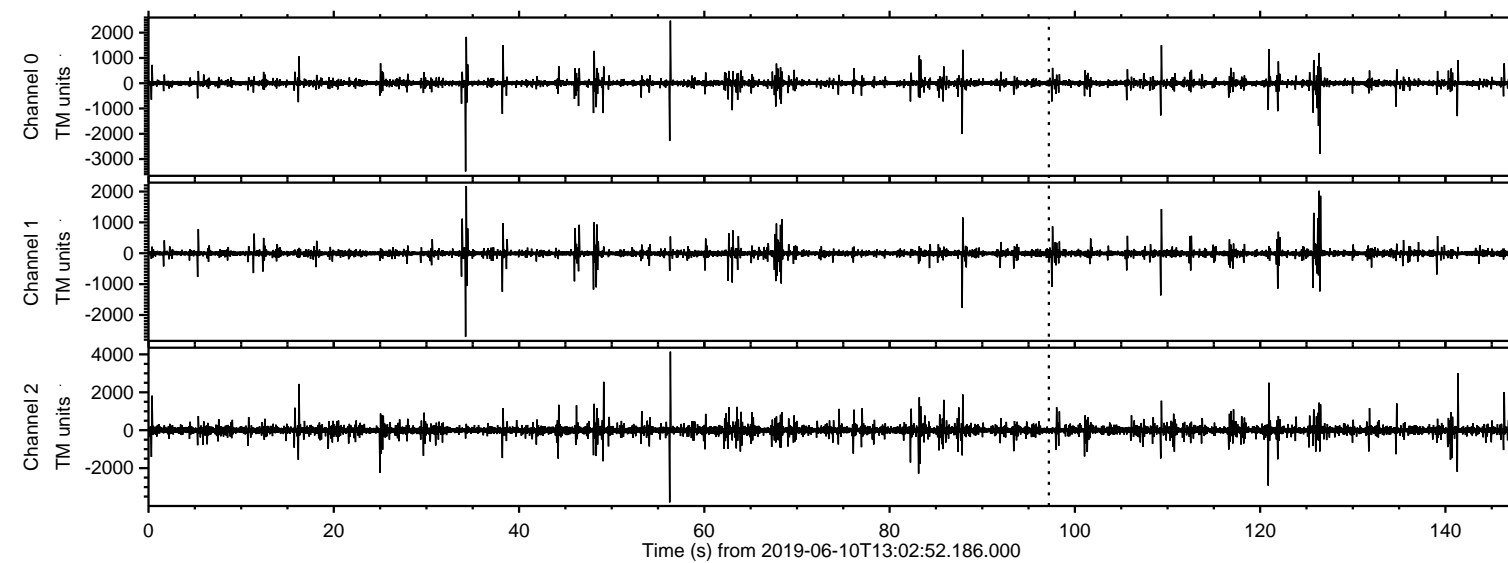

Channel 0
mn: -3490
mx: 2475
 μ : 4.1
 σ : 25.6

Channel 1
mn: -2705
mx: 2180
 μ : -4.1
 σ : 22.5

Channel 2
mn: -3808
mx: 4145
 μ : -3.0
 σ : 49.7

Processed Mon Jun 10 15:11:00 2019 by ELM ver.2012-10-06 from 001__elm20190610_130251__dat00.bin

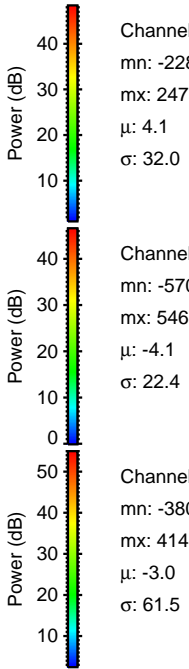
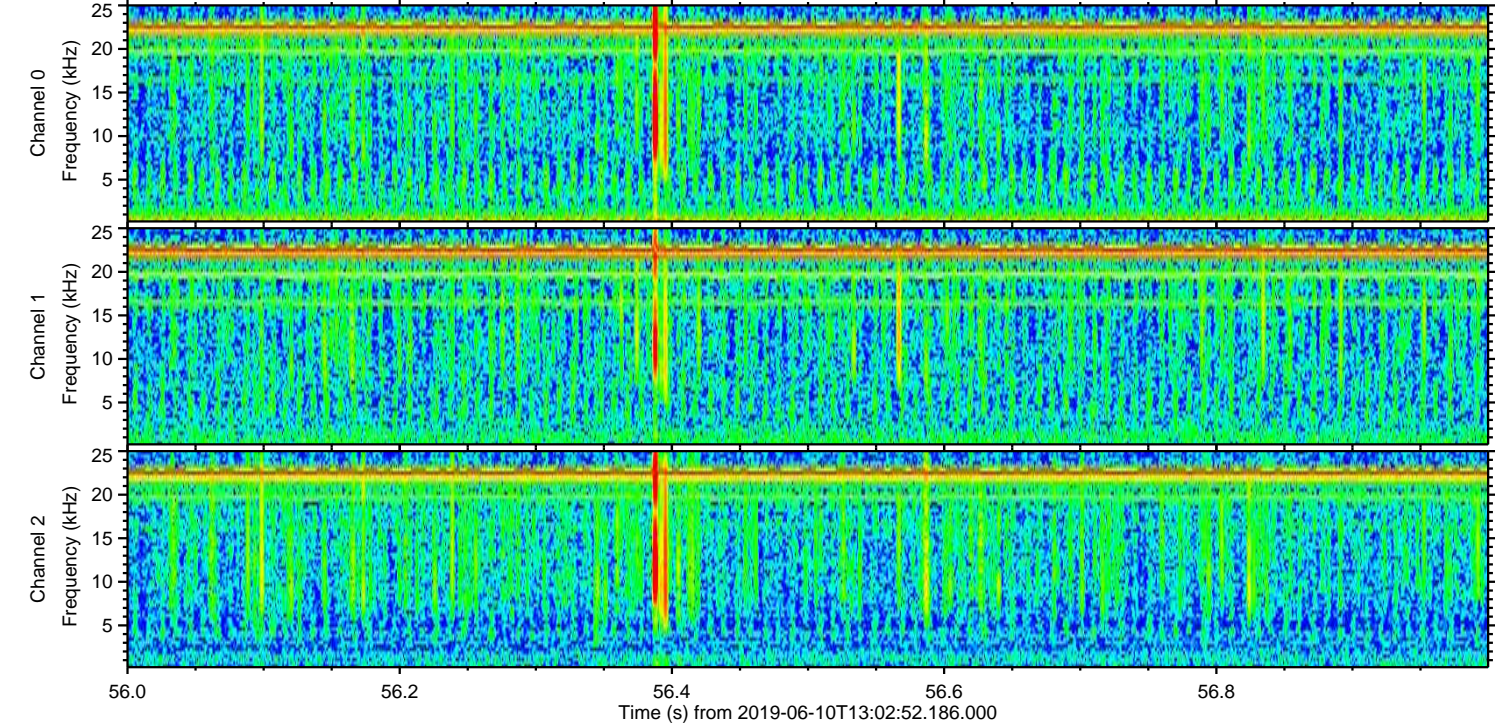
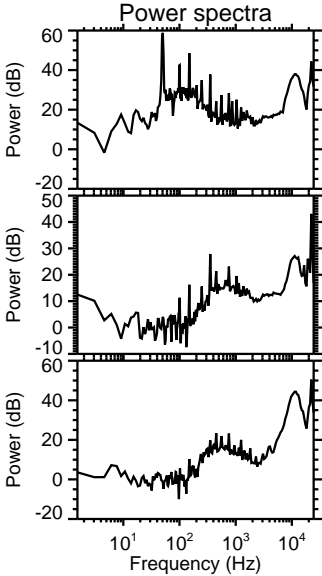
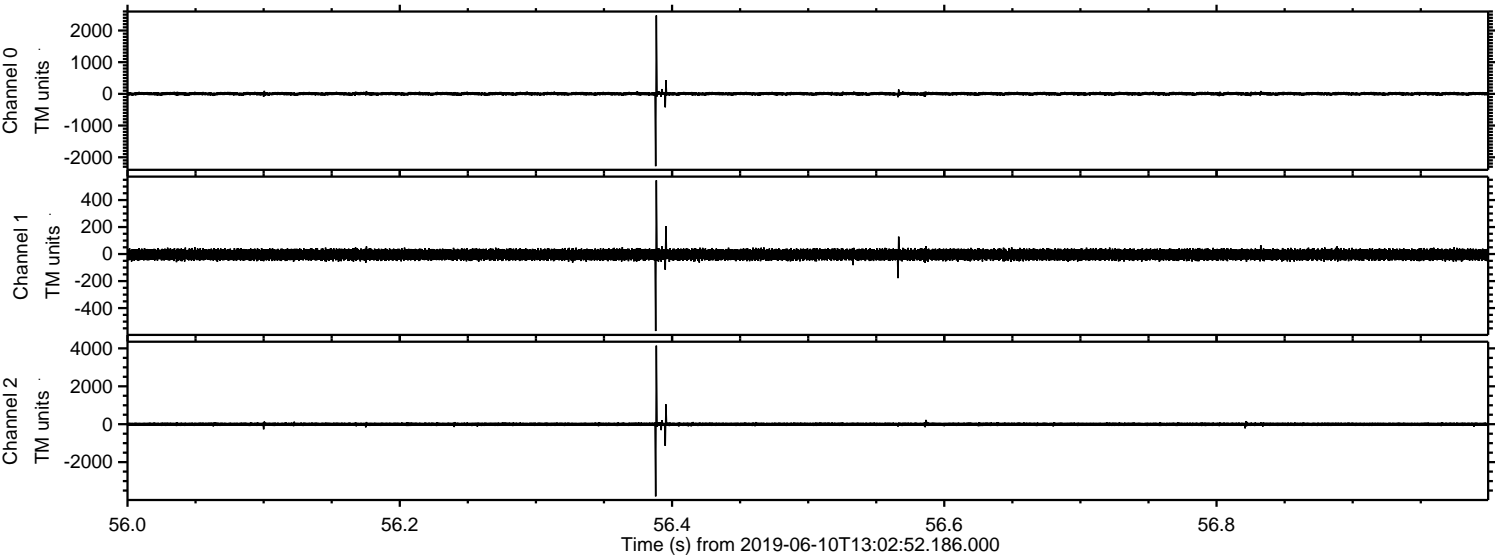

Processed Mon Jun 10 15:11:00 2019 by ELM ver.2012-10-06 from 001__elm20190610_130251__dat00.bin

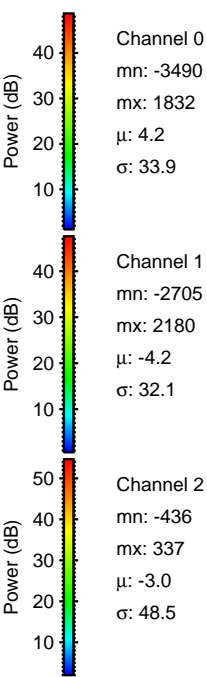
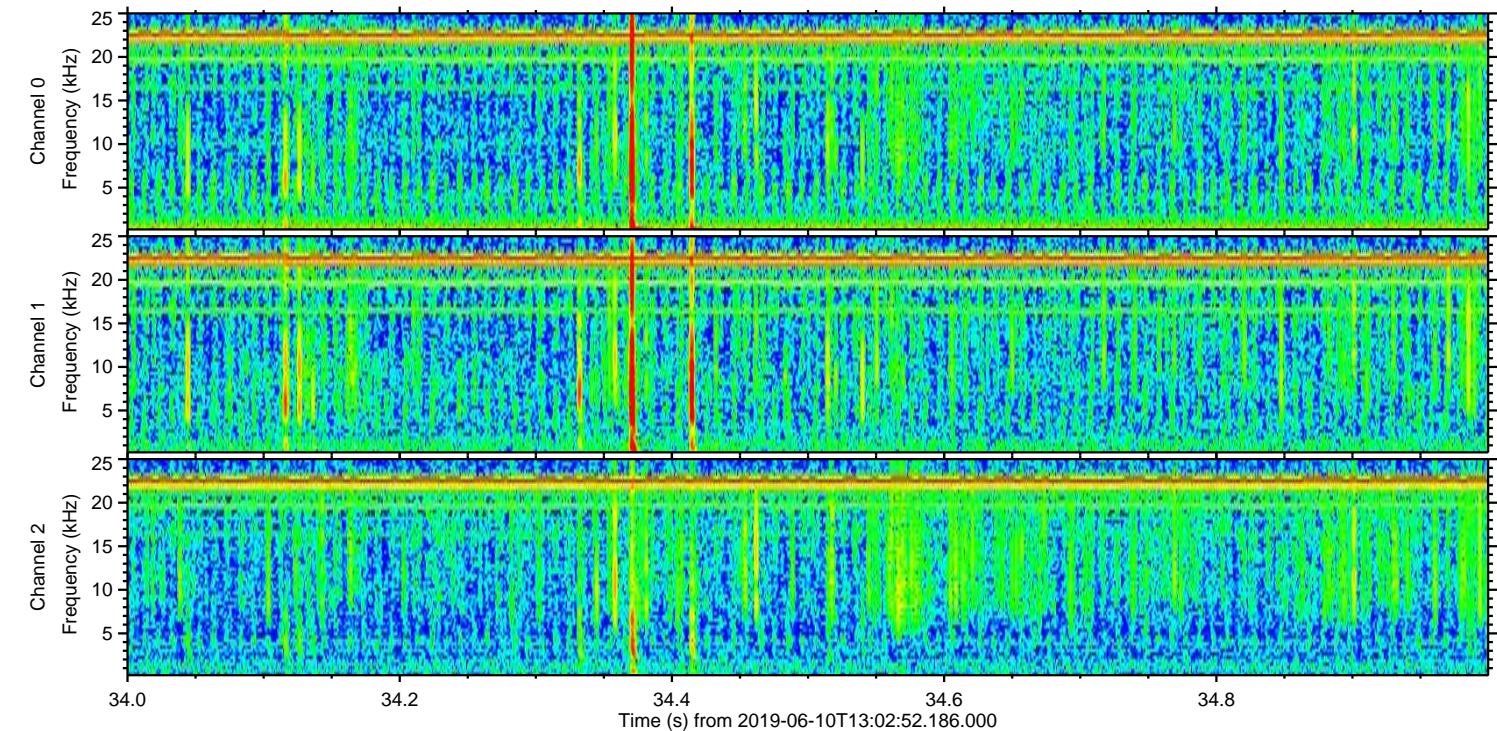
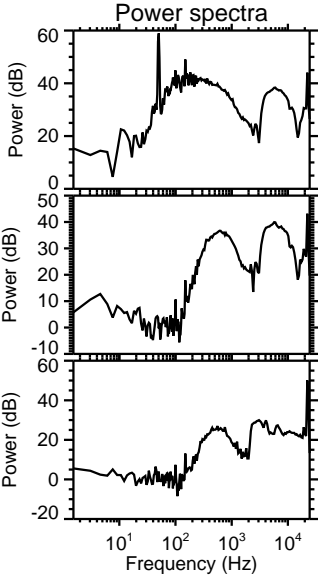
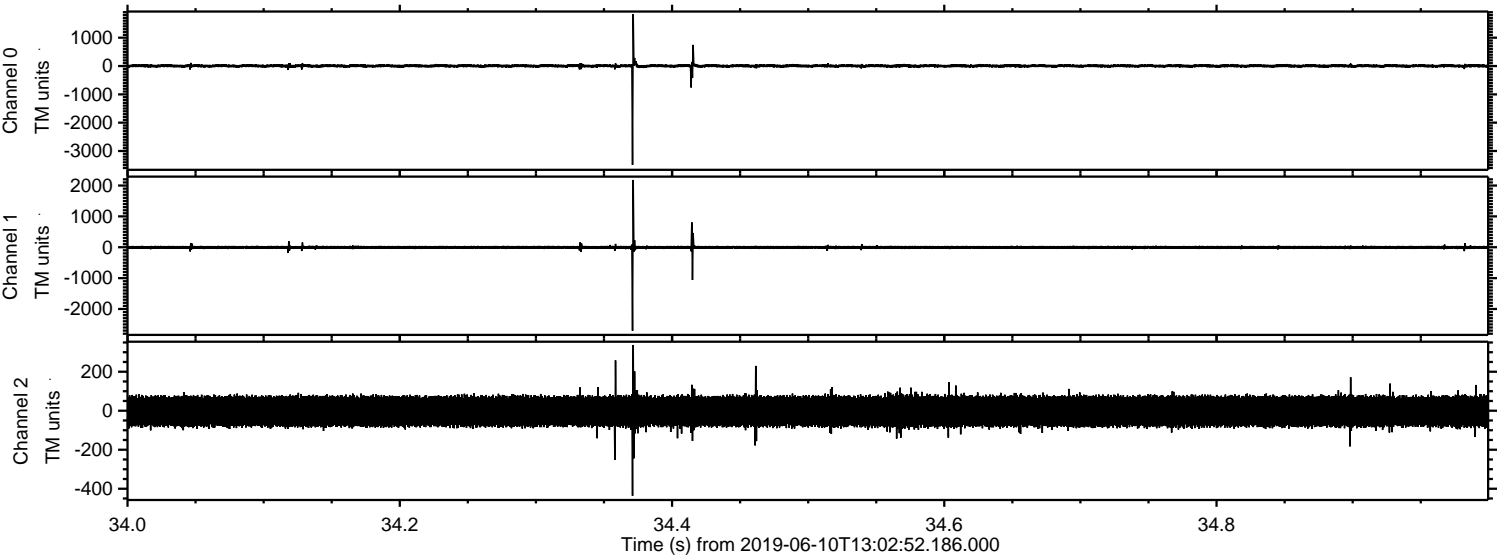

ELMAVAN 3D WAVEFORMS (Measured data sampled at 50 kHz) 50999 packets of 144 samples from 2019-06-10T13:02:52.186.000. Part 142/147

Processed Mon Jun 10 15:11:01 2019 by ELM ver.2012-10-06 from 001__elm20190610_130251__dat00.bin

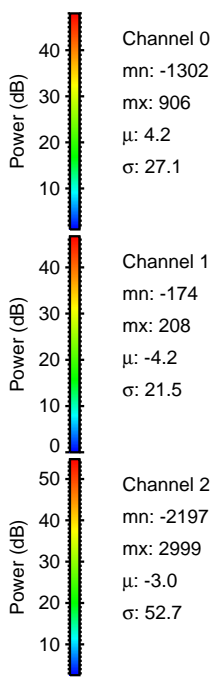
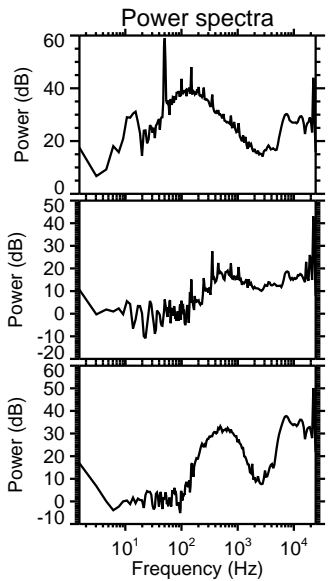
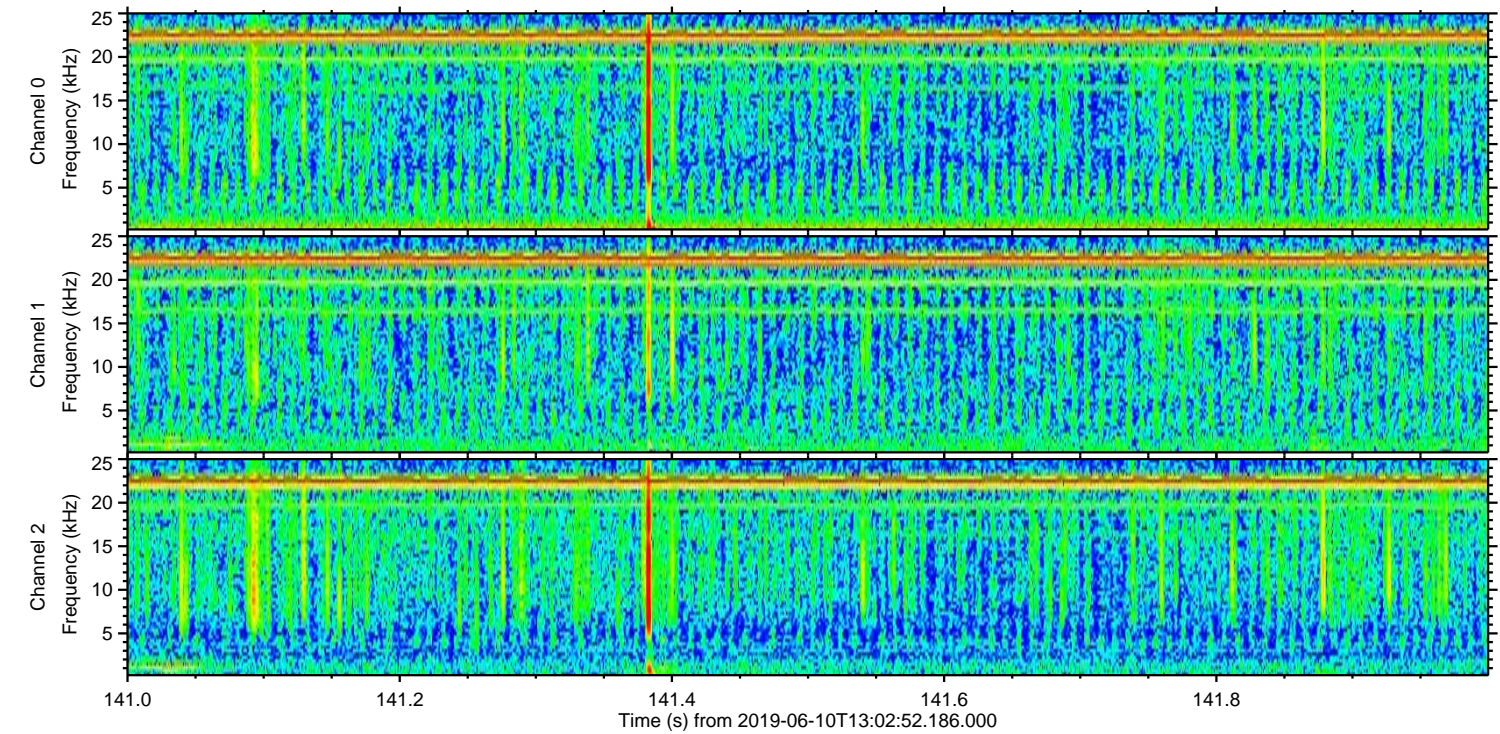
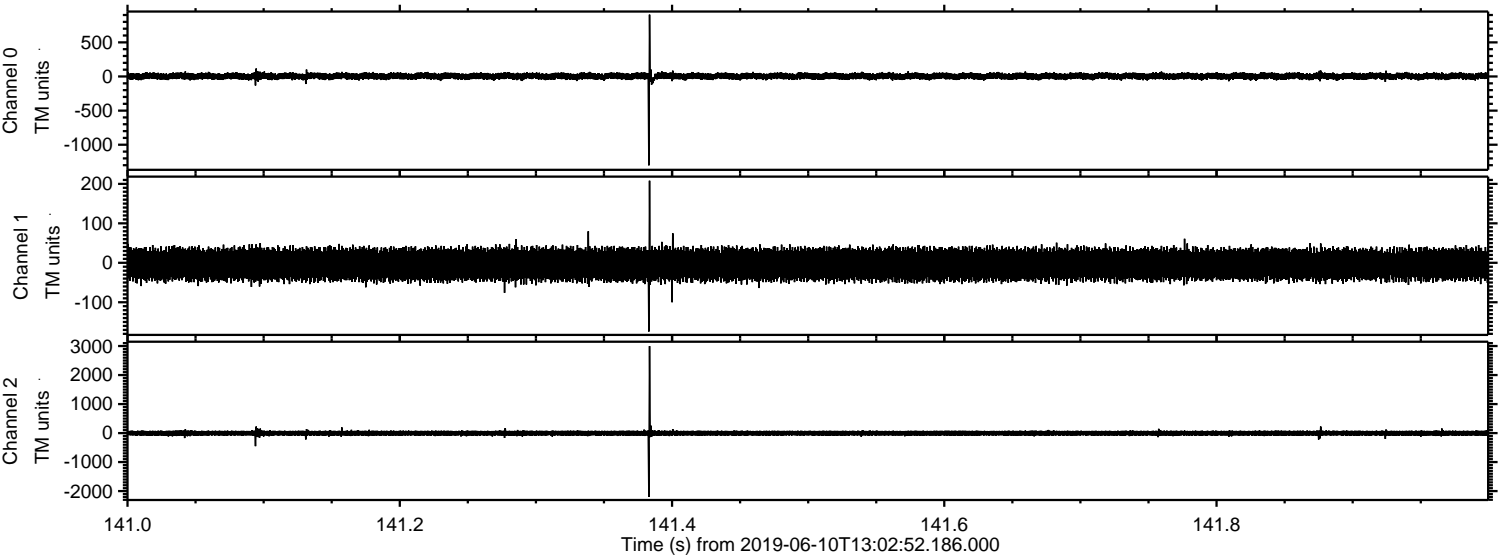

Channel 0
mn: -1302
mx: 906
 μ : 4.2
 σ : 27.1

Channel 1
mn: -174
mx: 208
 μ : -4.2
 σ : 21.5

Channel 2
mn: -2197
mx: 2999
 μ : -3.0
 σ : 52.7

ELMAVAN 3D WAVEFORMS (Measured data sampled at 50 kHz) 50999 packets of 144 samples from 2019-06-10T13:02:52.186.000. Part 121/147

Processed Mon Jun 10 15:11:02 2019 by ELM ver.2012-10-06 from 001__elm20190610_130251__dat00.bin

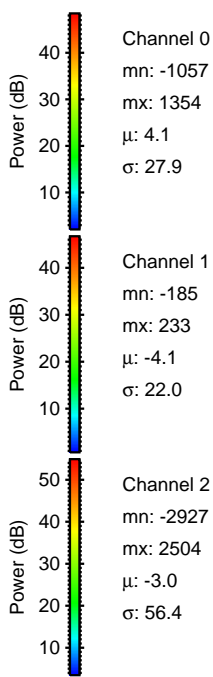
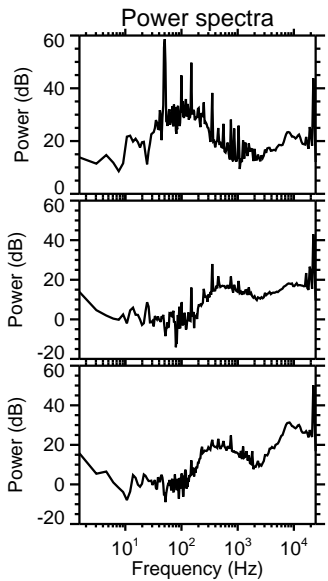
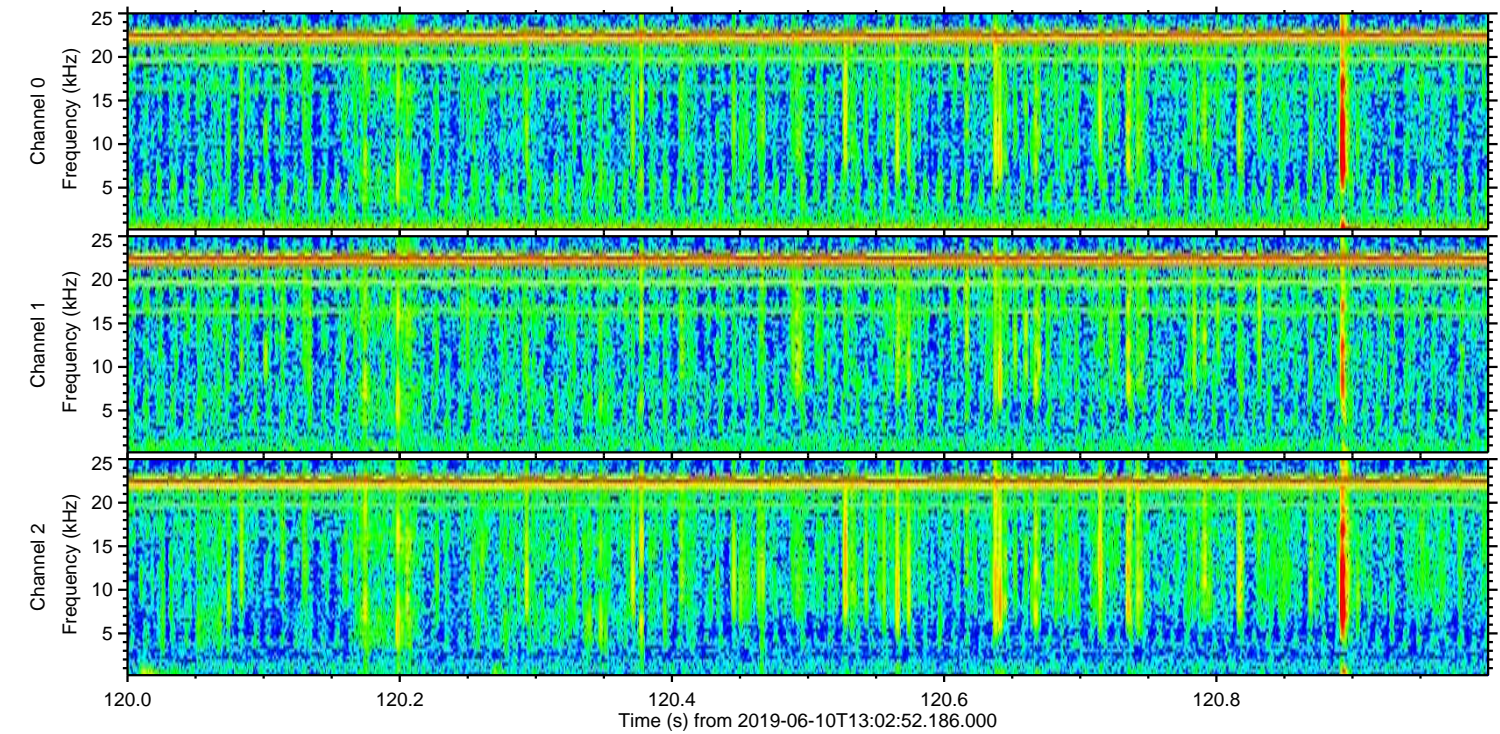
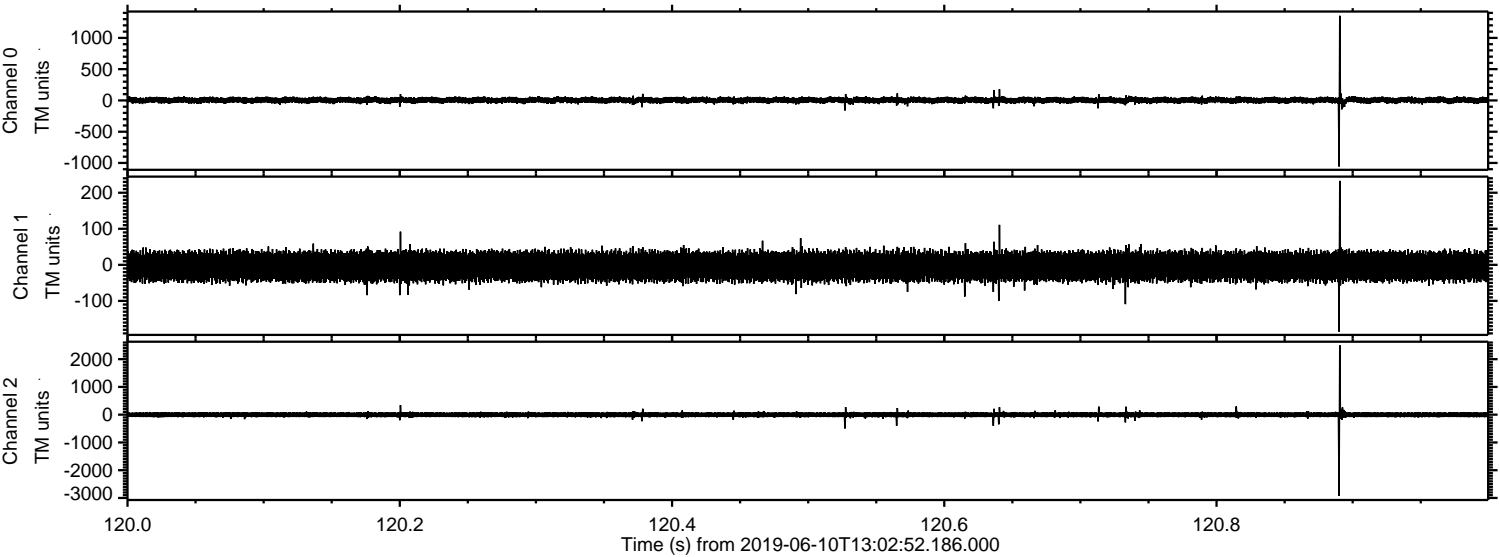

Channel 0

mn: -1057

mx: 1354

μ : 4.1

σ : 27.9

Channel 1

mn: -185

mx: 233

μ : -4.1

σ : 22.0

Channel 2

mn: -2927

mx: 2504

μ : -3.0

σ : 56.4

ELMAVAN 3D WAVEFORMS (Measured data sampled at 50 kHz) 50999 packets of 144 samples from 2019-06-10T13:02:52.186.000. Part 127/147

Processed Mon Jun 10 15:11:03 2019 by ELM ver.2012-10-06 from 001__elm20190610_130251__dat00.bin

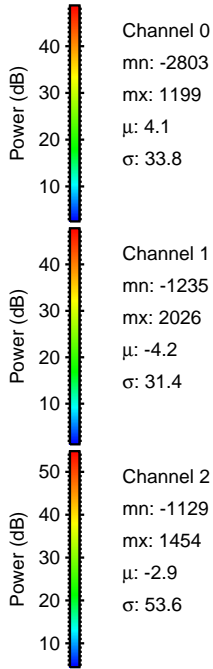
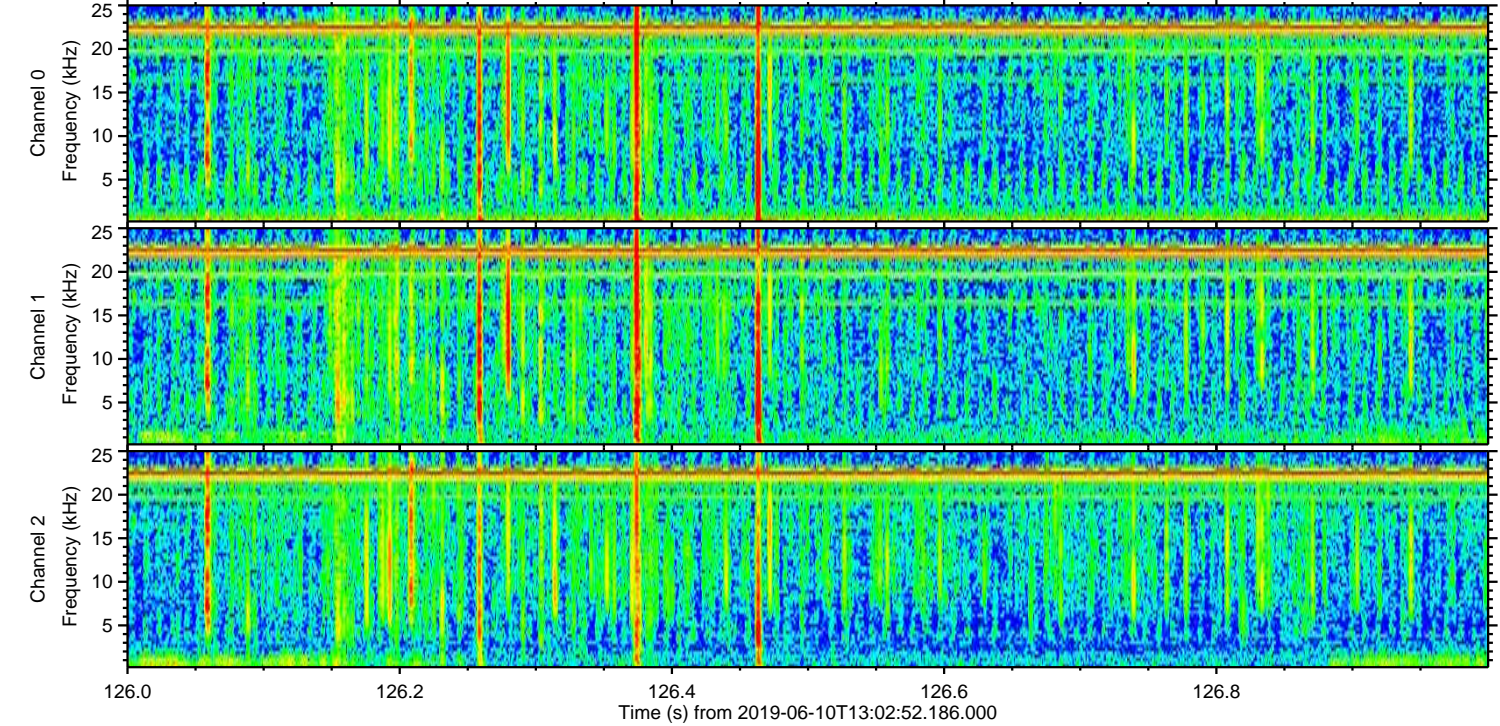
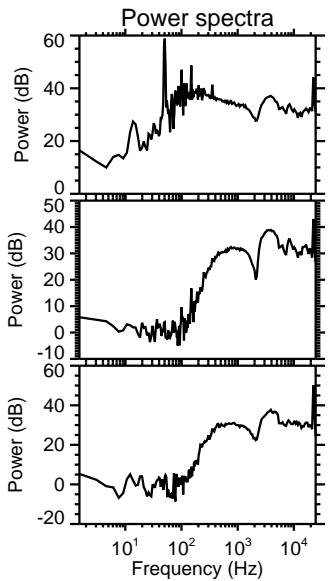
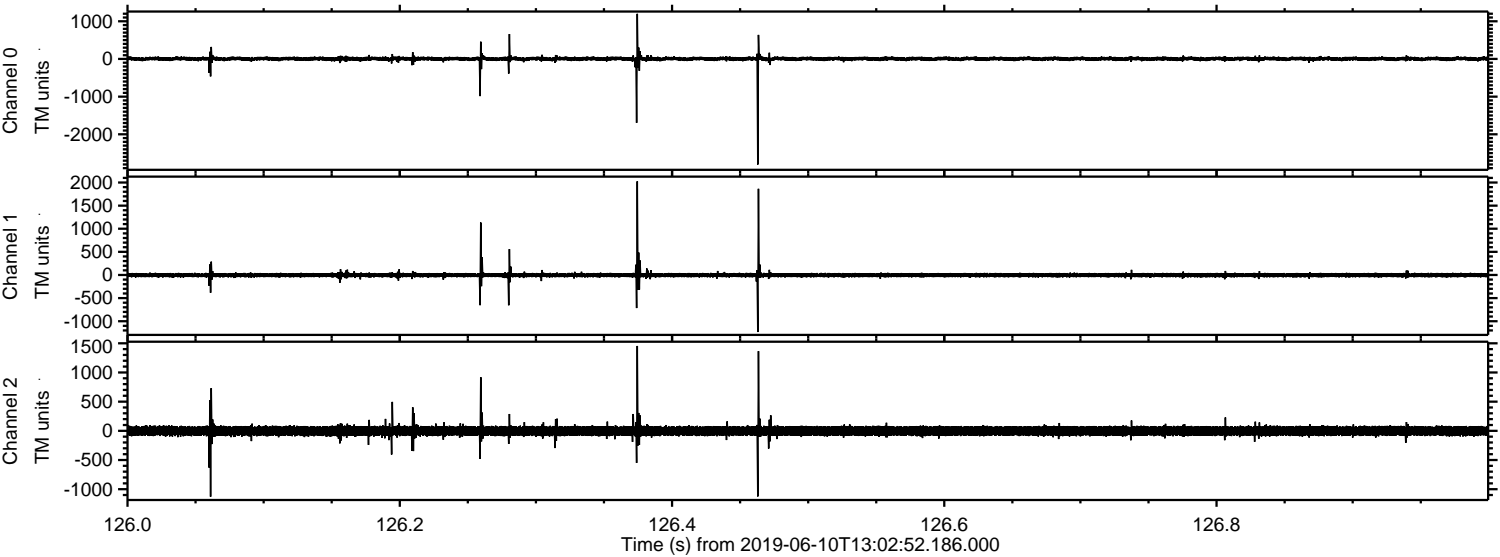

Processed Mon Jun 10 15:11:03 2019 by ELM ver.2012-10-06 from 001__elm20190610_130251__dat00.bin

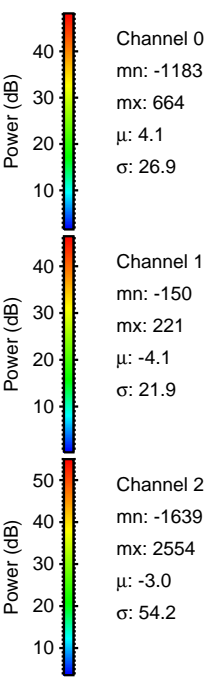
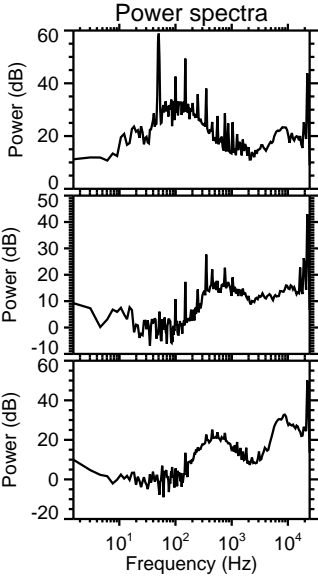
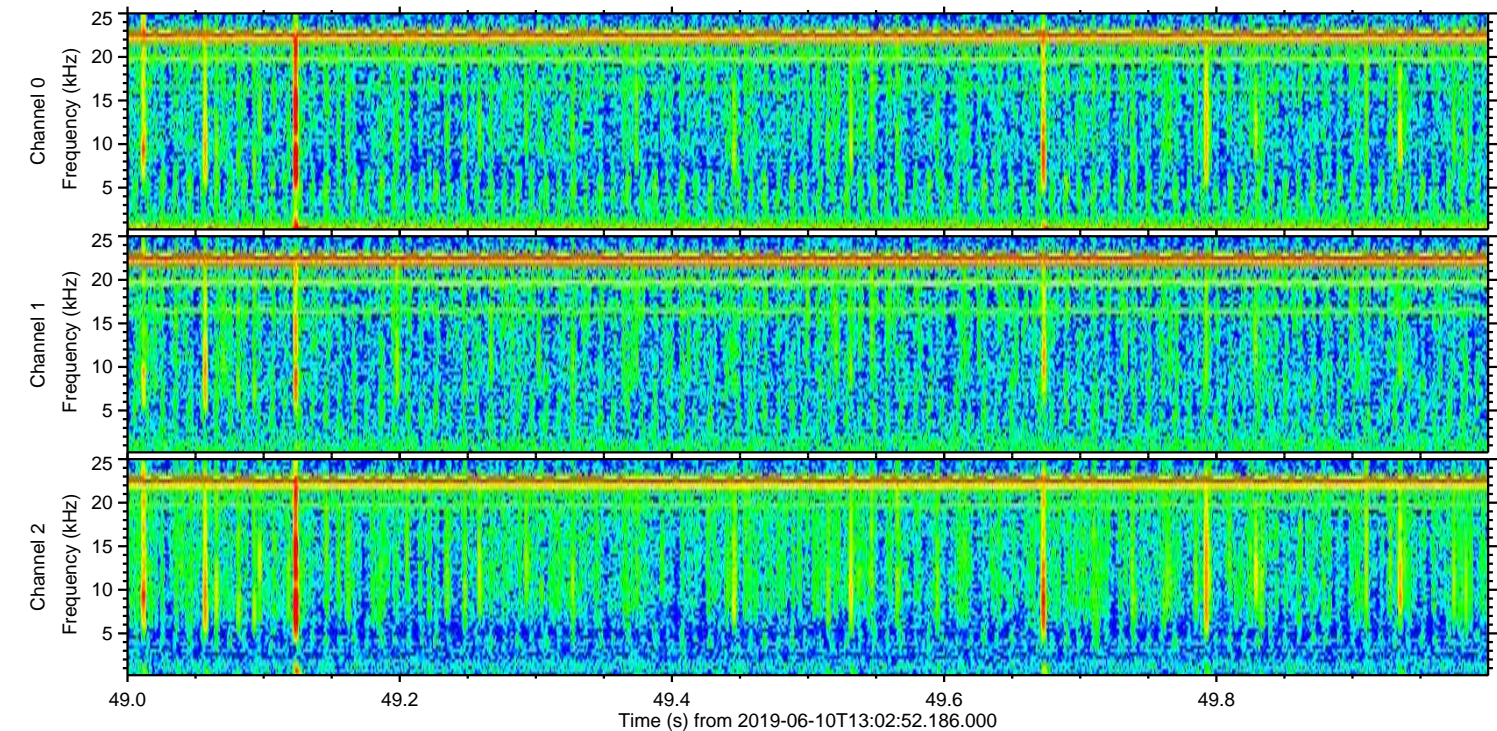
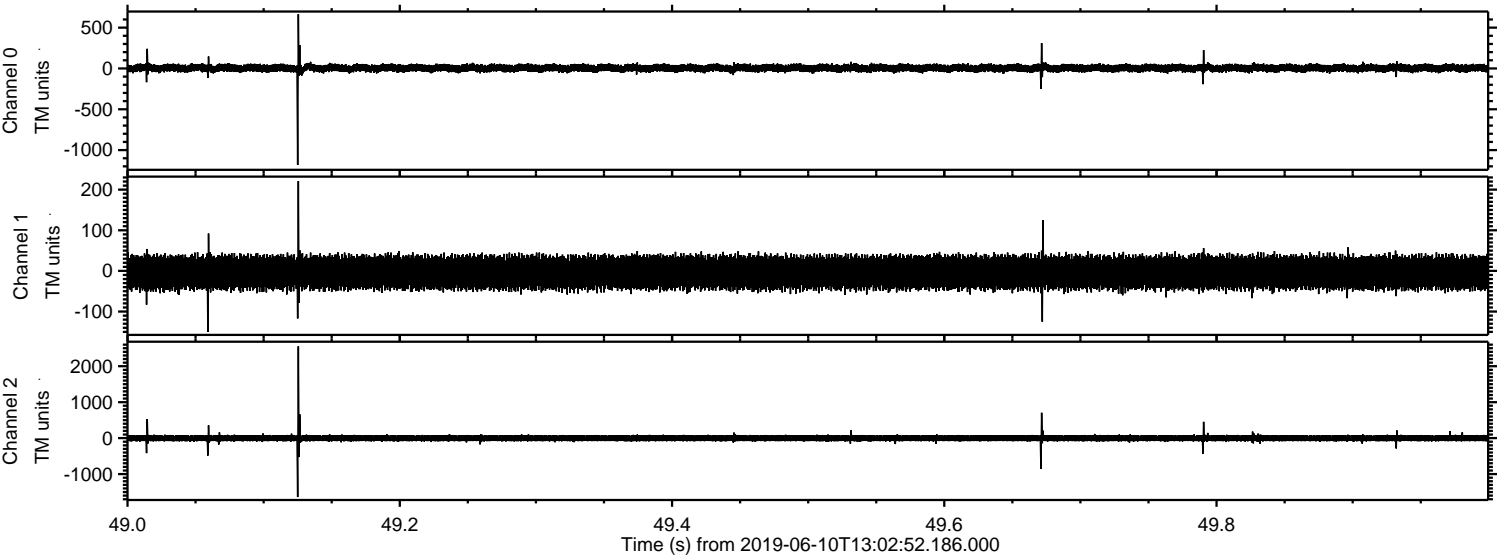

Processed Mon Jun 10 15:11:04 2019 by ELM ver.2012-10-06 from 001__elm20190610_130251__dat00.bin

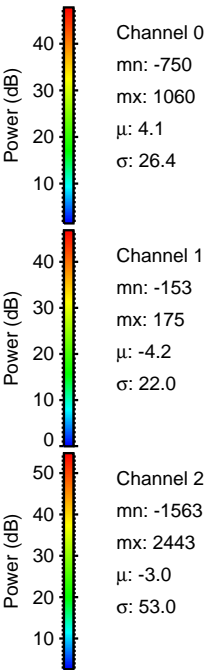
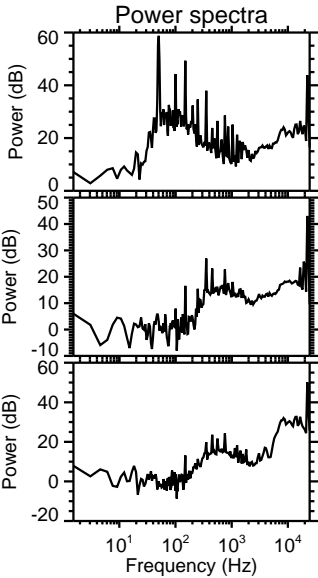
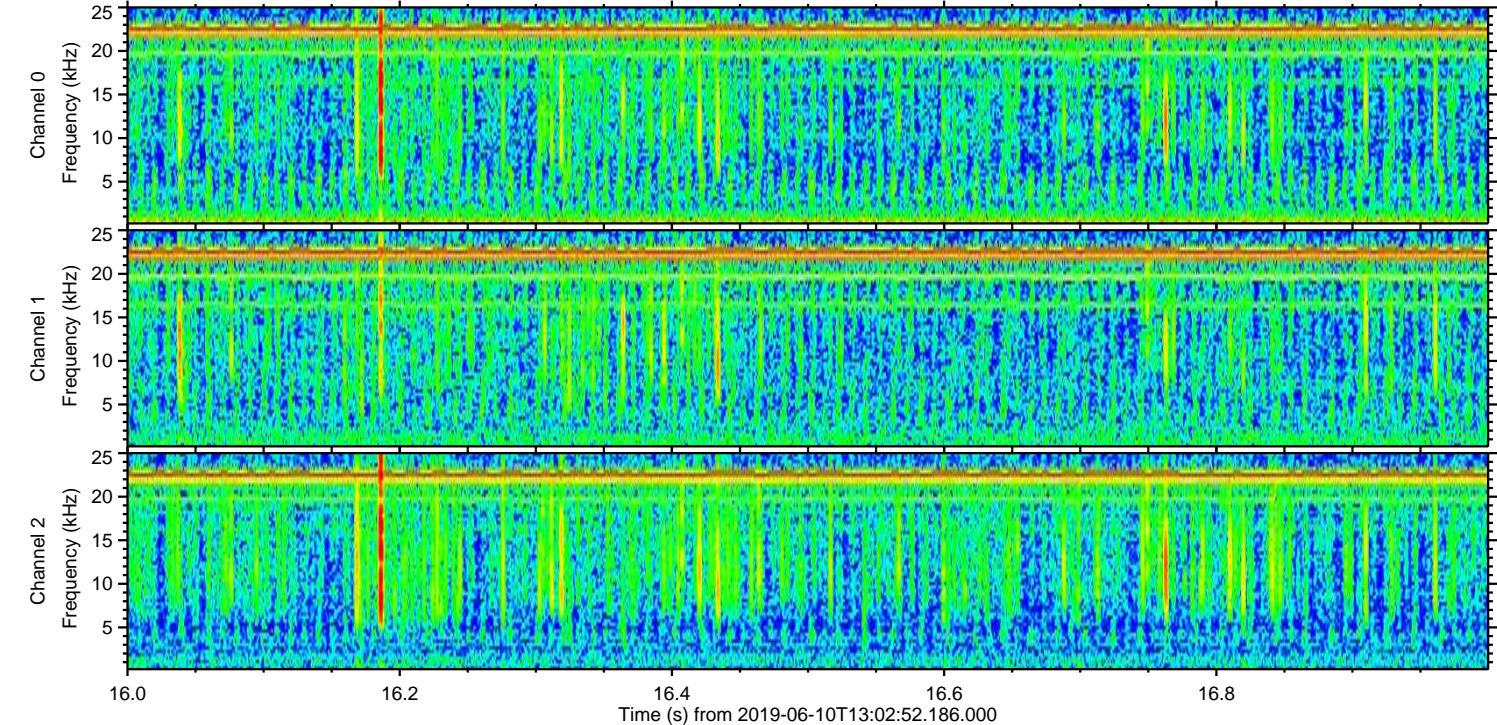
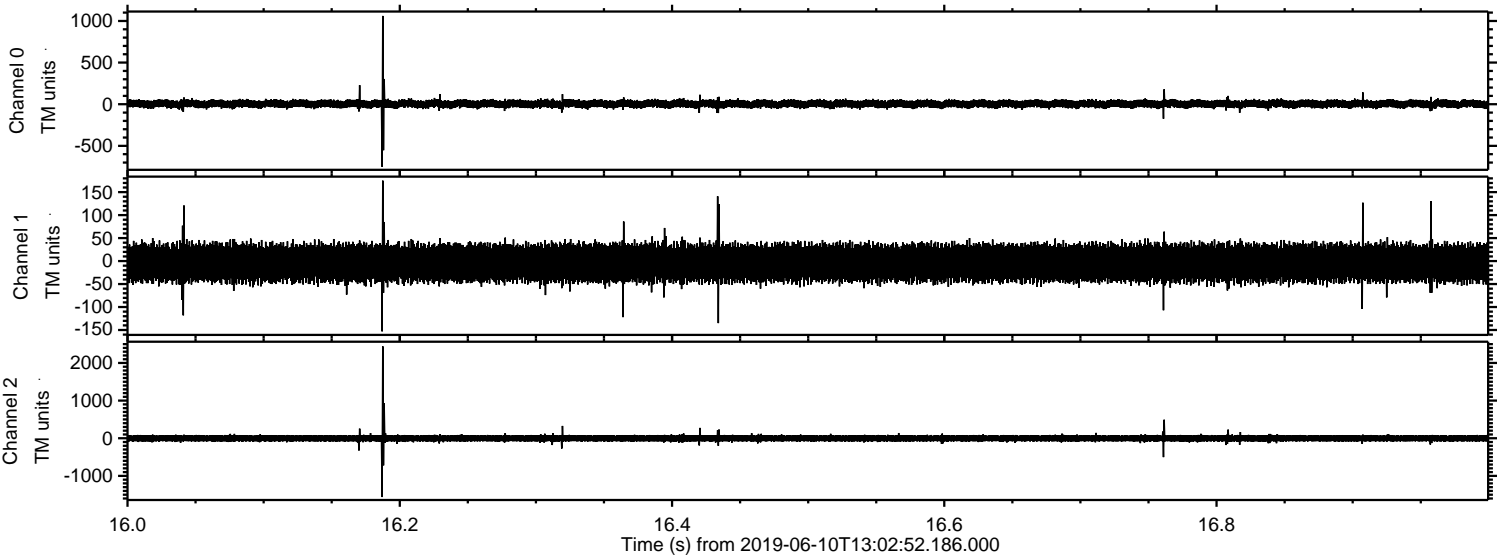

Processed Mon Jun 10 15:11:04 2019 by ELM ver.2012-10-06 from 001__elm20190610_130251__dat00.bin

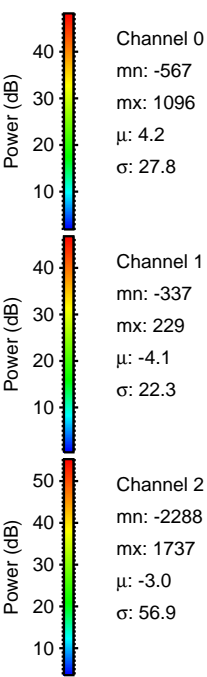
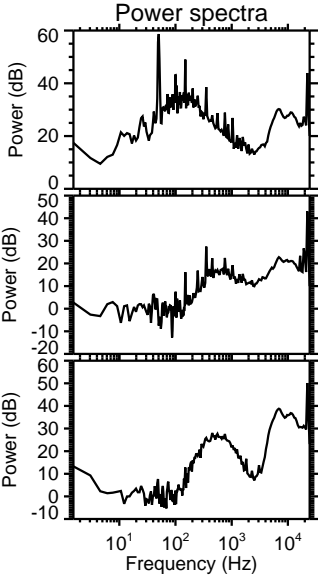
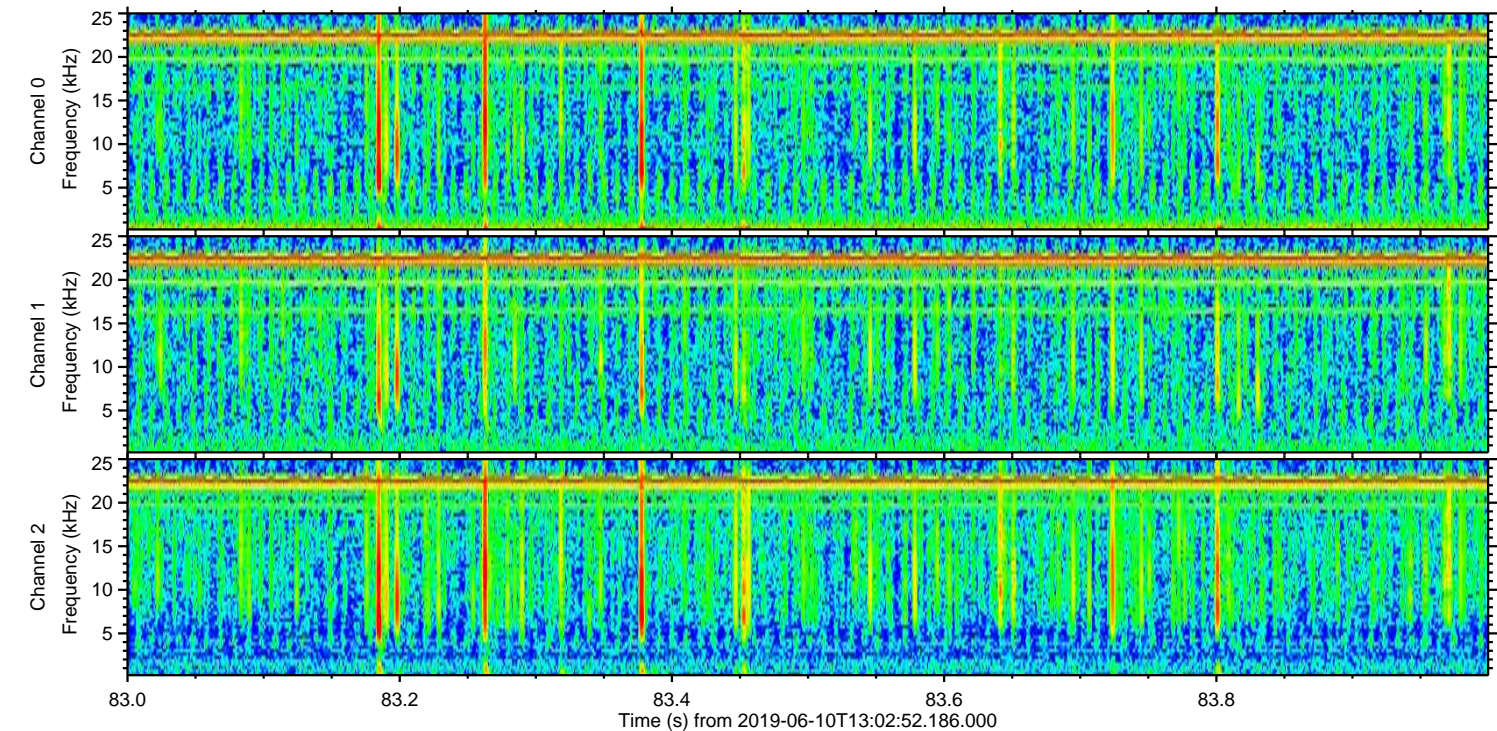
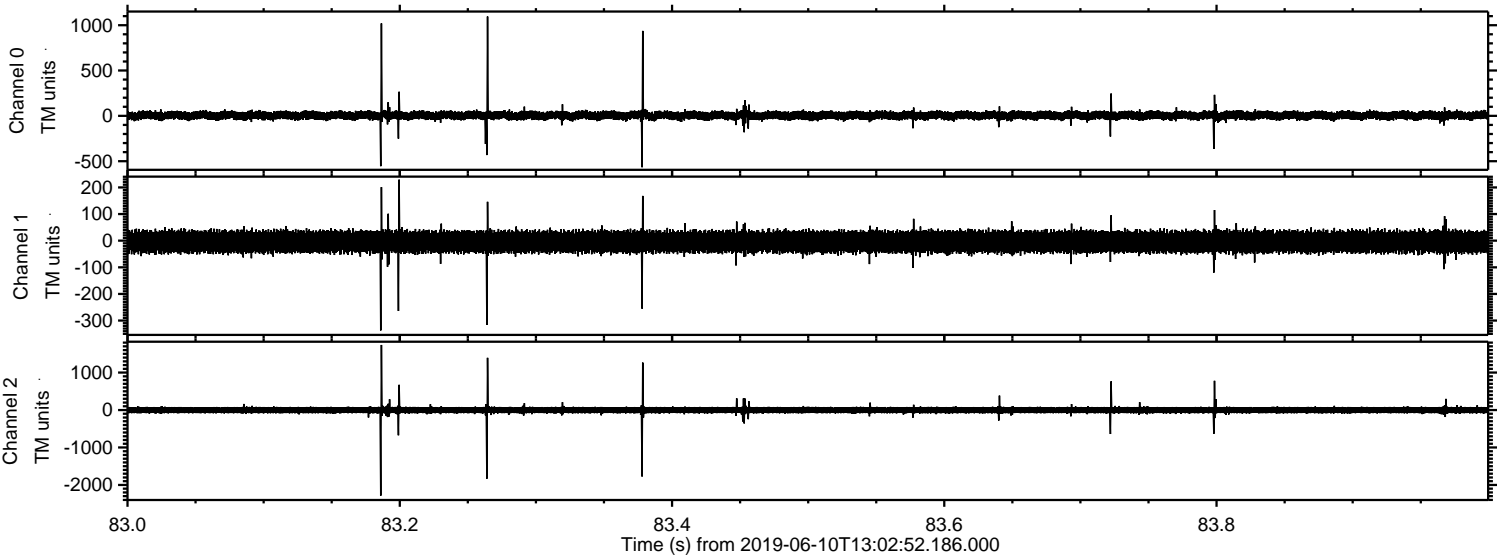

Processed Mon Jun 10 15:11:05 2019 by ELM ver.2012-10-06 from 001__elm20190610_130251__dat00.bin

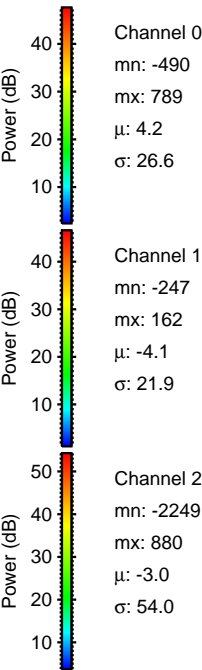
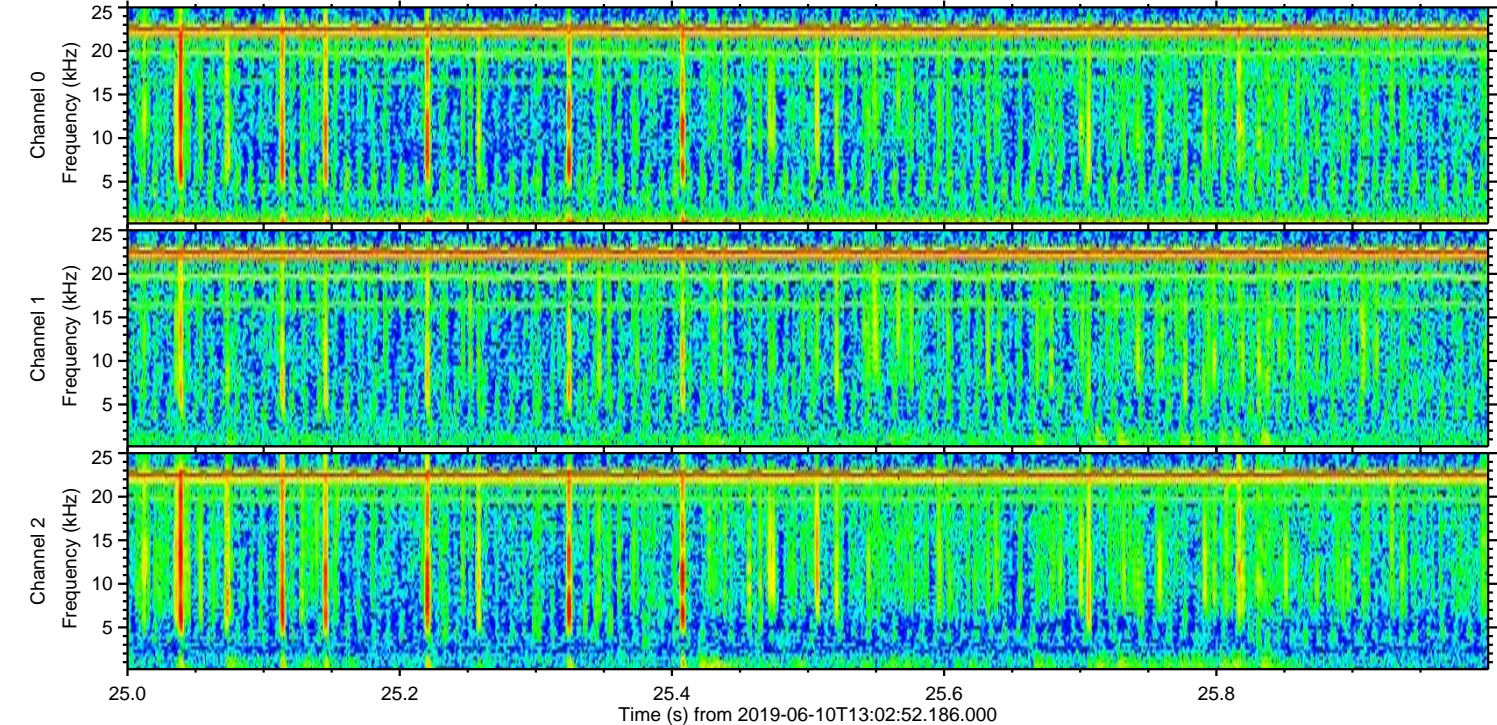
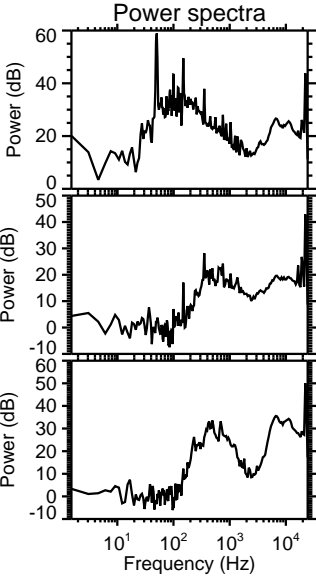
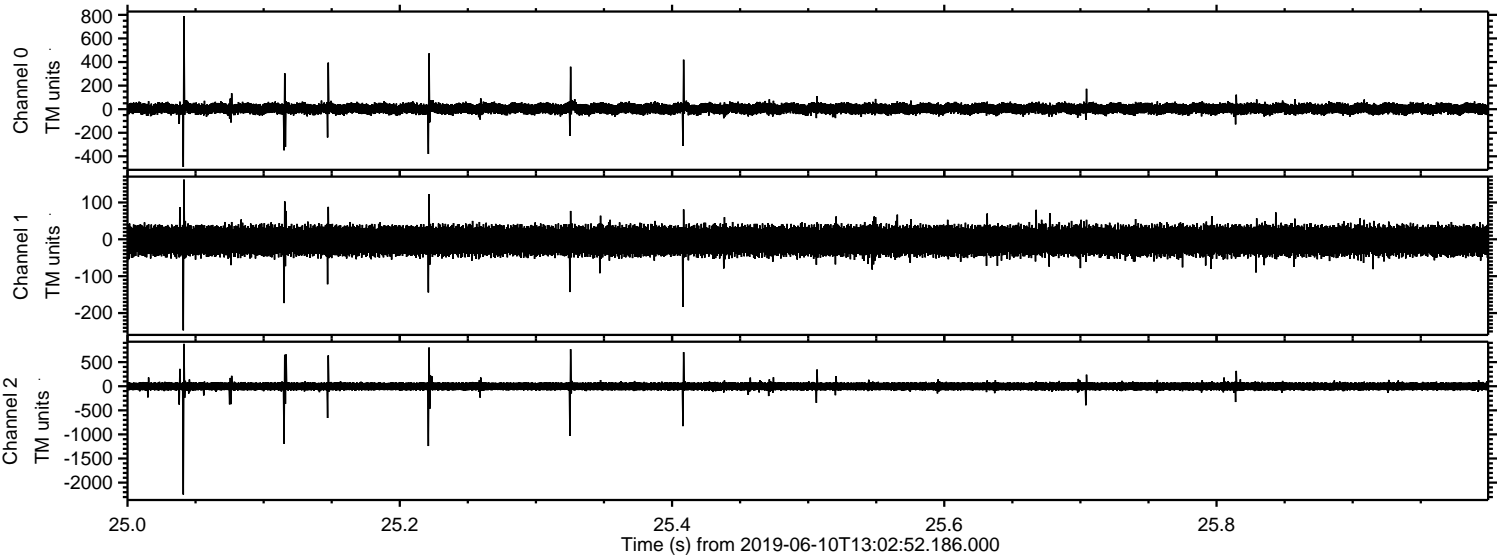

Processed Mon Jun 10 15:11:06 2019 by ELM ver.2012-10-06 from 001__elm20190610_130251__dat00.bin

