

ELMAVAN 3D WAVEFORMS (Measured data sampled at 50 kHz) 51000 packets of 144 samples from 2019-06-10T11:22:47.879.999.

Processed Mon Jun 10 13:30:12 2019 by ELM ver.2012-10-06 from 001__elm20190610_112246__dat00.bin

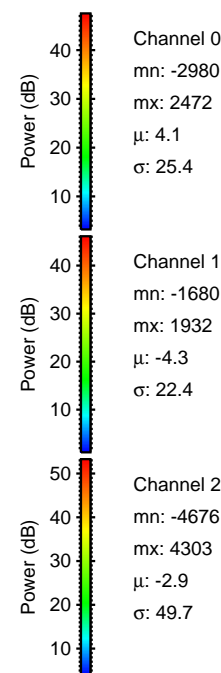
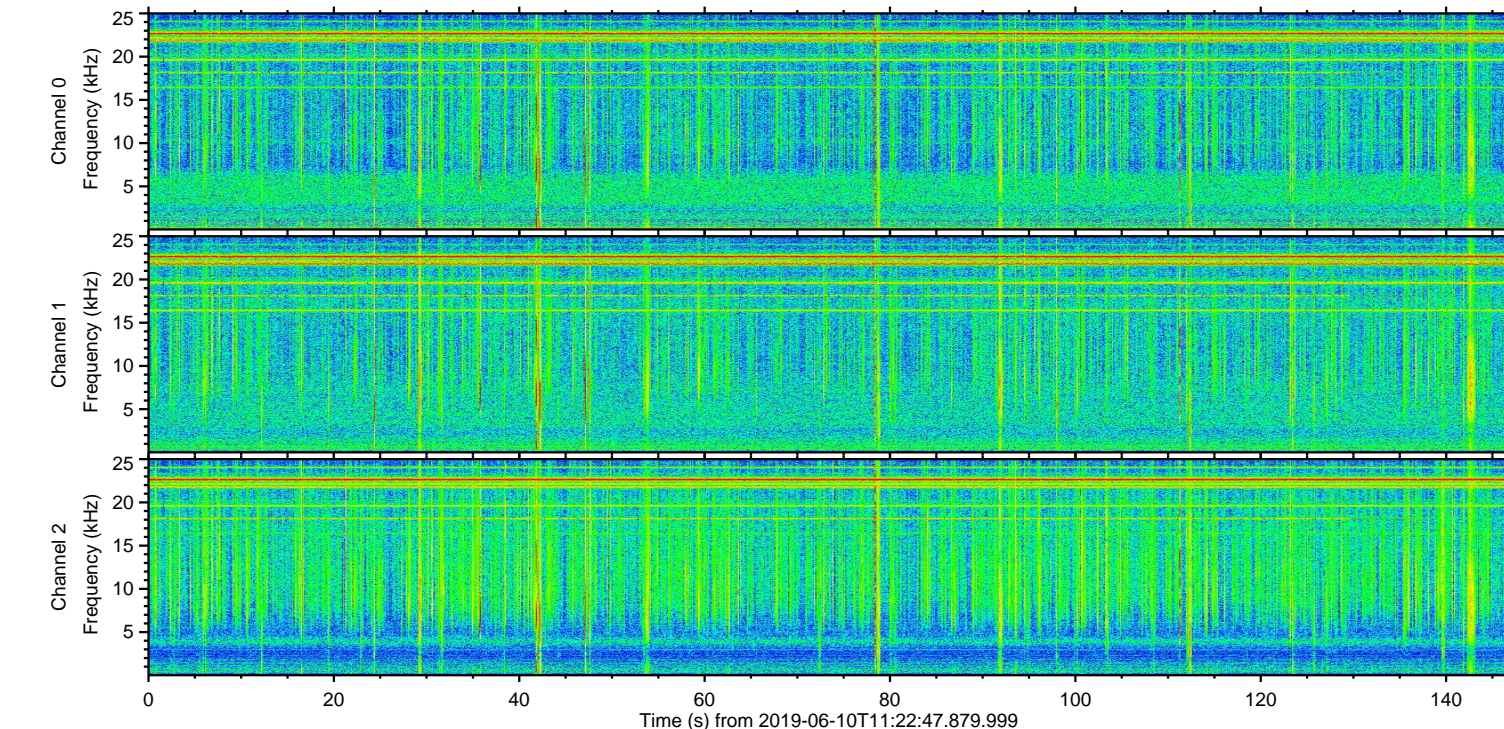
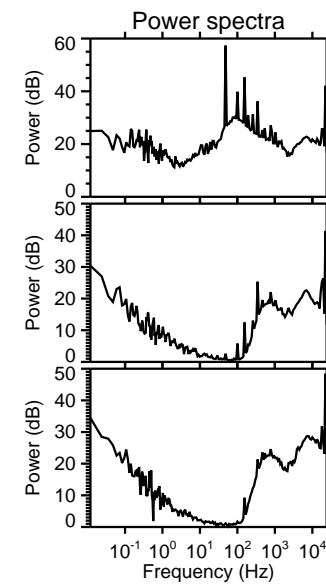
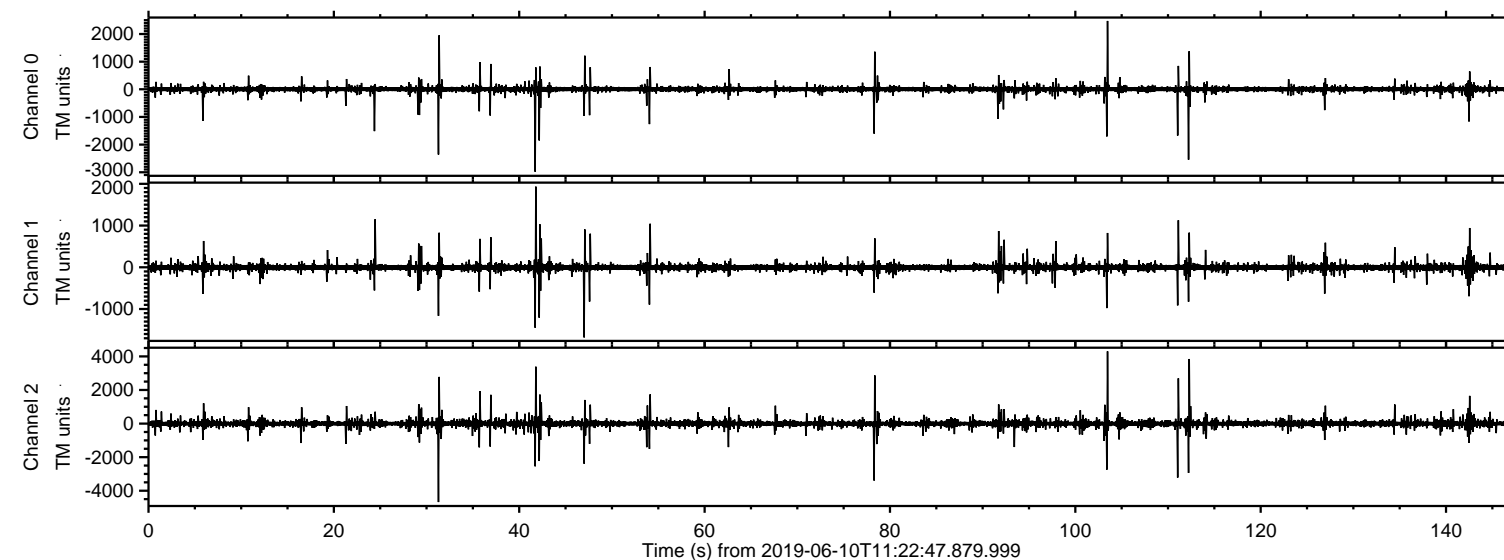

ELMAVAN 3D WAVEFORMS (Measured data sampled at 50 kHz) 51000 packets of 144 samples from 2019-06-10T11:22:47.879.999. Part 32/147

Processed Mon Jun 10 13:30:21 2019 by ELM ver.2012-10-06 from 001__elm20190610_112246__dat00.bin

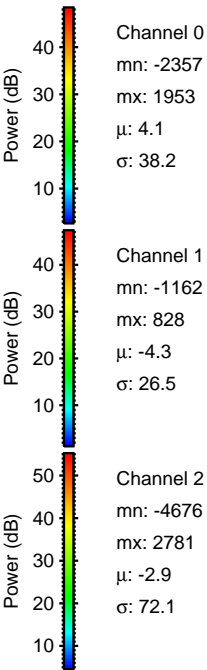
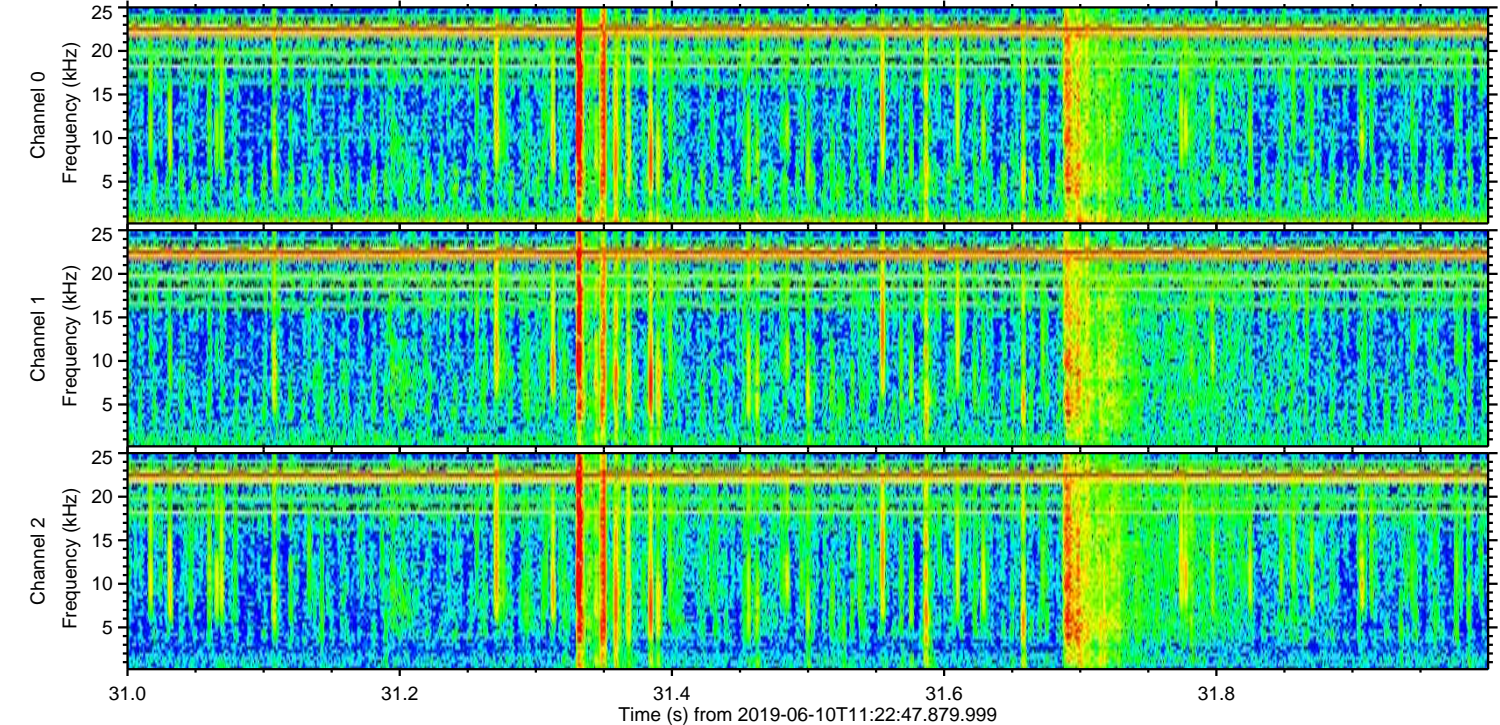
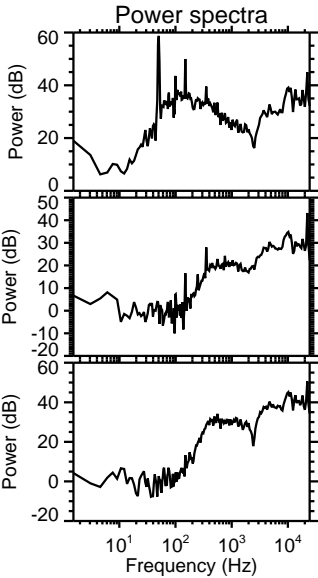
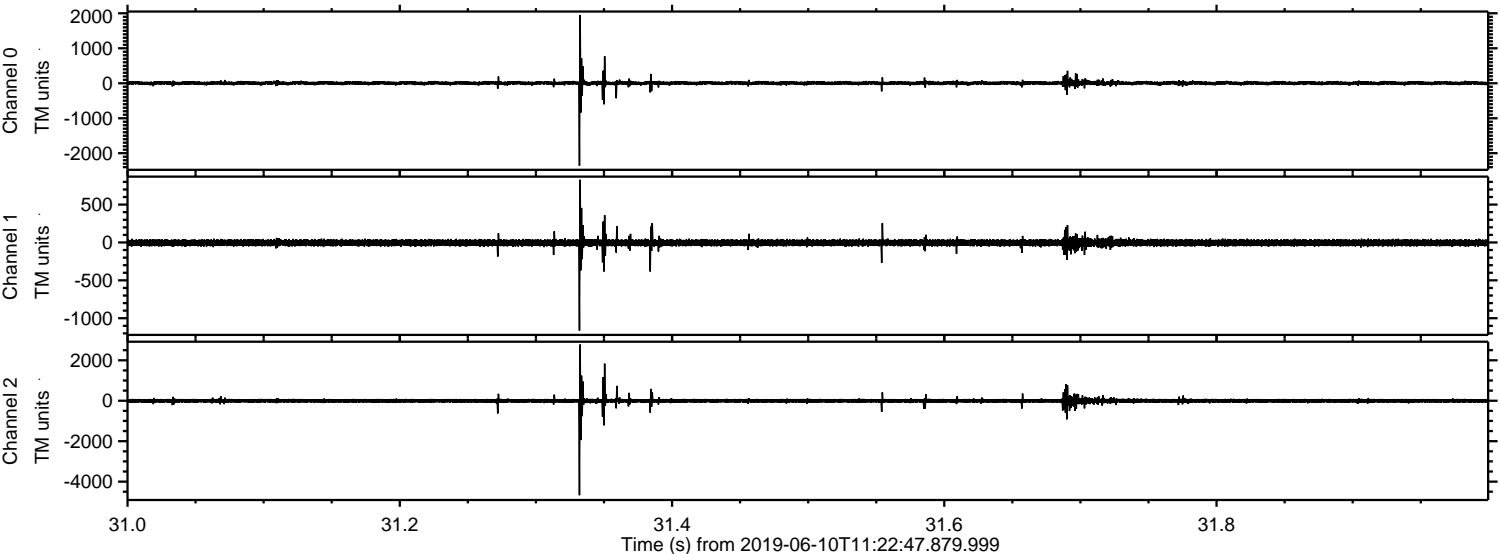

ELMAVAN 3D WAVEFORMS (Measured data sampled at 50 kHz) 51000 packets of 144 samples from 2019-06-10T11:22:47.879.999. Part 104/147

Processed Mon Jun 10 13:30:22 2019 by ELM ver.2012-10-06 from 001__elm20190610_112246__dat00.bin

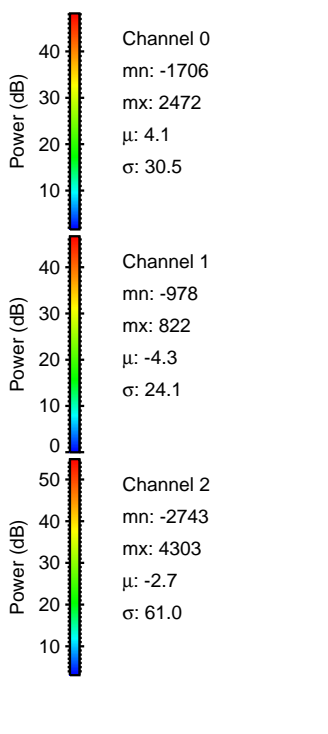
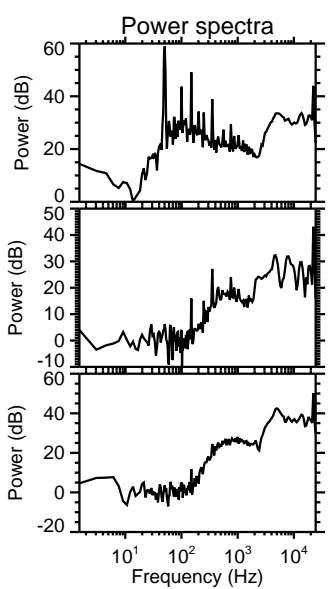
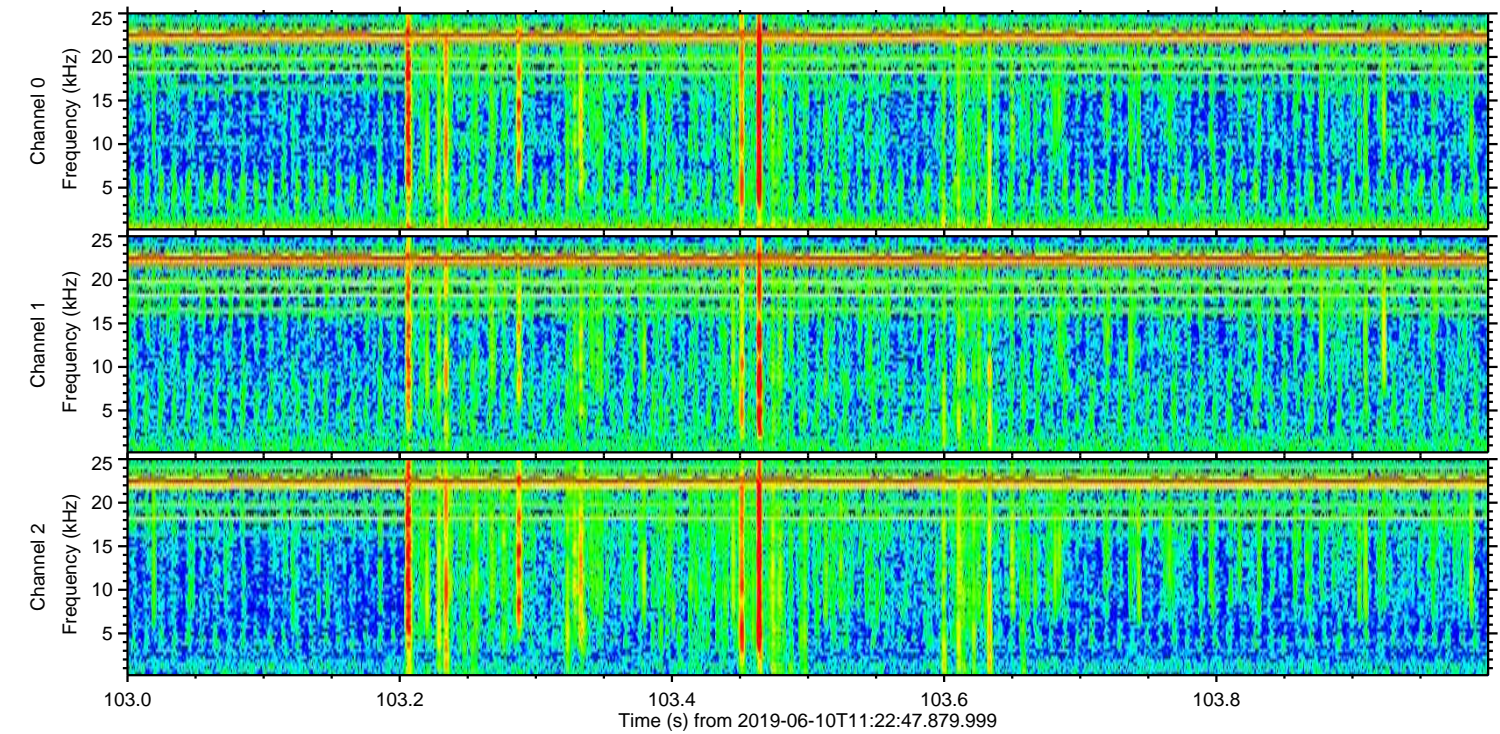
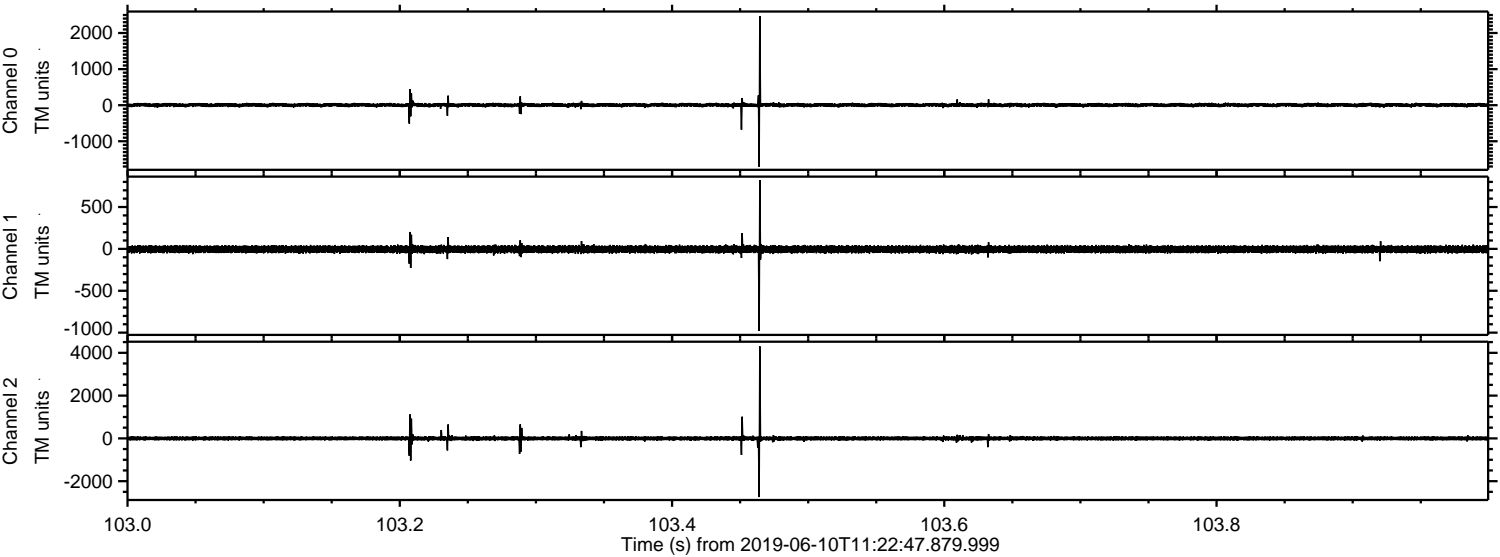

Channel 0
mn: -1706
mx: 2472
μ : 4.1
σ : 30.5

Channel 1
mn: -978
mx: 822
μ : -4.3
σ : 24.1

Channel 2
mn: -2743
mx: 4303
μ : -2.7
σ : 61.0

ELMAVAN 3D WAVEFORMS (Measured data sampled at 50 kHz) 51000 packets of 144 samples from 2019-06-10T11:22:47.879.999. Part 113/147

Processed Mon Jun 10 13:30:22 2019 by ELM ver.2012-10-06 from 001__elm20190610_112246__dat00.bin

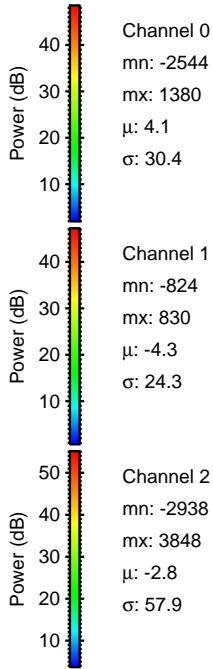
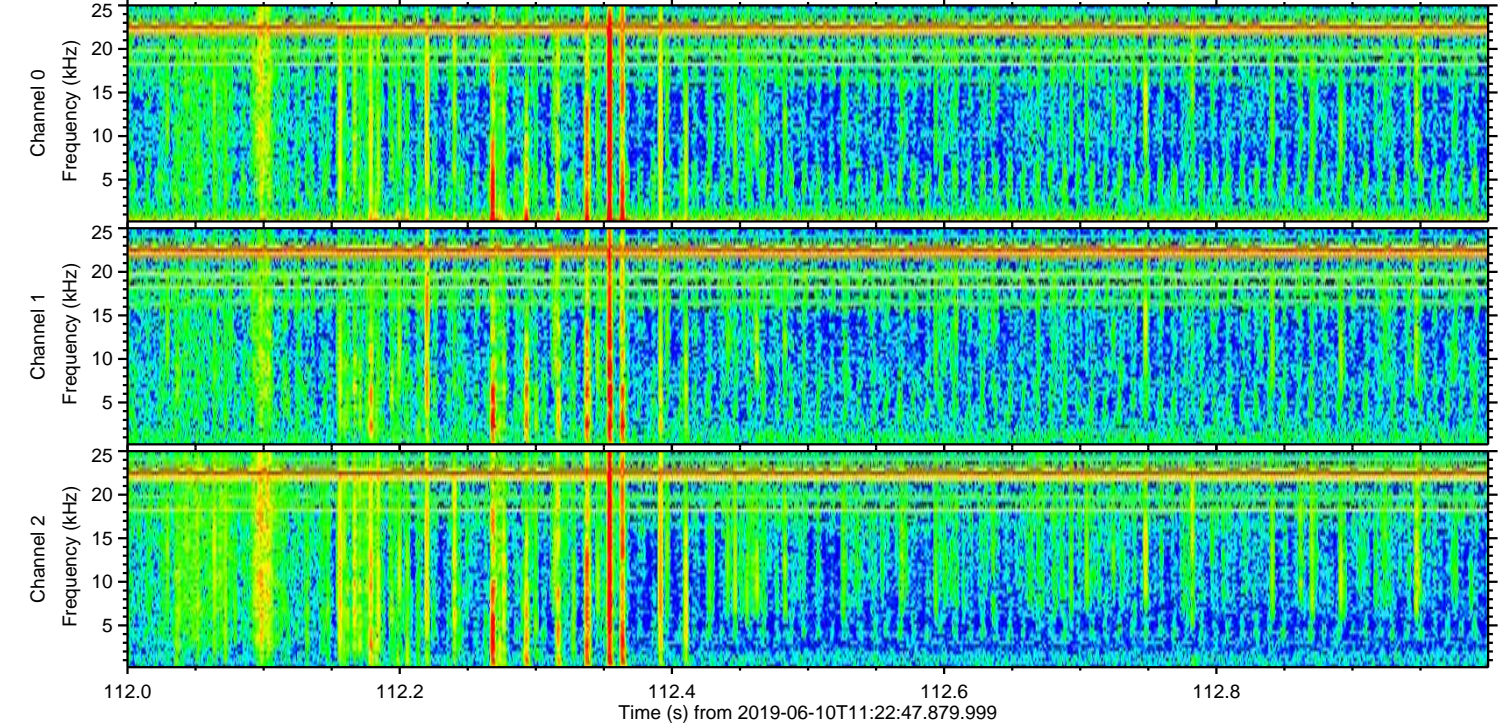
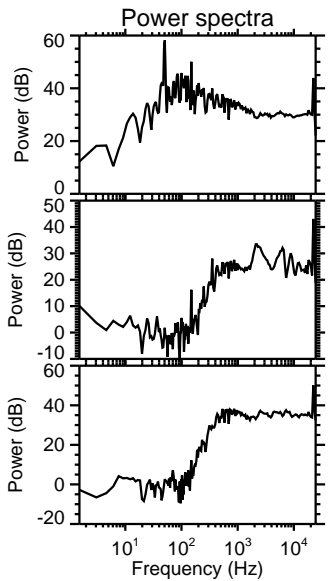
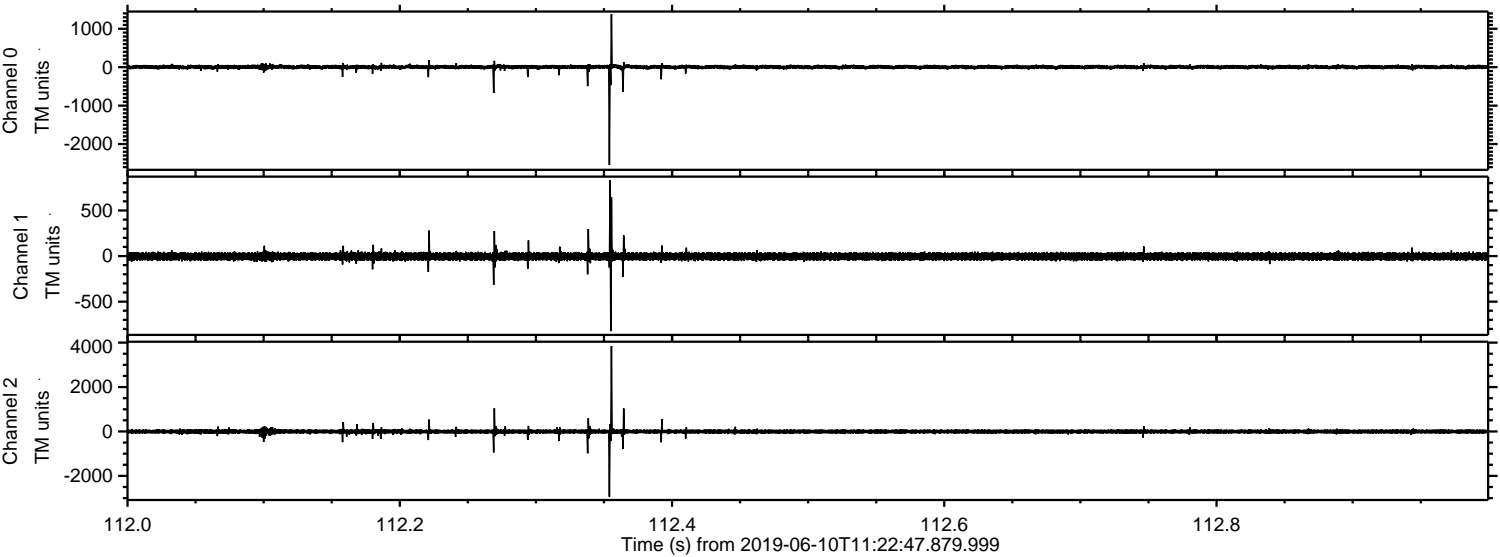

Processed Mon Jun 10 13:30:23 2019 by ELM ver.2012-10-06 from 001__elm20190610_112246__dat00.bin

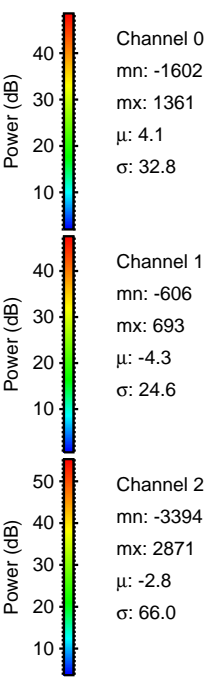
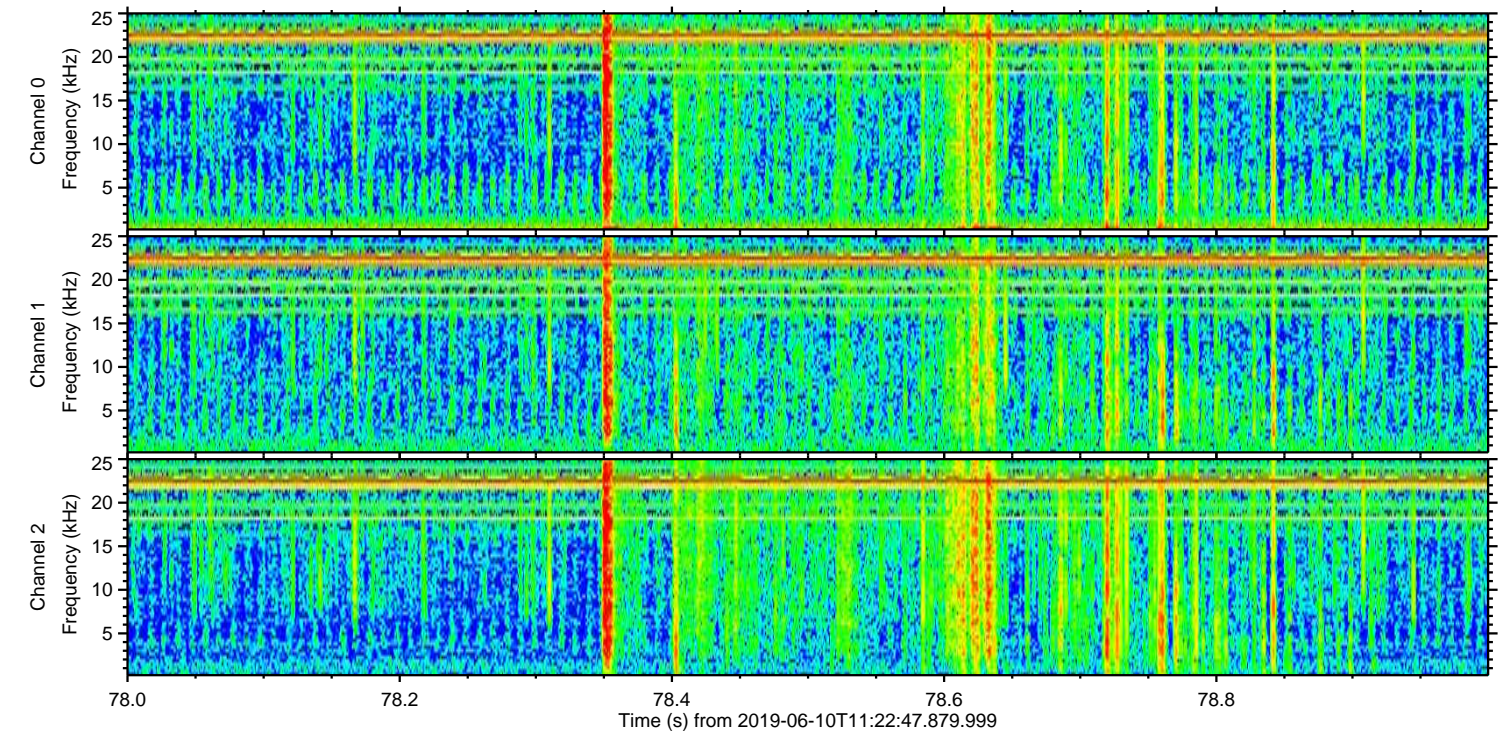
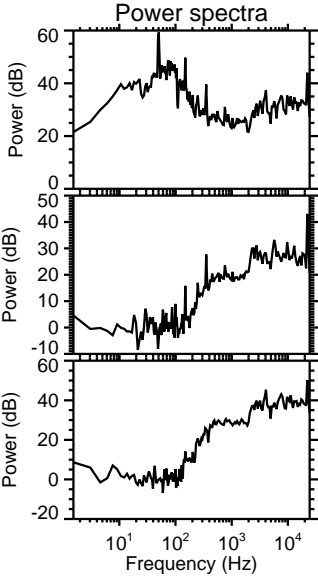
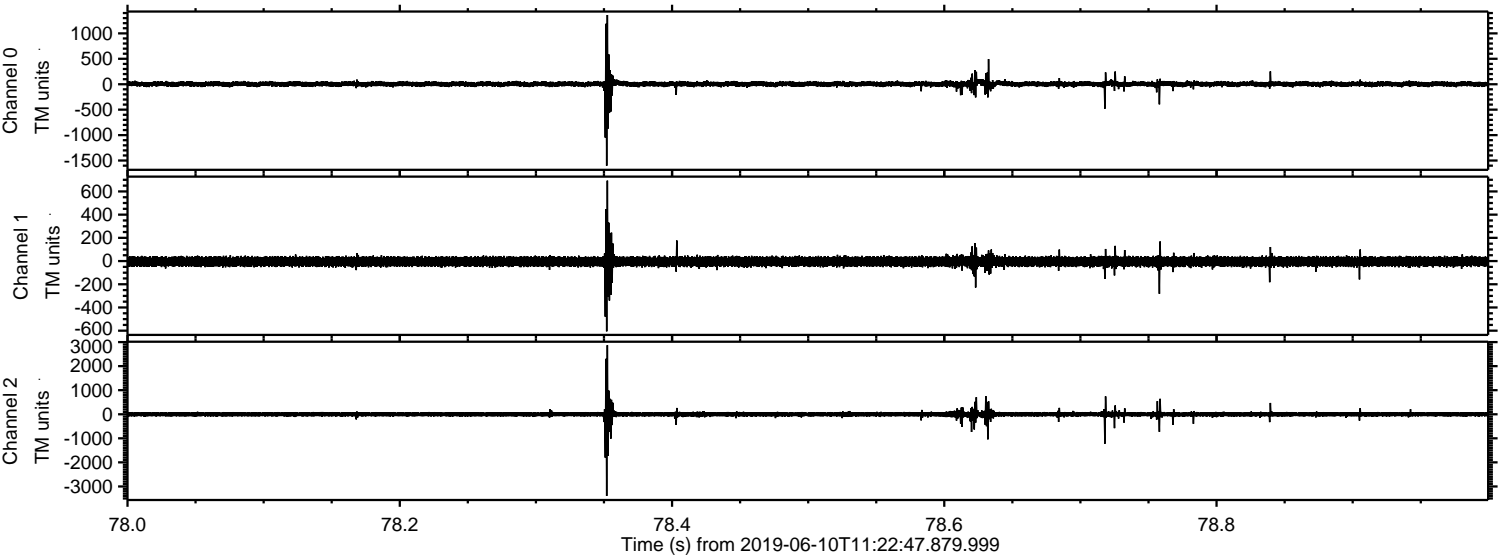

Processed Mon Jun 10 13:30:24 2019 by ELM ver.2012-10-06 from 001__elm20190610_112246__dat00.bin

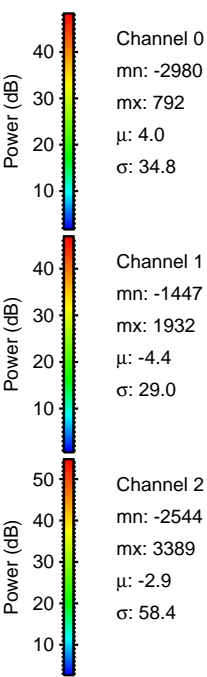
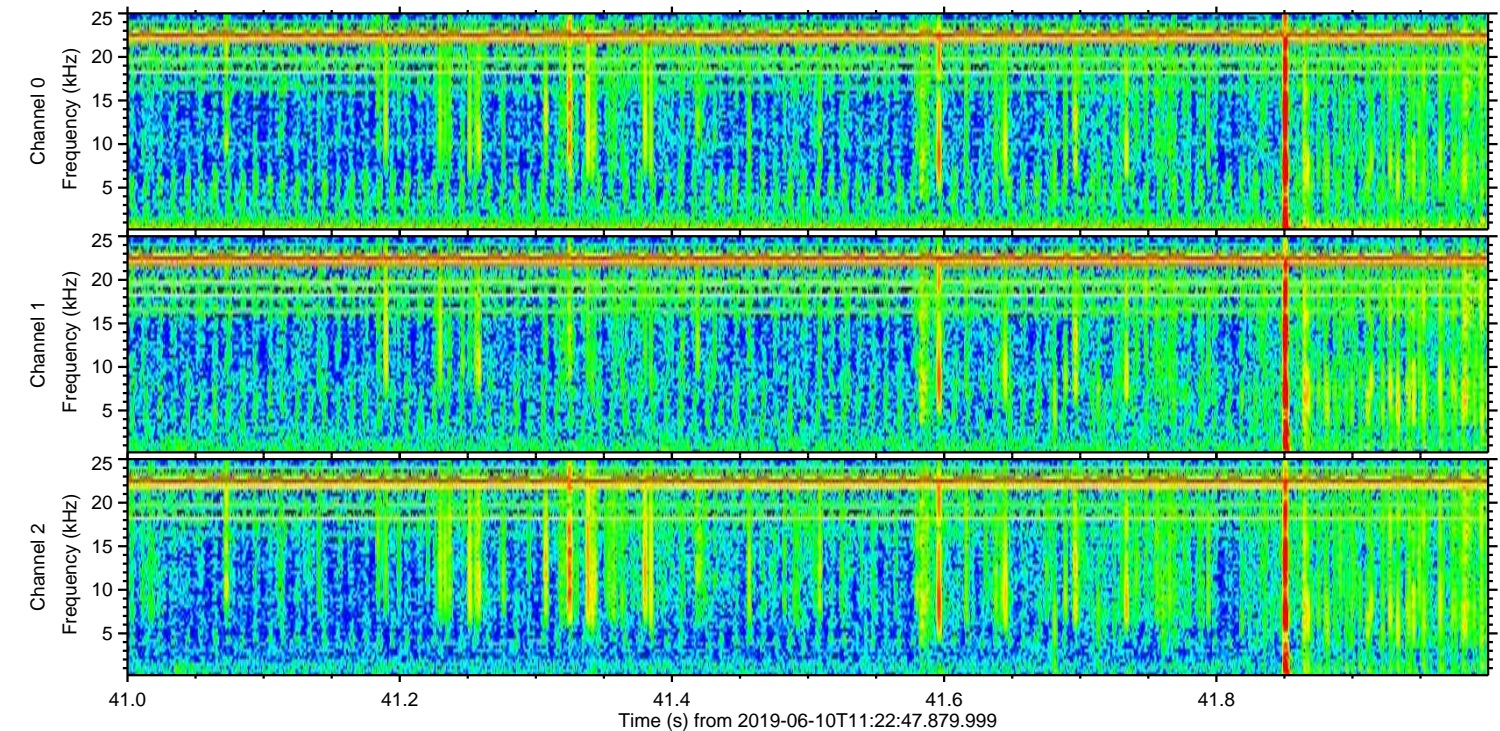
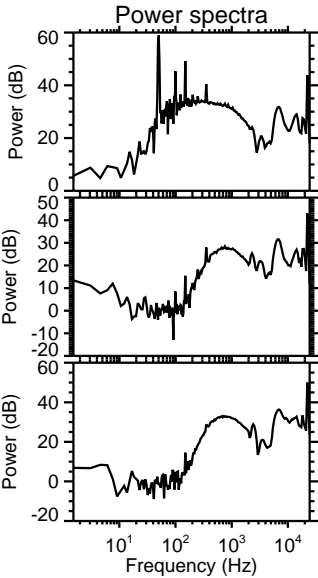
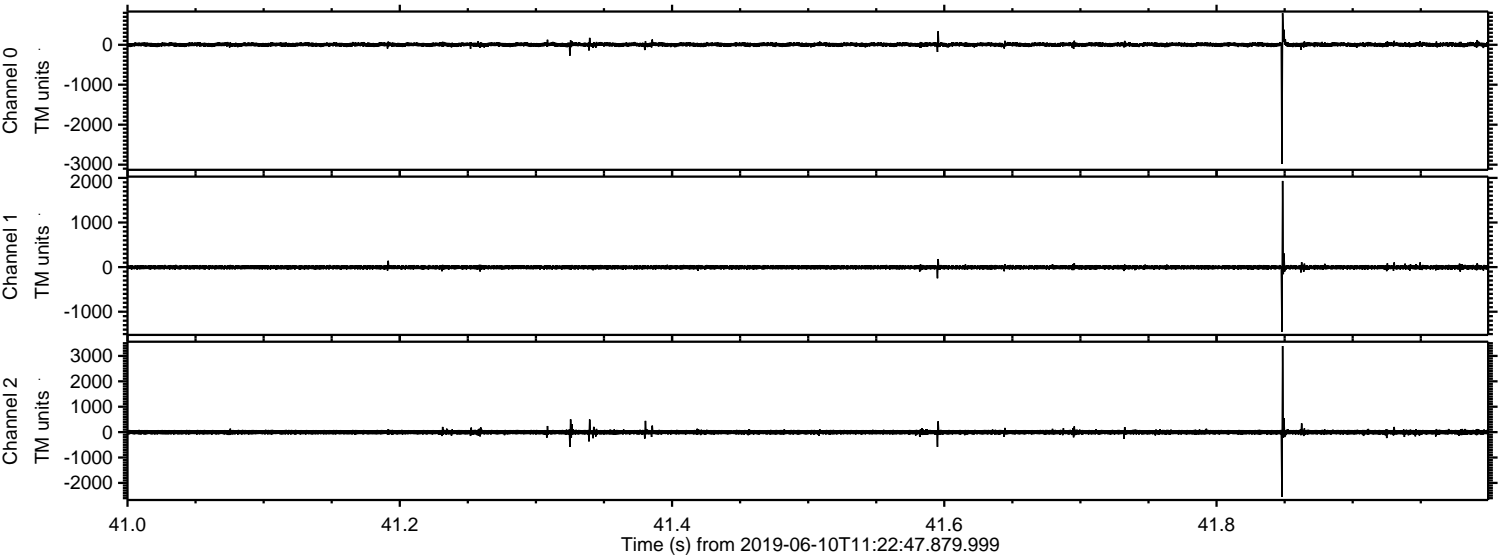

ELMAVAN 3D WAVEFORMS (Measured data sampled at 50 kHz) 51000 packets of 144 samples from 2019-06-10T11:22:47.879.999. Part 112/147

Processed Mon Jun 10 13:30:25 2019 by ELM ver.2012-10-06 from 001__elm20190610_112246__dat00.bin

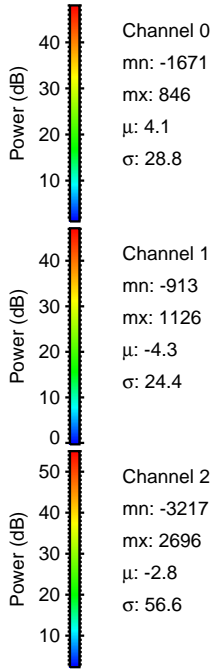
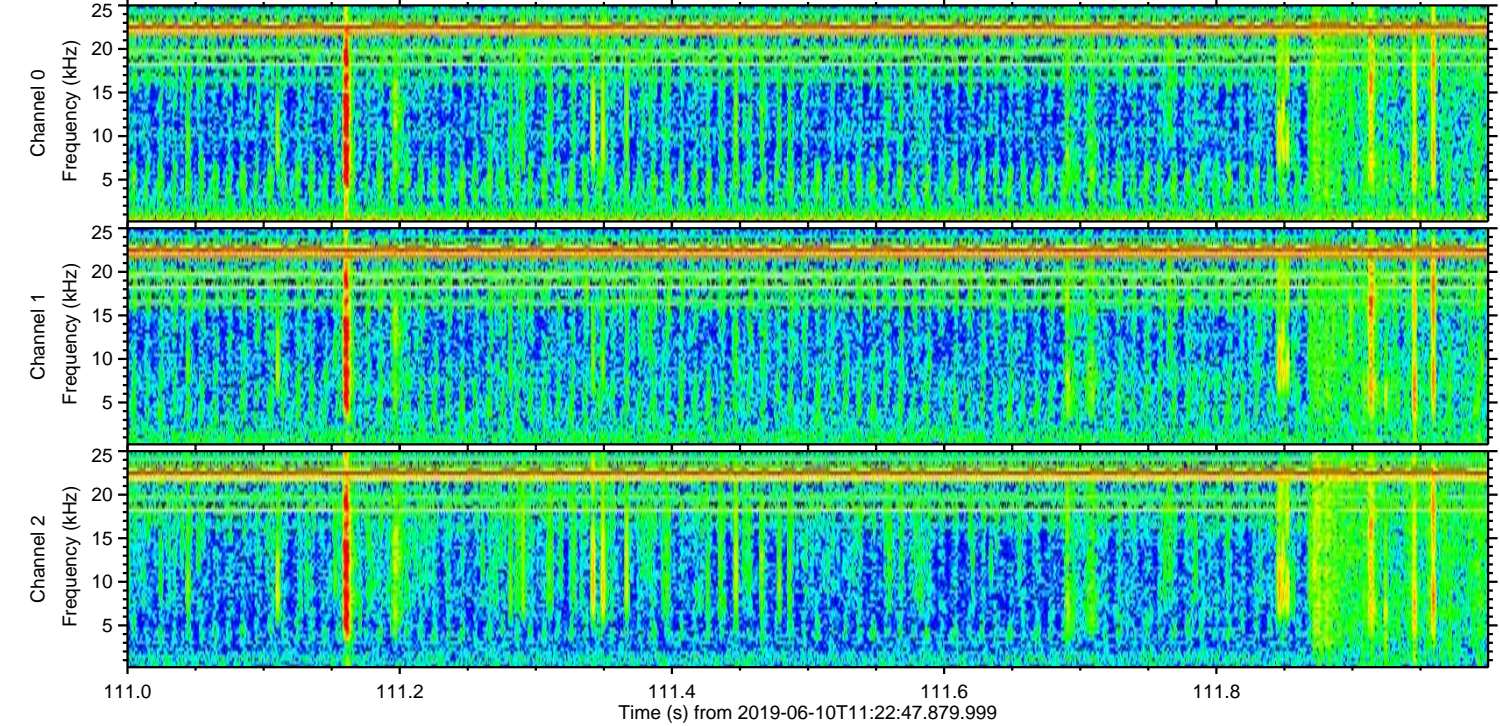
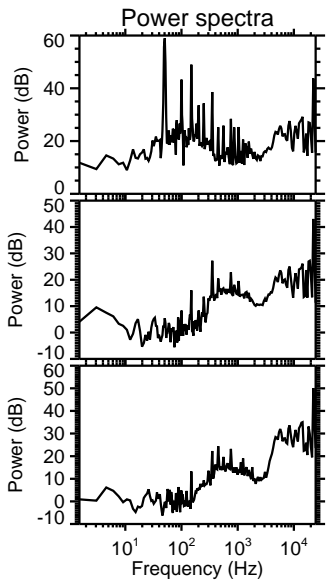
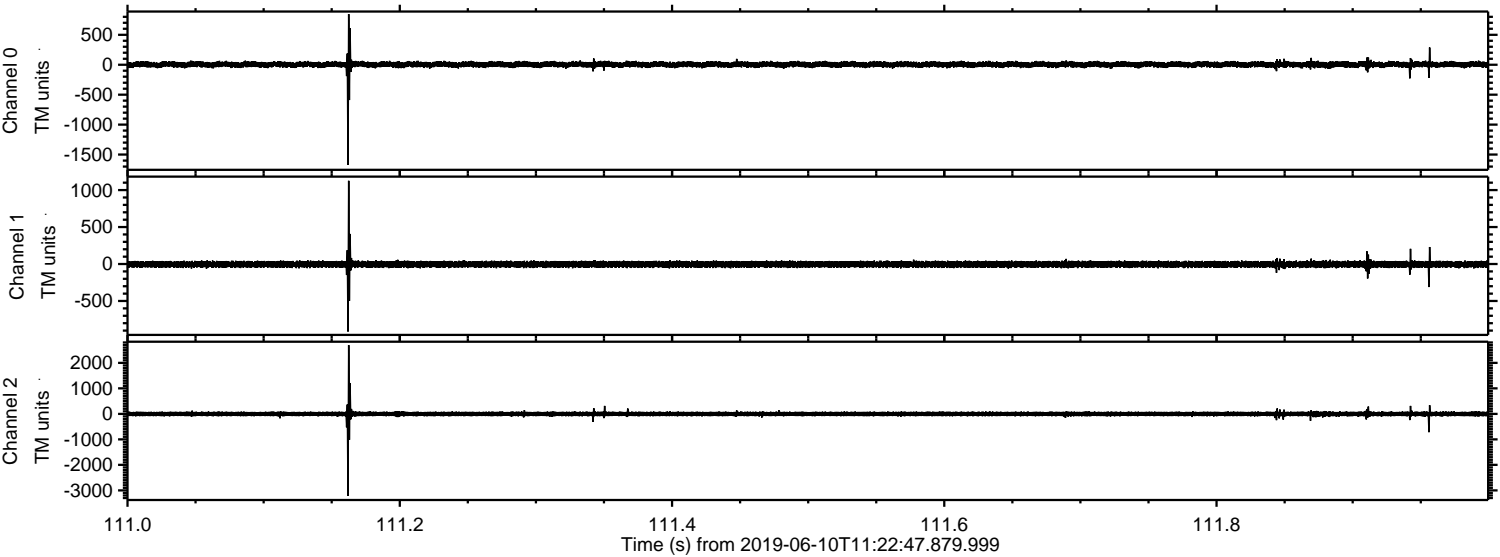

Channel 0
mn: -1671
mx: 846
 μ : 4.1
 σ : 28.8

Channel 1
mn: -913
mx: 1126
 μ : -4.3
 σ : 24.4

Channel 2
mn: -3217
mx: 2696
 μ : -2.8
 σ : 56.6

Processed Mon Jun 10 13:30:26 2019 by ELM ver.2012-10-06 from 001__elm20190610_112246__dat00.bin

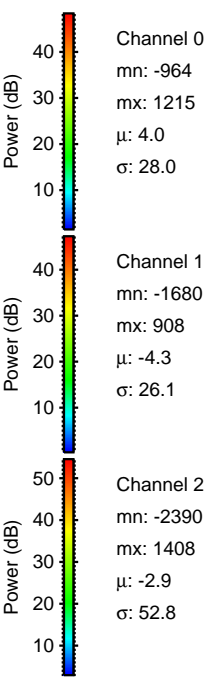
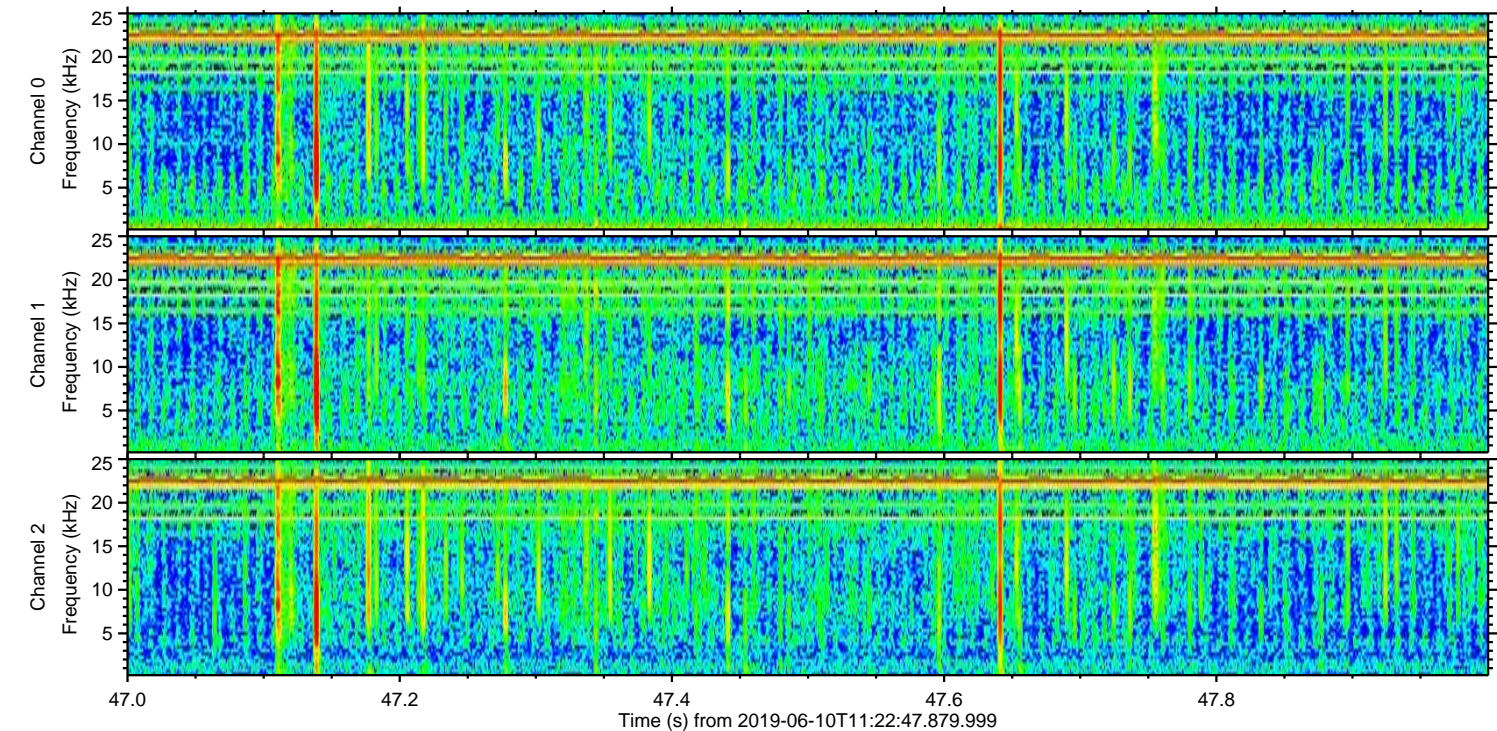
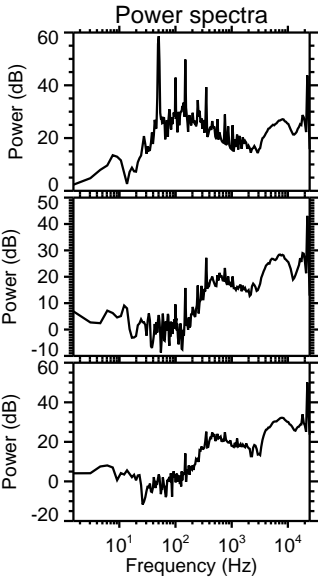
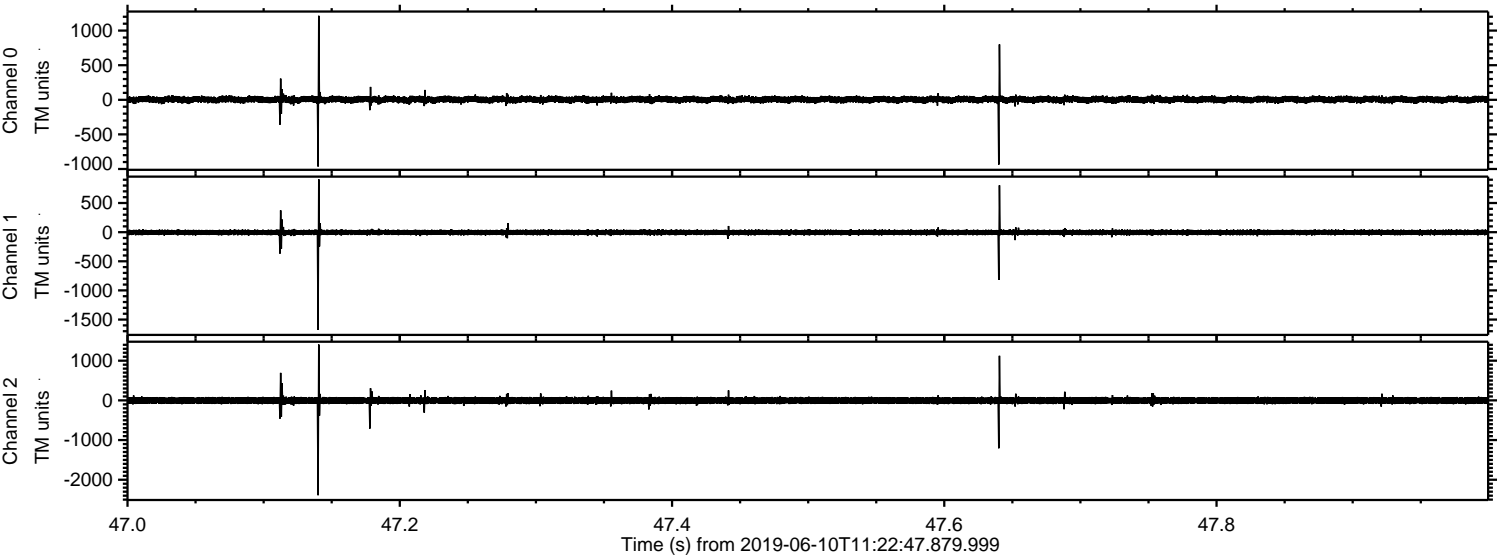

Processed Mon Jun 10 13:30:26 2019 by ELM ver.2012-10-06 from 001__elm20190610_112246__dat00.bin

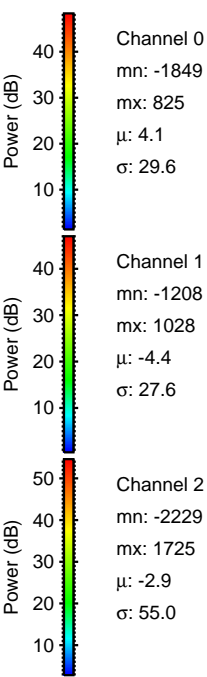
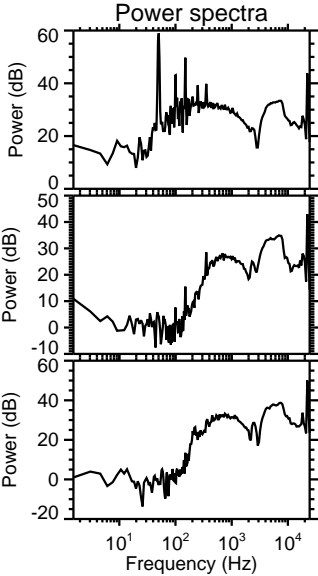
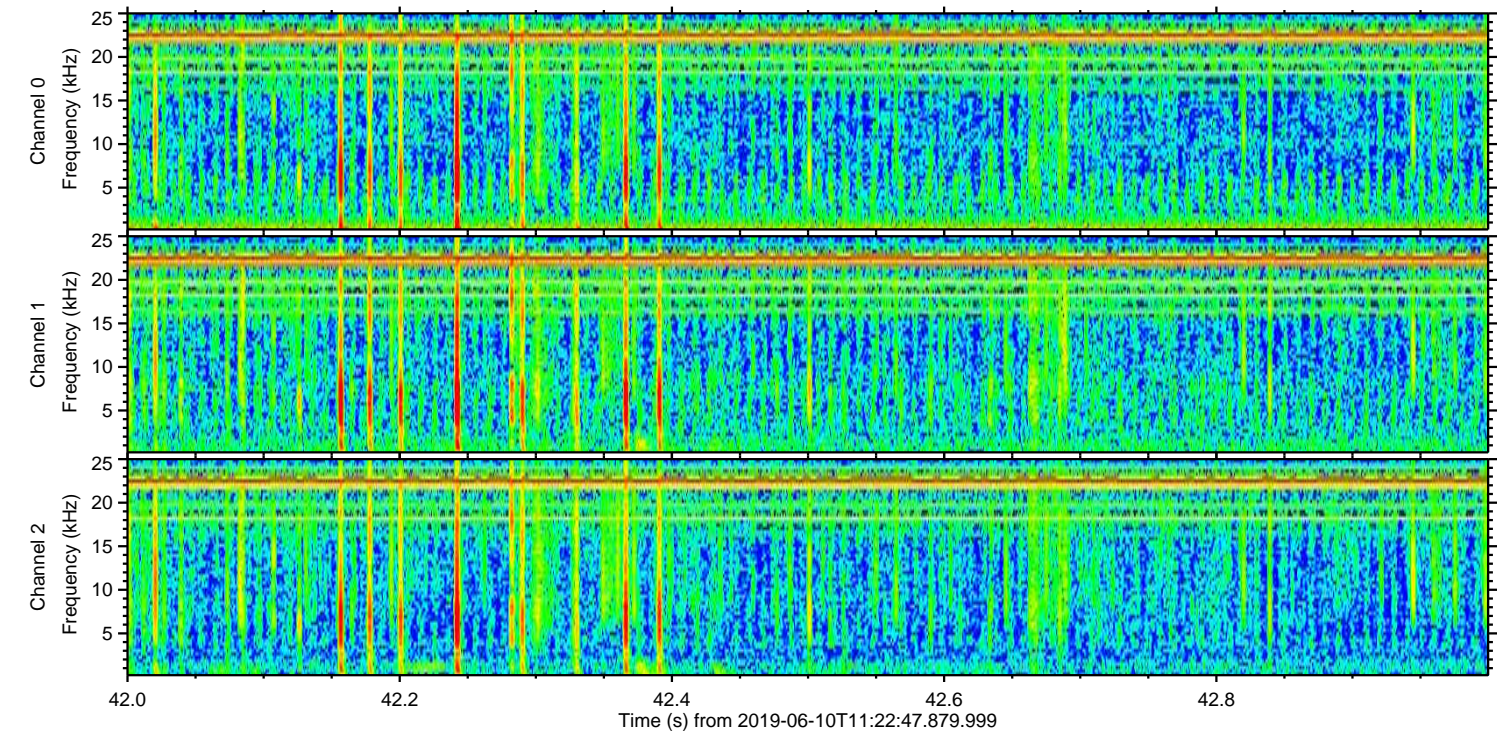
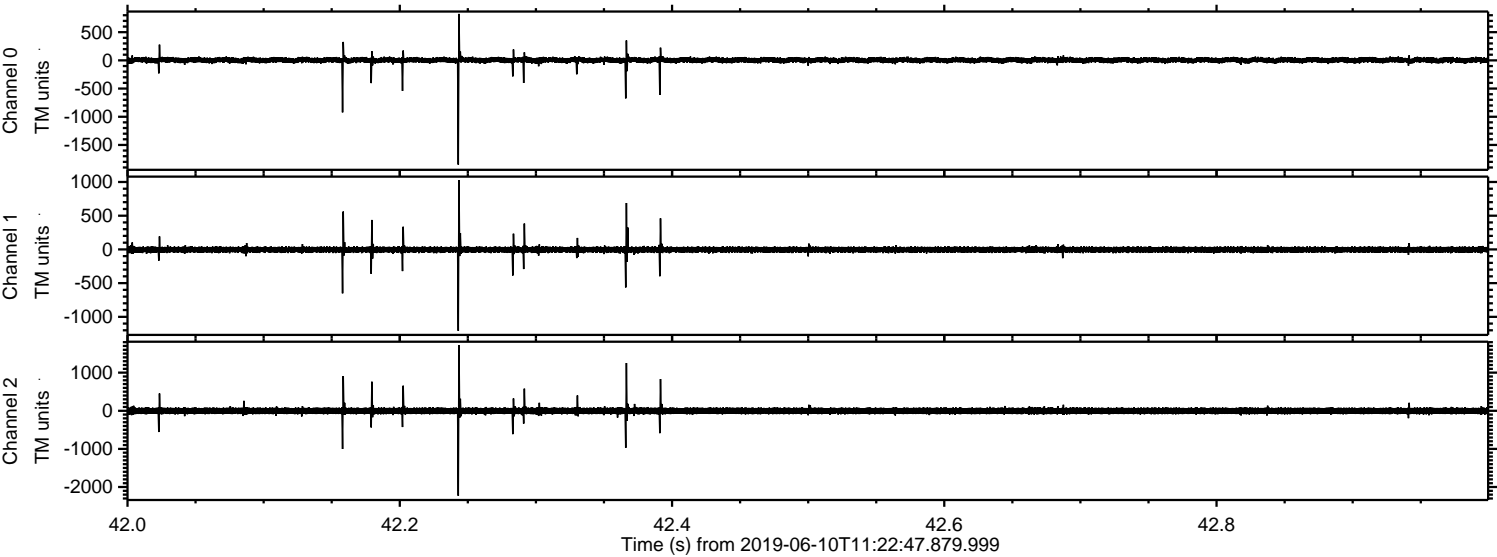

Channel 0
mn: -1849
mx: 825
 μ : 4.1
 σ : 29.6

Channel 1
mn: -1208
mx: 1028
 μ : -4.4
 σ : 27.6

Channel 2
mn: -2229
mx: 1725
 μ : -2.9
 σ : 55.0

Processed Mon Jun 10 13:30:27 2019 by ELM ver.2012-10-06 from 001__elm20190610_112246__dat00.bin

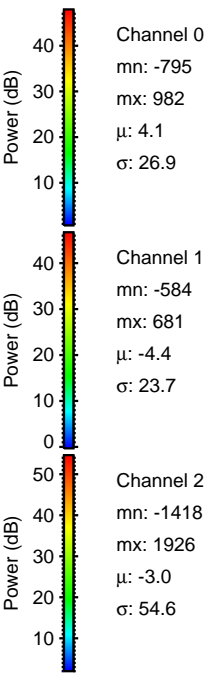
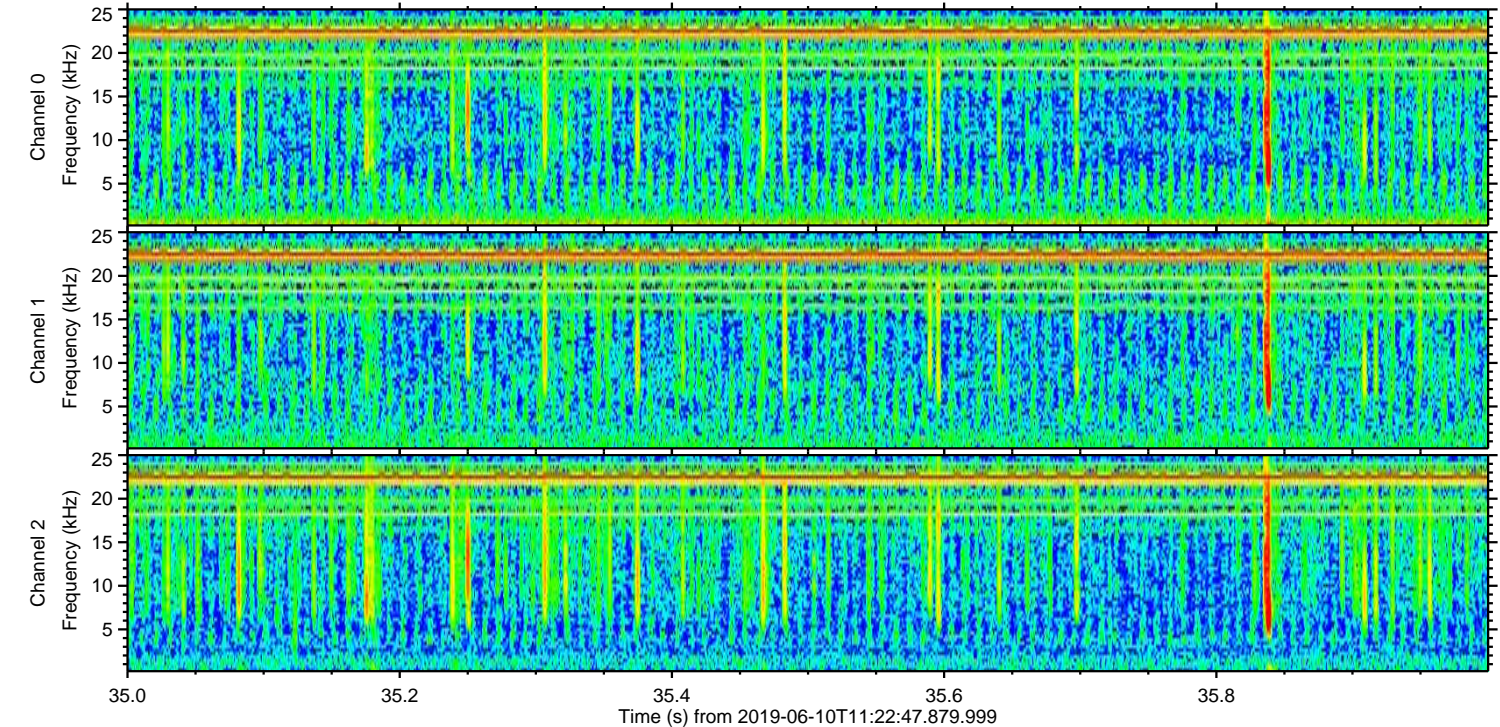
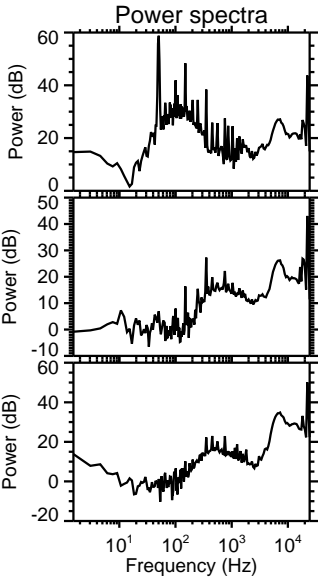
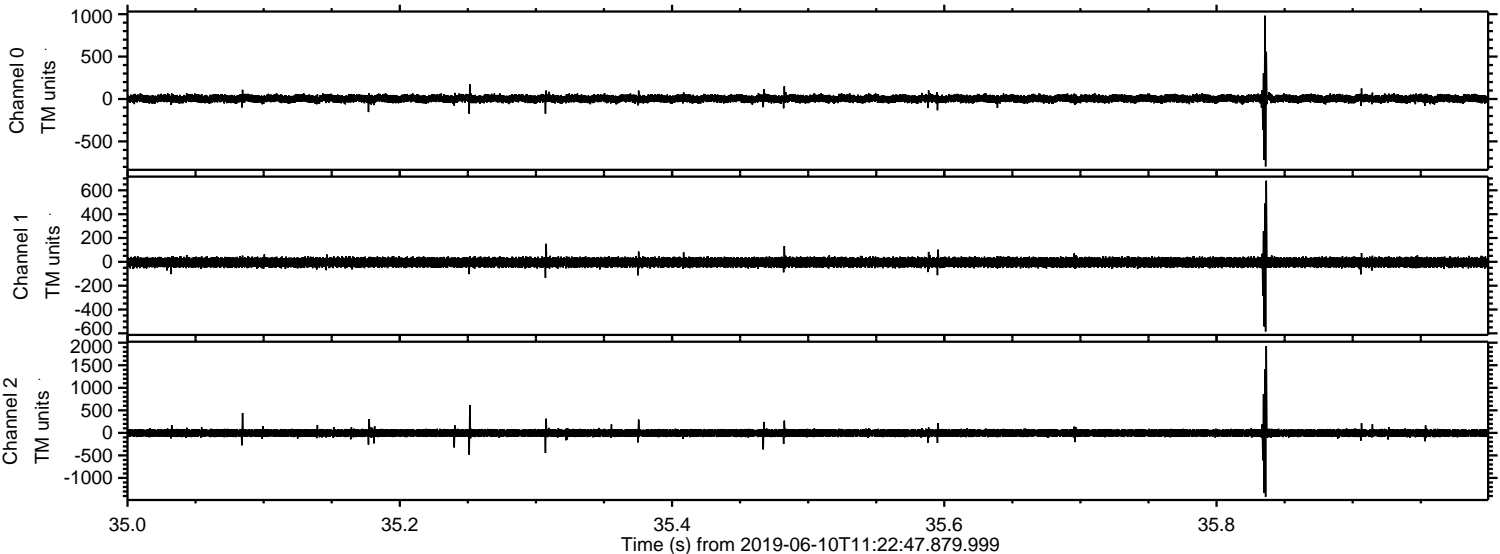

Processed Mon Jun 10 13:30:28 2019 by ELM ver.2012-10-06 from 001__elm20190610_112246__dat00.bin

