

ELMAVAN 3D WAVEFORMS (Measured data sampled at 50 kHz) 51000 packets of 144 samples from 2019-06-10T08:12:39.735.000.

Processed Mon Jun 10 10:20:57 2019 by ELM ver.2012-10-06 from 001__elm20190610_081238__dat00.bin

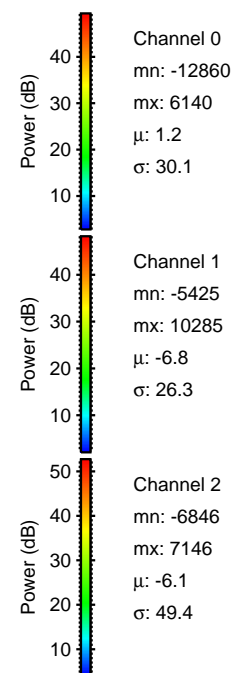
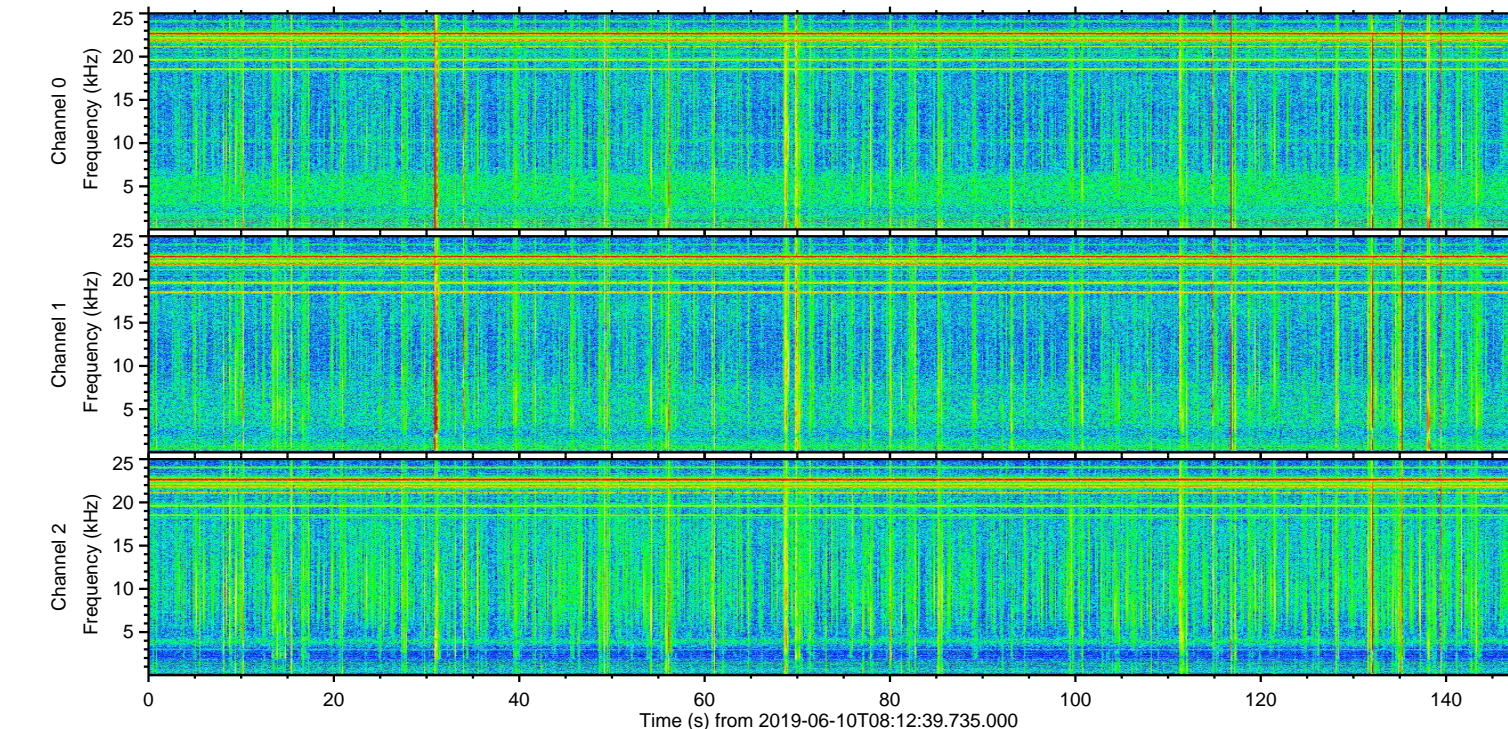
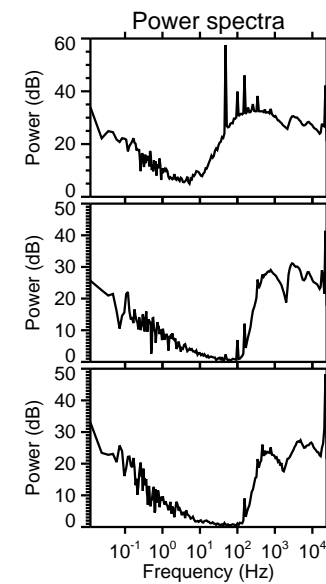
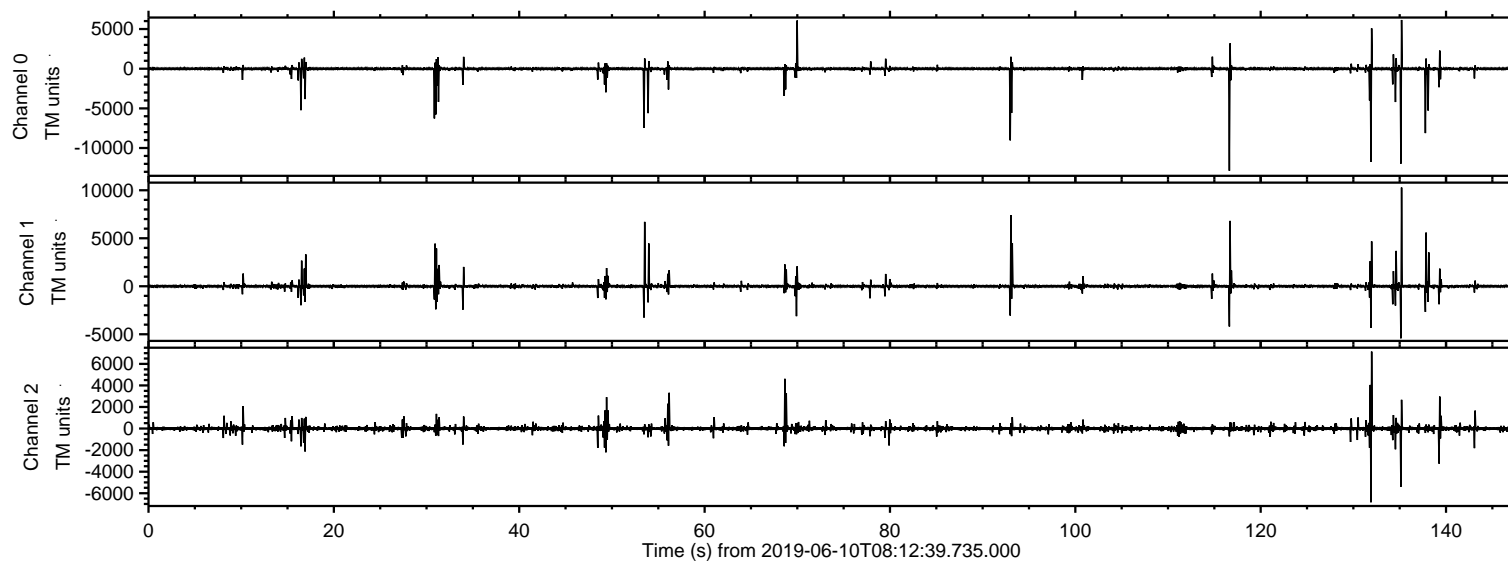

ELMAVAN 3D WAVEFORMS (Measured data sampled at 50 kHz) 51000 packets of 144 samples from 2019-06-10T08:12:39.735.000. Part 117/147

Processed Mon Jun 10 10:21:06 2019 by ELM ver.2012-10-06 from 001__elm20190610_081238__dat00.bin

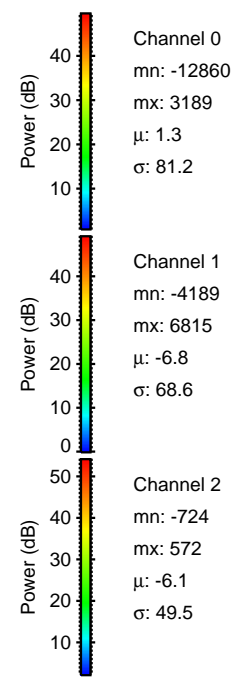
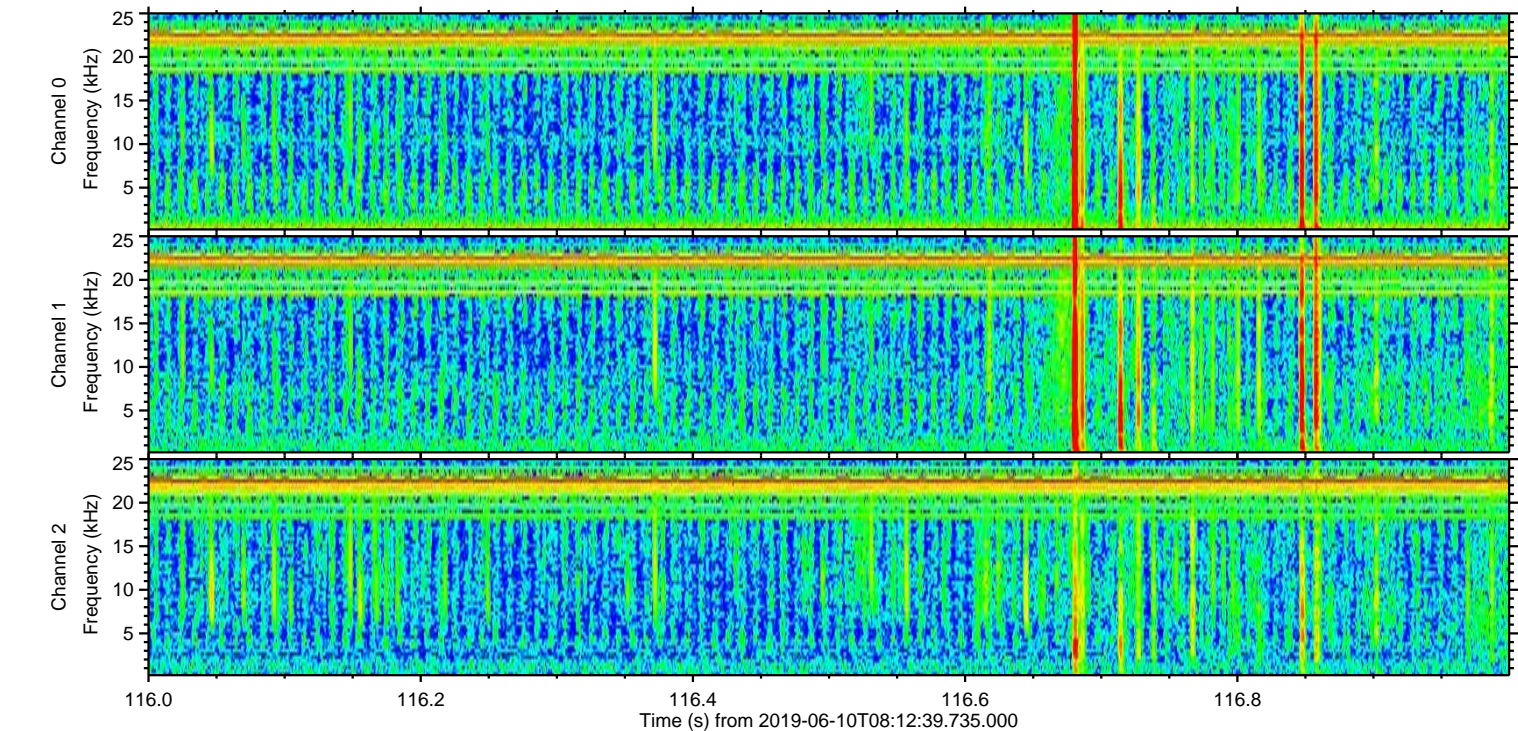
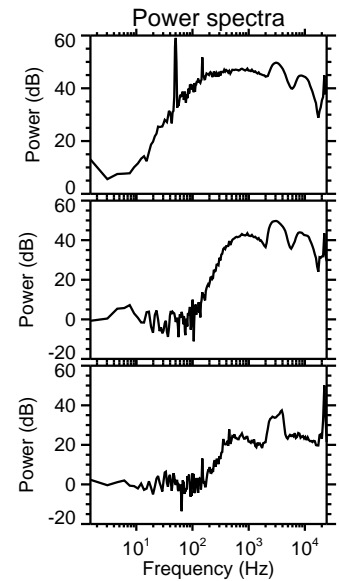
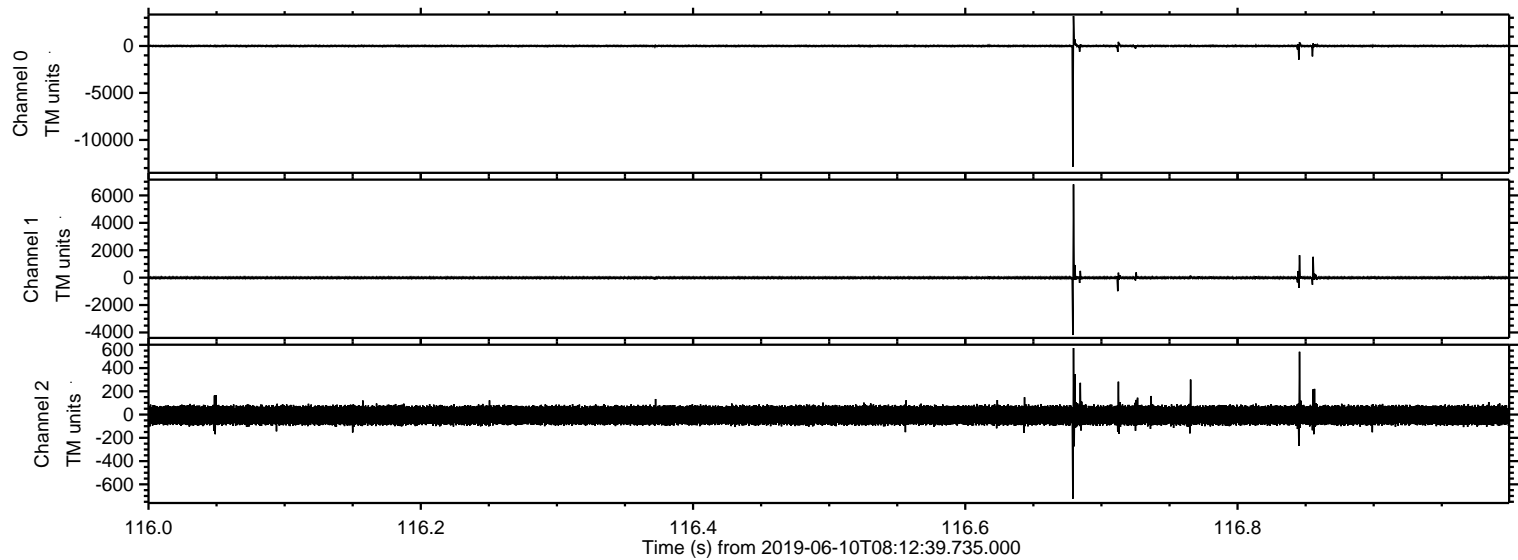

ELMAVAN 3D WAVEFORMS (Measured data sampled at 50 kHz) 51000 packets of 144 samples from 2019-06-10T08:12:39.735.000. Part 136/147

Processed Mon Jun 10 10:21:07 2019 by ELM ver.2012-10-06 from 001__elm20190610_081238__dat00.bin

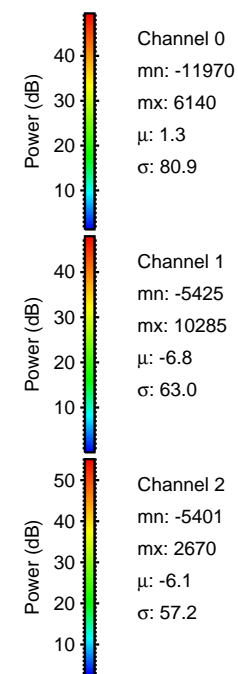
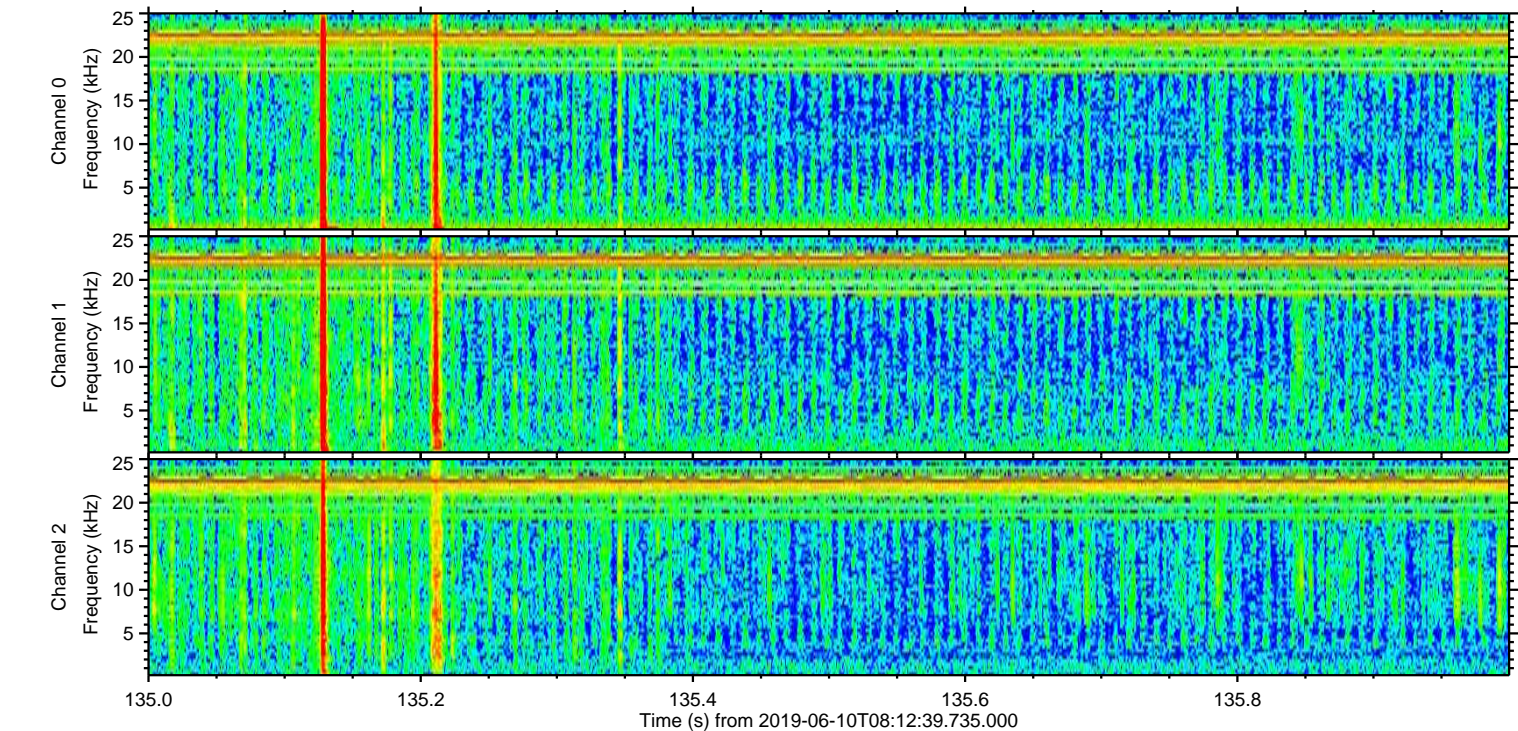
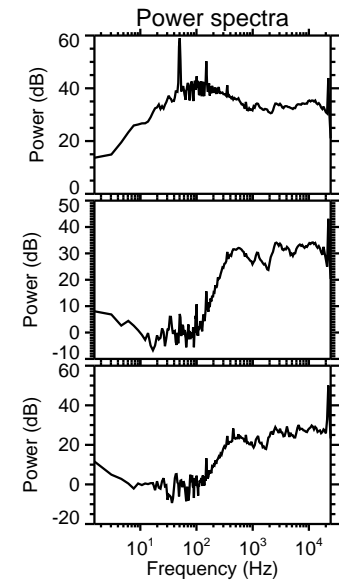
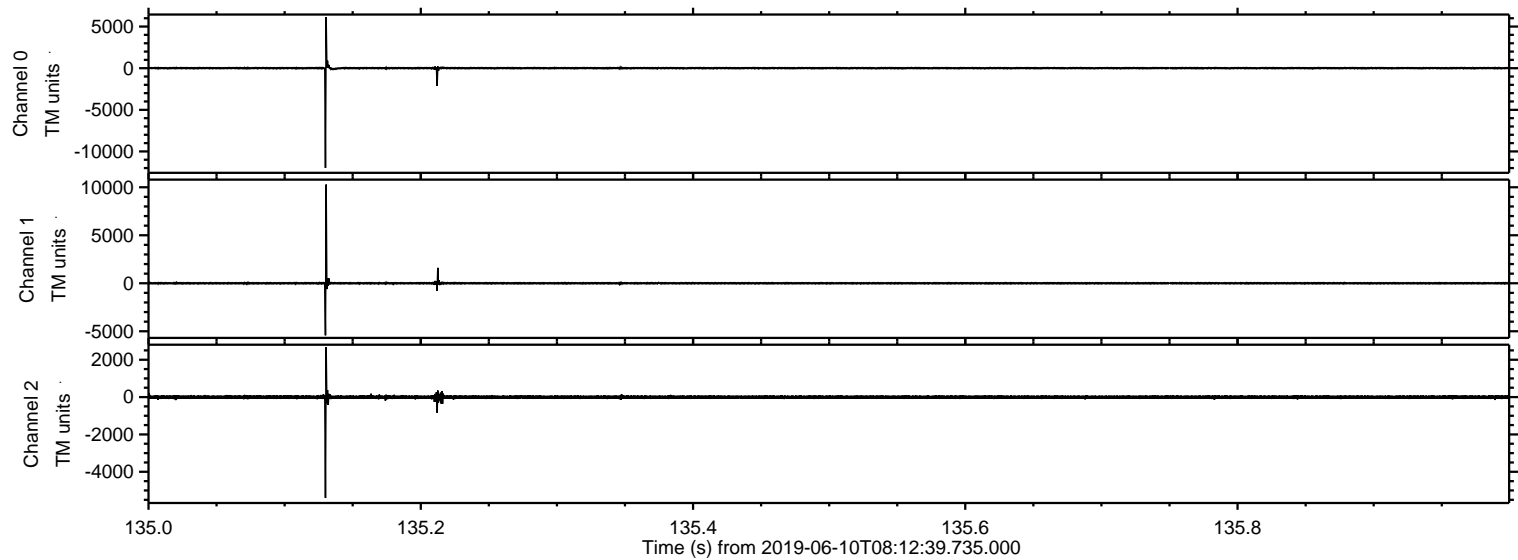

ELMAVAN 3D WAVEFORMS (Measured data sampled at 50 kHz) 51000 packets of 144 samples from 2019-06-10T08:12:39.735.000. Part 132/147

Processed Mon Jun 10 10:21:08 2019 by ELM ver.2012-10-06 from 001__elm20190610_081238__dat00.bin

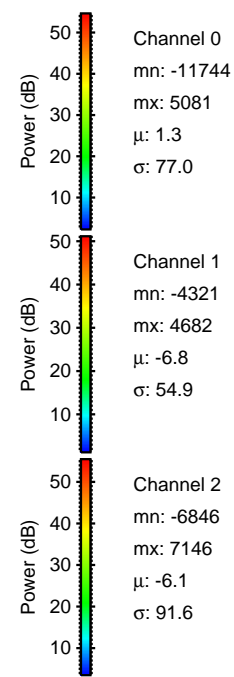
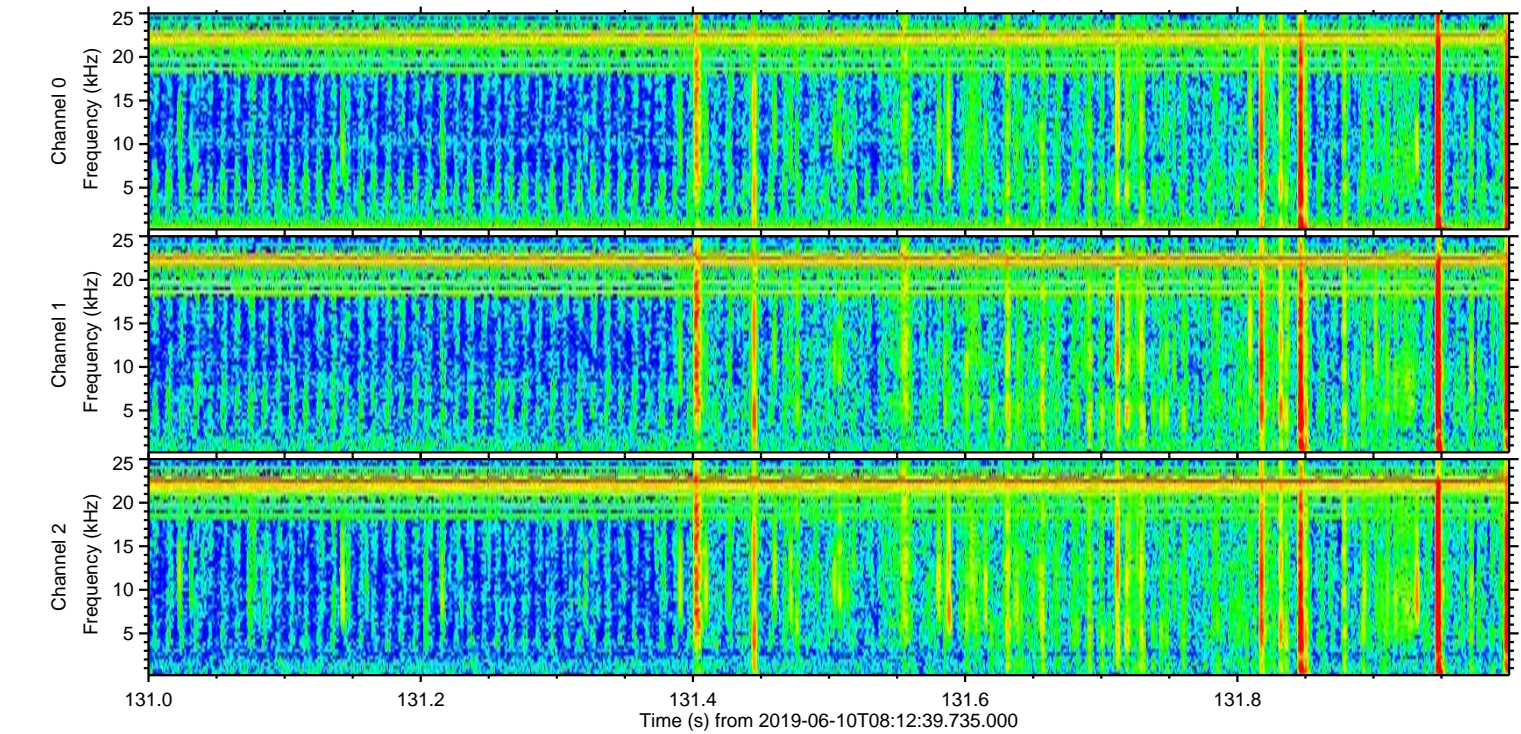
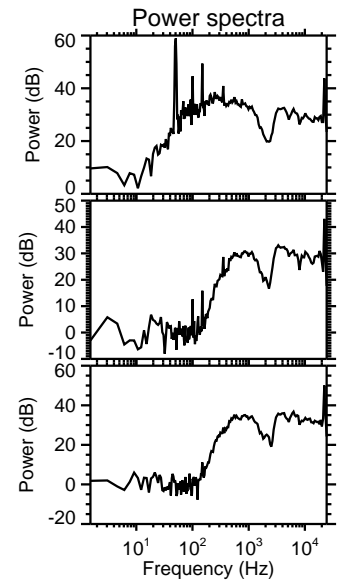
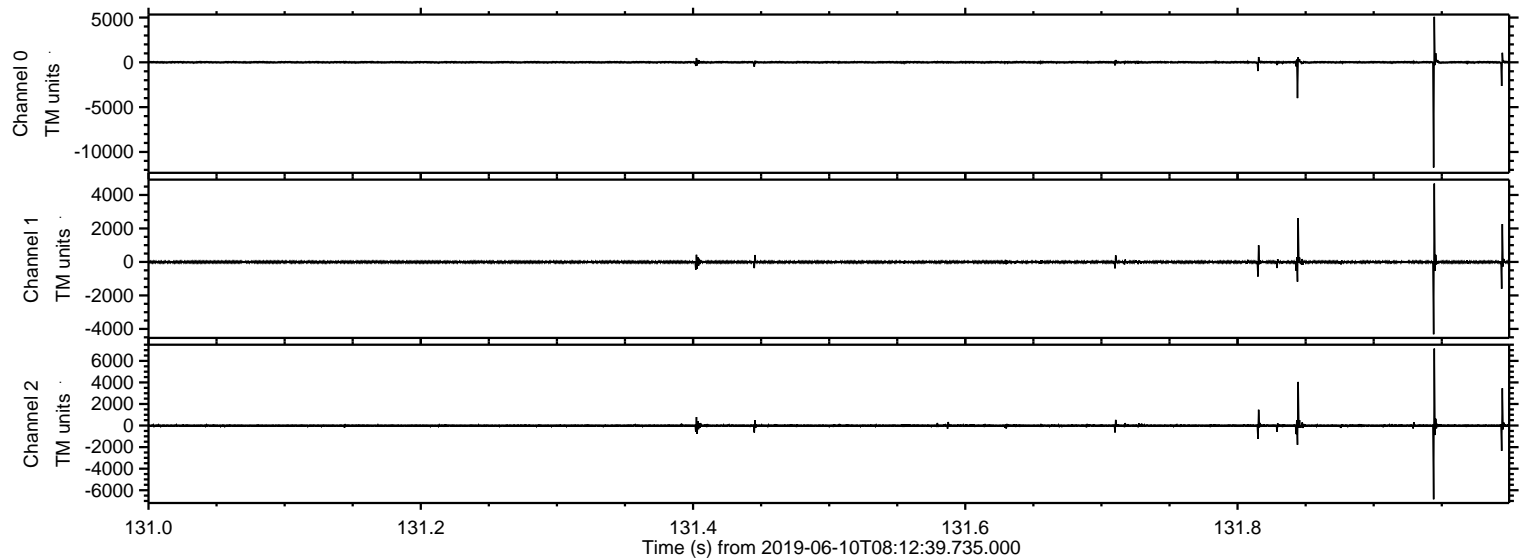

Channel 0
mn: -11744
mx: 5081
 μ : 1.3
 σ : 77.0

Channel 1
mn: -4321
mx: 4682
 μ : -6.8
 σ : 54.9

Channel 2
mn: -6846
mx: 7146
 μ : -6.1
 σ : 91.6

Processed Mon Jun 10 10:21:09 2019 by ELM ver.2012-10-06 from 001__elm20190610_081238__dat00.bin

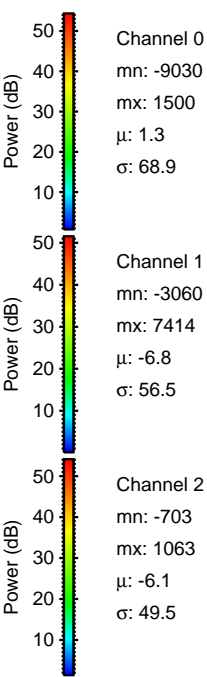
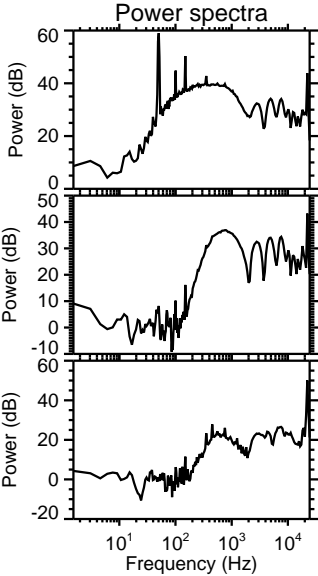
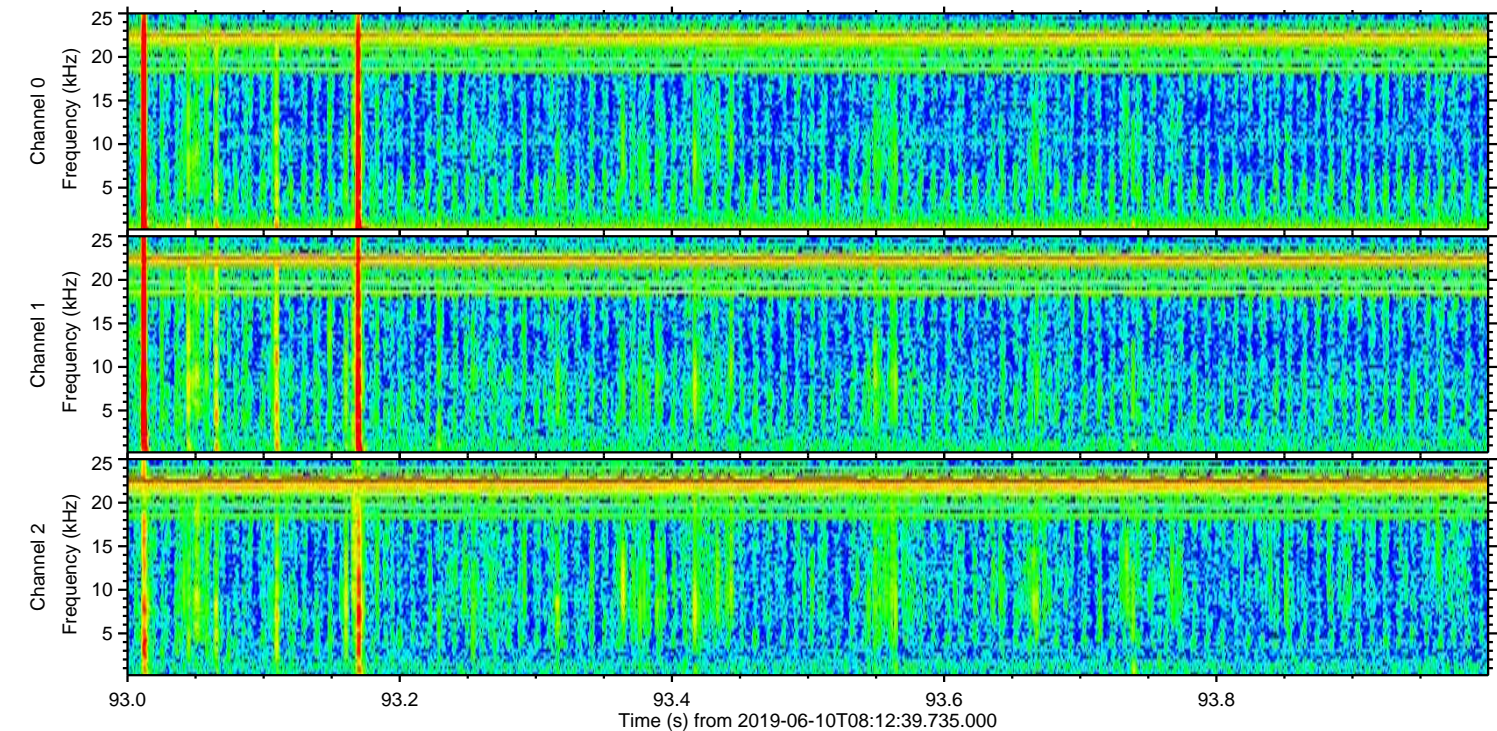
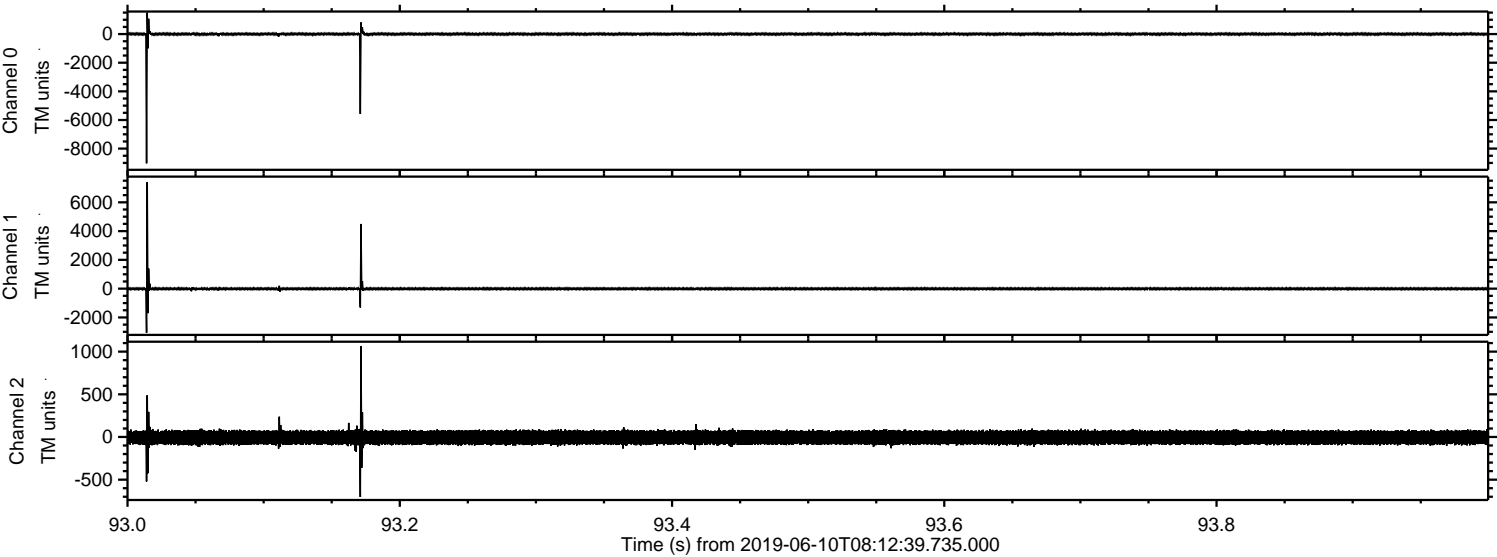

ELMAVAN 3D WAVEFORMS (Measured data sampled at 50 kHz) 51000 packets of 144 samples from 2019-06-10T08:12:39.735.000. Part 138/147

Processed Mon Jun 10 10:21:09 2019 by ELM ver.2012-10-06 from 001__elm20190610_081238__dat00.bin

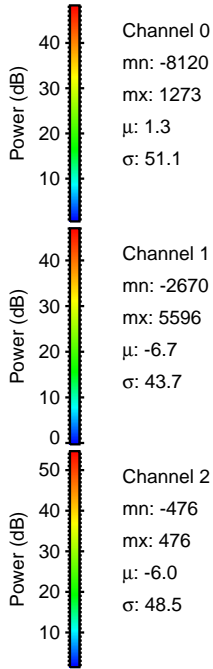
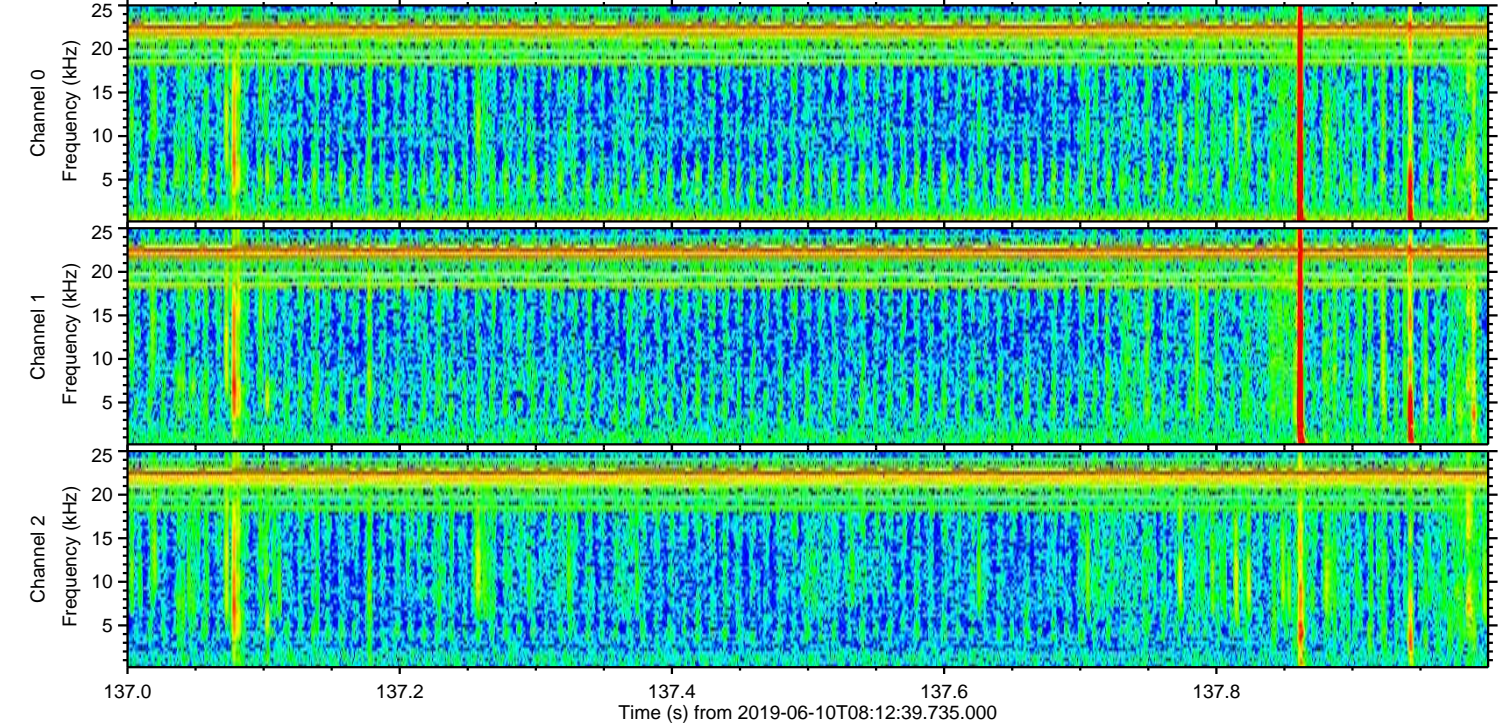
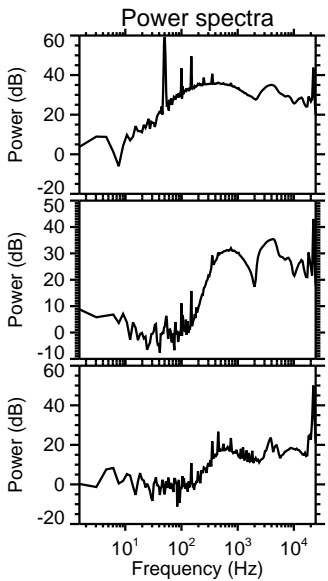
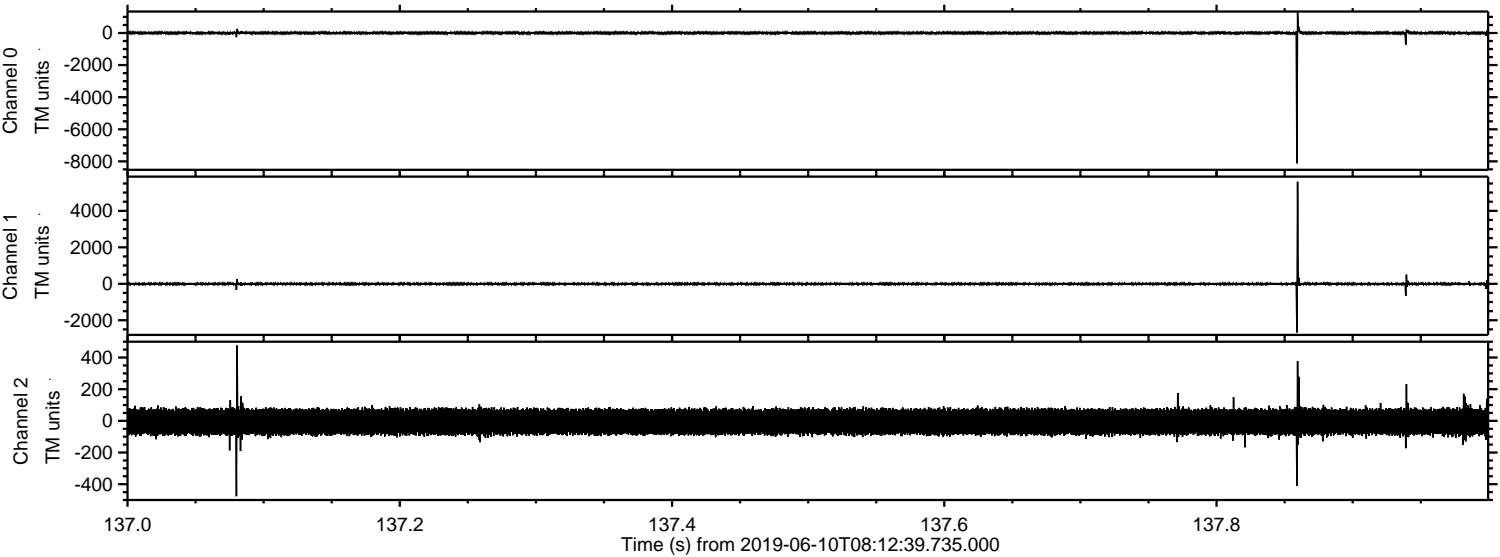

Processed Mon Jun 10 10:21:11 2019 by ELM ver.2012-10-06 from 001__elm20190610_081238__dat00.bin

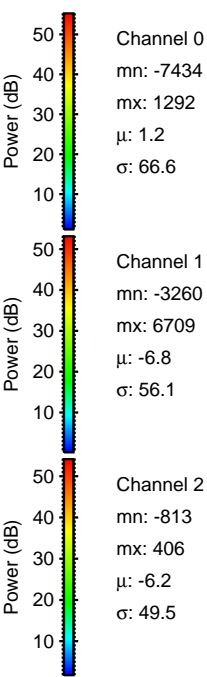
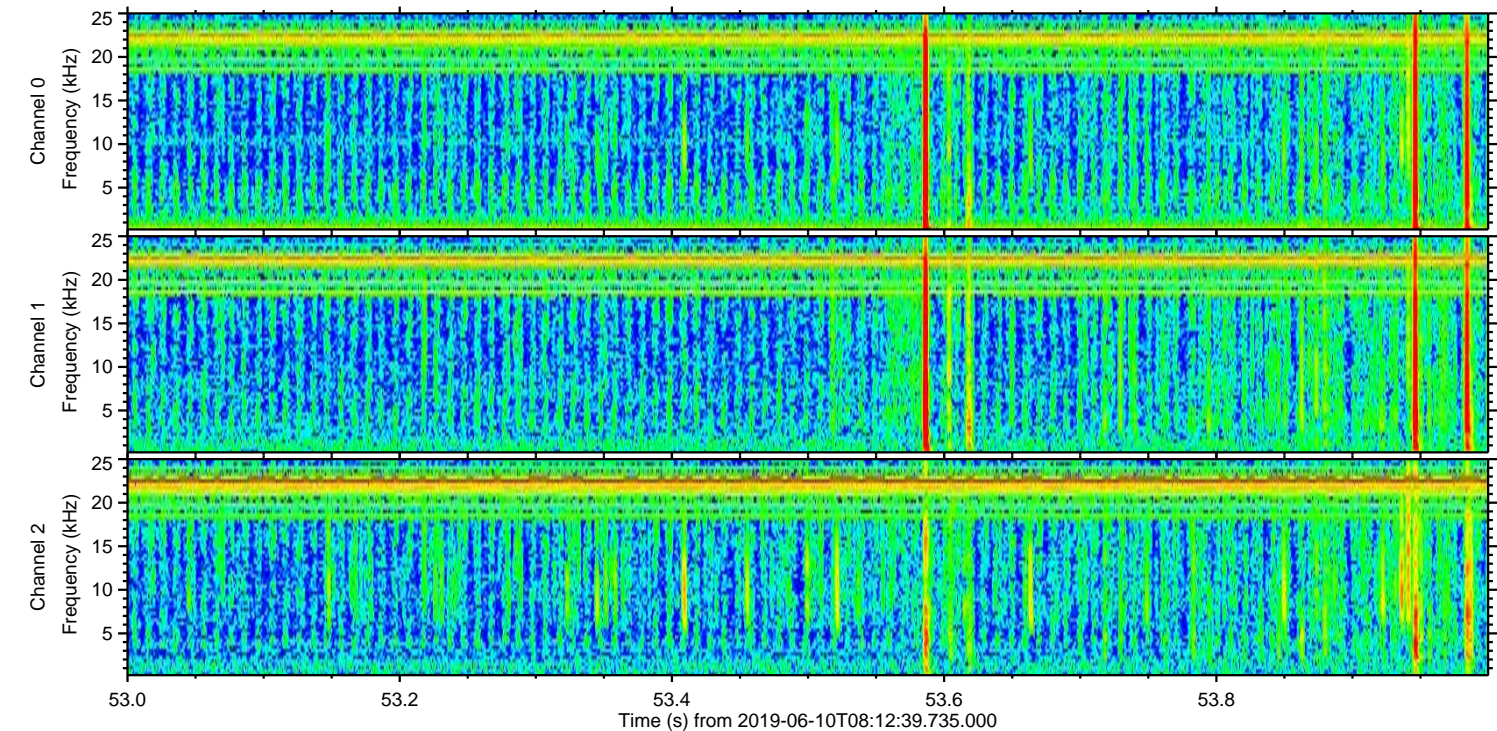
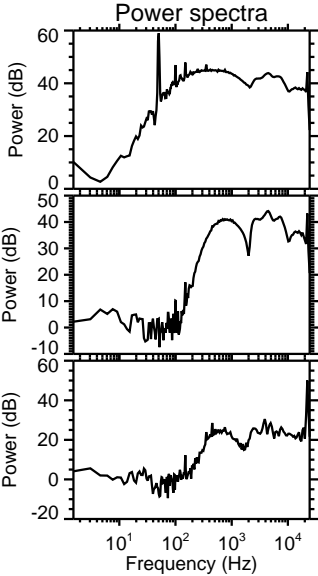
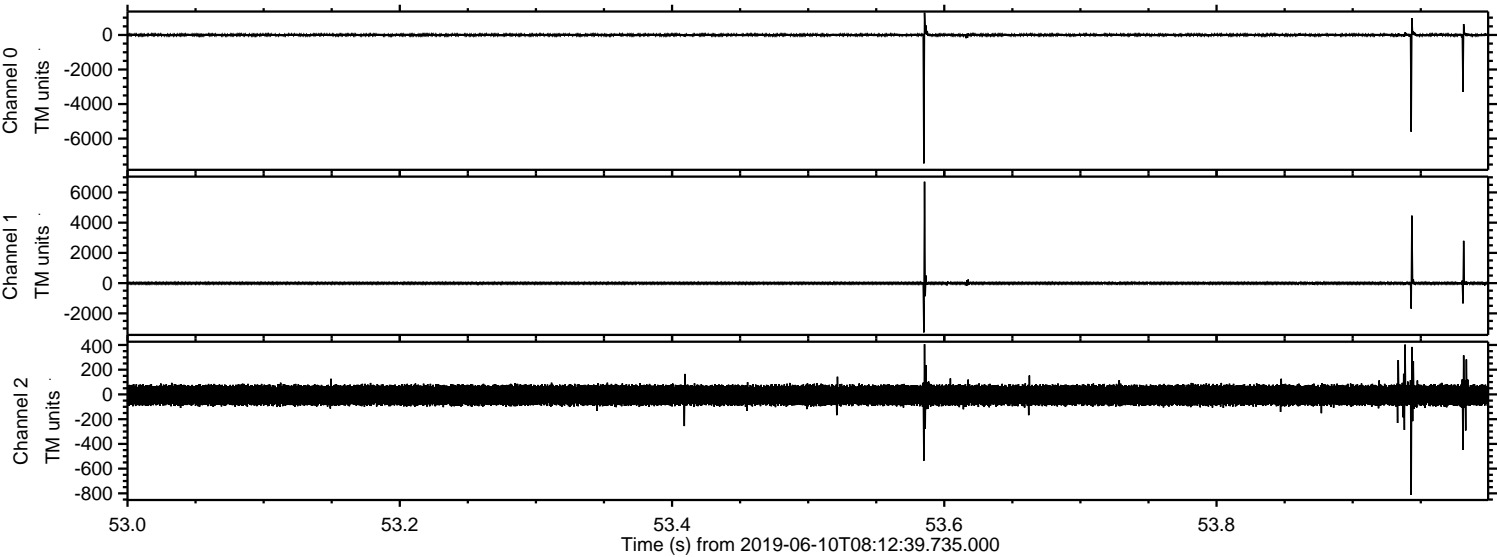

Processed Mon Jun 10 10:21:11 2019 by ELM ver.2012-10-06 from 001__elm20190610_081238__dat00.bin

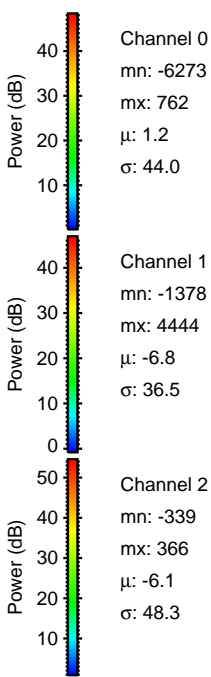
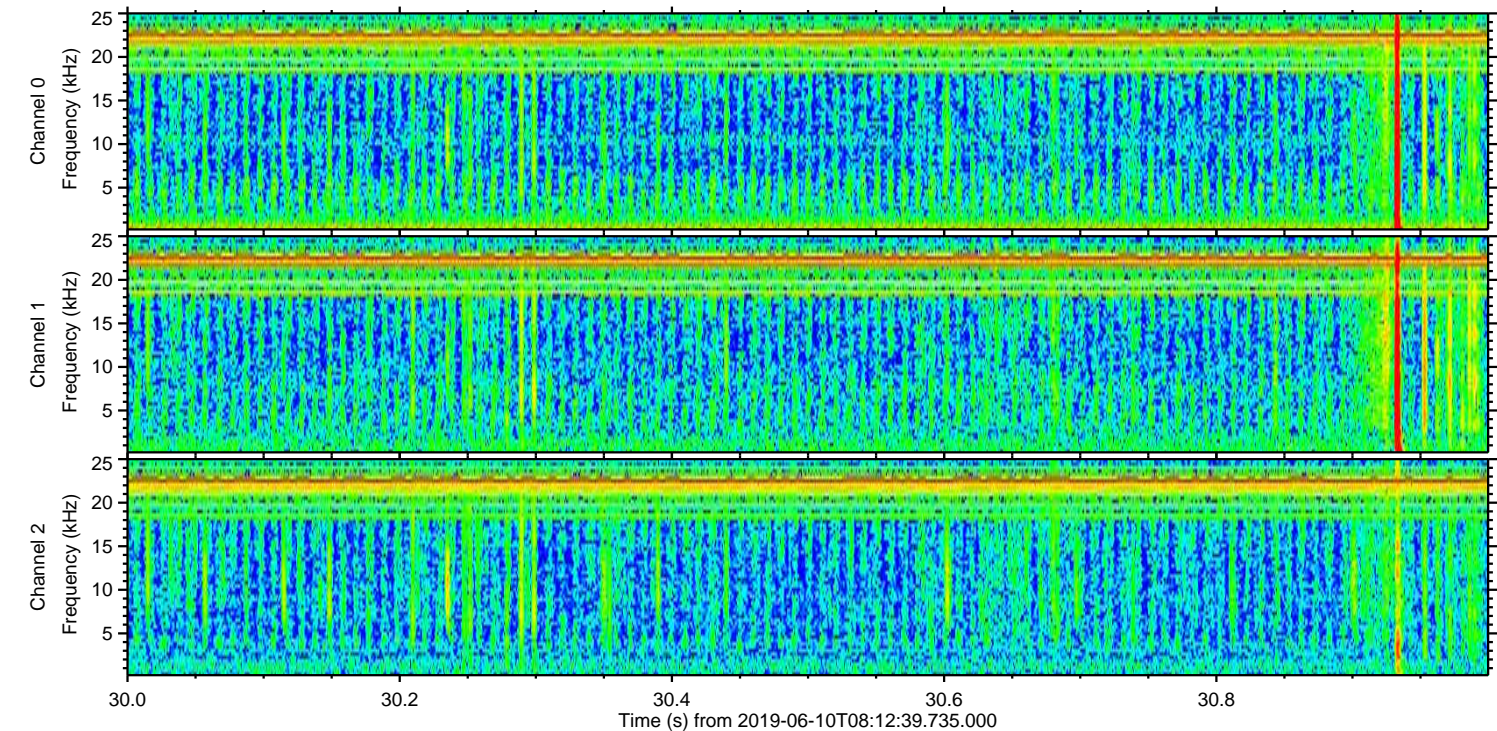
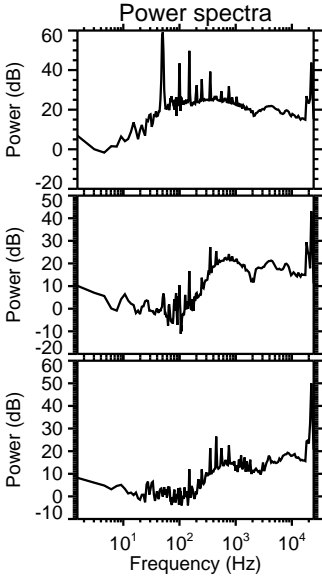
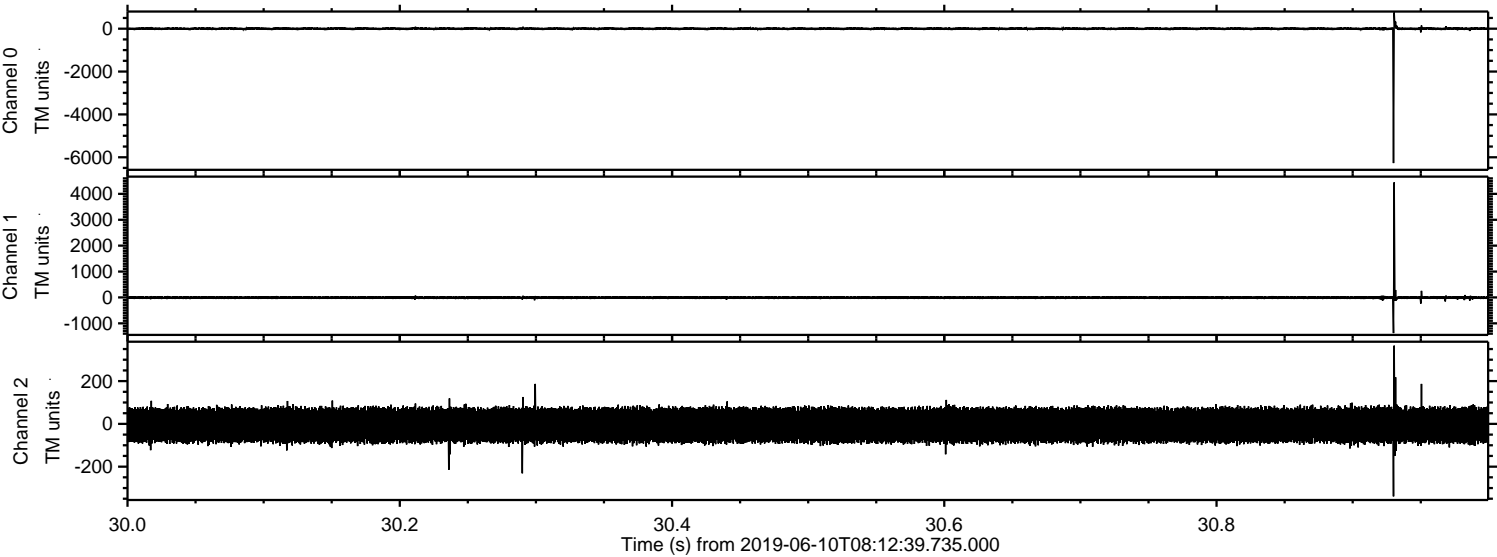

Processed Mon Jun 10 10:21:12 2019 by ELM ver.2012-10-06 from 001__elm20190610_081238__dat00.bin

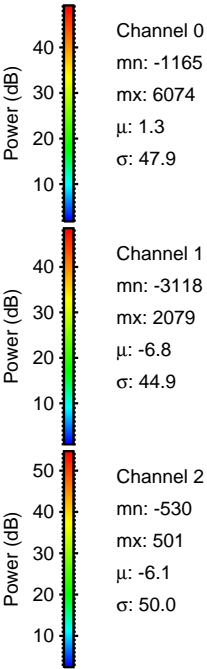
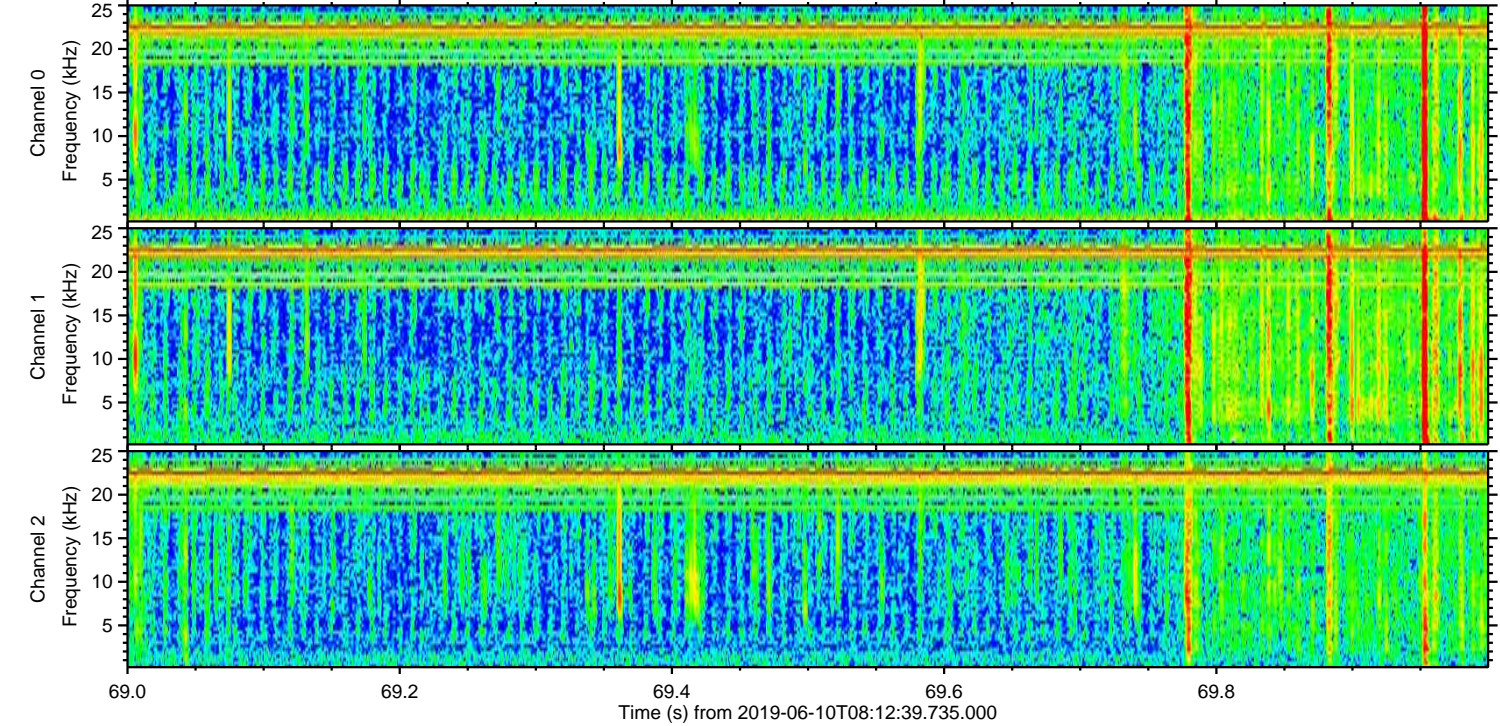
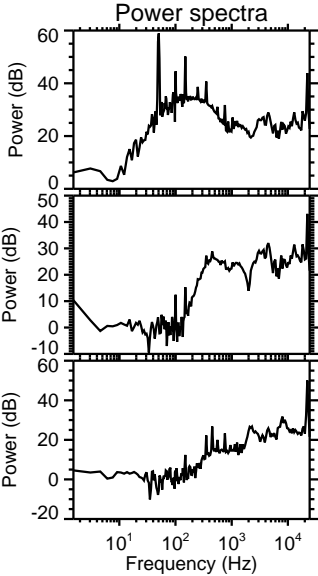
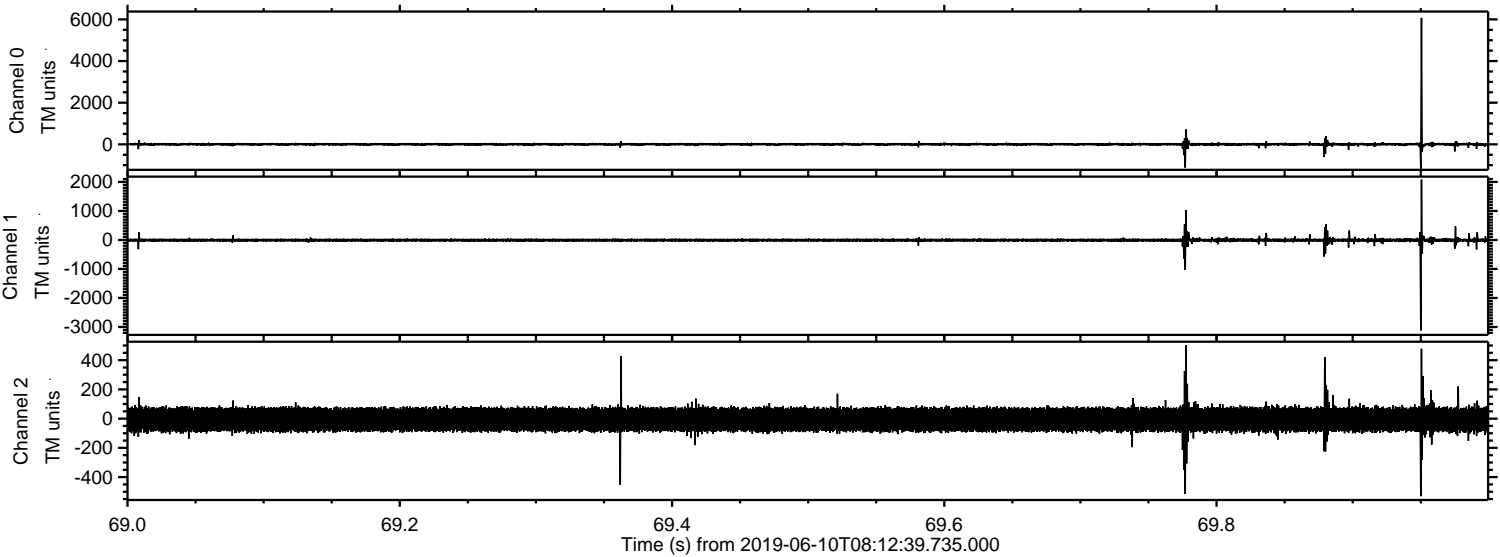

Processed Mon Jun 10 10:21:13 2019 by ELM ver.2012-10-06 from 001__elm20190610_081238__dat00.bin

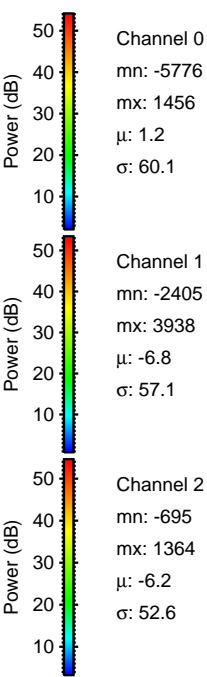
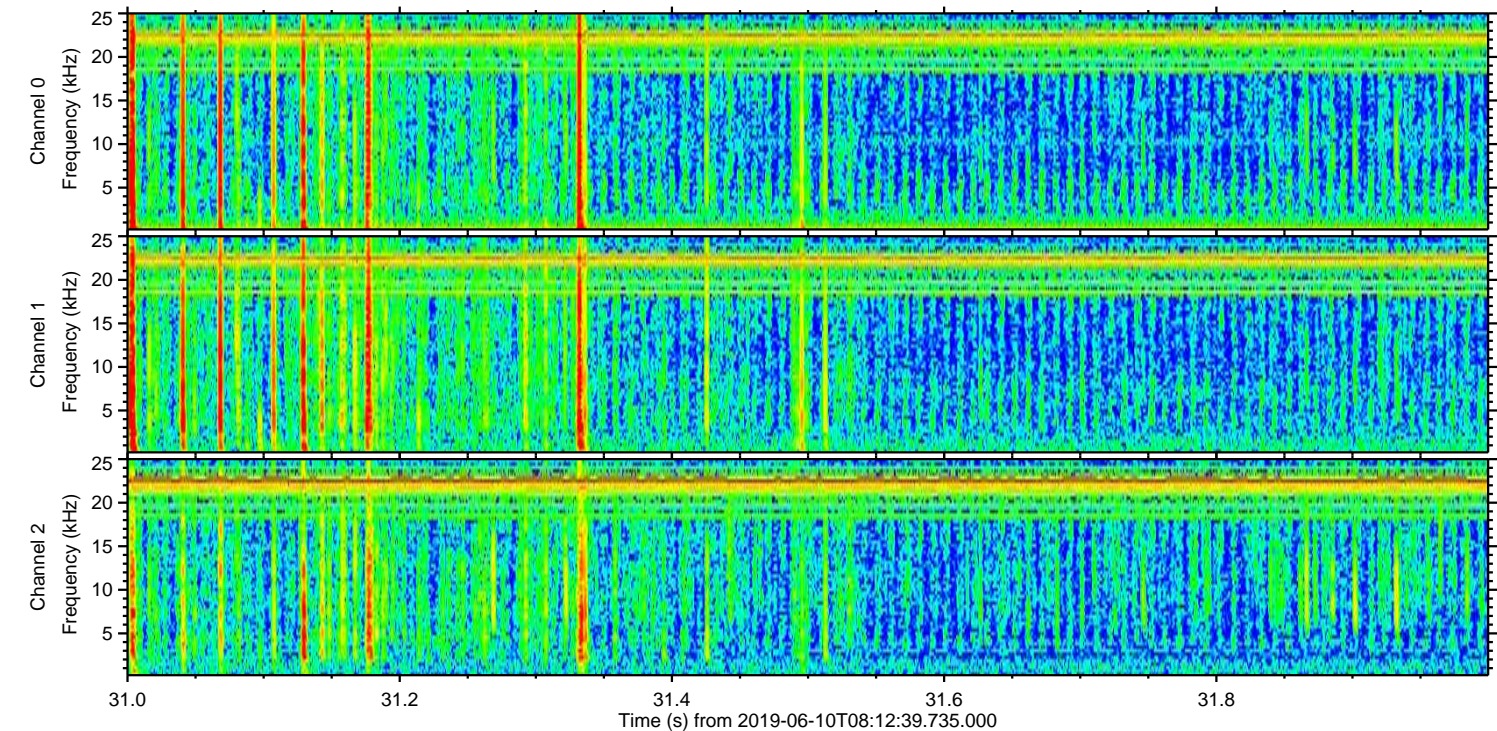
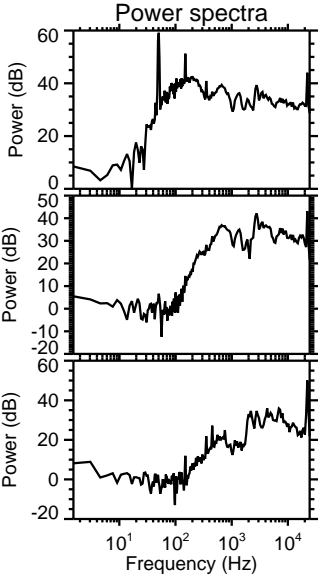
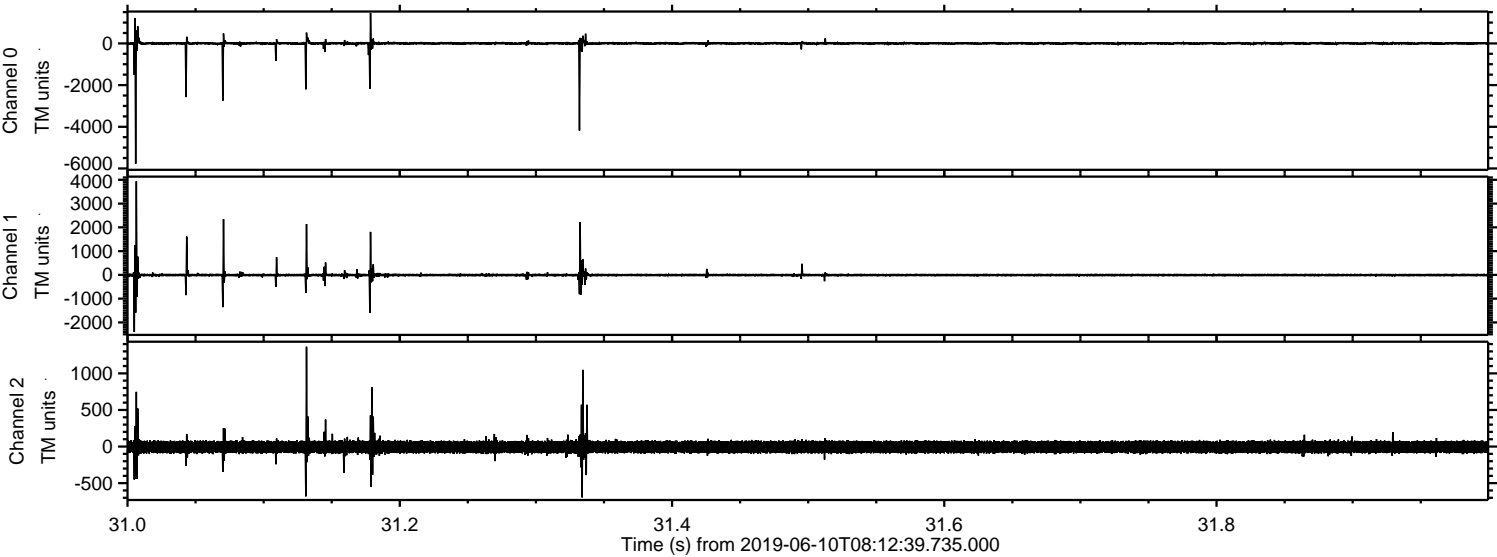

Processed Mon Jun 10 10:21:13 2019 by ELM ver.2012-10-06 from 001__elm20190610_081238__dat00.bin

