

# ELMAVAN 3D WAVEFORMS (Measured data sampled at 50 kHz) 51000 packets of 144 samples from 2019-06-10T06:07:34.422.999.

Processed Mon Jun 10 08:15:10 2019 by ELM ver.2012-10-06 from 001\_\_elm20190610\_060733\_\_dat00.bin

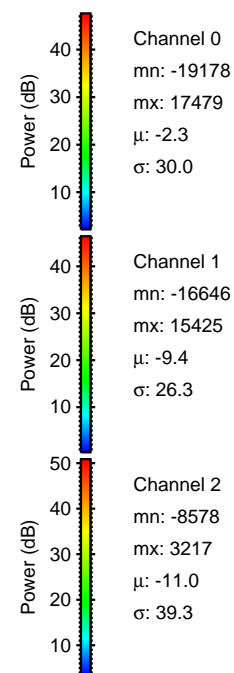

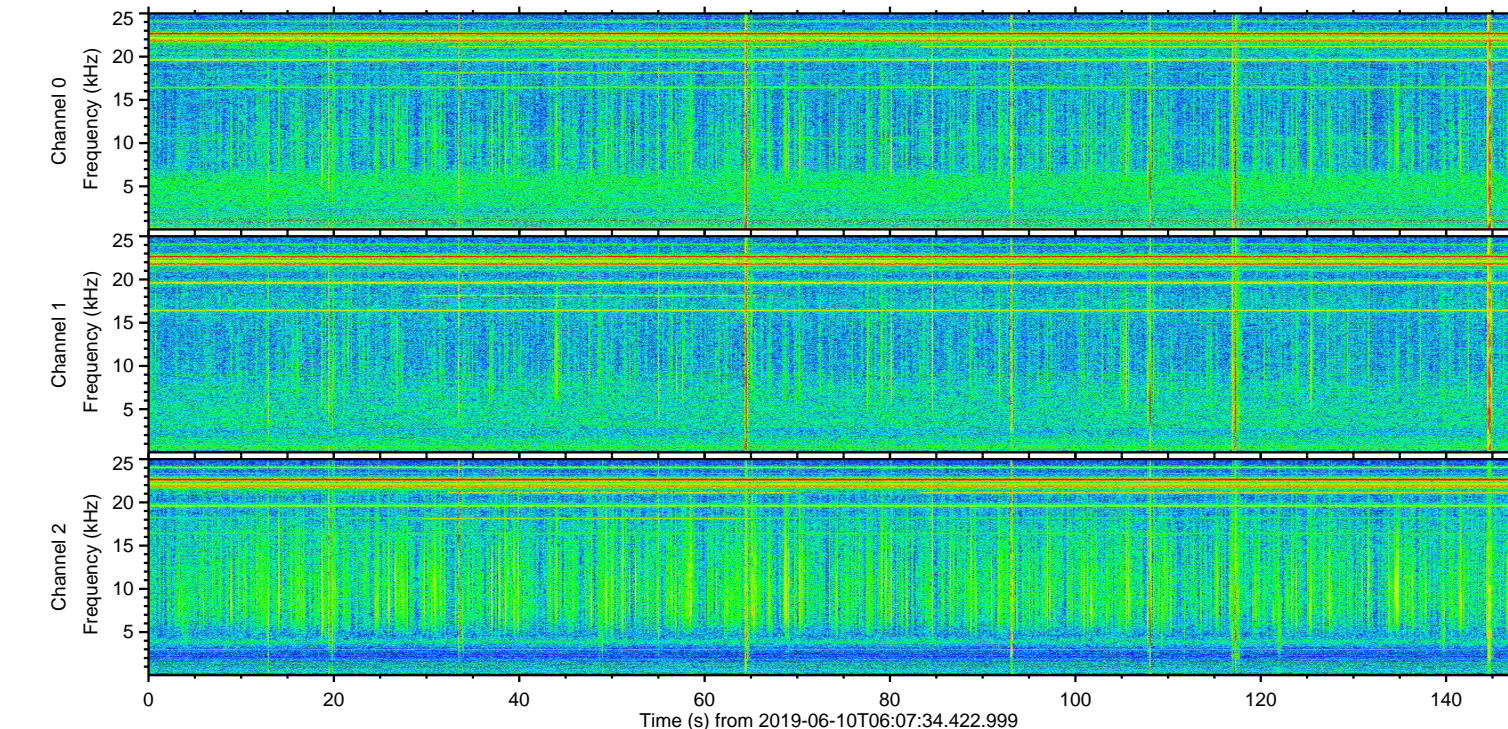
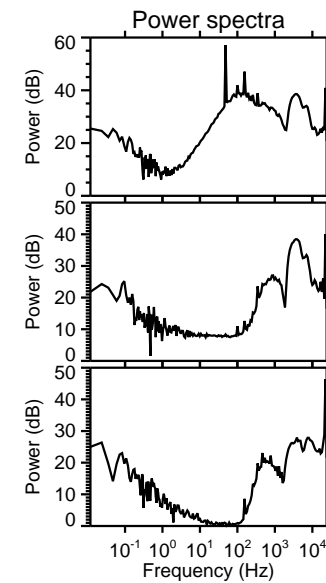
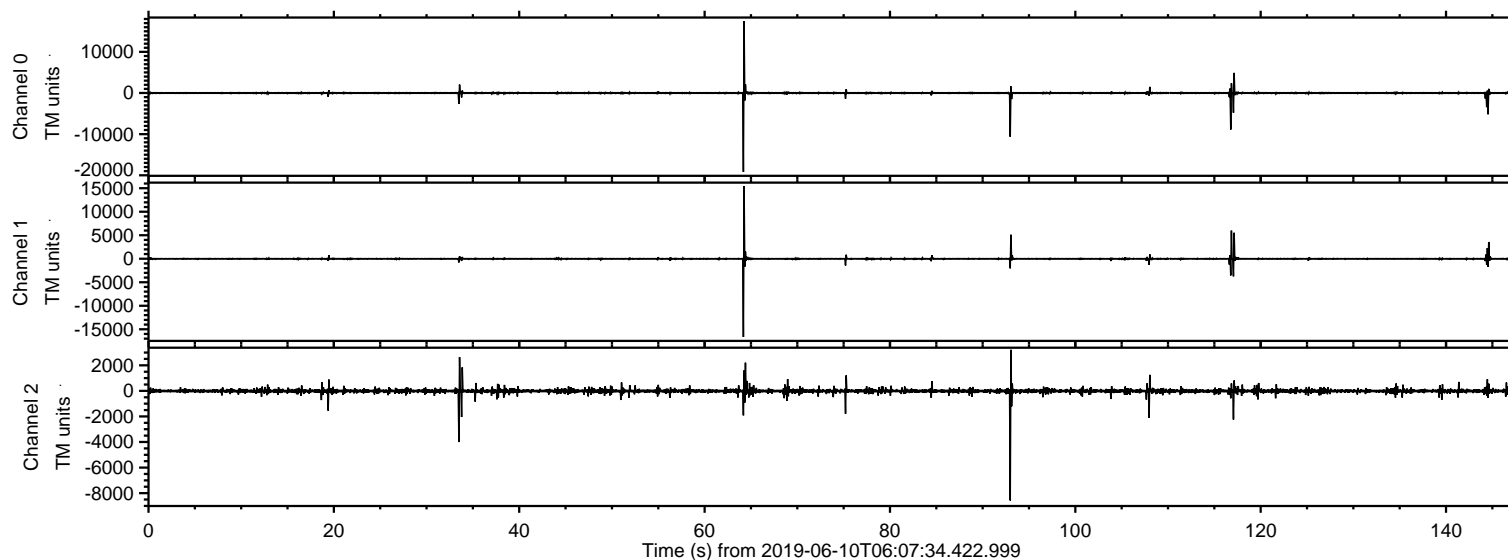

ELMAVAN 3D WAVEFORMS (Measured data sampled at 50 kHz) 51000 packets of 144 samples from 2019-06-10T06:07:34.422.999. Part 65/147

Processed Mon Jun 10 08:15:20 2019 by ELM ver.2012-10-06 from 001\_\_elm20190610\_060733\_\_dat00.bin

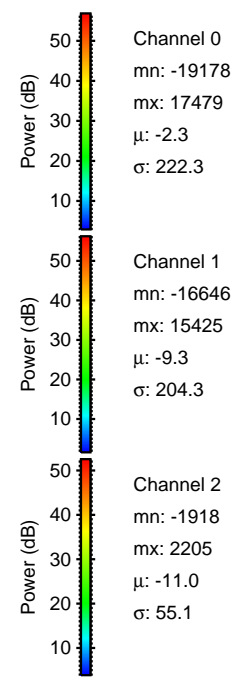
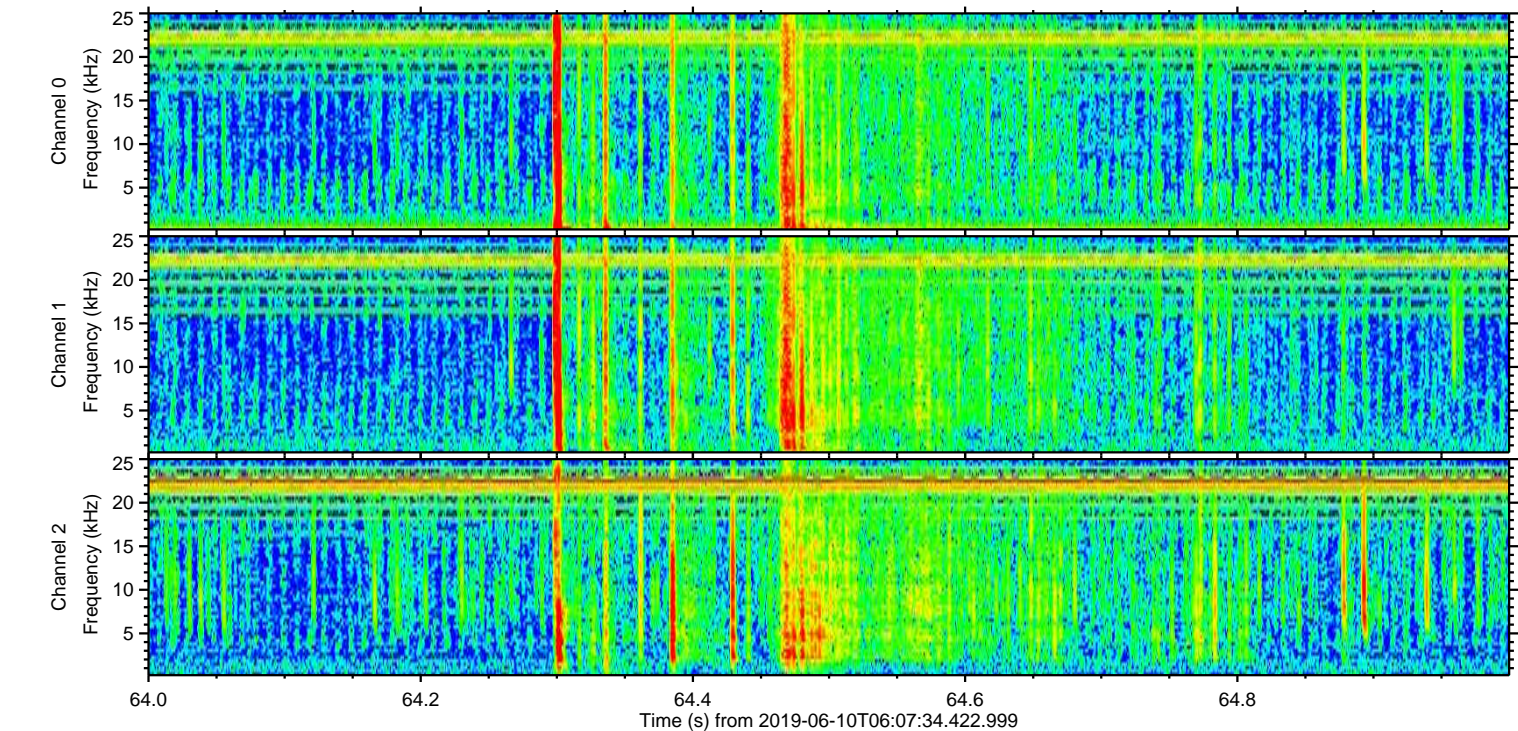
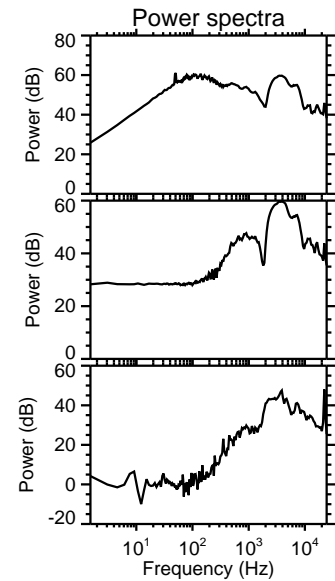
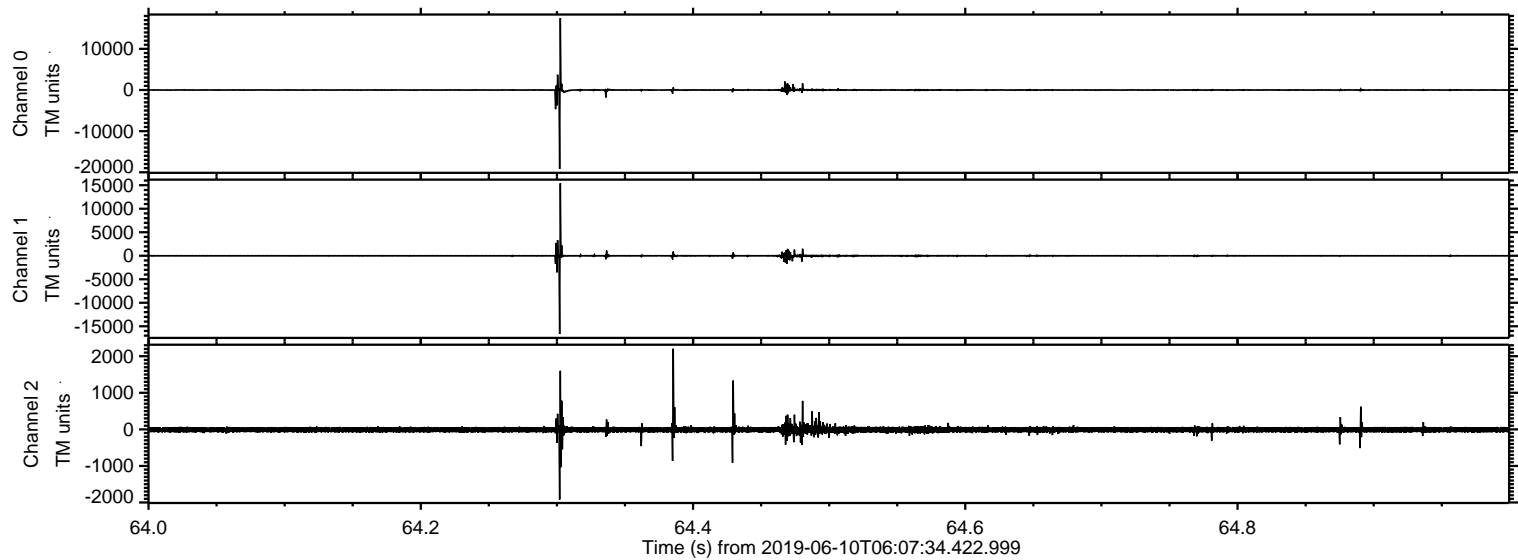



Processed Mon Jun 10 08:15:21 2019 by ELM ver.2012-10-06 from 001\_\_elm20190610\_060733\_\_dat00.bin

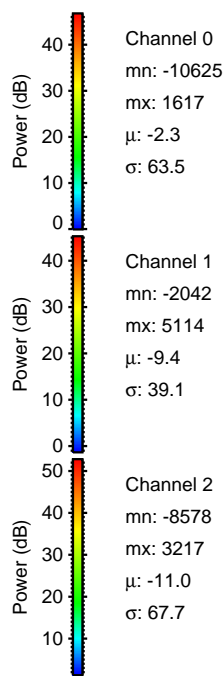
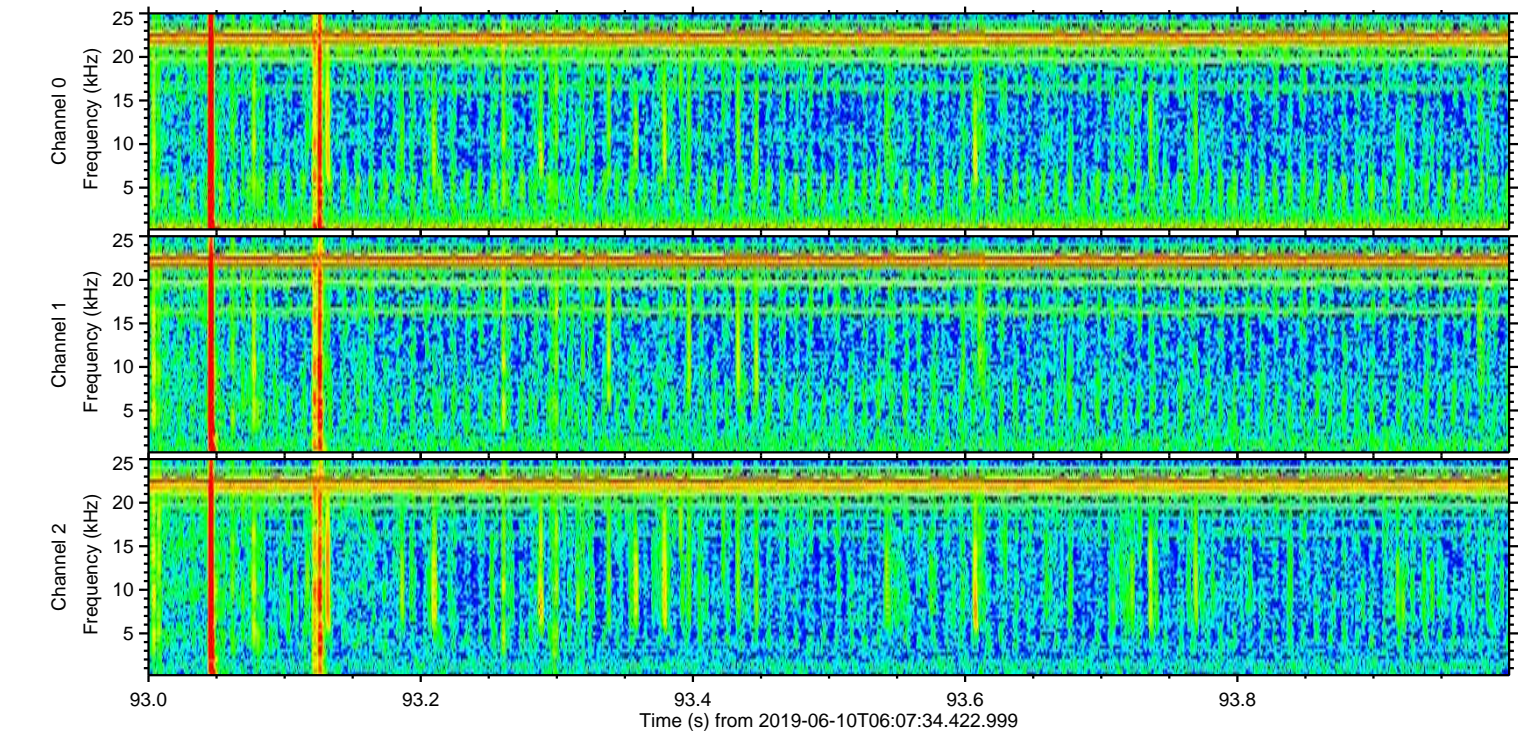
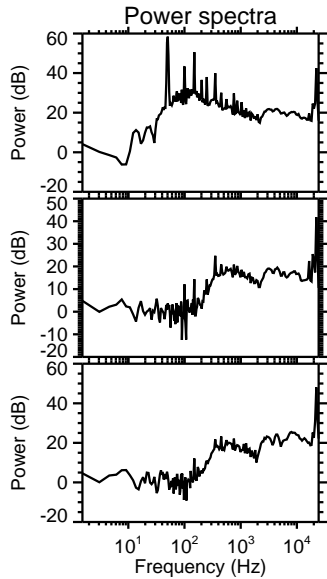
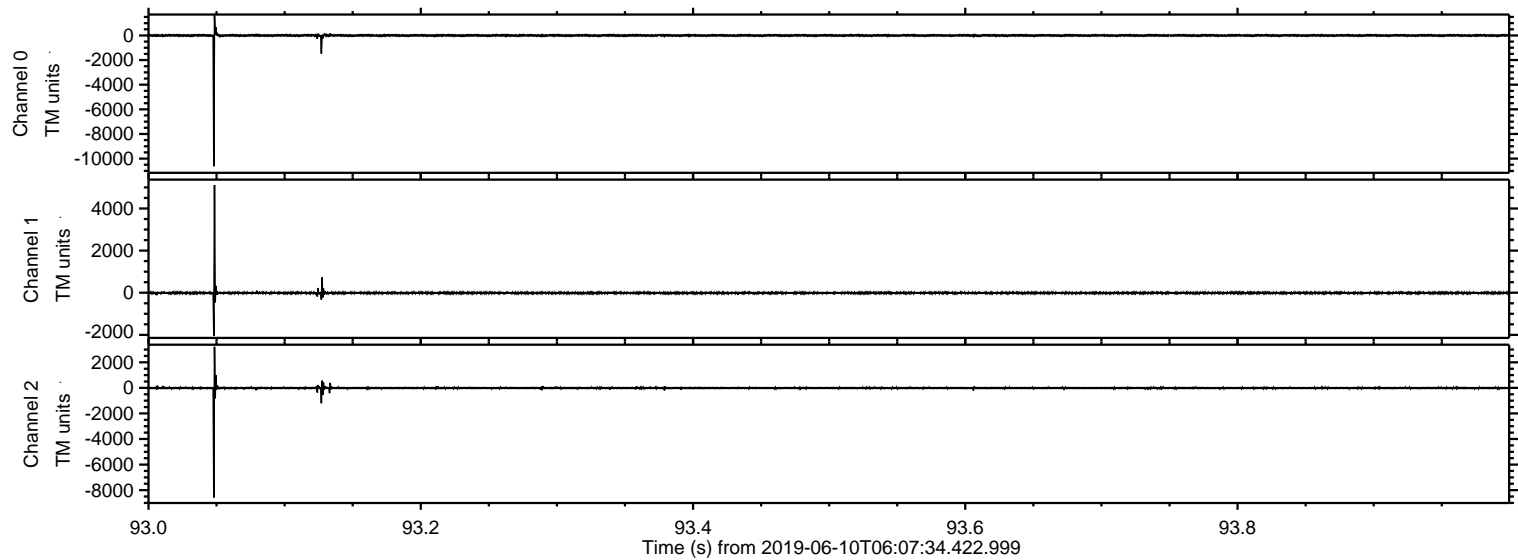



ELMAVAN 3D WAVEFORMS (Measured data sampled at 50 kHz) 51000 packets of 144 samples from 2019-06-10T06:07:34.422.999. Part 117/147

Processed Mon Jun 10 08:15:22 2019 by ELM ver.2012-10-06 from 001\_\_elm20190610\_060733\_\_dat00.bin

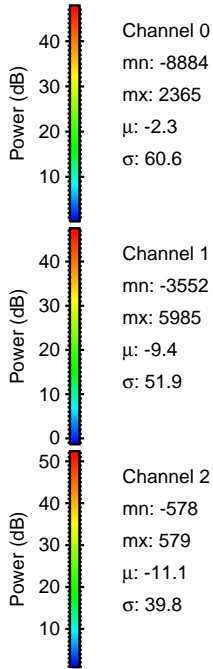
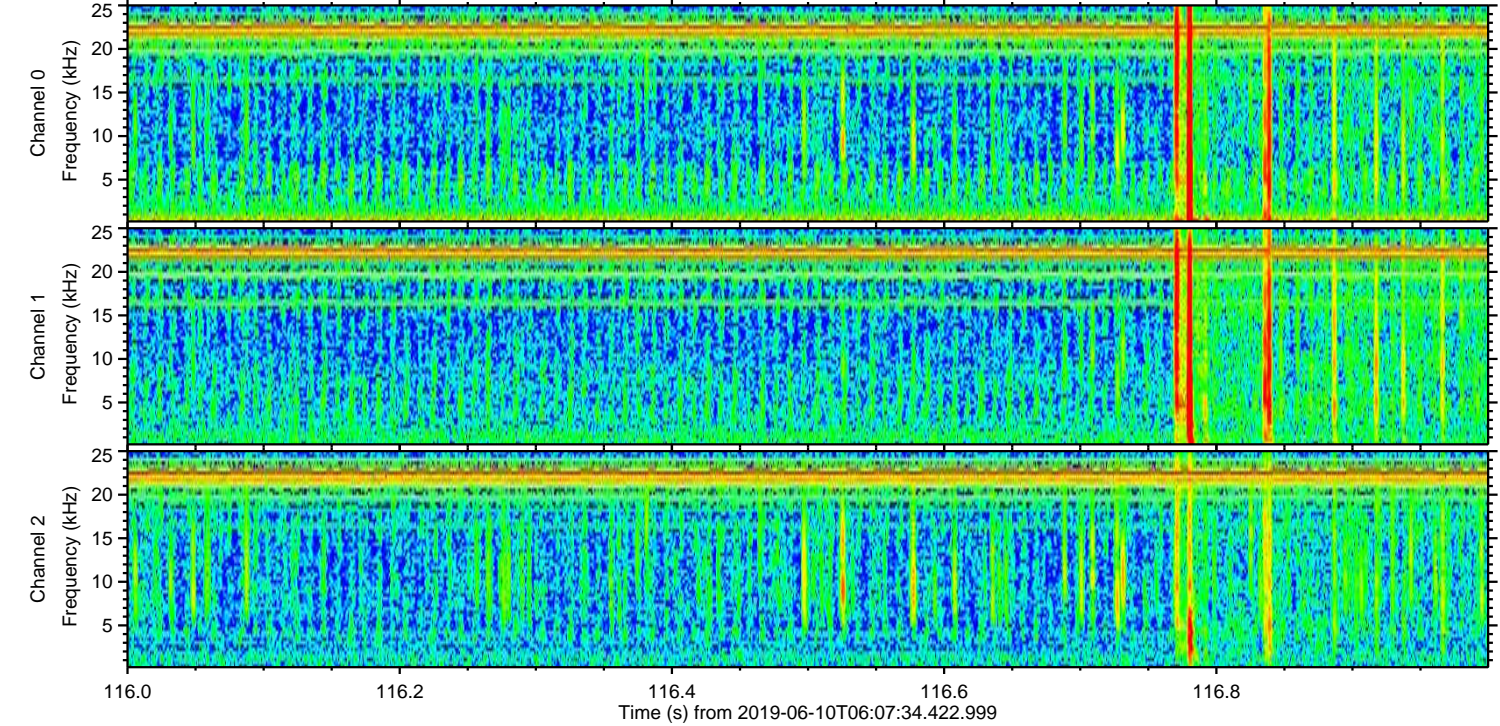
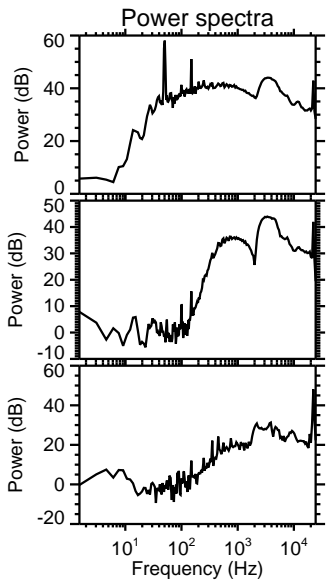
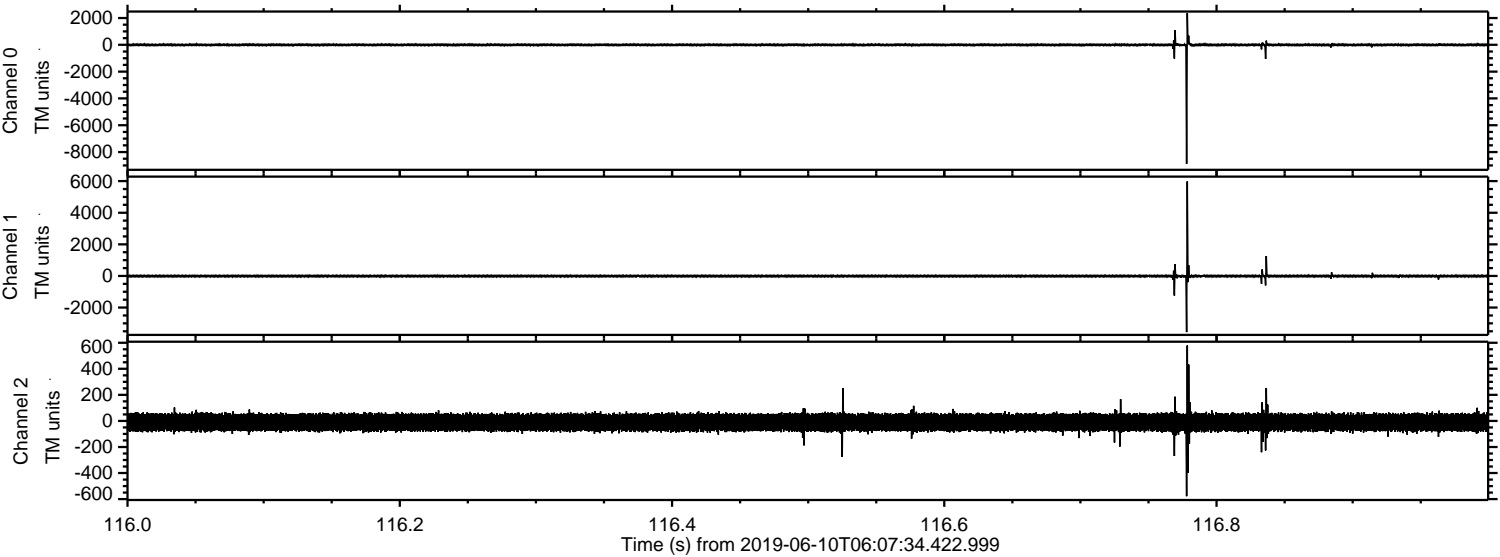



ELMAVAN 3D WAVEFORMS (Measured data sampled at 50 kHz) 51000 packets of 144 samples from 2019-06-10T06:07:34.422.999. Part 118/147

Processed Mon Jun 10 08:15:23 2019 by ELM ver.2012-10-06 from 001\_\_elm20190610\_060733\_\_dat00.bin

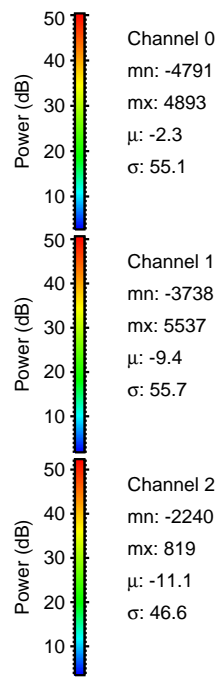
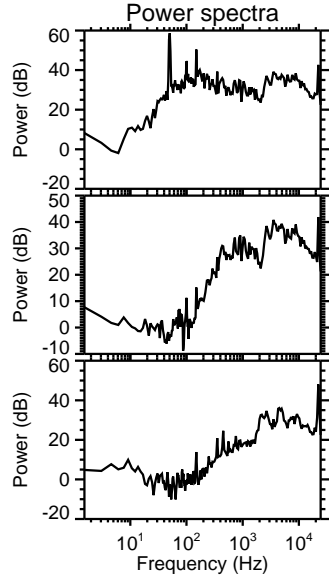
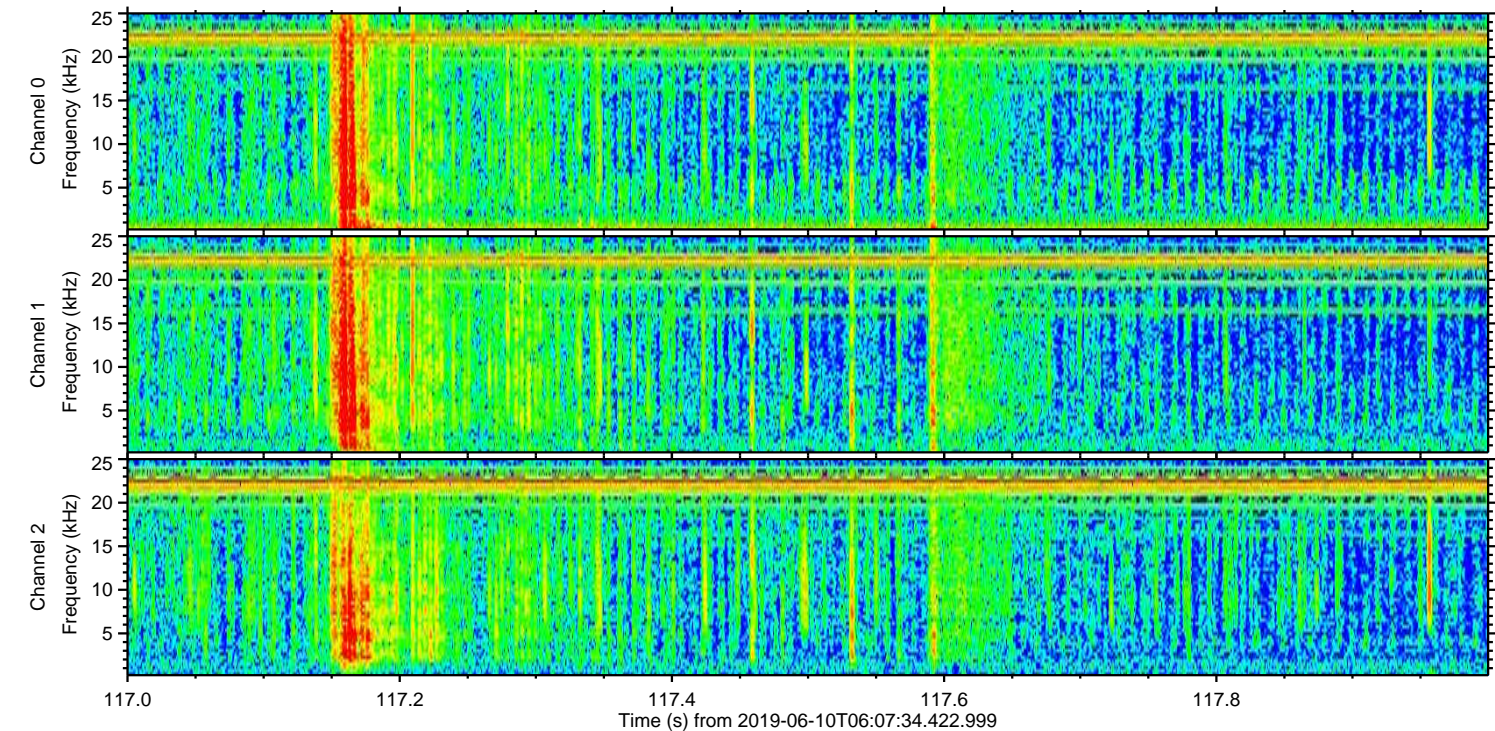
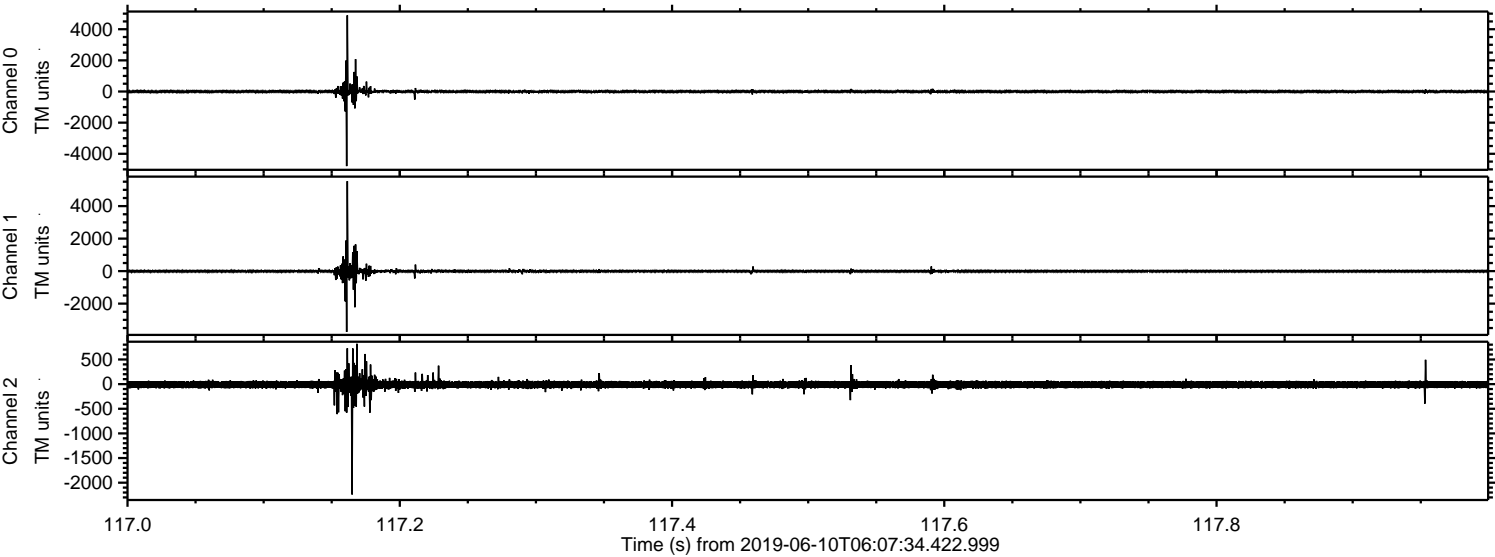



ELMAVAN 3D WAVEFORMS (Measured data sampled at 50 kHz) 51000 packets of 144 samples from 2019-06-10T06:07:34.422.999. Part 145/147

Processed Mon Jun 10 08:15:23 2019 by ELM ver.2012-10-06 from 001\_\_elm20190610\_060733\_\_dat00.bin

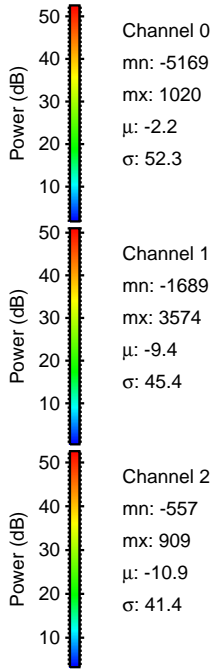
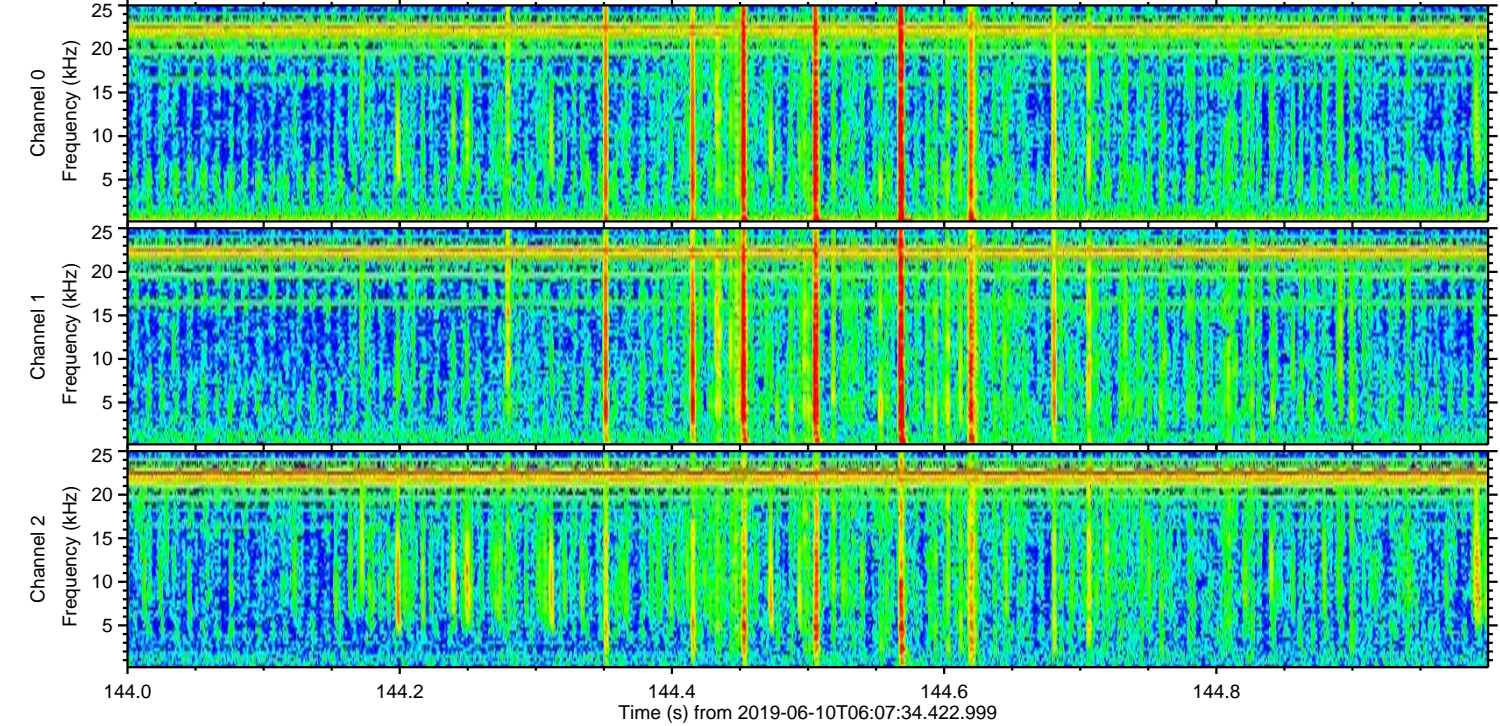
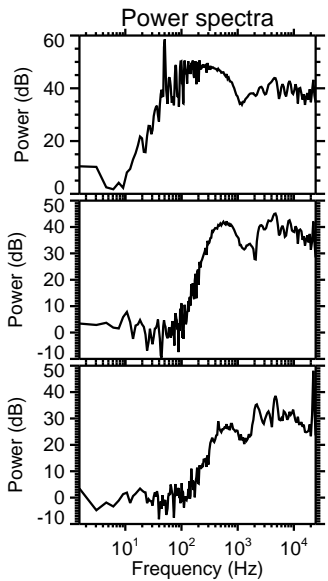
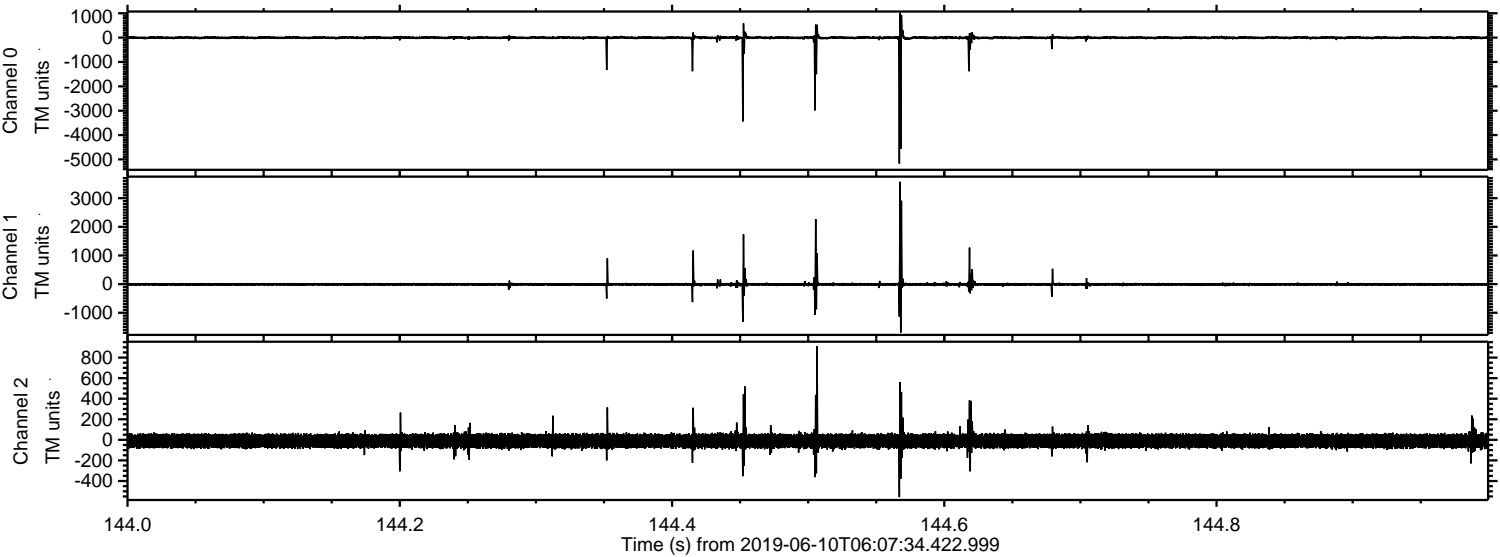



Processed Mon Jun 10 08:15:24 2019 by ELM ver.2012-10-06 from 001\_\_elm20190610\_060733\_\_dat00.bin

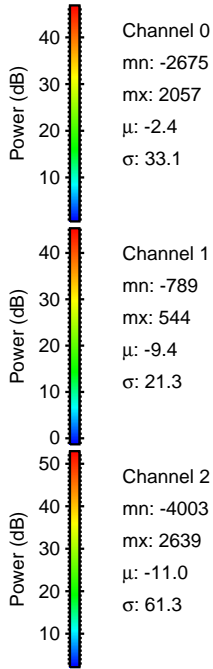
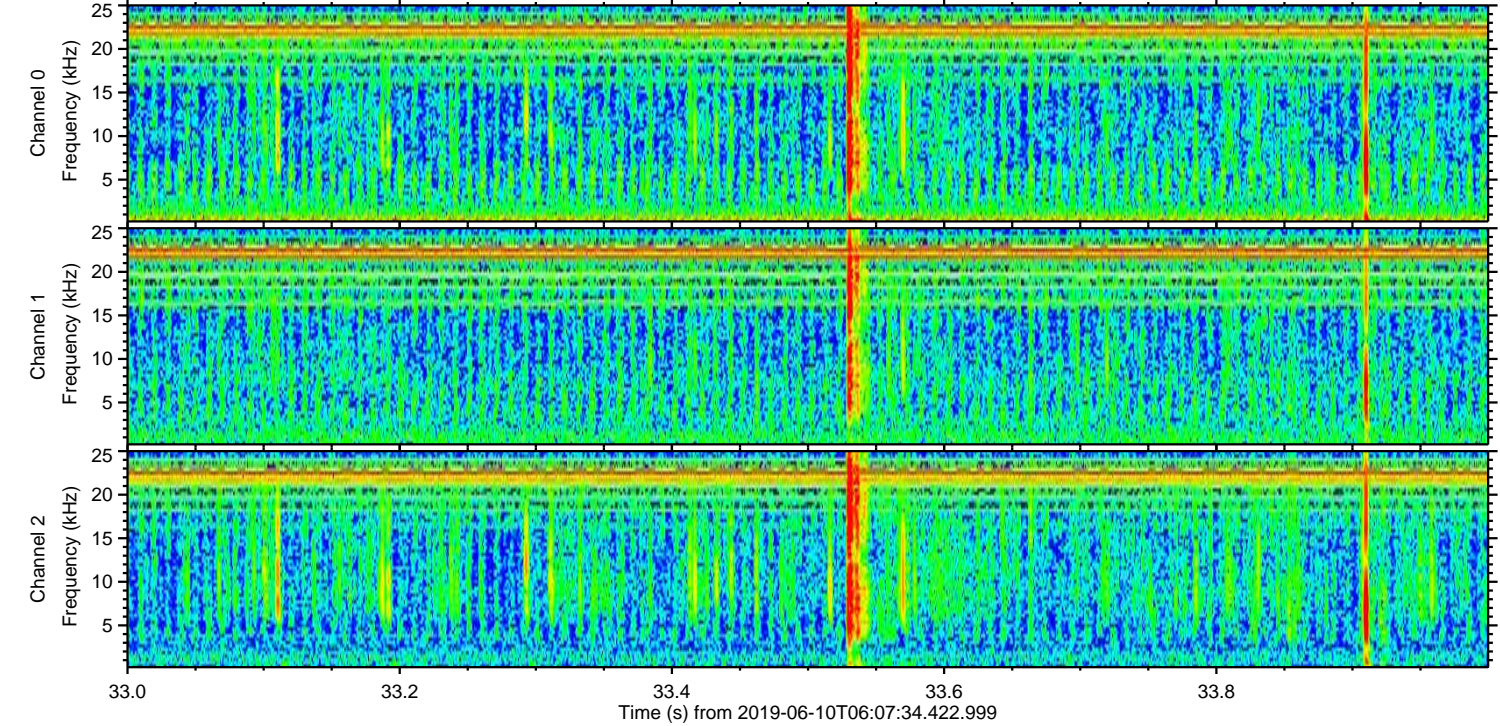
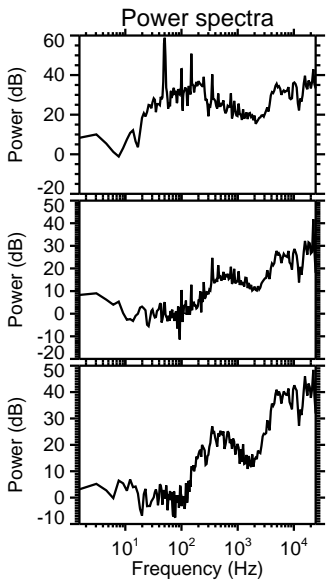
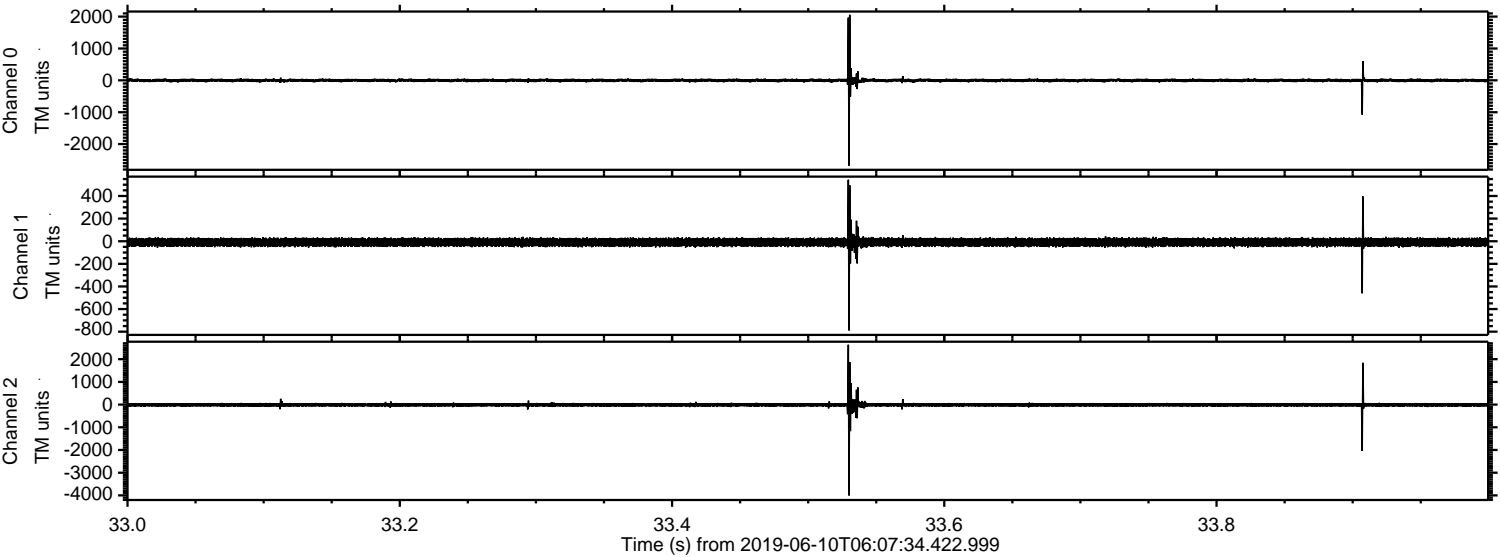



ELMAVAN 3D WAVEFORMS (Measured data sampled at 50 kHz) 51000 packets of 144 samples from 2019-06-10T06:07:34.422.999. Part 108/147

Processed Mon Jun 10 08:15:25 2019 by ELM ver.2012-10-06 from 001\_\_elm20190610\_060733\_\_dat00.bin

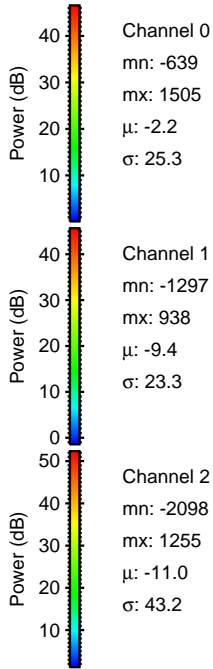
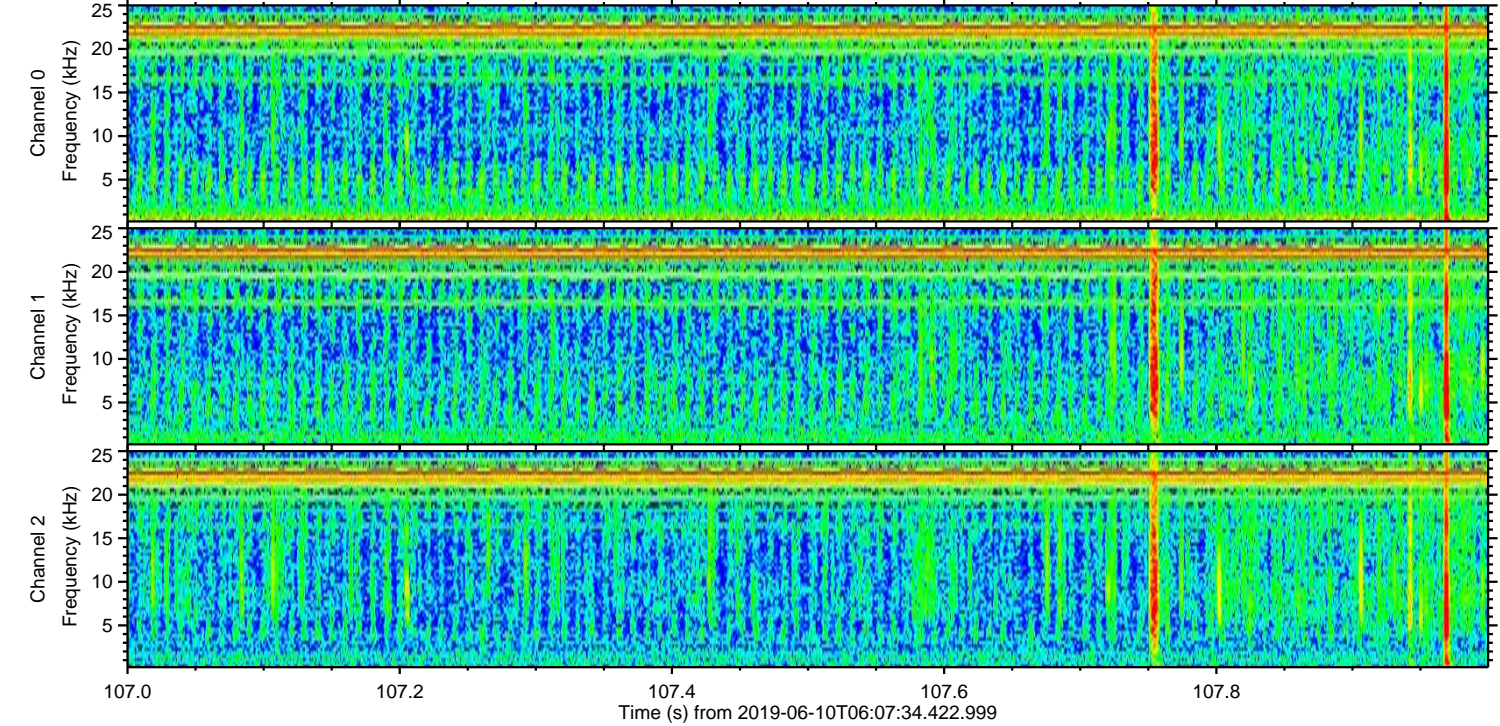
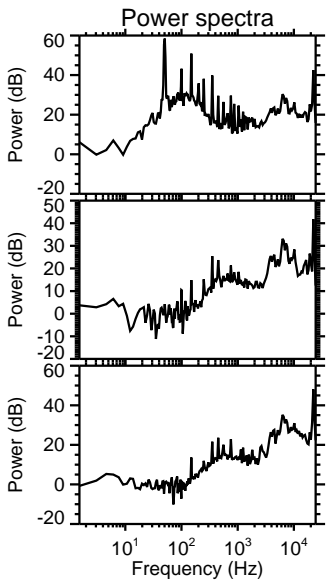
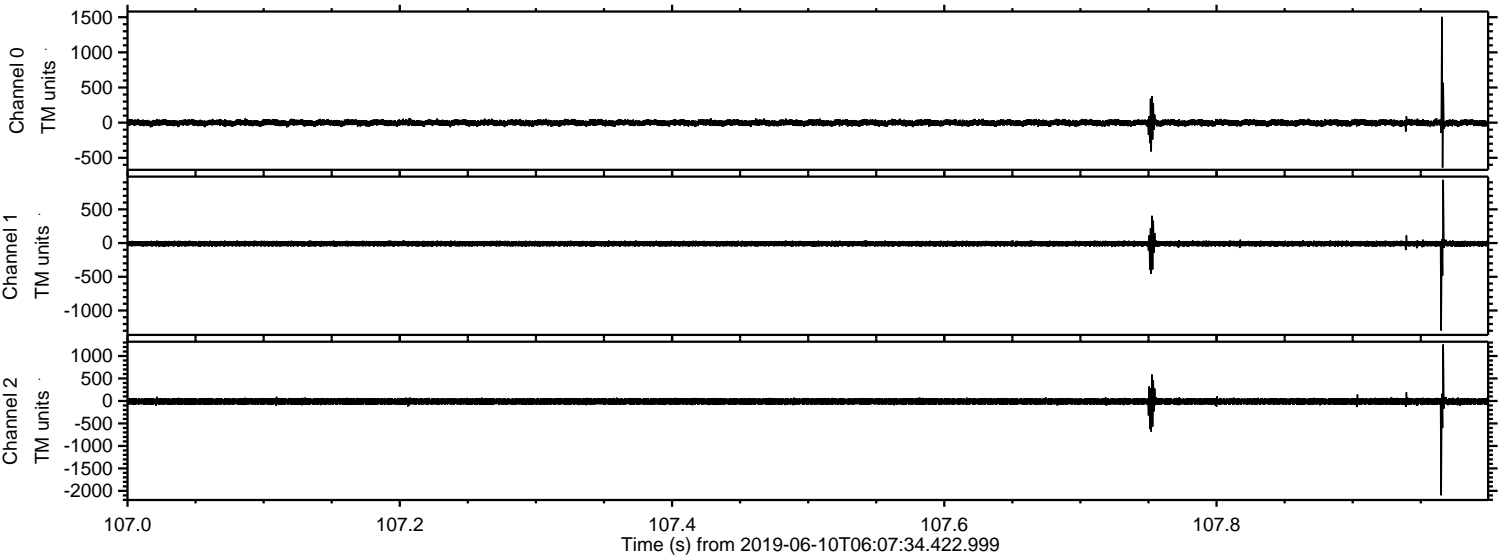



Processed Mon Jun 10 08:15:26 2019 by ELM ver.2012-10-06 from 001\_\_elm20190610\_060733\_\_dat00.bin

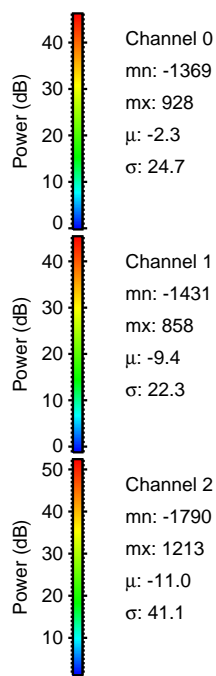
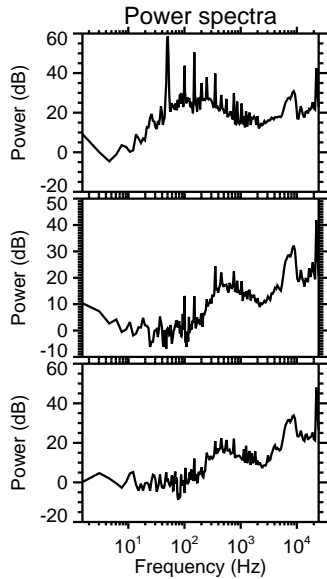
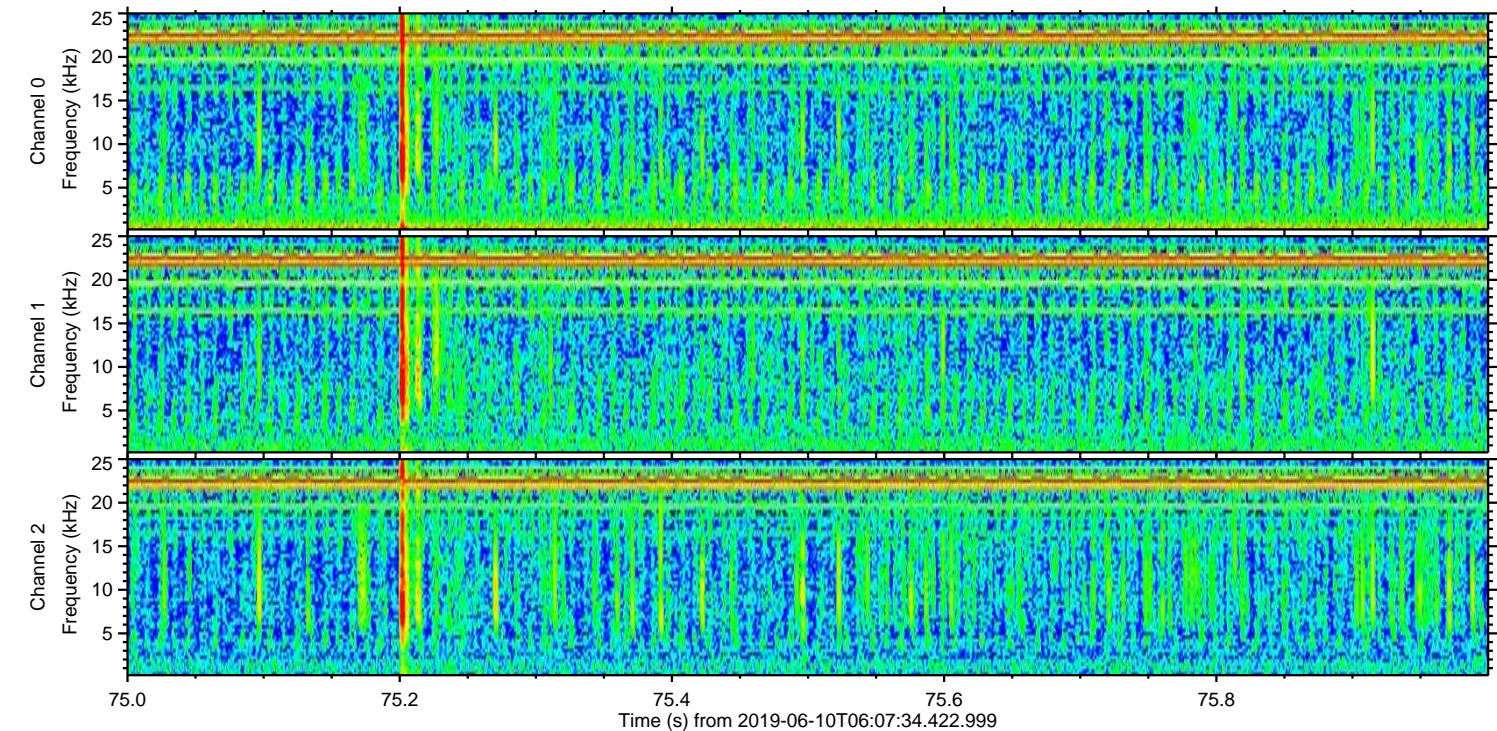
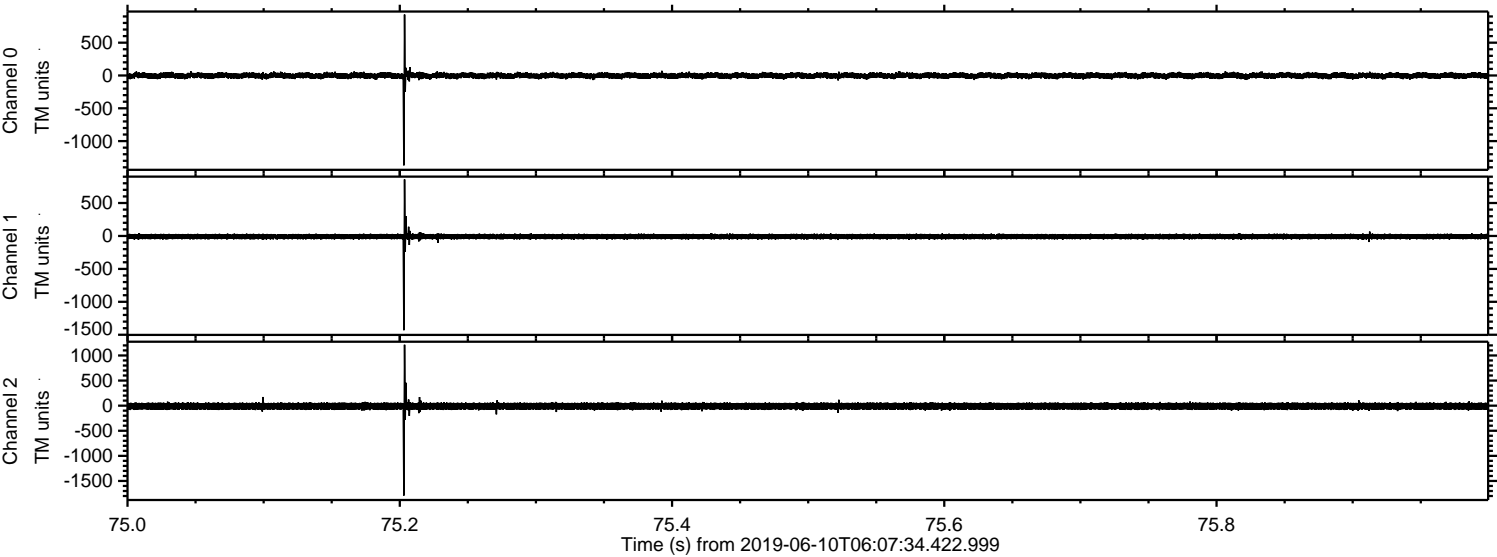

Channel 0  
mn: -1369  
mx: 928  
 $\mu$ : -2.3  
 $\sigma$ : 24.7

Channel 1  
mn: -1431  
mx: 858  
 $\mu$ : -9.4  
 $\sigma$ : 22.3

Channel 2  
mn: -1790  
mx: 1213  
 $\mu$ : -11.0  
 $\sigma$ : 41.1



Processed Mon Jun 10 08:15:26 2019 by ELM ver.2012-10-06 from 001\_\_elm20190610\_060733\_\_dat00.bin

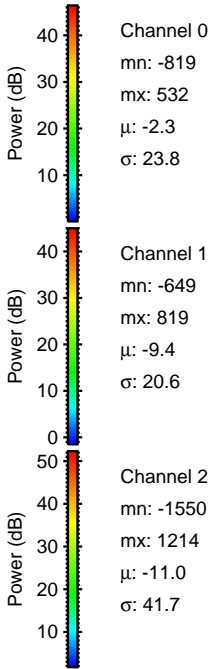
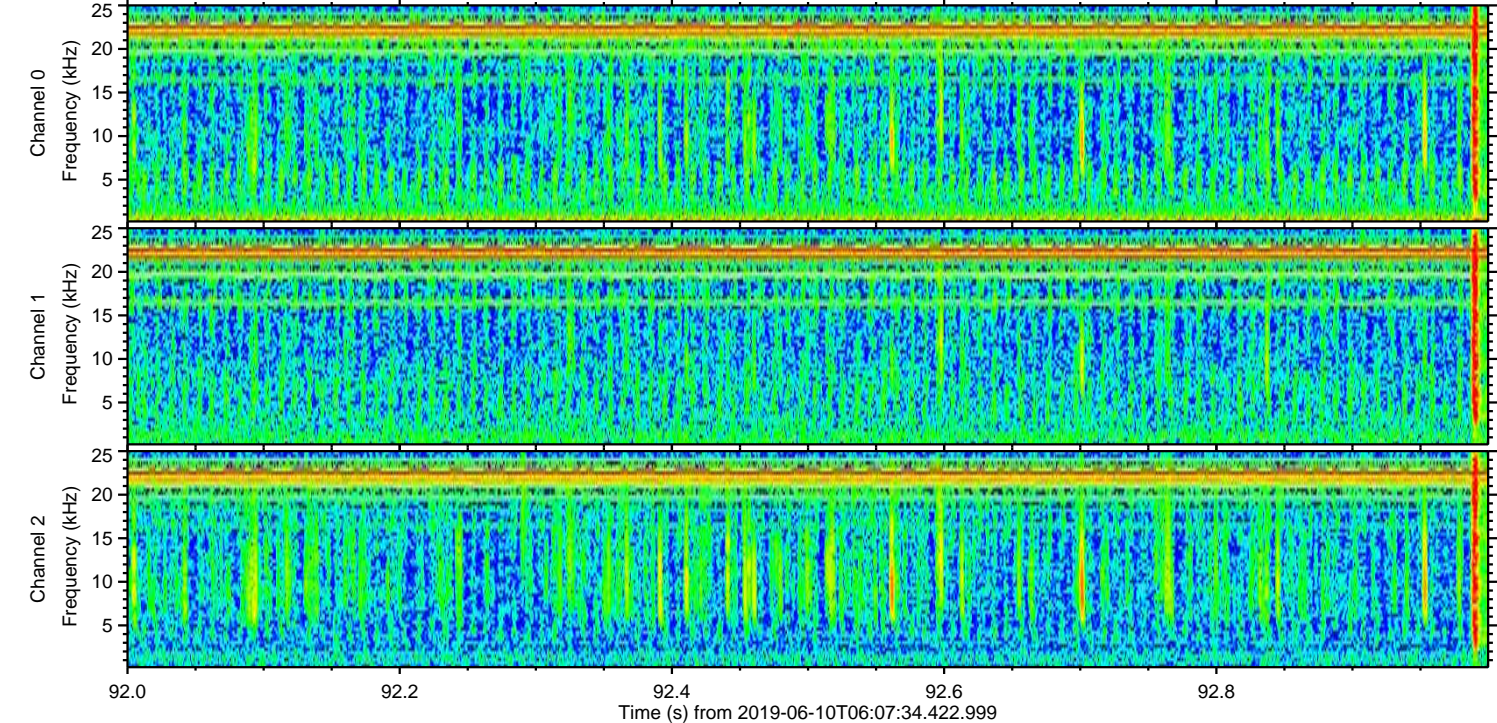
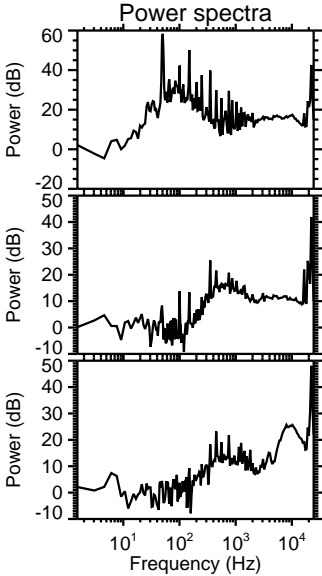
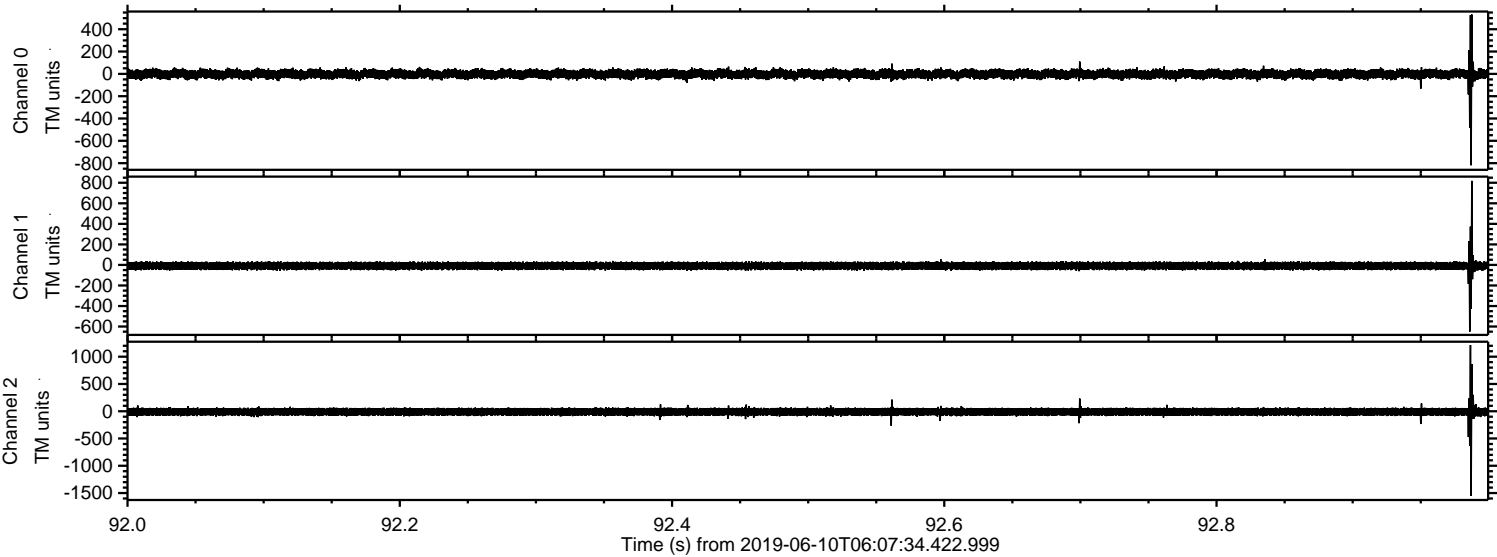



Processed Mon Jun 10 08:15:27 2019 by ELM ver.2012-10-06 from 001\_\_elm20190610\_060733\_\_dat00.bin

