

# ELMAVAN 3D WAVEFORMS (Measured data sampled at 50 kHz) 50999 packets of 144 samples from 2019-06-10T01:02:21.357.000.

Processed Mon Jun 10 03:09:48 2019 by ELM ver.2012-10-06 from 001\_\_elm20190610\_010220\_\_dat00.bin

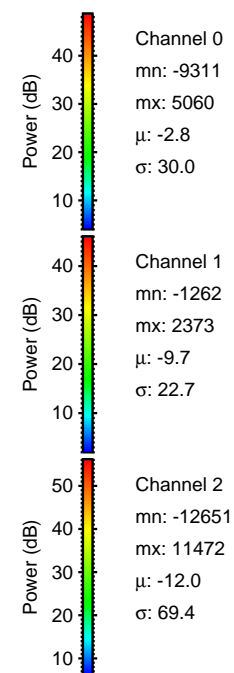

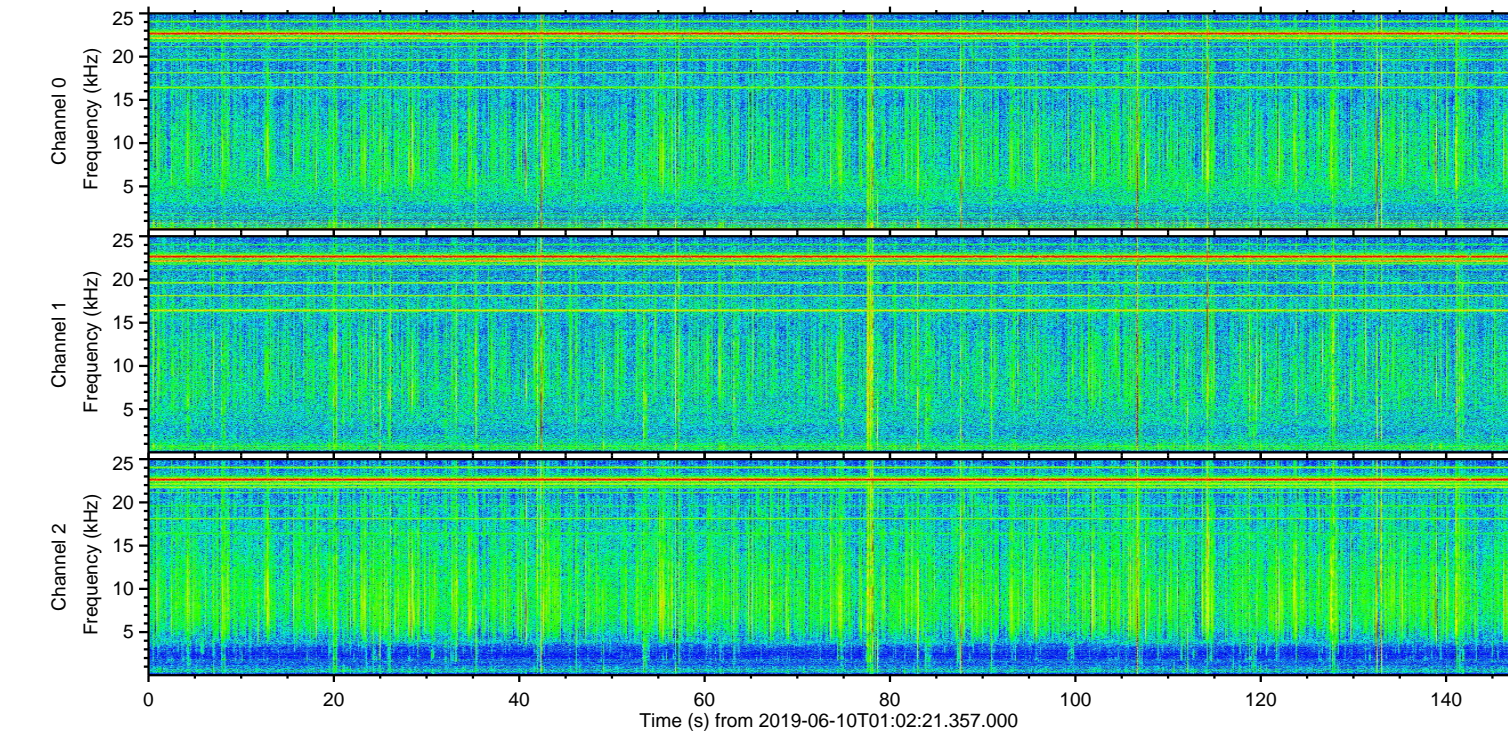
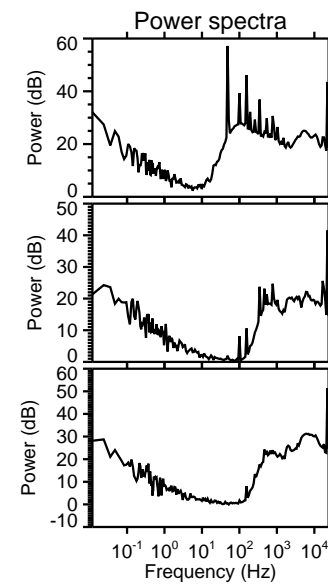
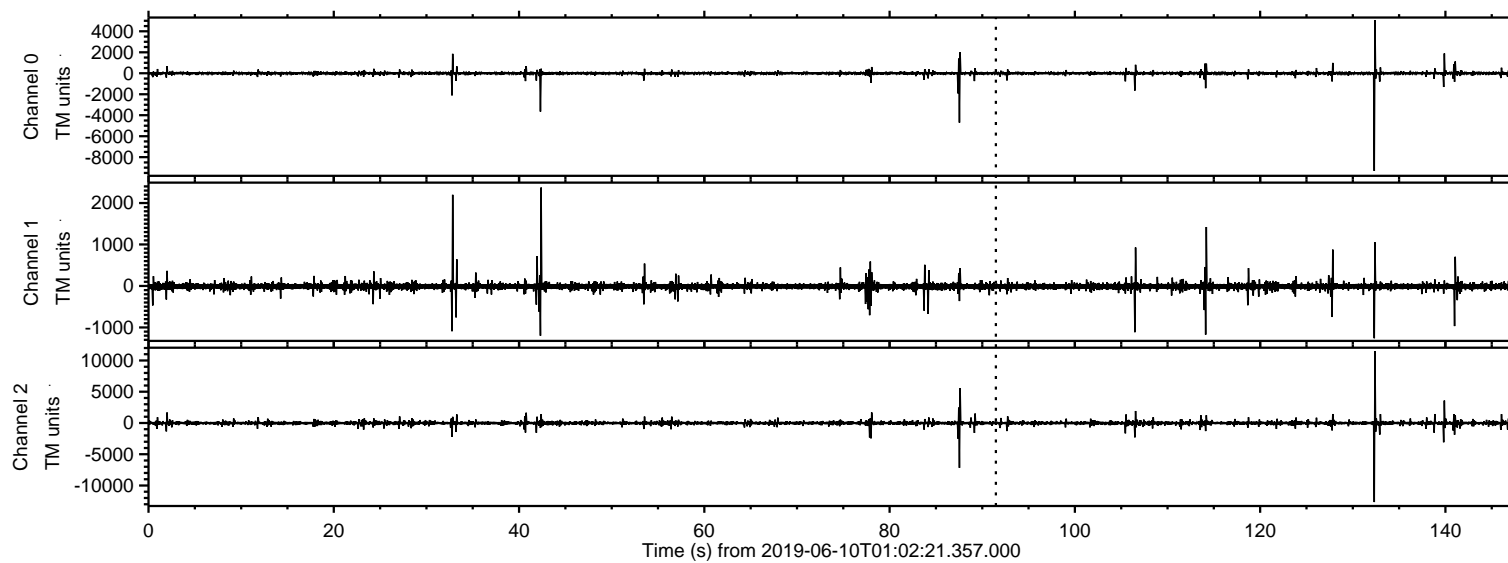

ELMAVAN 3D WAVEFORMS (Measured data sampled at 50 kHz) 50999 packets of 144 samples from 2019-06-10T01:02:21.357.000. Part 133/147

Processed Mon Jun 10 03:09:54 2019 by ELM ver.2012-10-06 from 001\_\_elm20190610\_010220\_\_dat00.bin

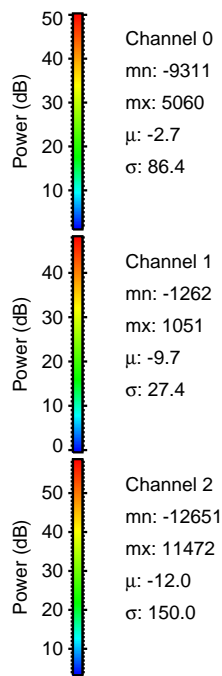
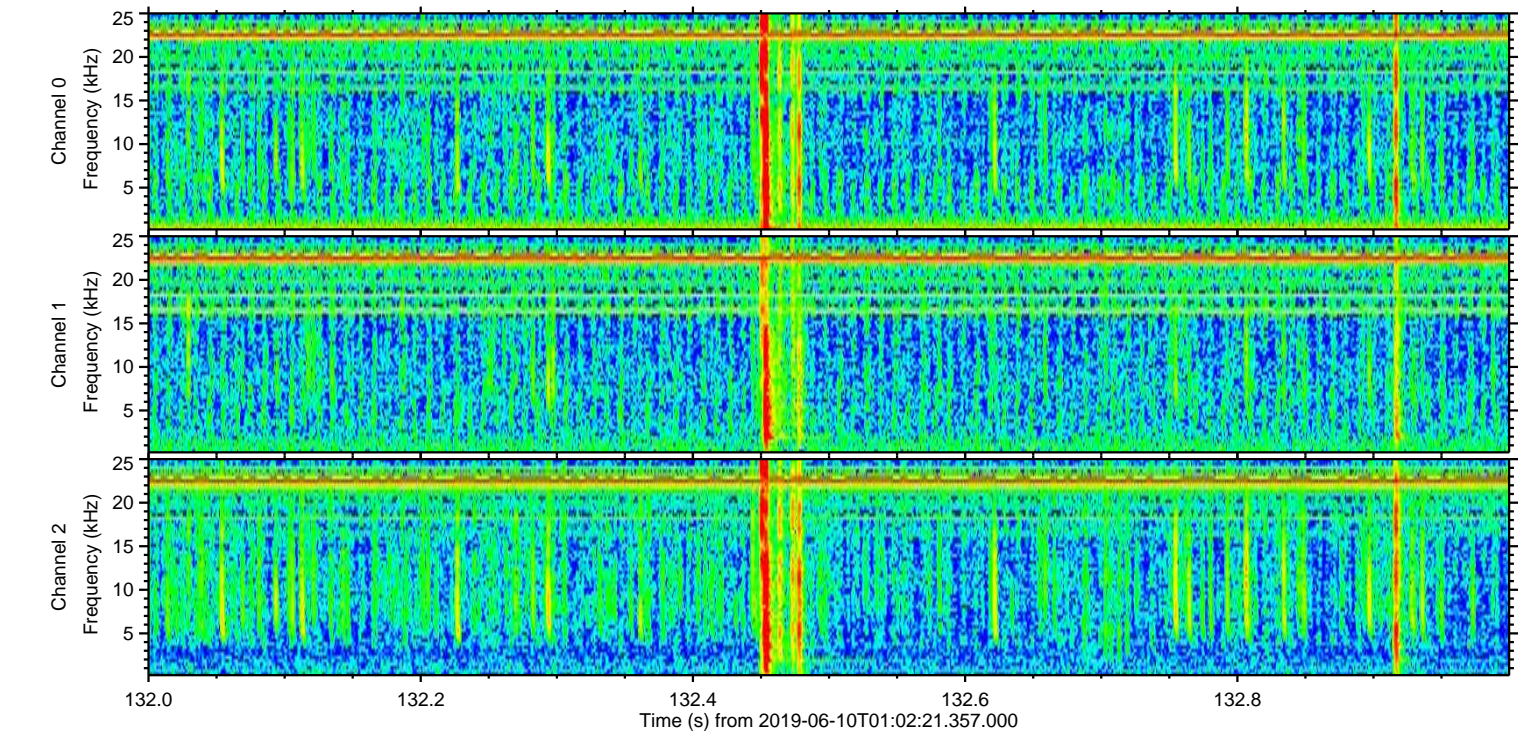
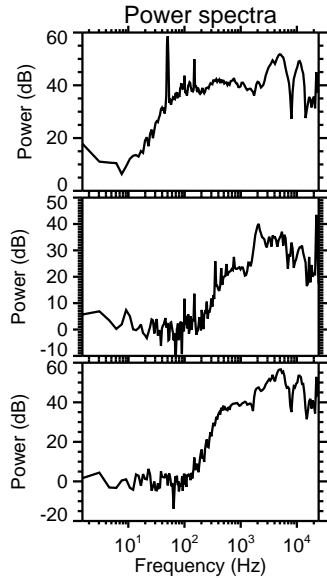
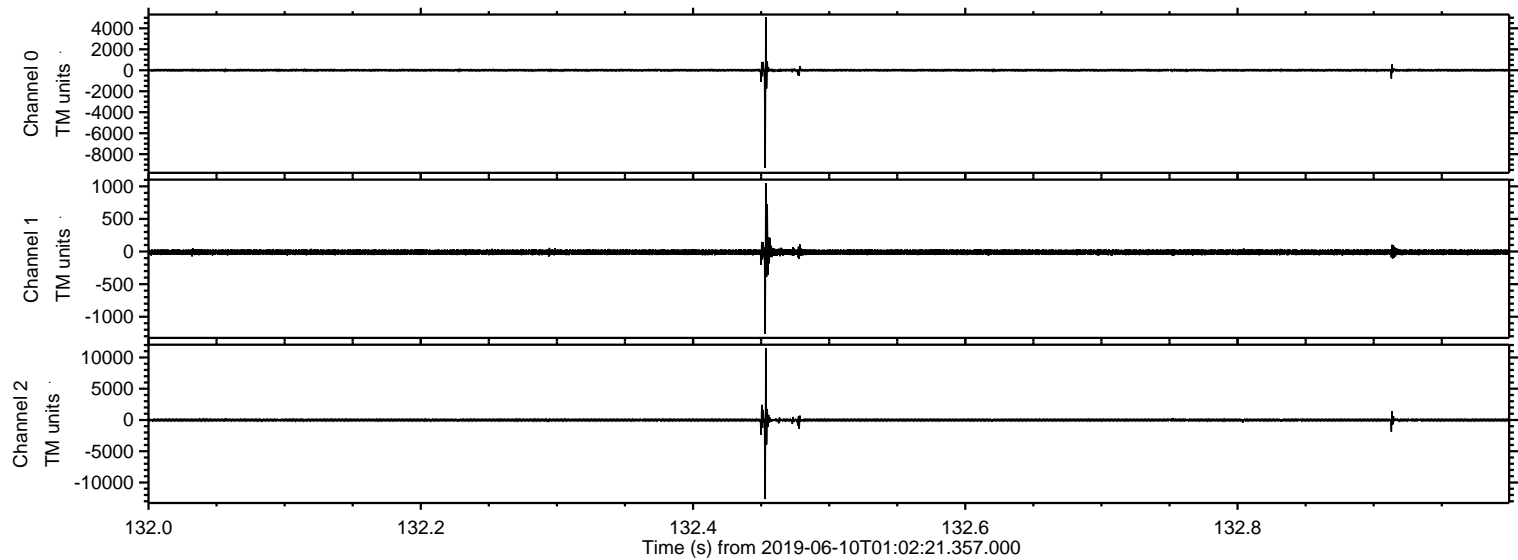



Processed Mon Jun 10 03:09:54 2019 by ELM ver.2012-10-06 from 001\_\_elm20190610\_010220\_\_dat00.bin

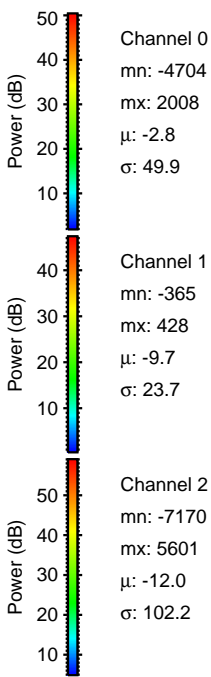
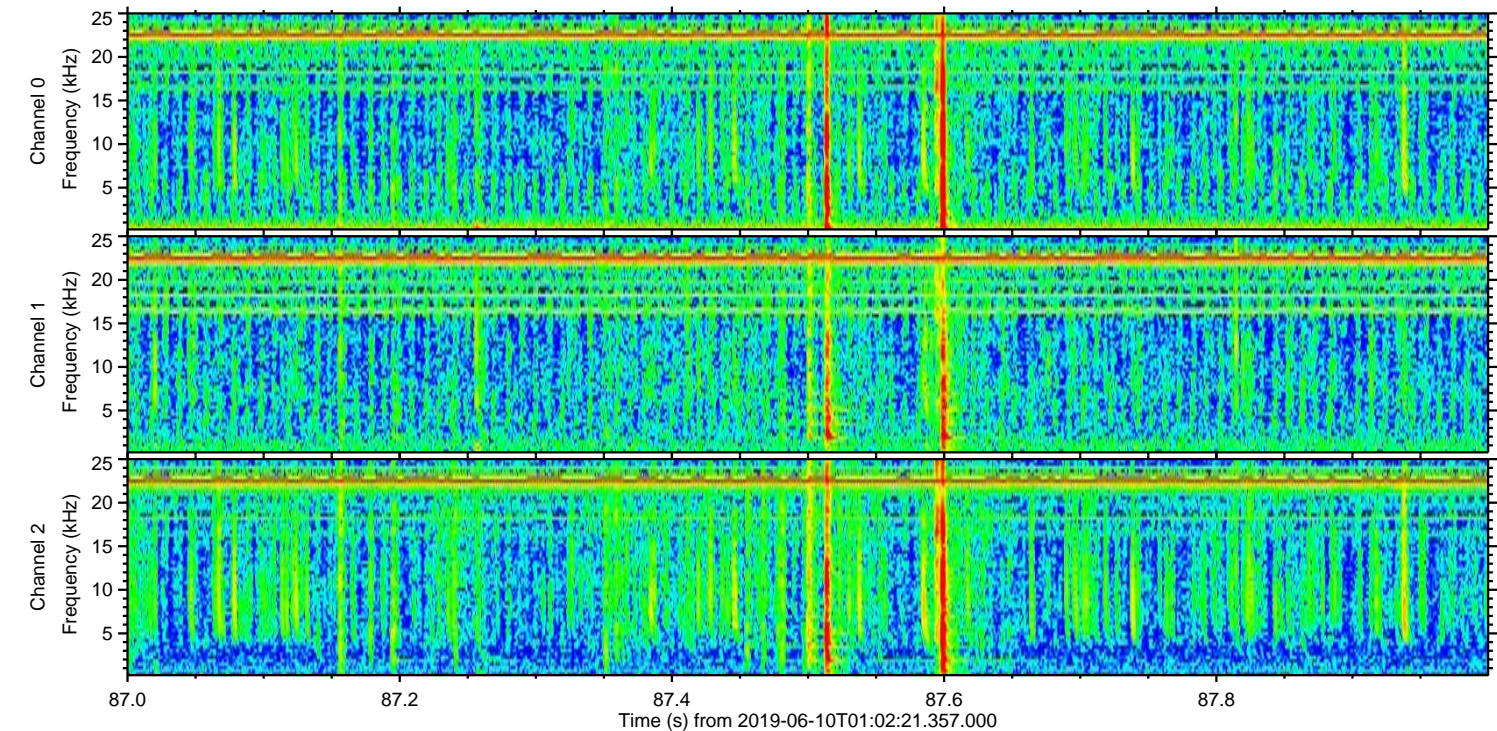
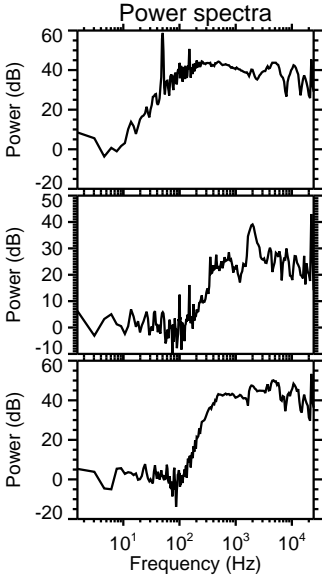
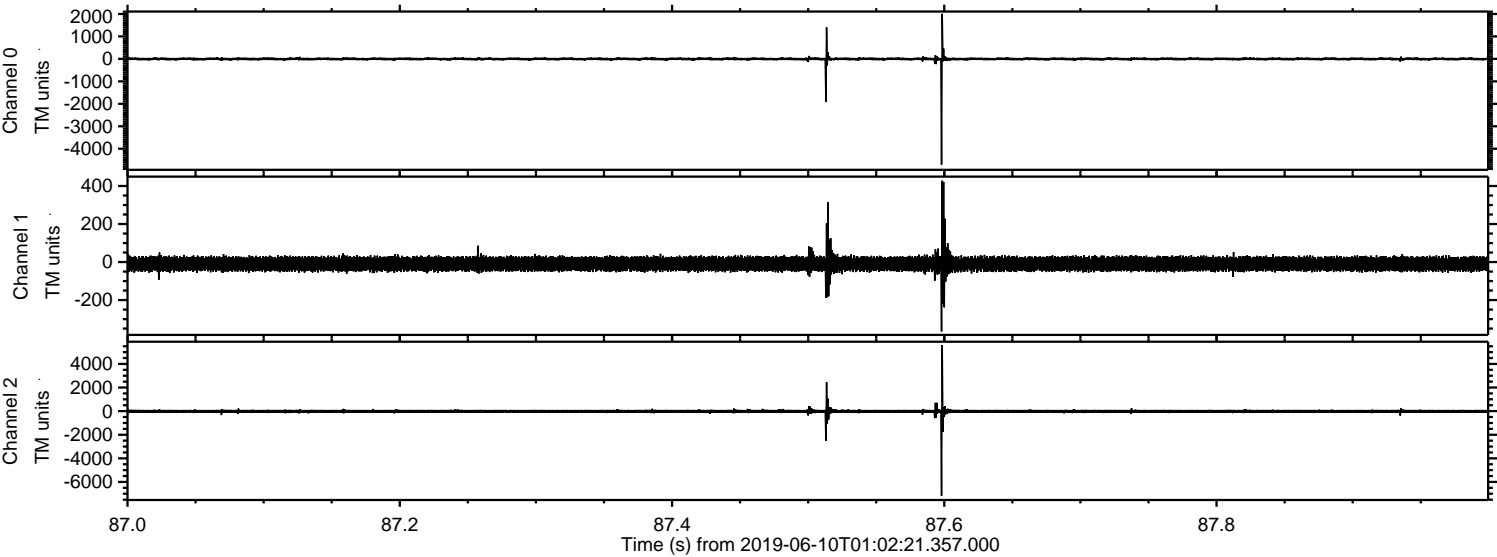



Processed Mon Jun 10 03:09:55 2019 by ELM ver.2012-10-06 from 001\_\_elm20190610\_010220\_\_dat00.bin

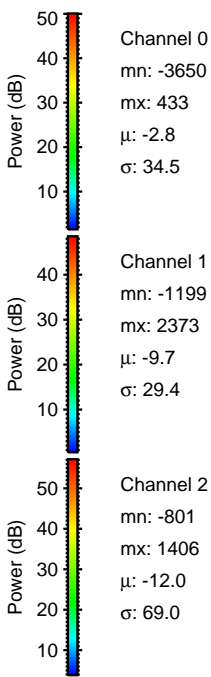
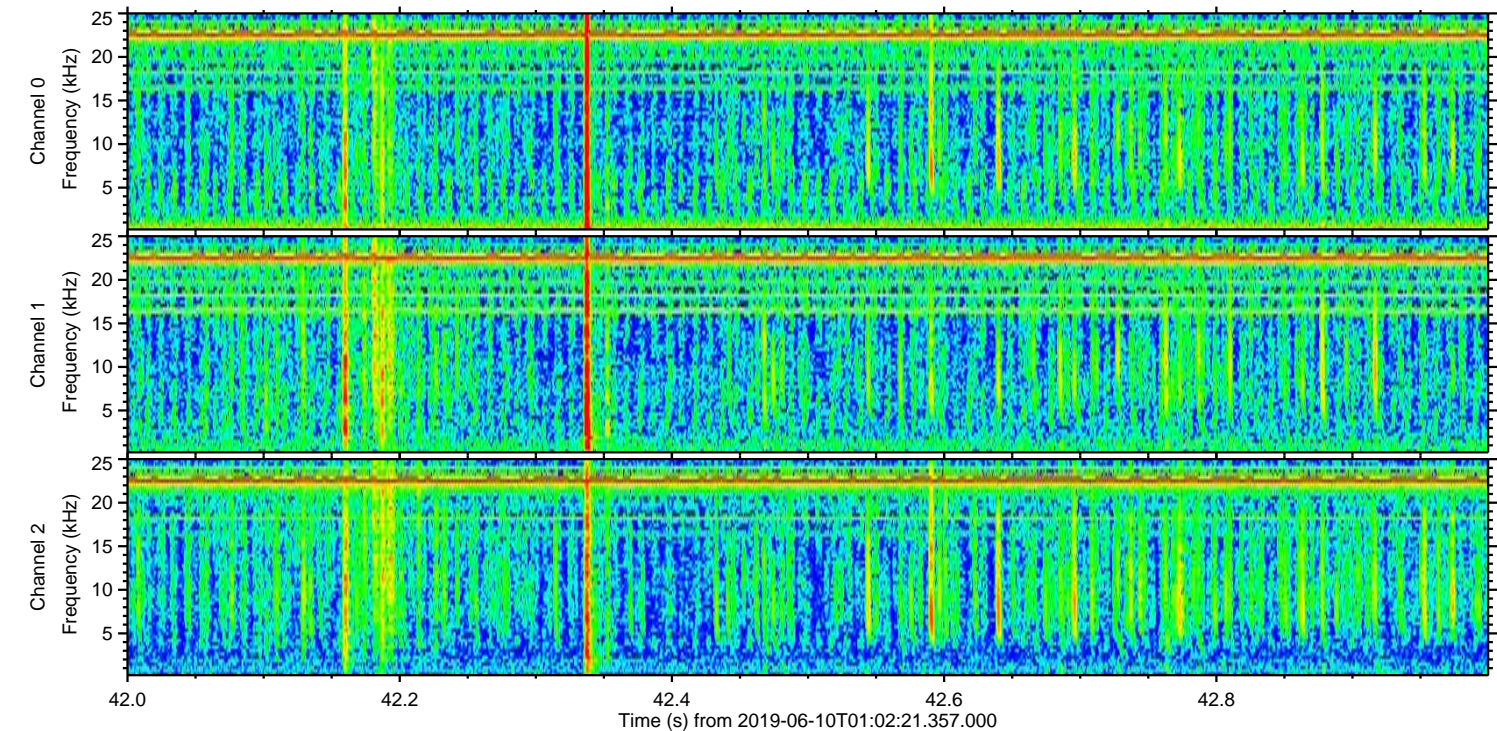
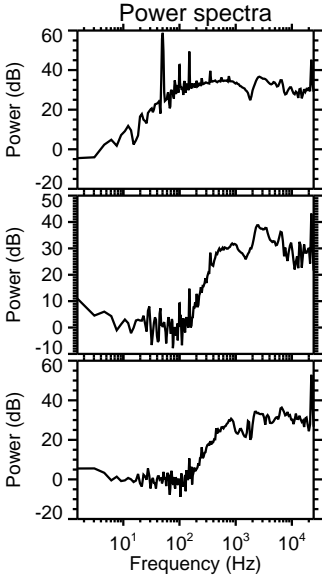
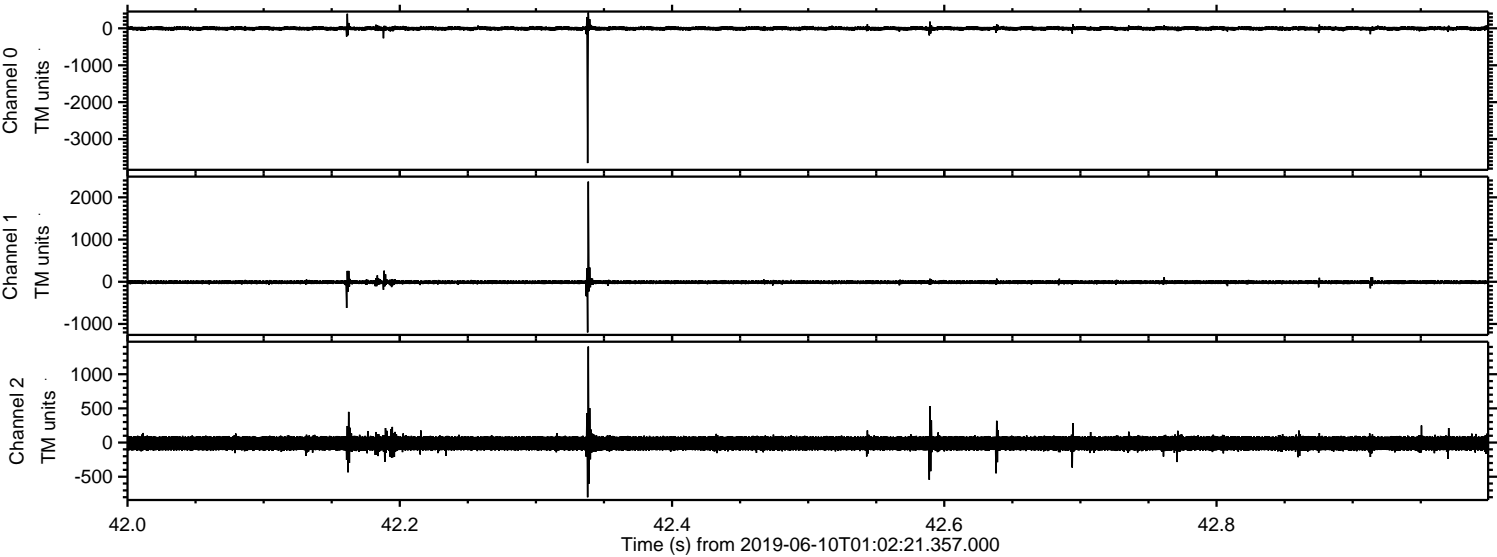



ELMAVAN 3D WAVEFORMS (Measured data sampled at 50 kHz) 50999 packets of 144 samples from 2019-06-10T01:02:21.357.000. Part 140/147

Processed Mon Jun 10 03:09:56 2019 by ELM ver.2012-10-06 from 001\_\_elm20190610\_010220\_\_dat00.bin

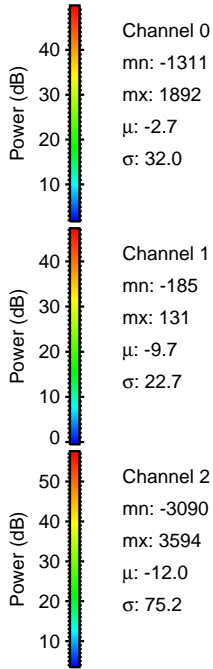
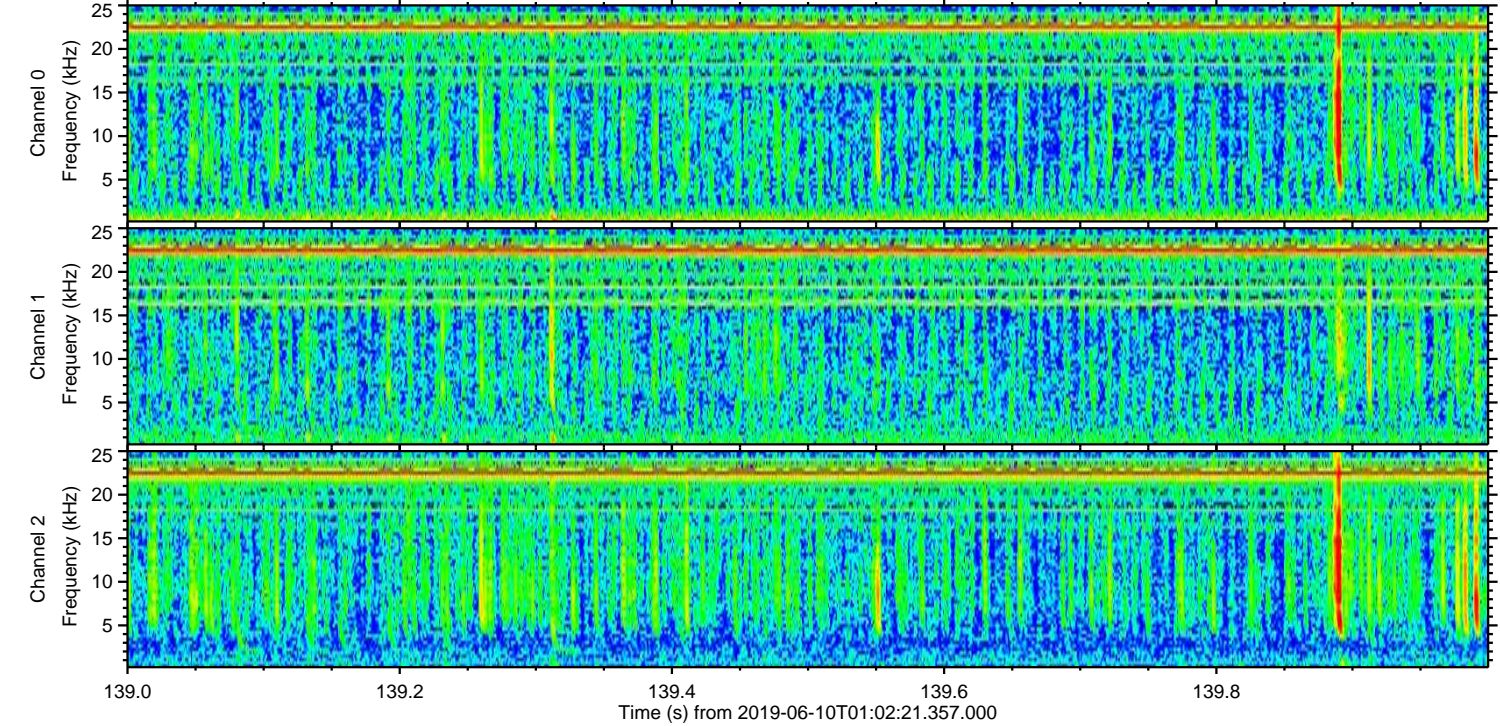
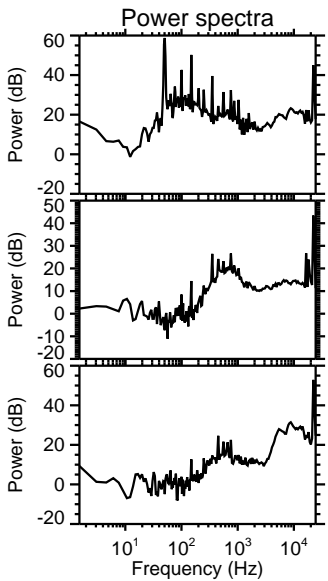
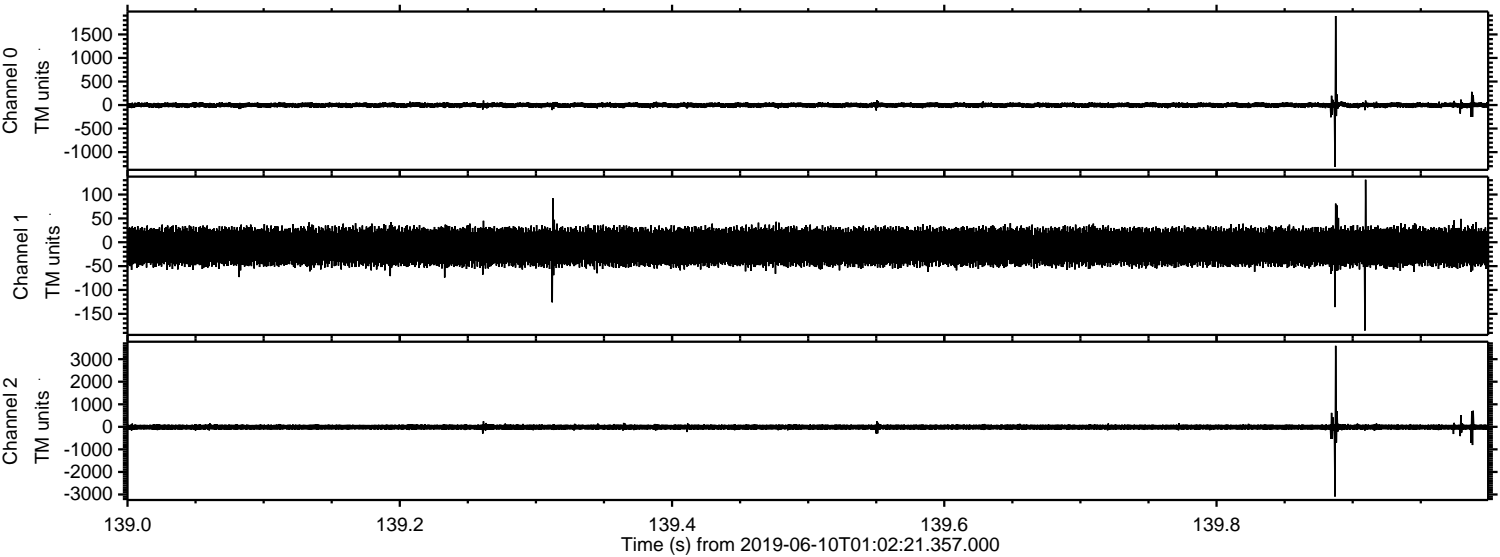



Processed Mon Jun 10 03:09:57 2019 by ELM ver.2012-10-06 from 001\_\_elm20190610\_010220\_\_dat00.bin

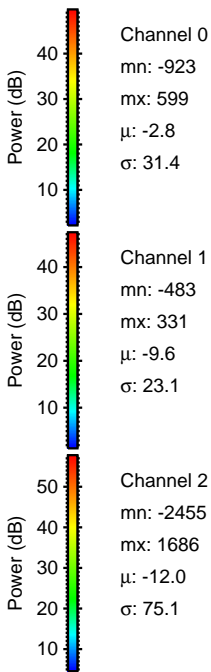
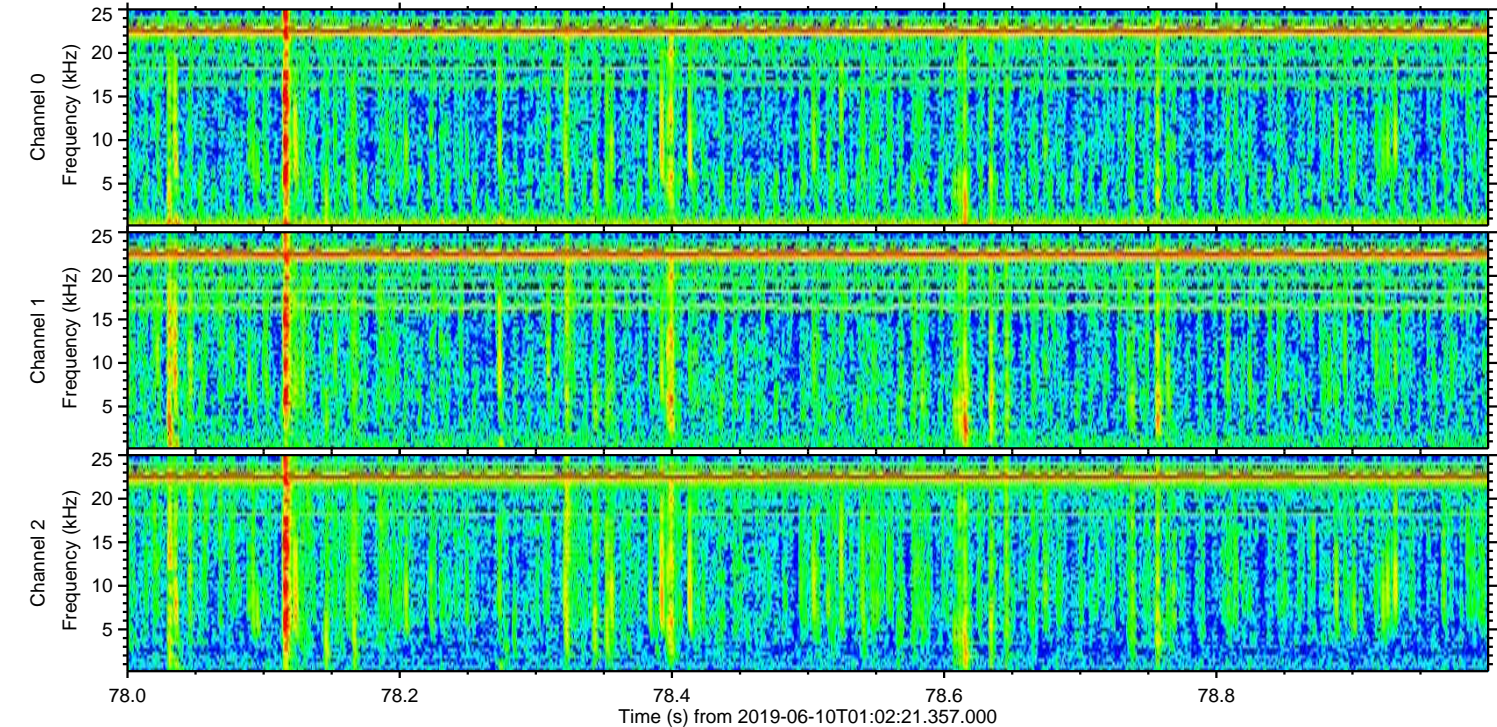
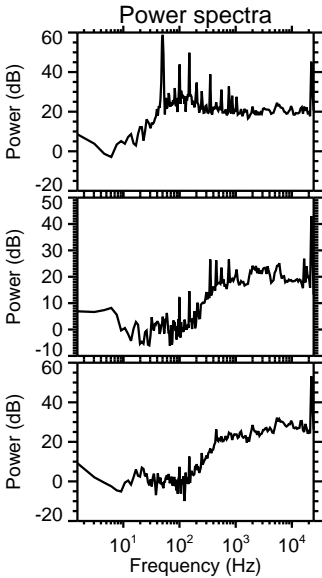
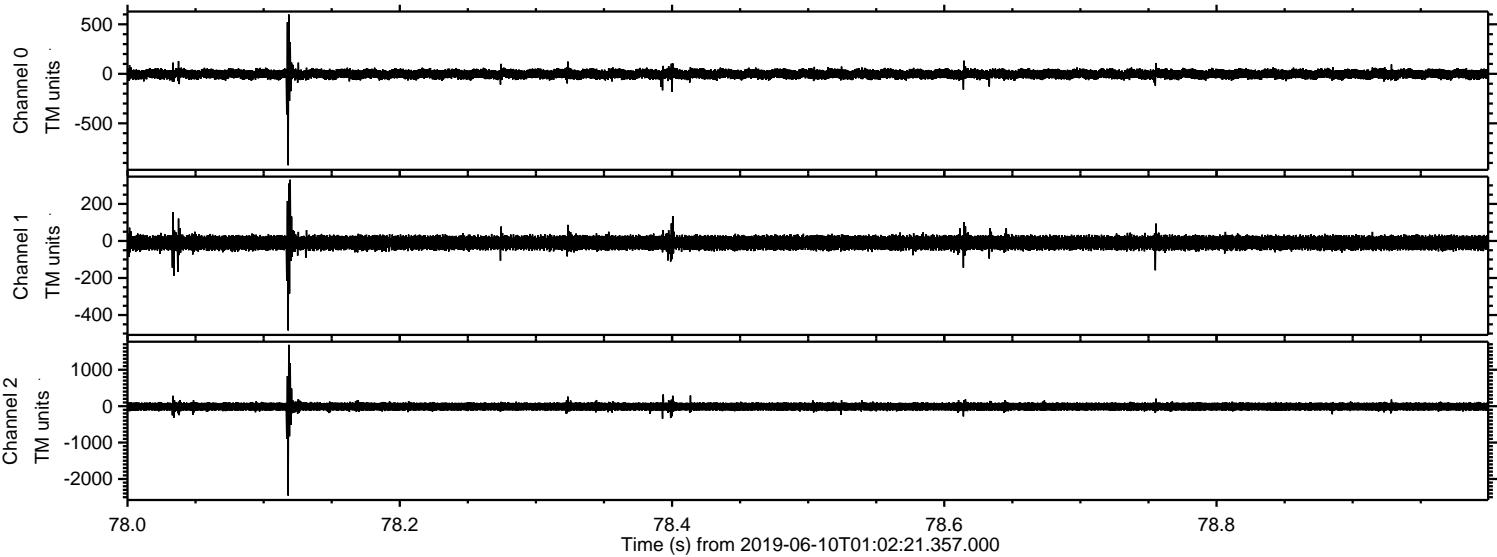



ELMAVAN 3D WAVEFORMS (Measured data sampled at 50 kHz) 50999 packets of 144 samples from 2019-06-10T01:02:21.357.000. Part 78/147

Processed Mon Jun 10 03:09:57 2019 by ELM ver.2012-10-06 from 001\_\_elm20190610\_010220\_\_dat00.bin

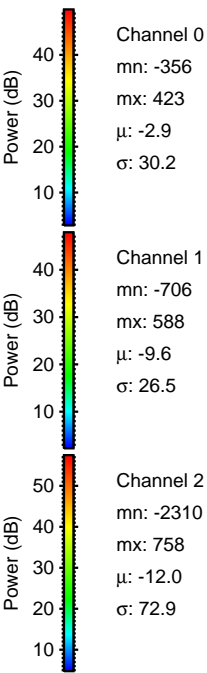
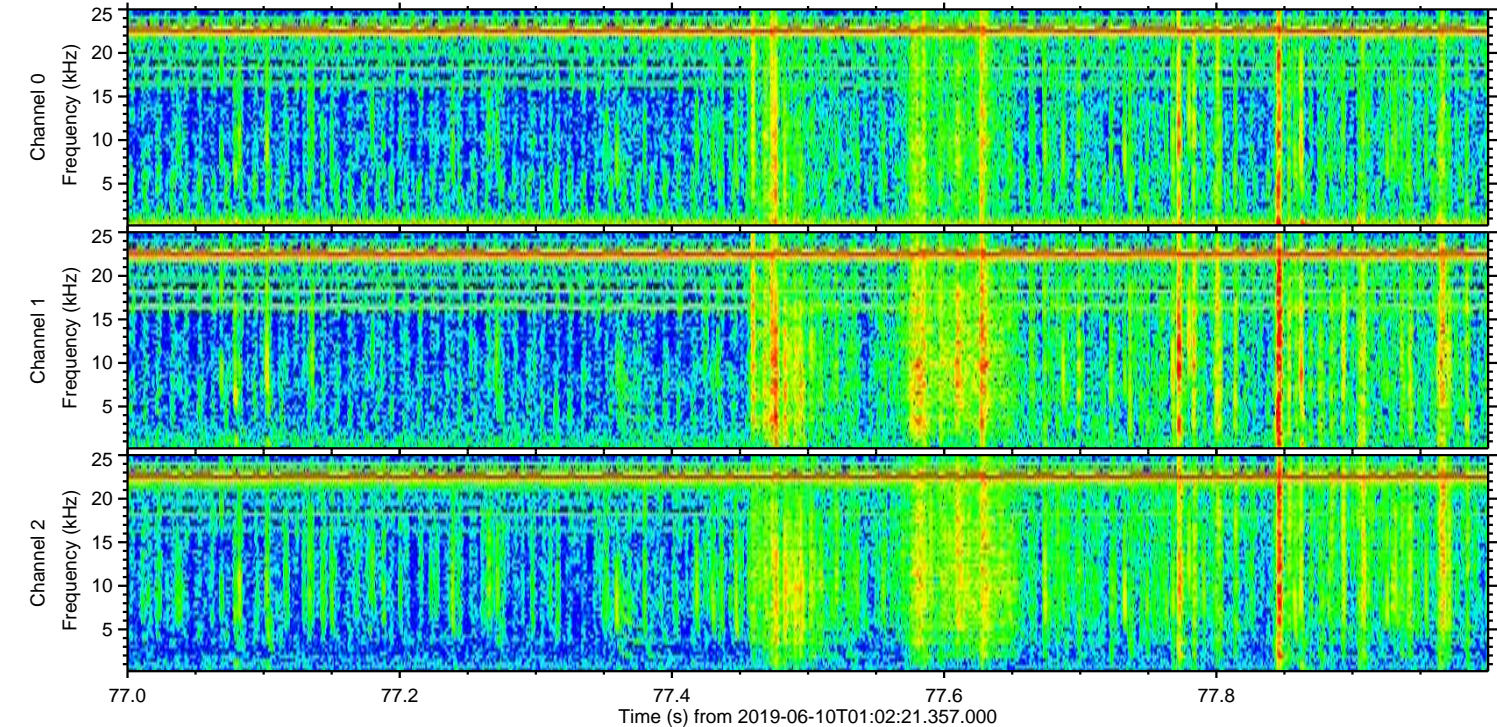
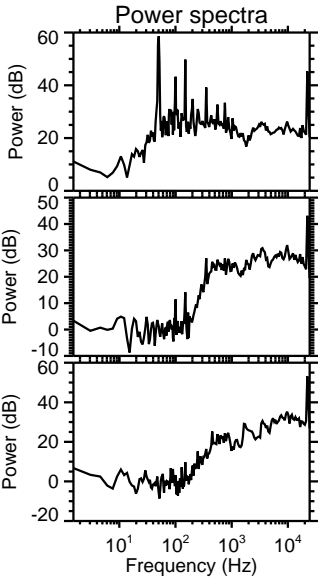
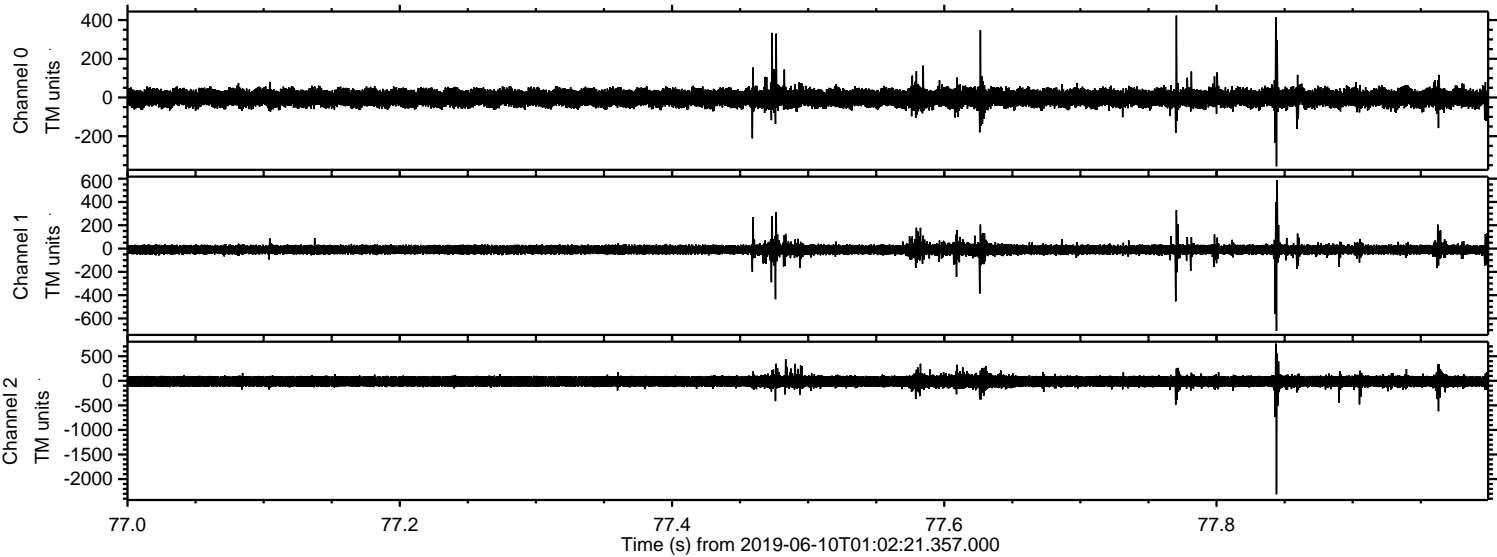



ELMAVAN 3D WAVEFORMS (Measured data sampled at 50 kHz) 50999 packets of 144 samples from 2019-06-10T01:02:21.357.000. Part 107/147

Processed Mon Jun 10 03:09:58 2019 by ELM ver.2012-10-06 from 001\_\_elm20190610\_010220\_\_dat00.bin

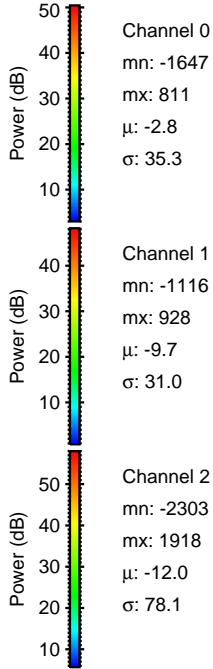
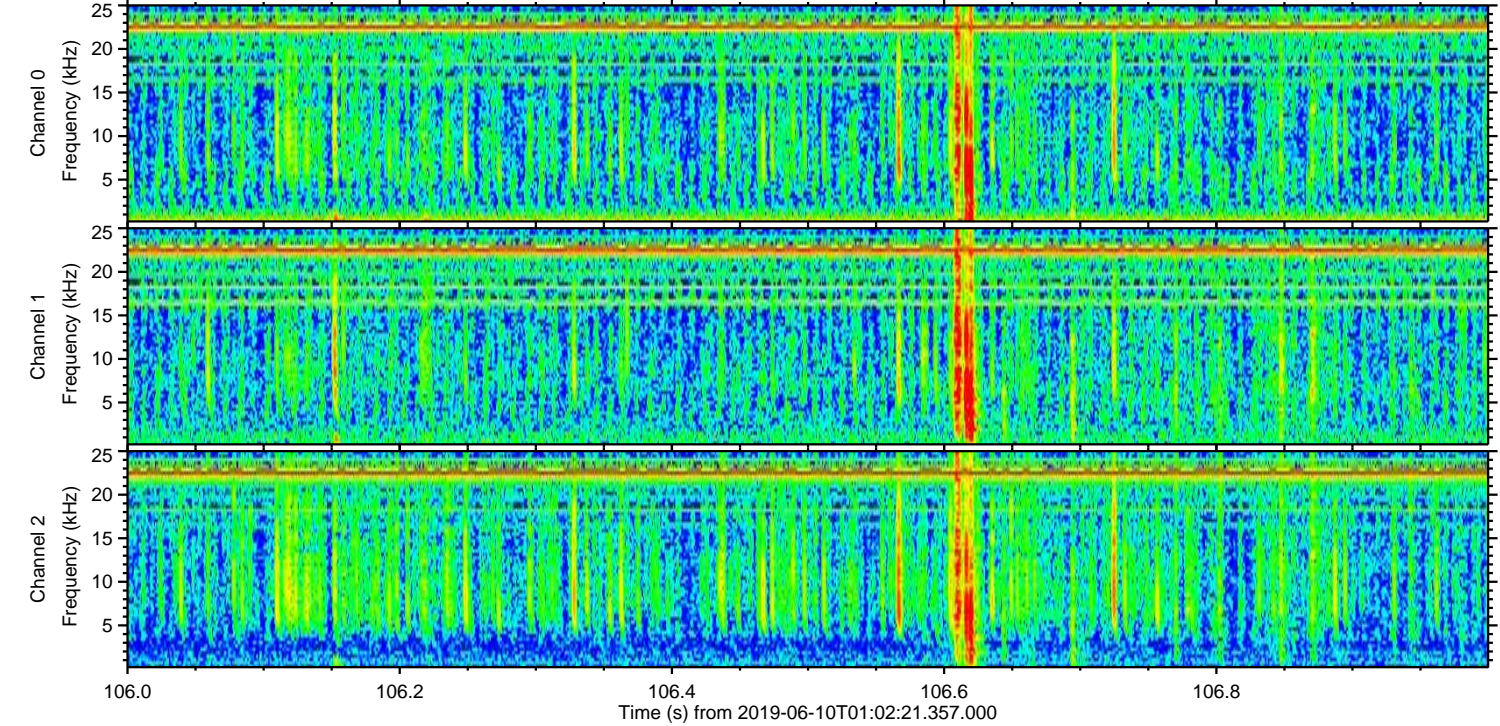
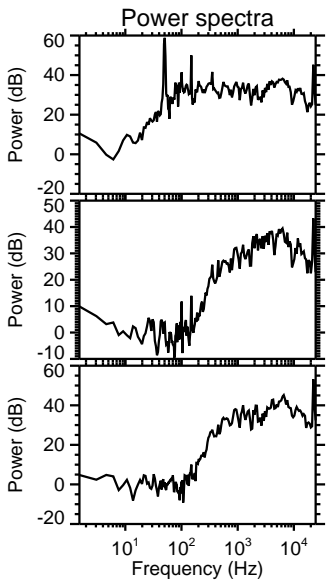
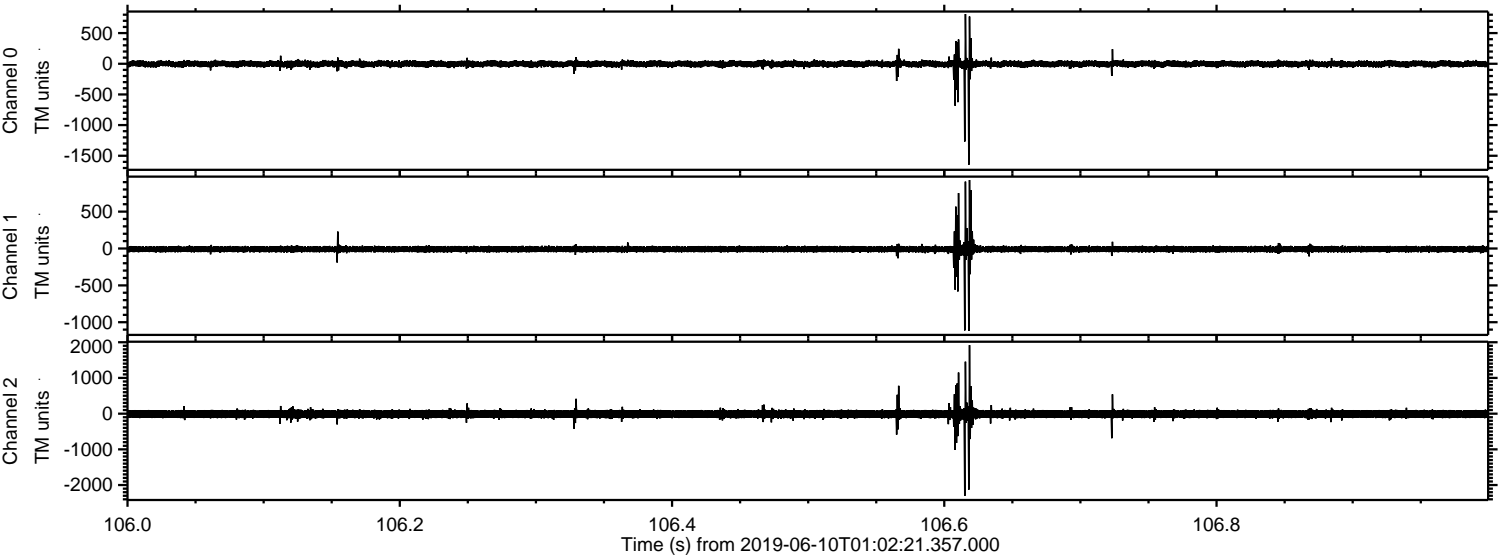

Channel 0  
mn: -1647  
mx: 811  
 $\mu$ : -2.8  
 $\sigma$ : 35.3

Channel 1  
mn: -1116  
mx: 928  
 $\mu$ : -9.7  
 $\sigma$ : 31.0

Channel 2  
mn: -2303  
mx: 1918  
 $\mu$ : -12.0  
 $\sigma$ : 78.1



Processed Mon Jun 10 03:09:59 2019 by ELM ver.2012-10-06 from 001\_\_elm20190610\_010220\_\_dat00.bin

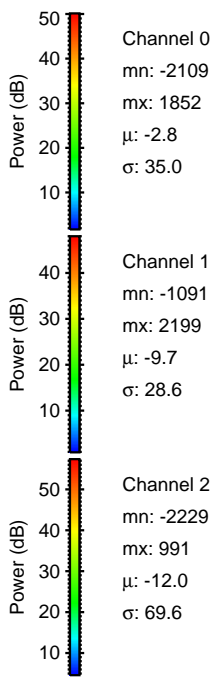
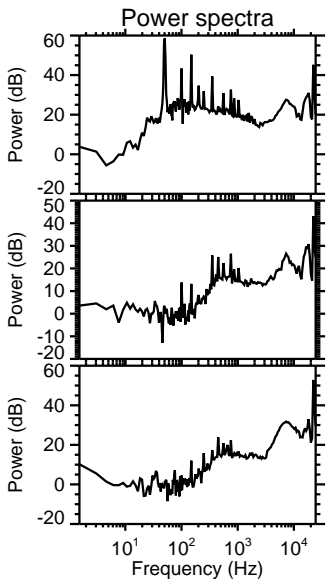
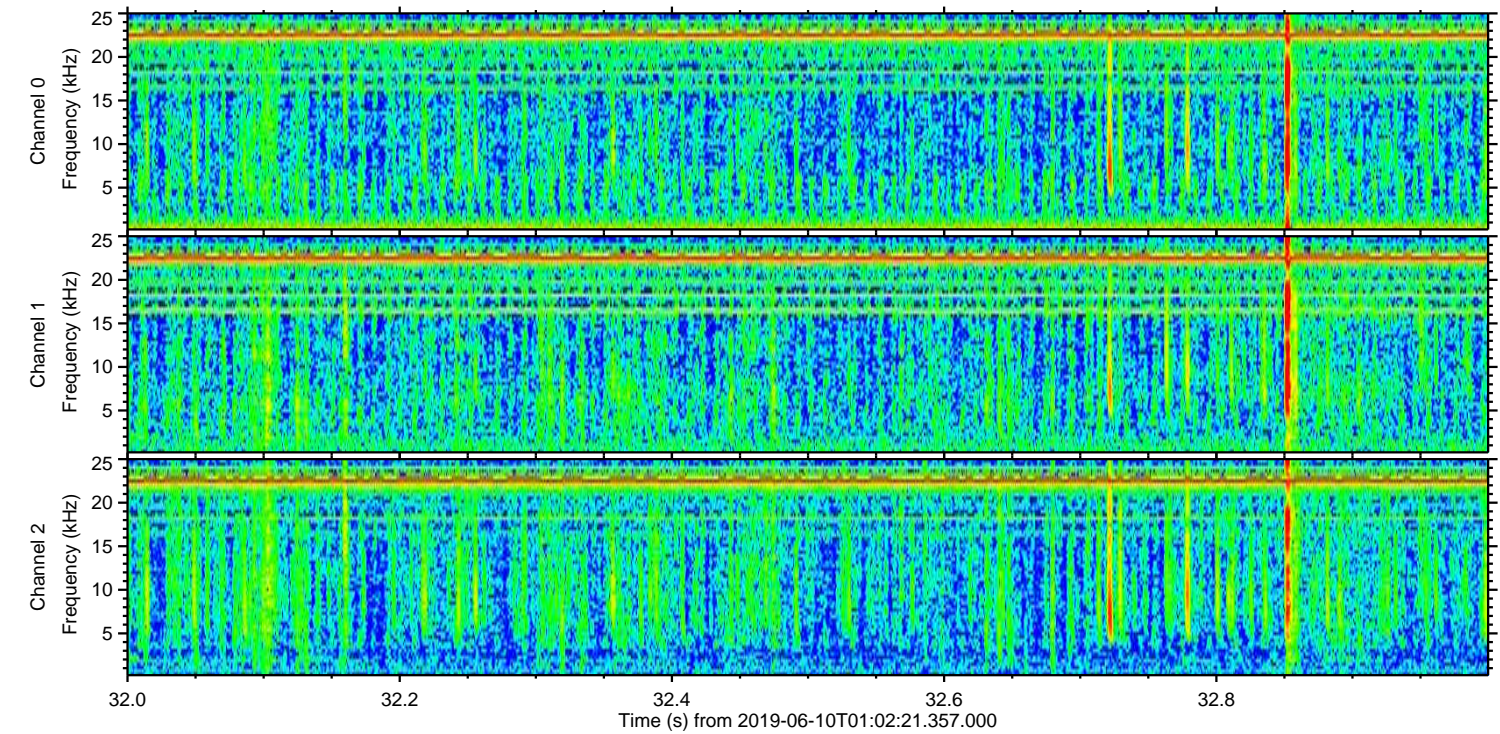
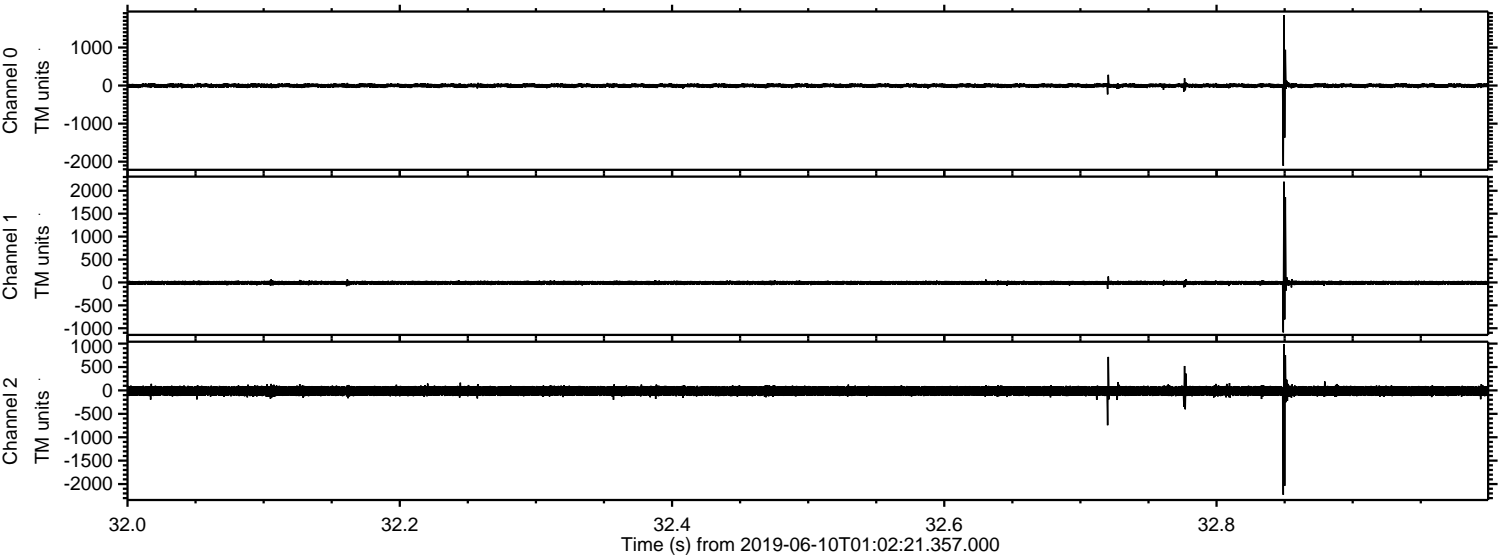



Processed Mon Jun 10 03:09:59 2019 by ELM ver.2012-10-06 from 001\_\_elm20190610\_010220\_\_dat00.bin

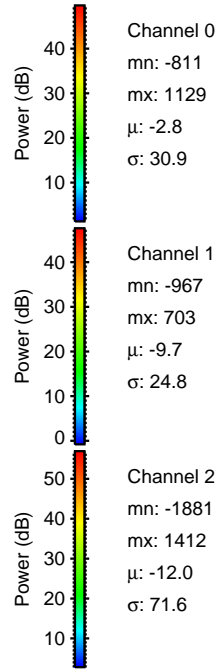
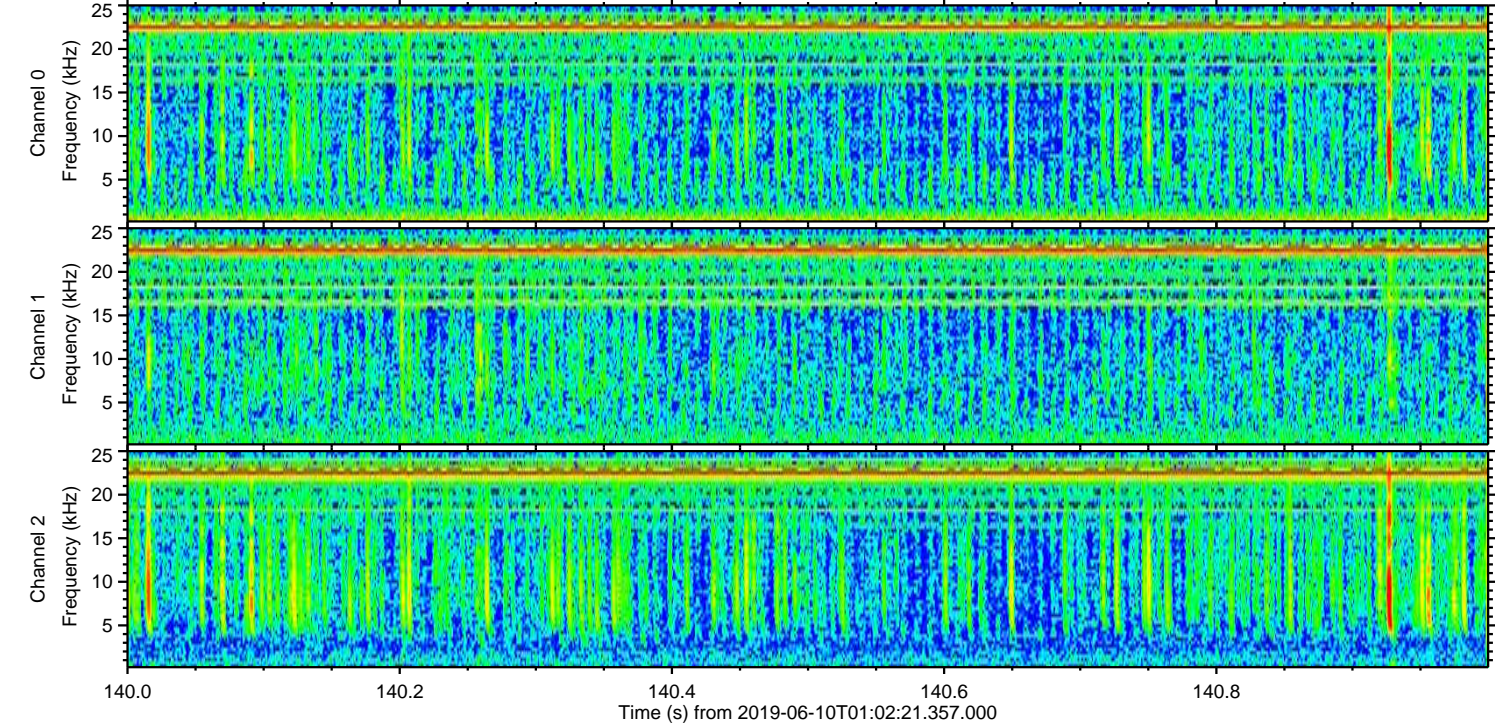
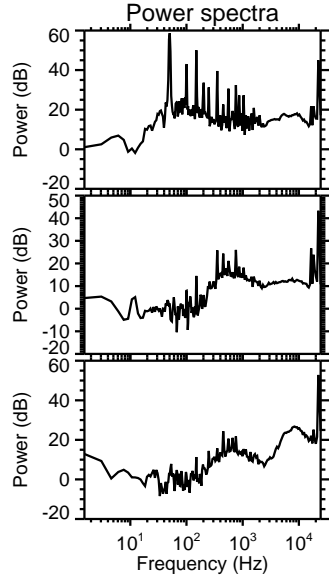
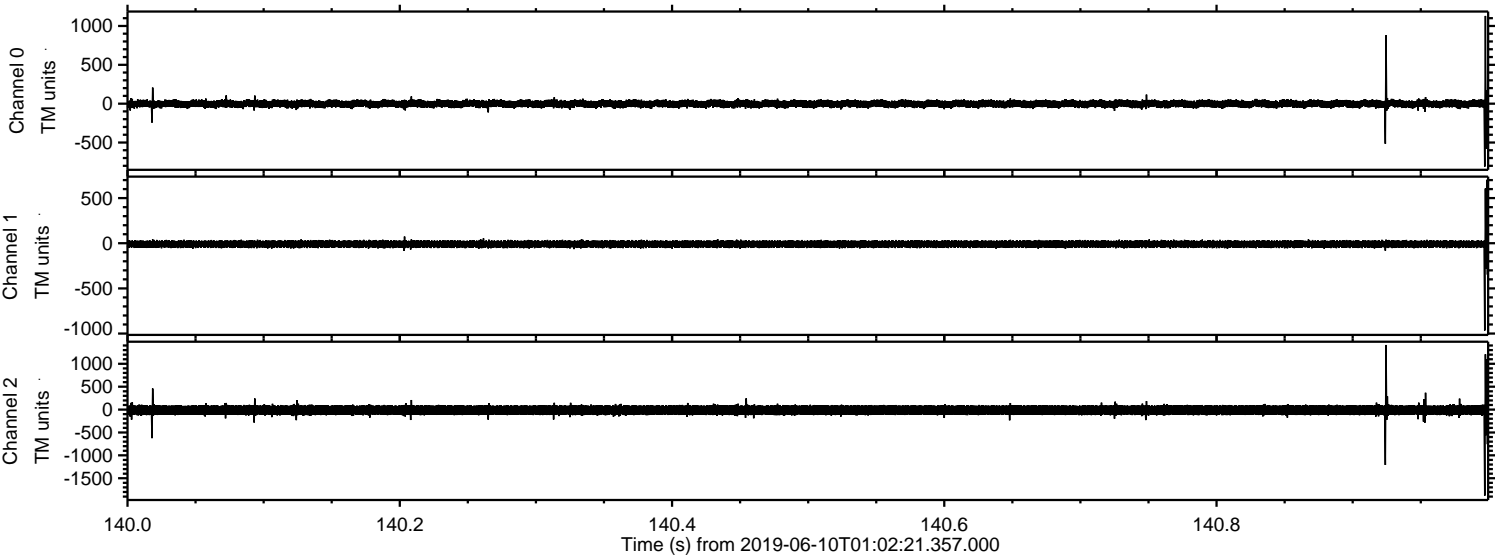



Processed Mon Jun 10 03:10:00 2019 by ELM ver.2012-10-06 from 001\_\_elm20190610\_010220\_\_dat00.bin

