

# ELMAVAN 3D WAVEFORMS (Measured data sampled at 50 kHz) 50999 packets of 144 samples from 2019-06-09T13:16:51.135.999.

Processed Sun Jun 9 15:25:13 2019 by ELM ver.2012-10-06 from 001\_\_elm20190609\_131650\_\_dat00.bin

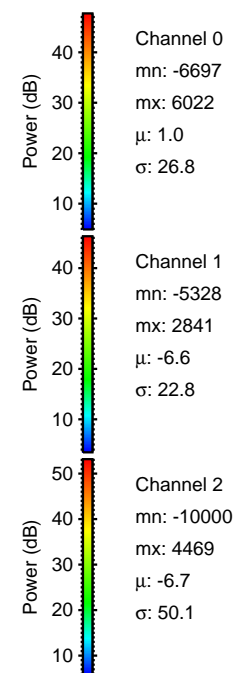

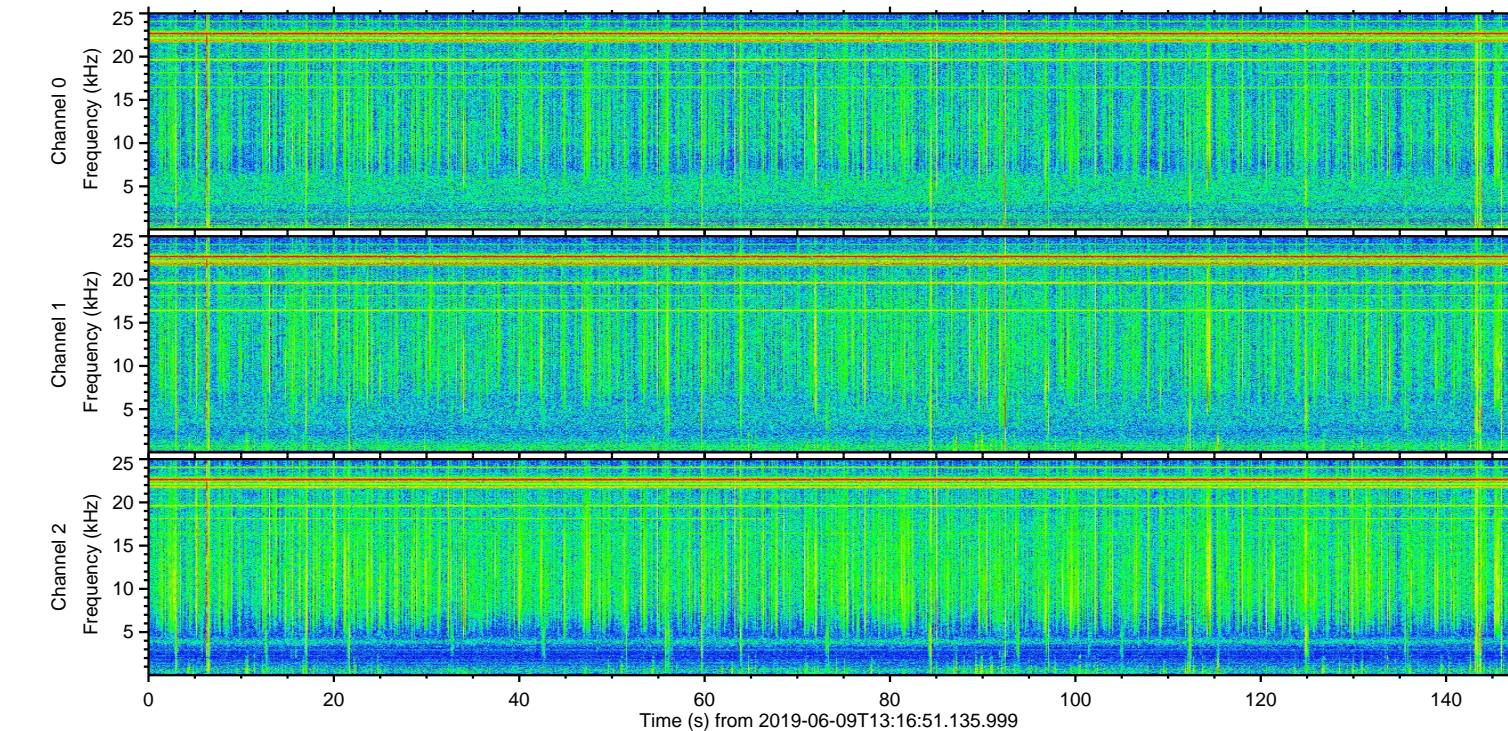
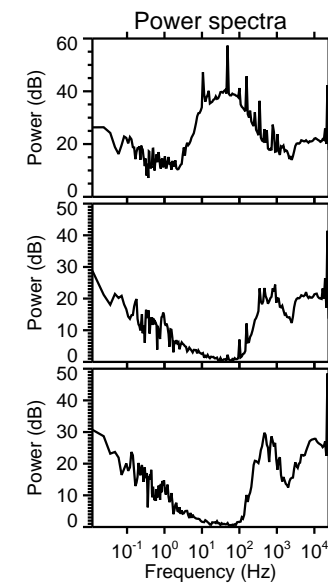
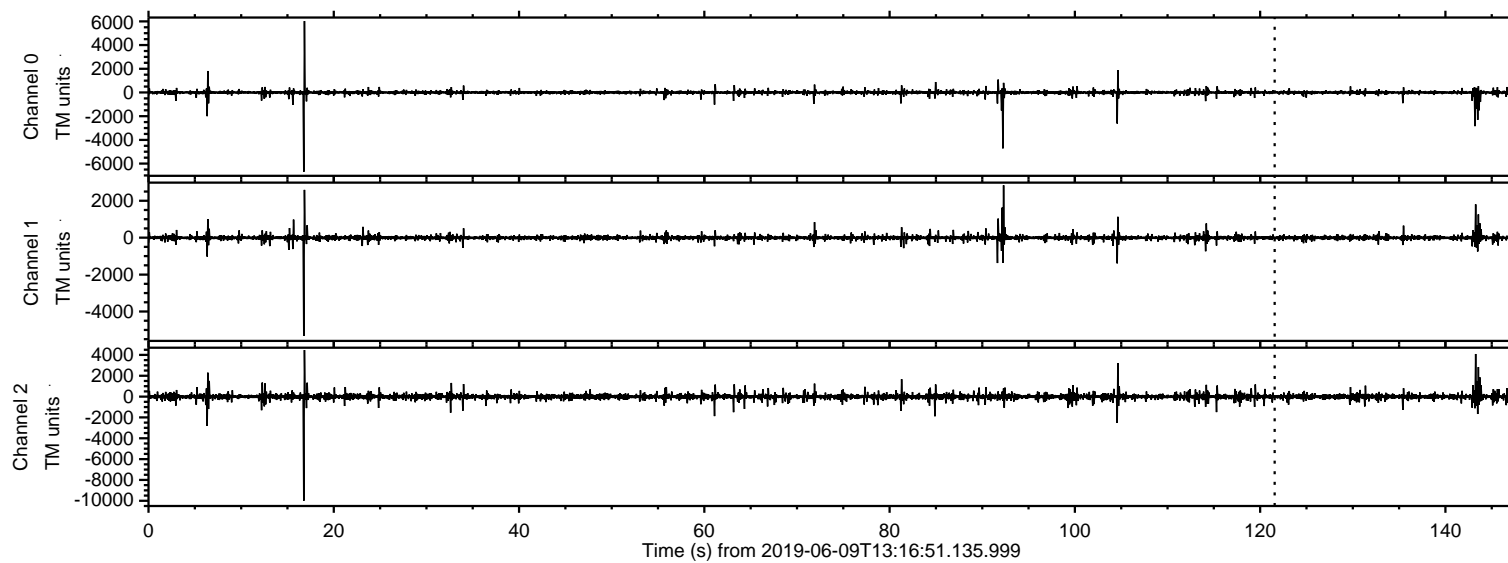

Processed Sun Jun 9 15:25:22 2019 by ELM ver.2012-10-06 from 001\_\_elm20190609\_131650\_\_dat00.bin

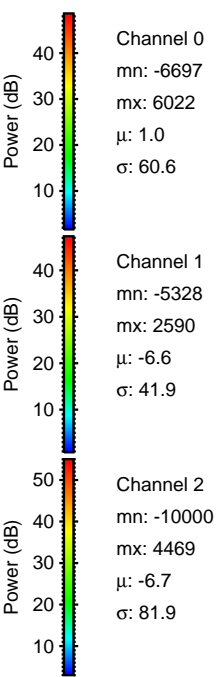
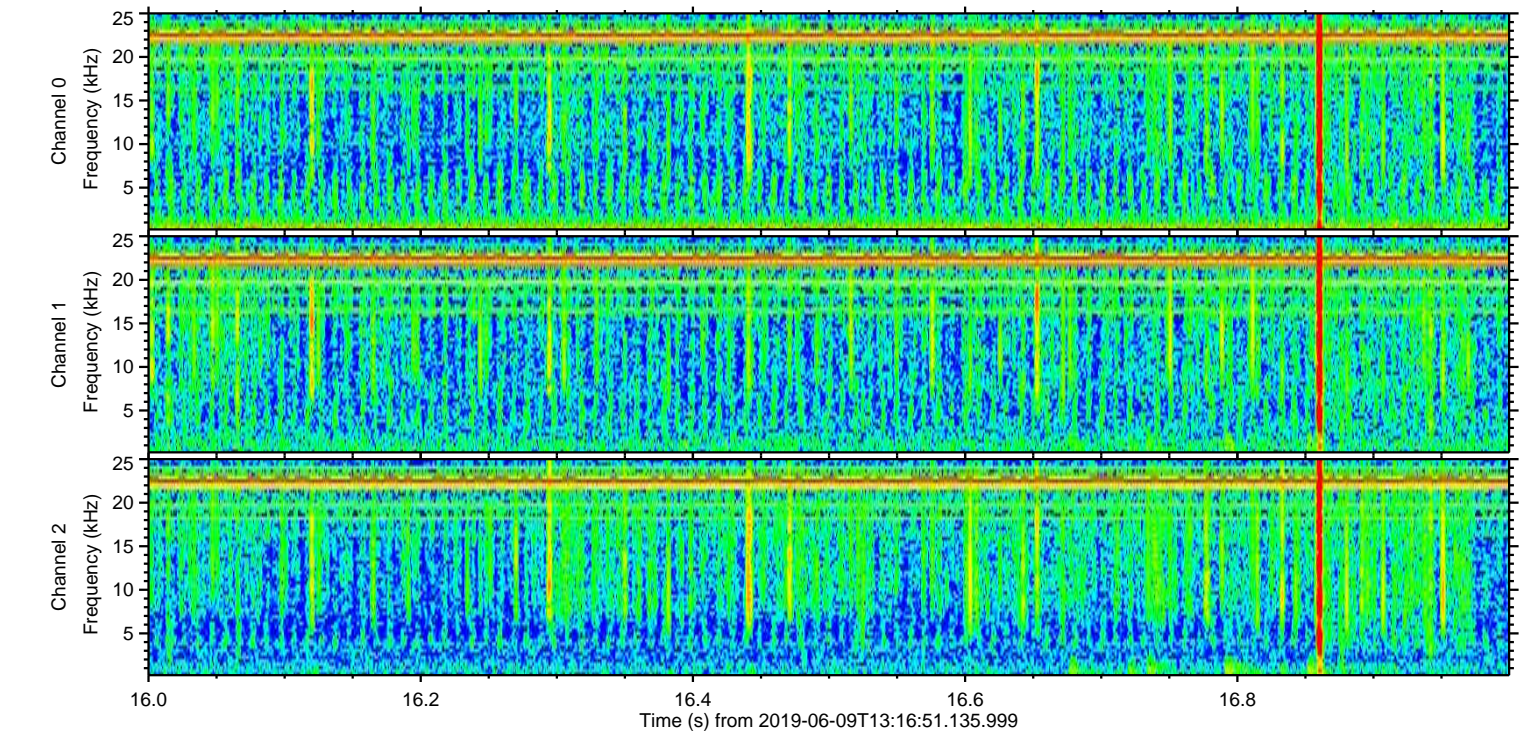
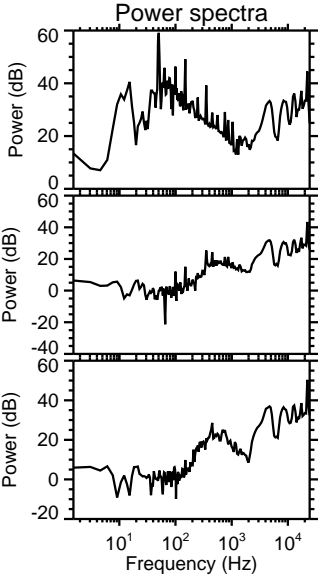
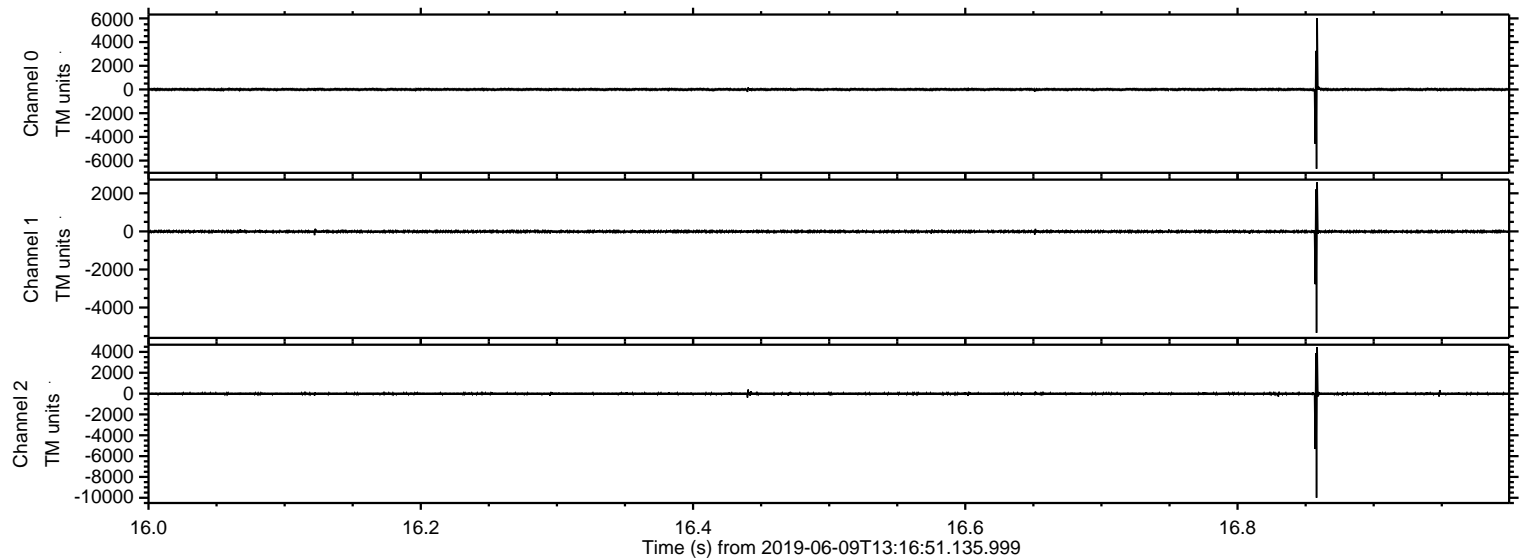



Processed Sun Jun 9 15:25:23 2019 by ELM ver.2012-10-06 from 001\_\_elm20190609\_131650\_\_dat00.bin

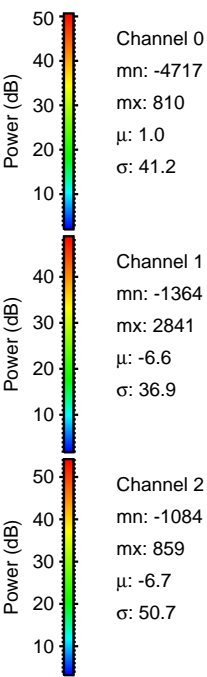
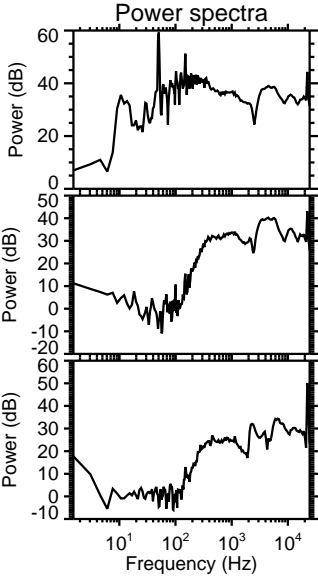
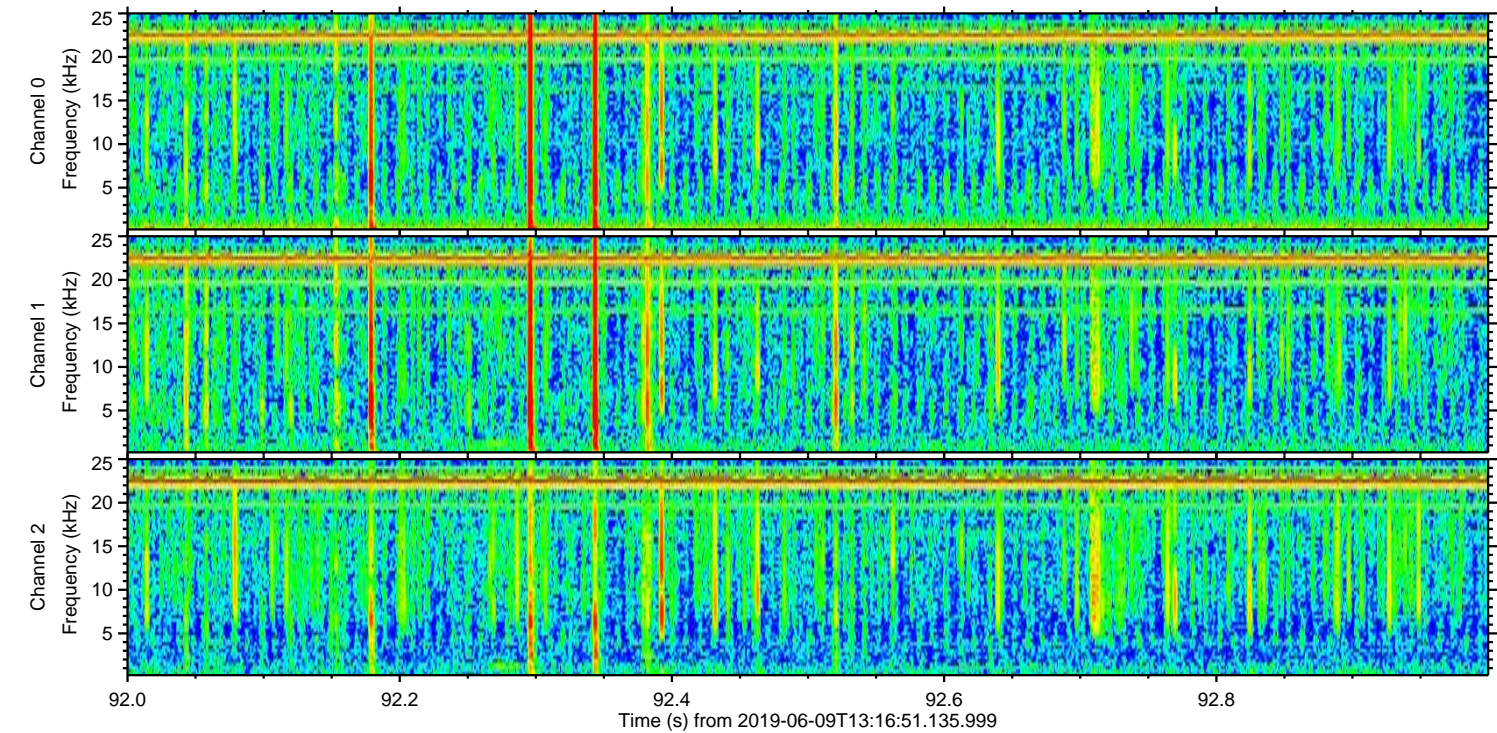
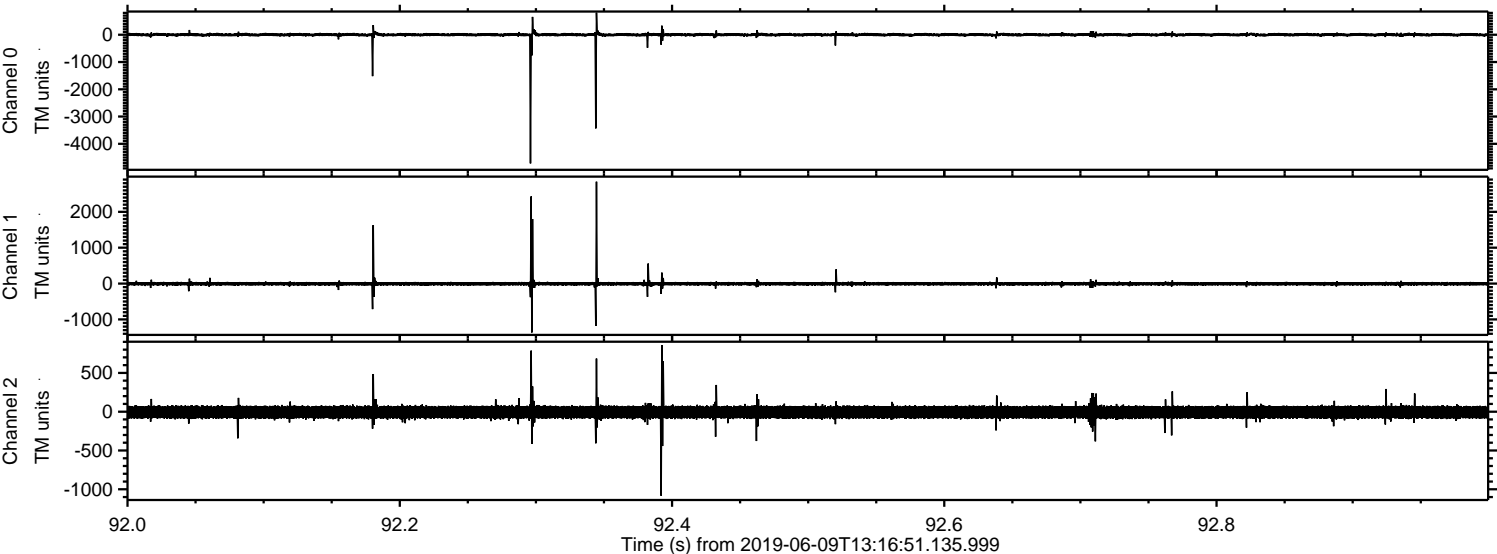



ELMAVAN 3D WAVEFORMS (Measured data sampled at 50 kHz) 50999 packets of 144 samples from 2019-06-09T13:16:51.135.999. Part 144/147

Processed Sun Jun 9 15:25:24 2019 by ELM ver.2012-10-06 from 001\_\_elm20190609\_131650\_\_dat00.bin

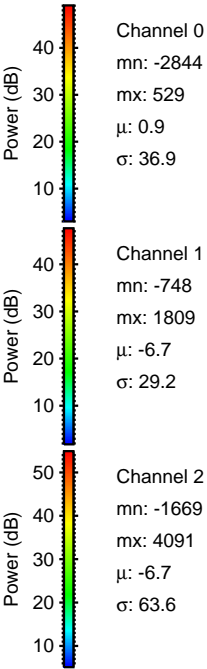
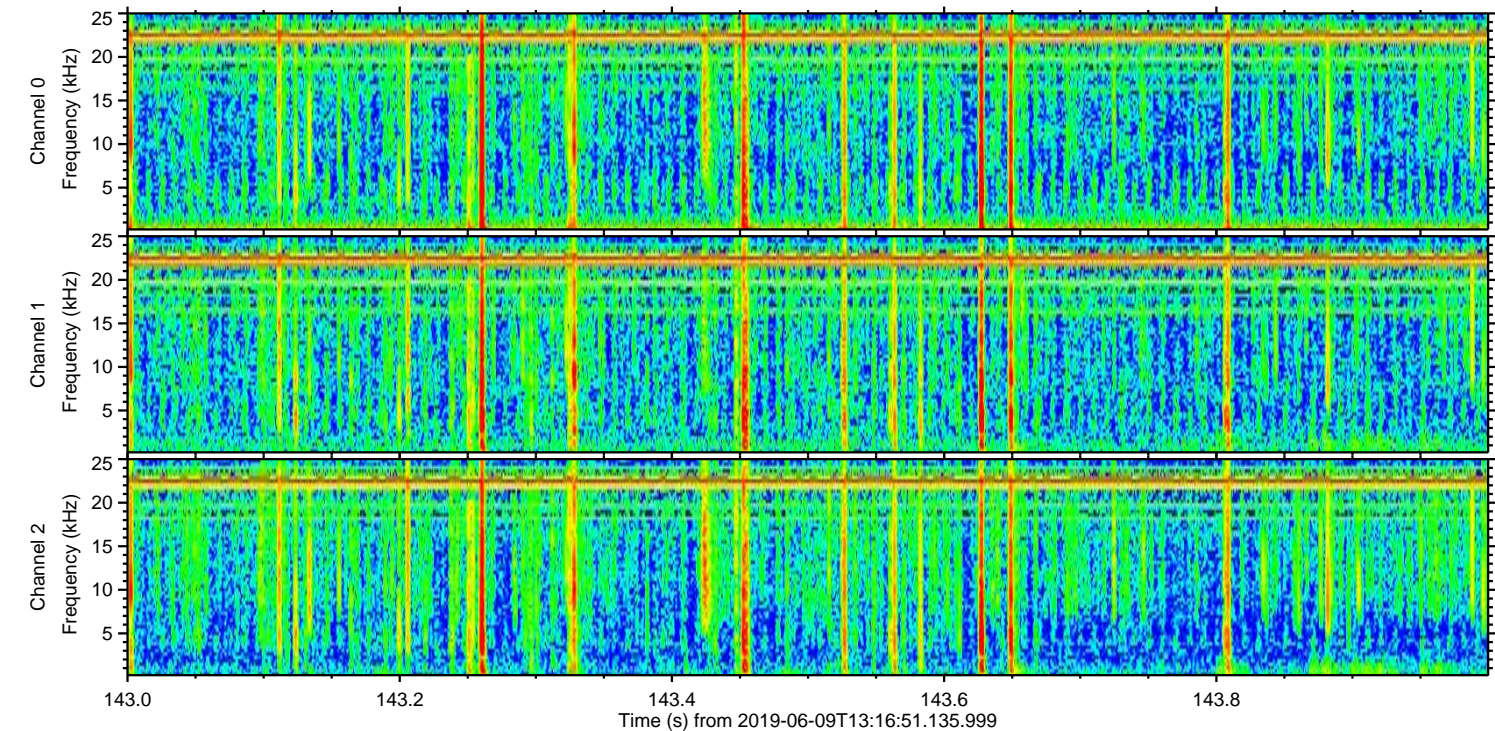
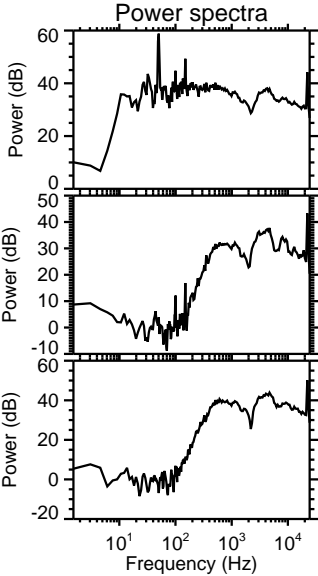
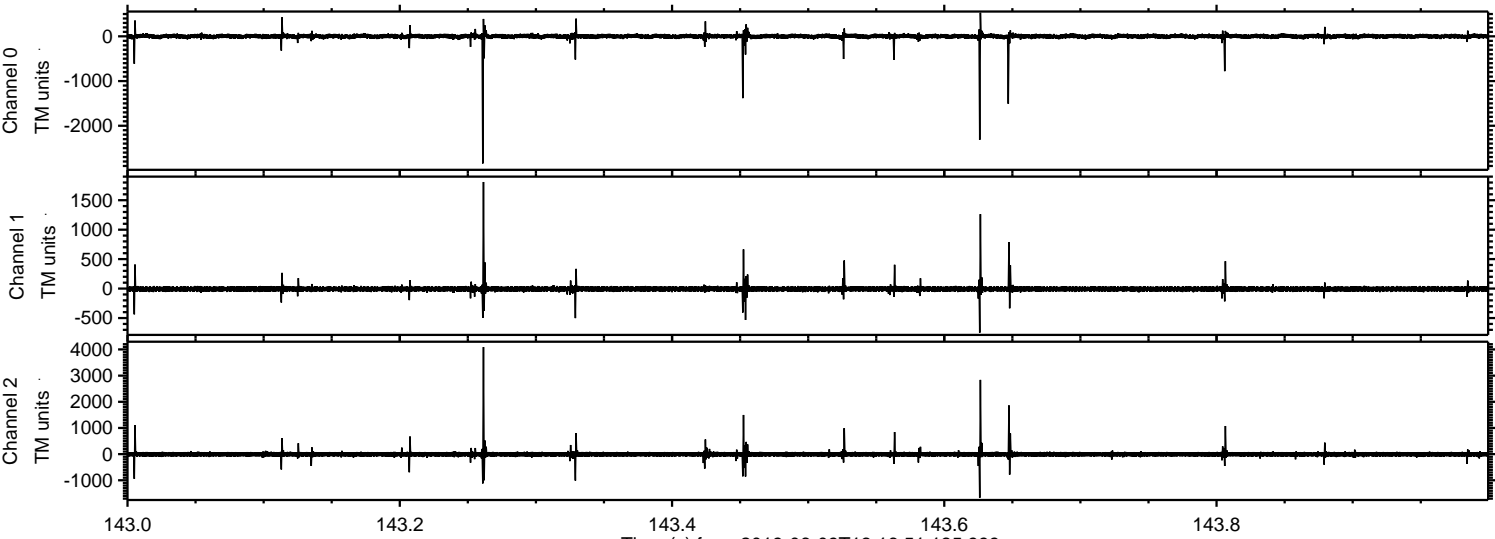



ELMAVAN 3D WAVEFORMS (Measured data sampled at 50 kHz) 50999 packets of 144 samples from 2019-06-09T13:16:51.135.999. Part 105/147

Processed Sun Jun 9 15:25:24 2019 by ELM ver.2012-10-06 from 001\_\_elm20190609\_131650\_\_dat00.bin

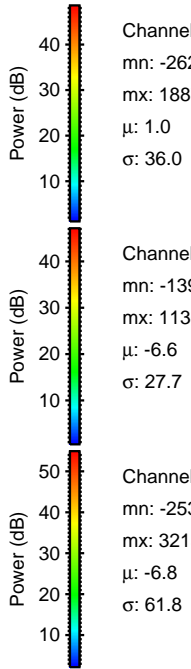
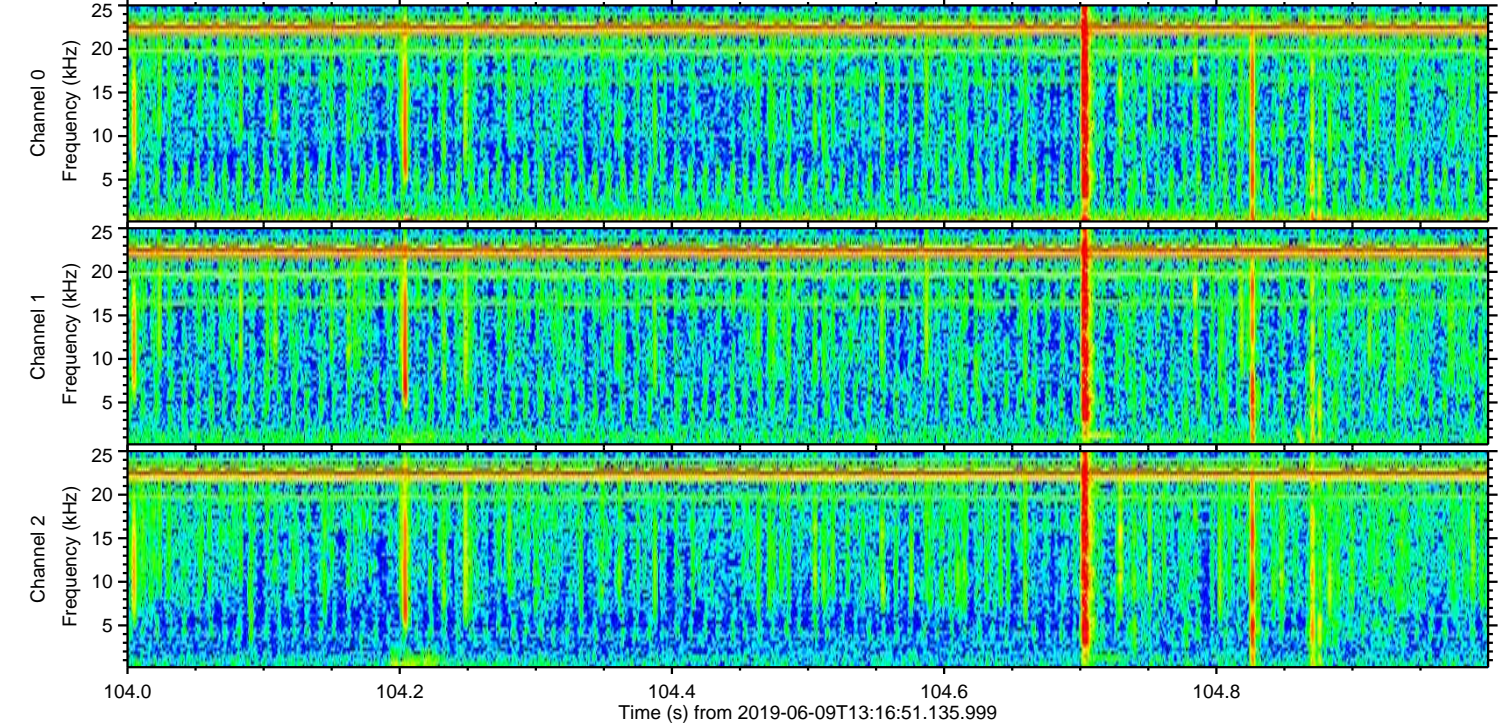
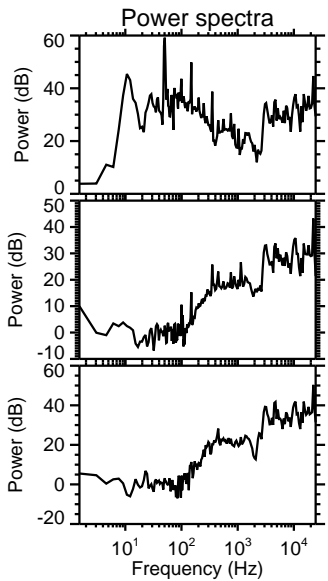
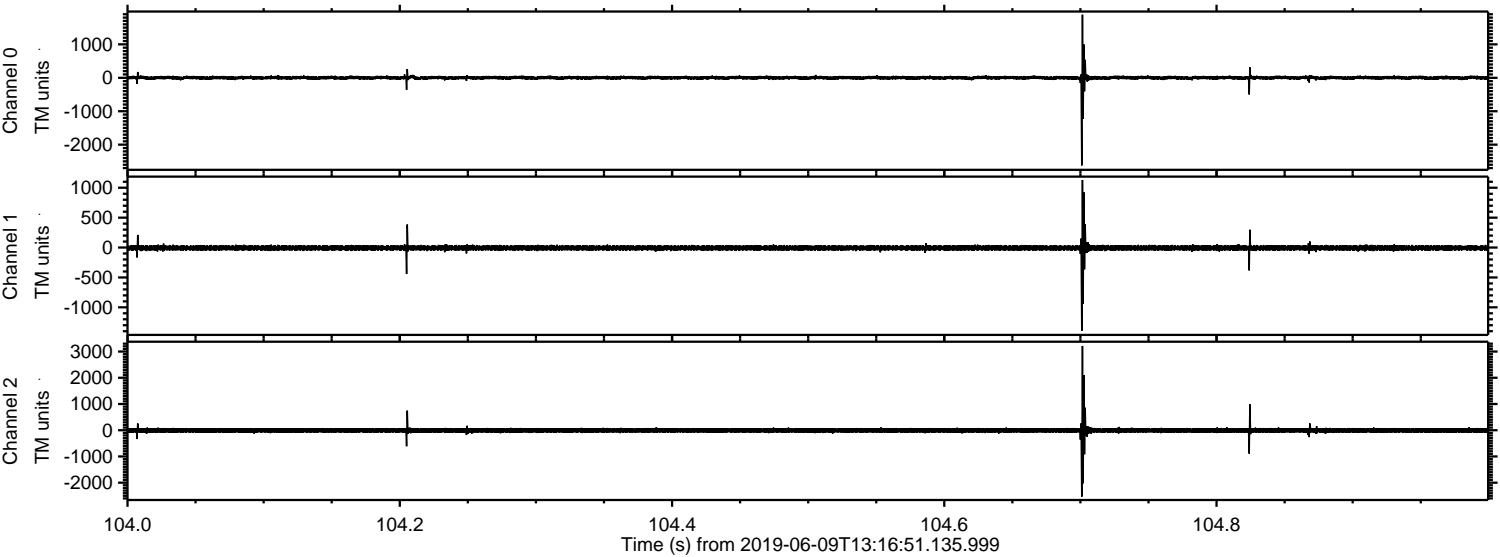



Processed Sun Jun 9 15:25:25 2019 by ELM ver.2012-10-06 from 001\_\_elm20190609\_131650\_\_dat00.bin

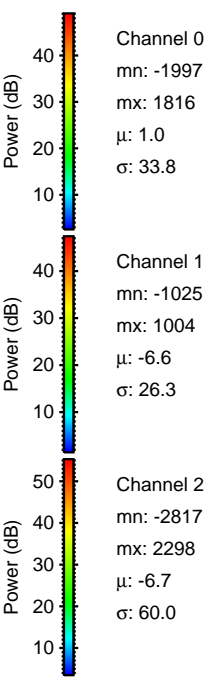
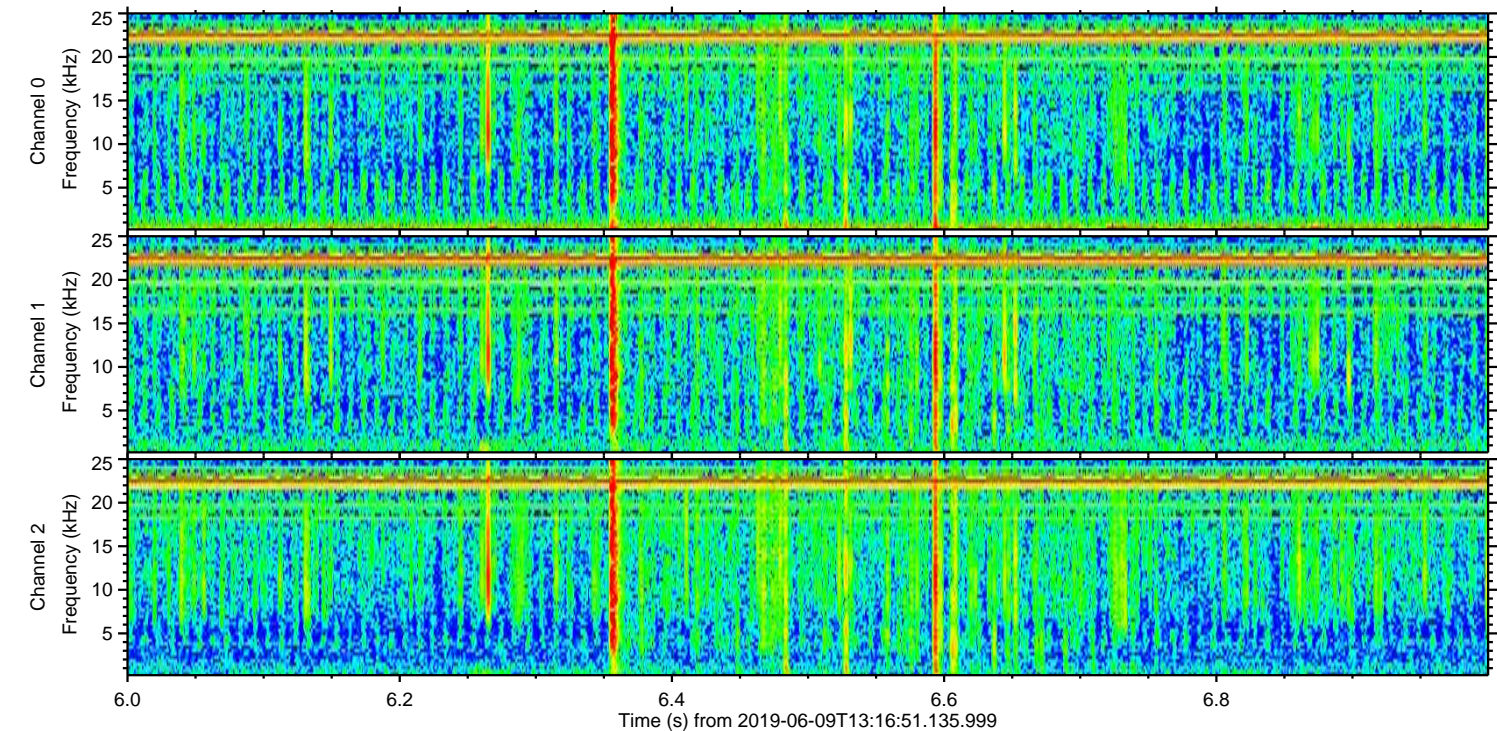
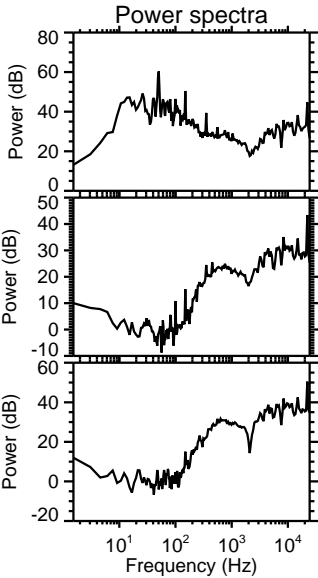
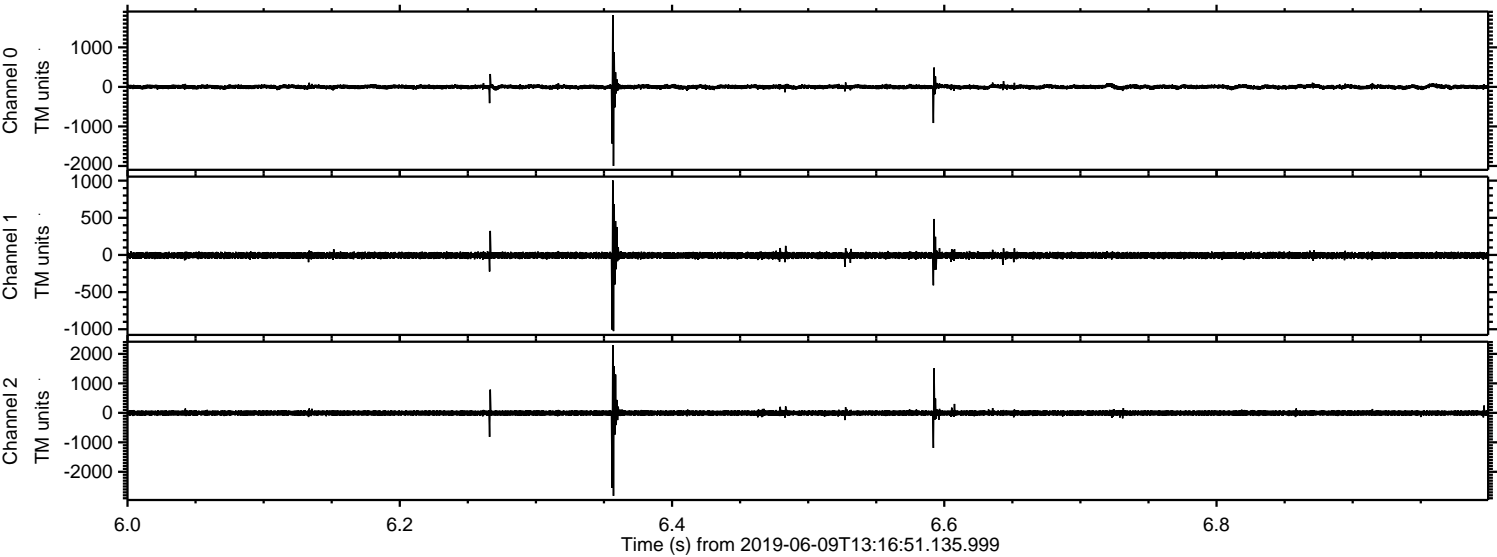



Processed Sun Jun 9 15:25:26 2019 by ELM ver.2012-10-06 from 001\_\_elm20190609\_131650\_\_dat00.bin

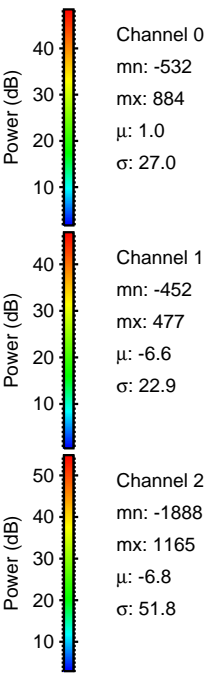
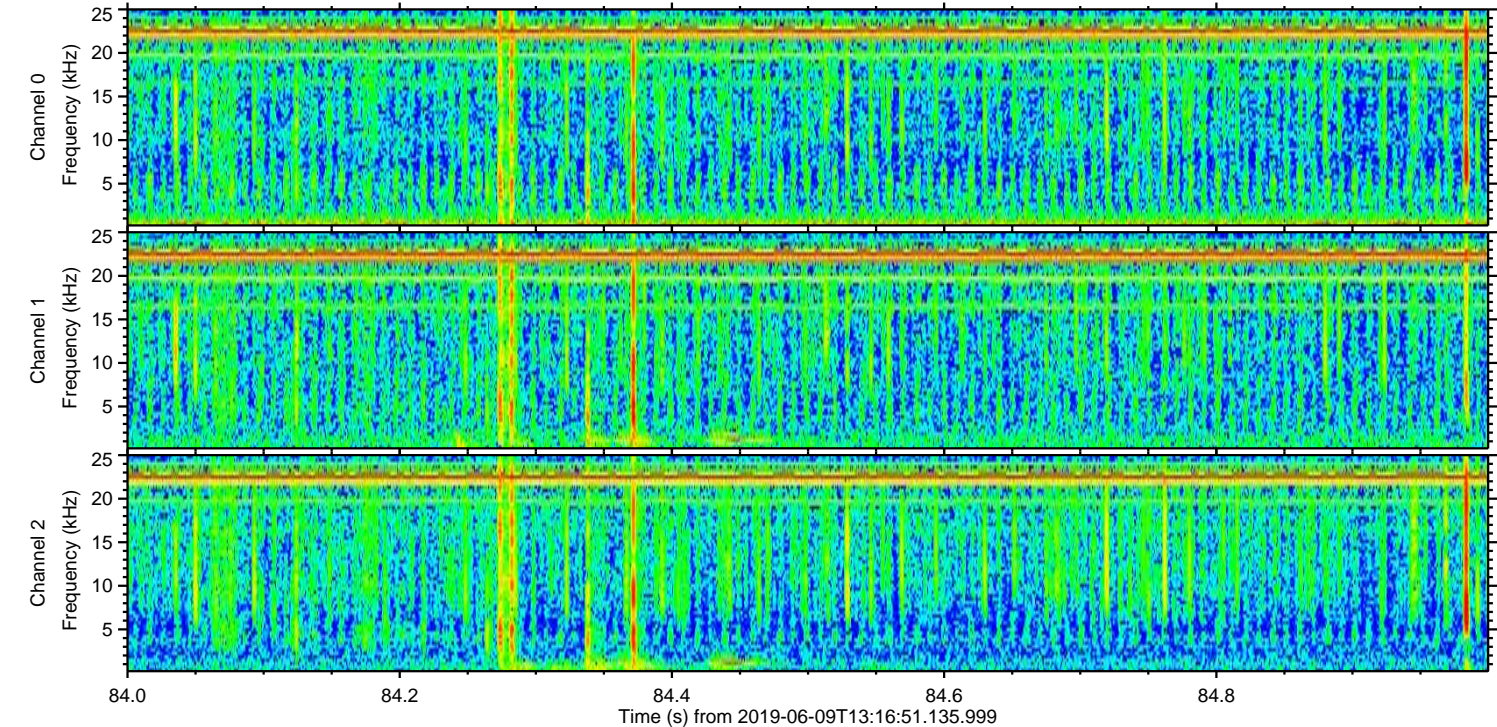
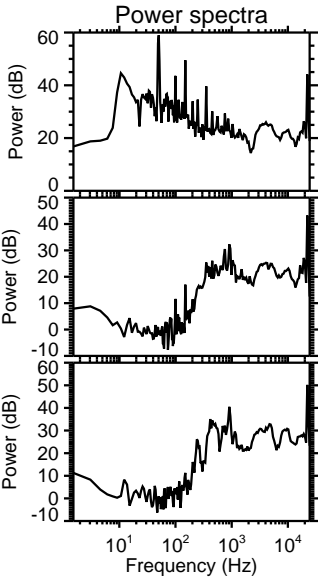
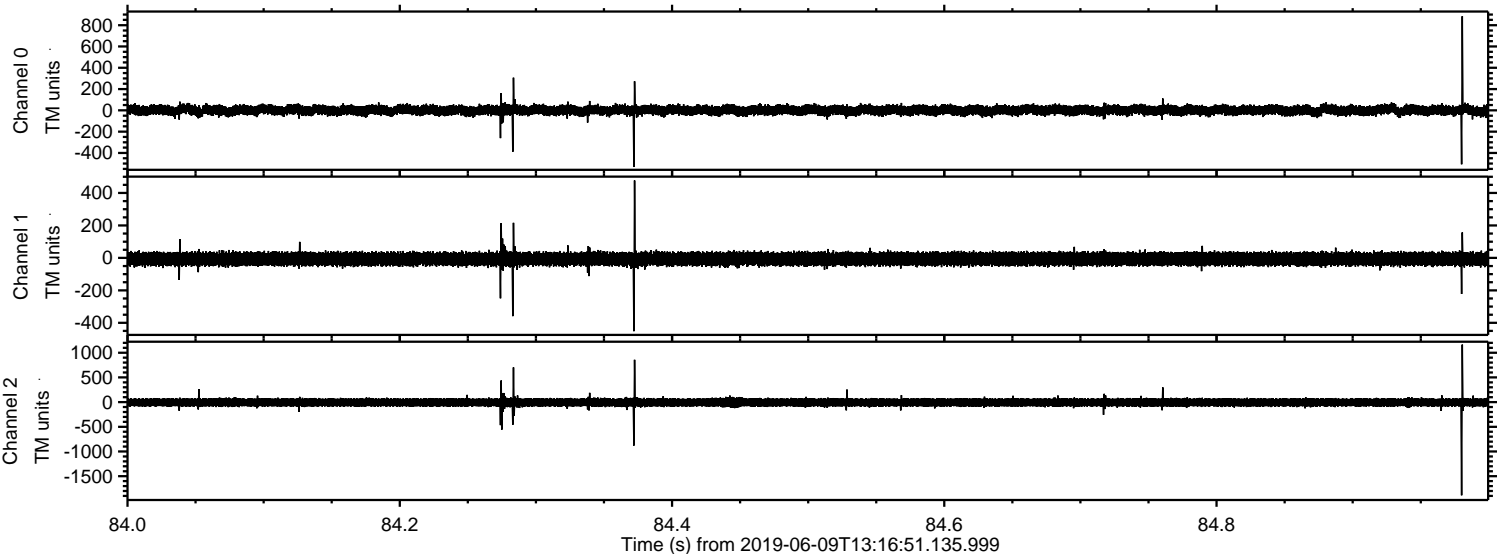



Processed Sun Jun 9 15:25:26 2019 by ELM ver.2012-10-06 from 001\_\_elm20190609\_131650\_\_dat00.bin

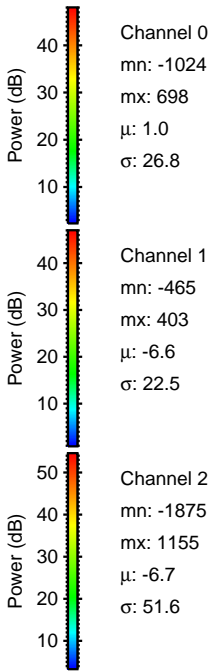
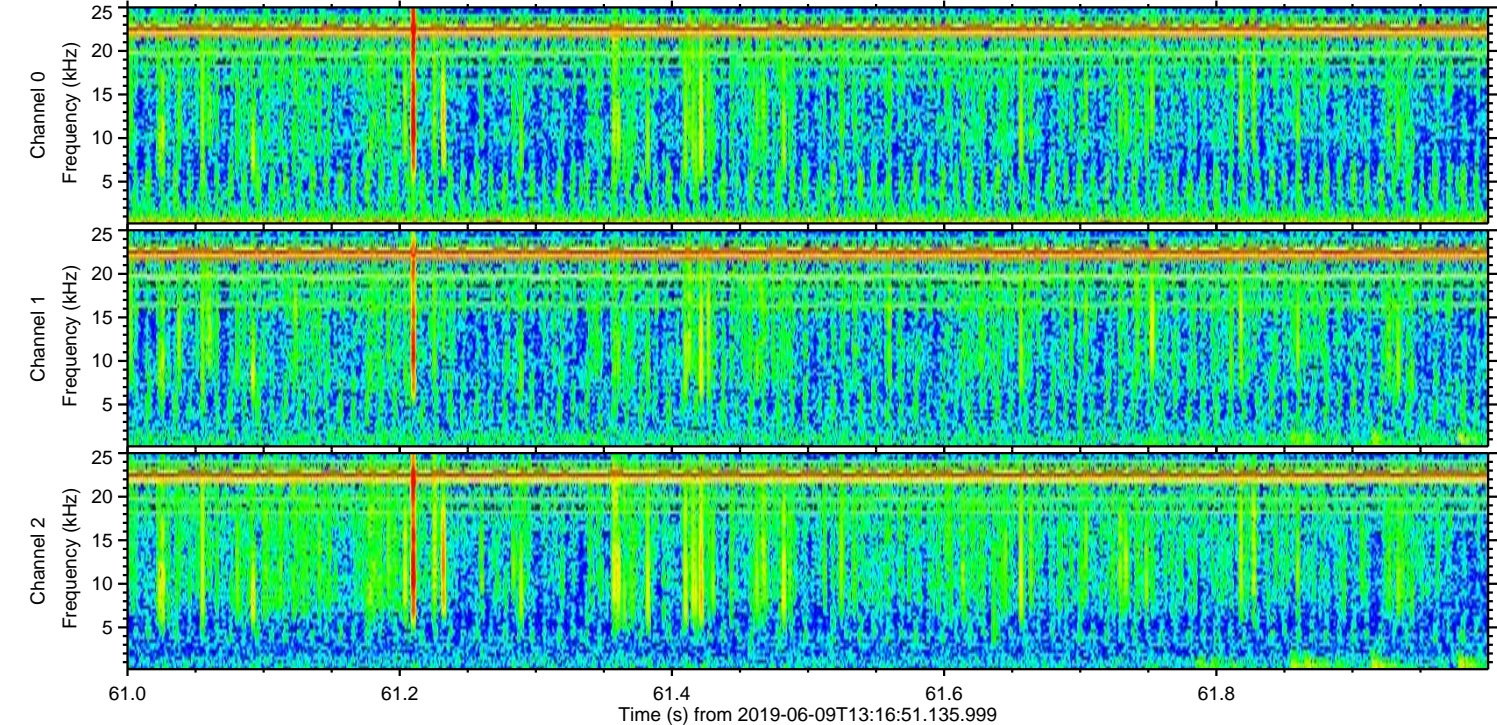
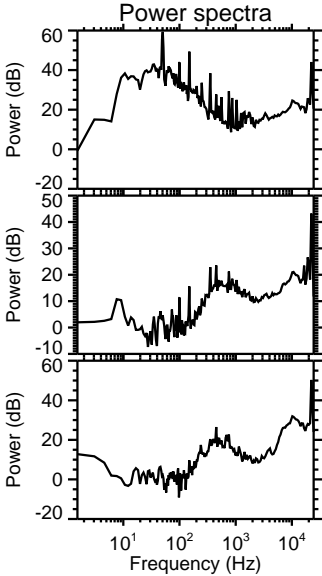
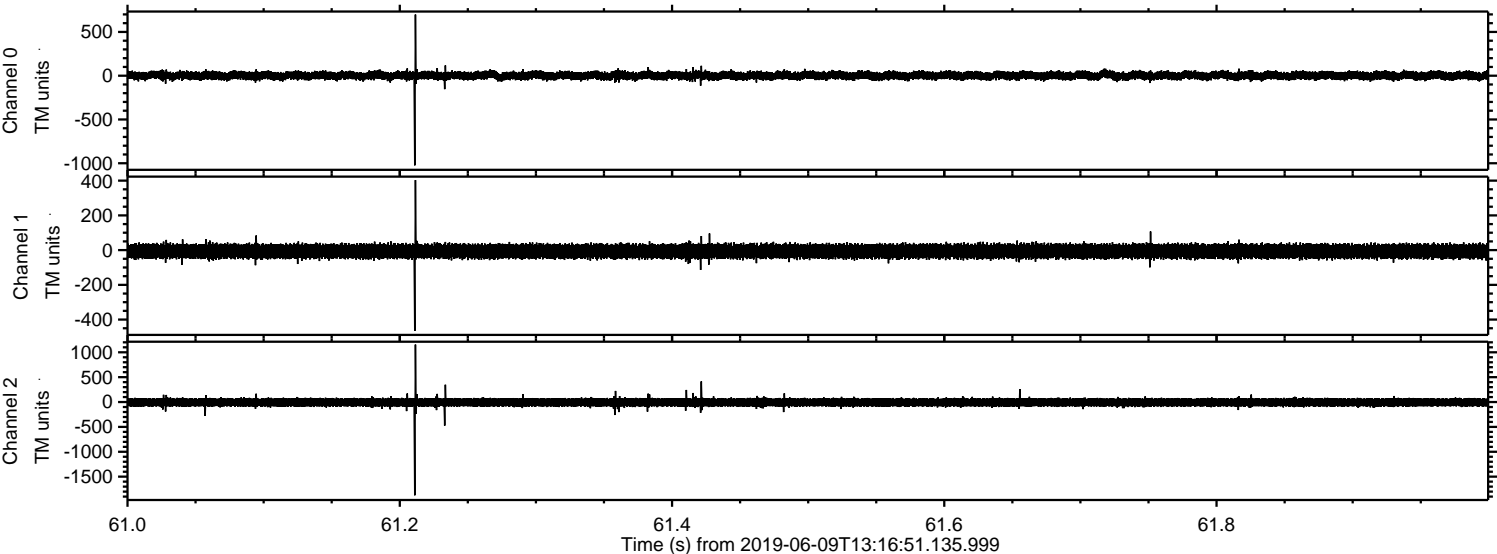



Processed Sun Jun 9 15:25:27 2019 by ELM ver.2012-10-06 from 001\_\_elm20190609\_131650\_\_dat00.bin

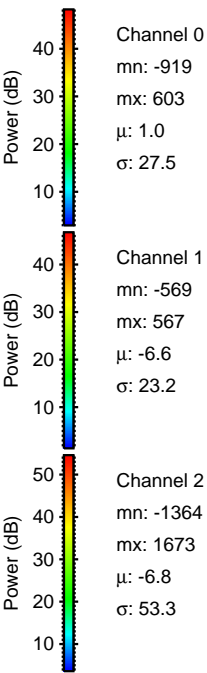
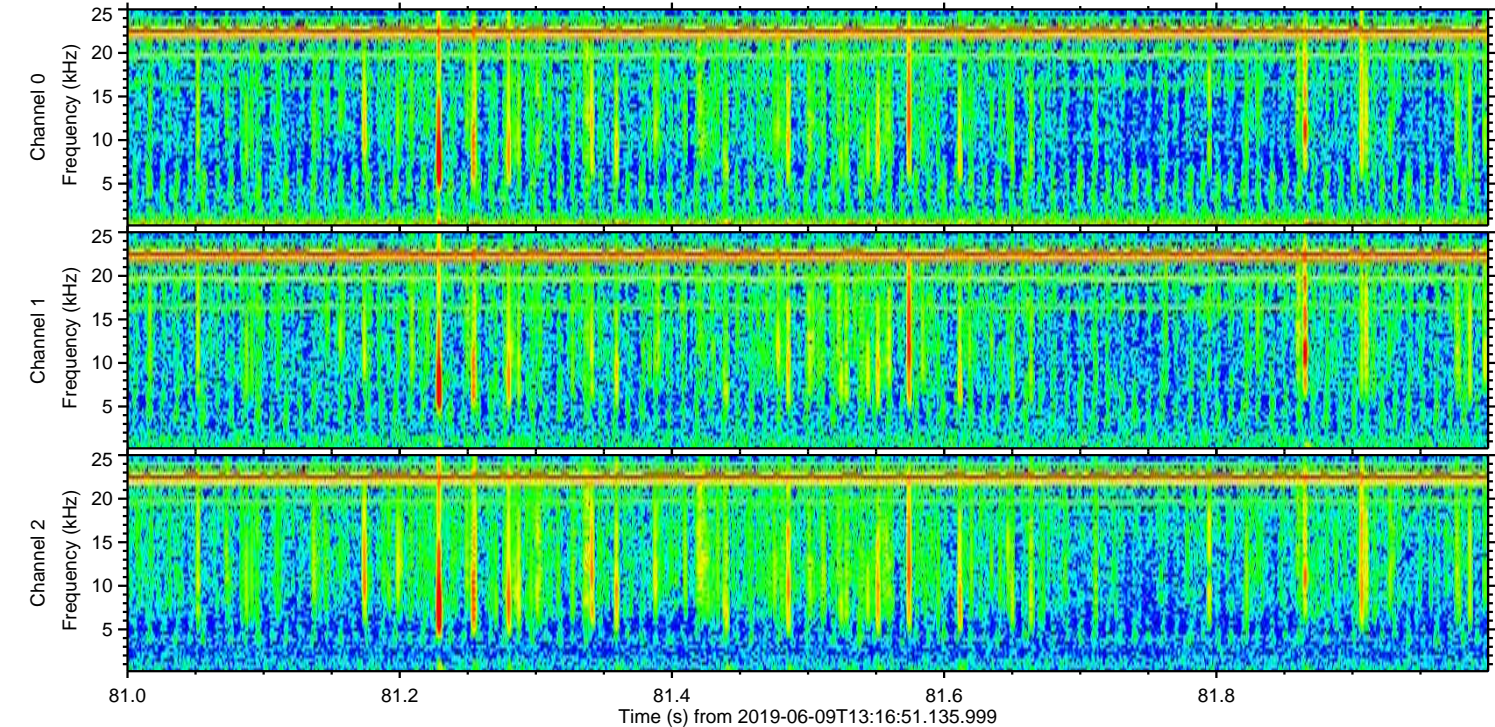
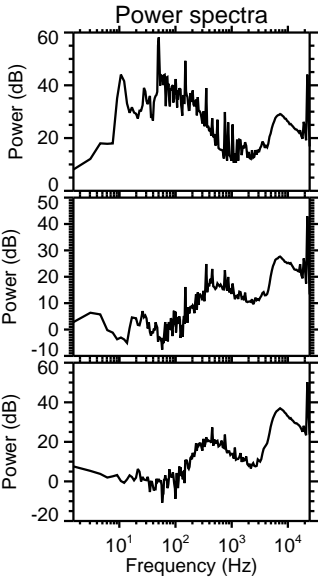
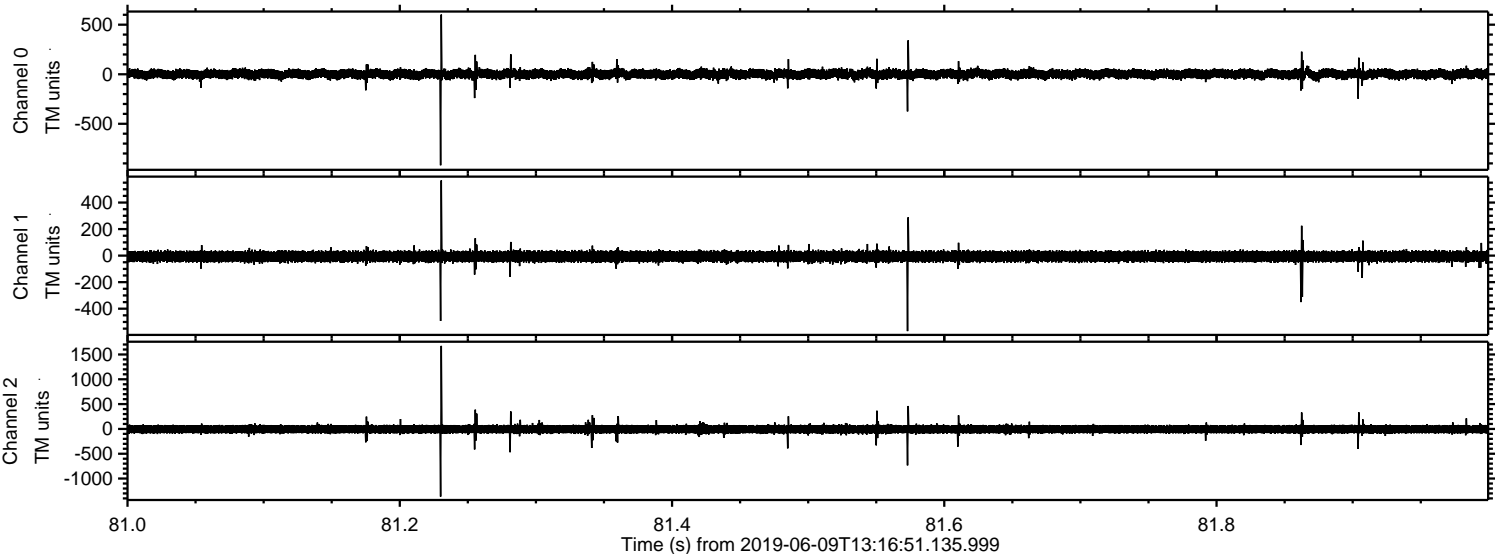



Processed Sun Jun 9 15:25:27 2019 by ELM ver.2012-10-06 from 001\_\_elm20190609\_131650\_\_dat00.bin

