

ELMAVAN 3D WAVEFORMS (Measured data sampled at 50 kHz) 50997 packets of 144 samples from 2019-06-09T10:26:43.811.000.

Processed Sun Jun 9 12:34:33 2019 by ELM ver.2012-10-06 from 001__elm20190609_102642__dat00.bin

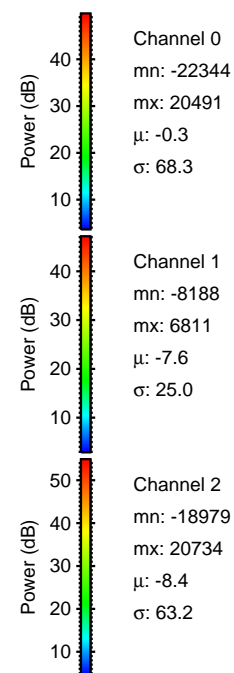
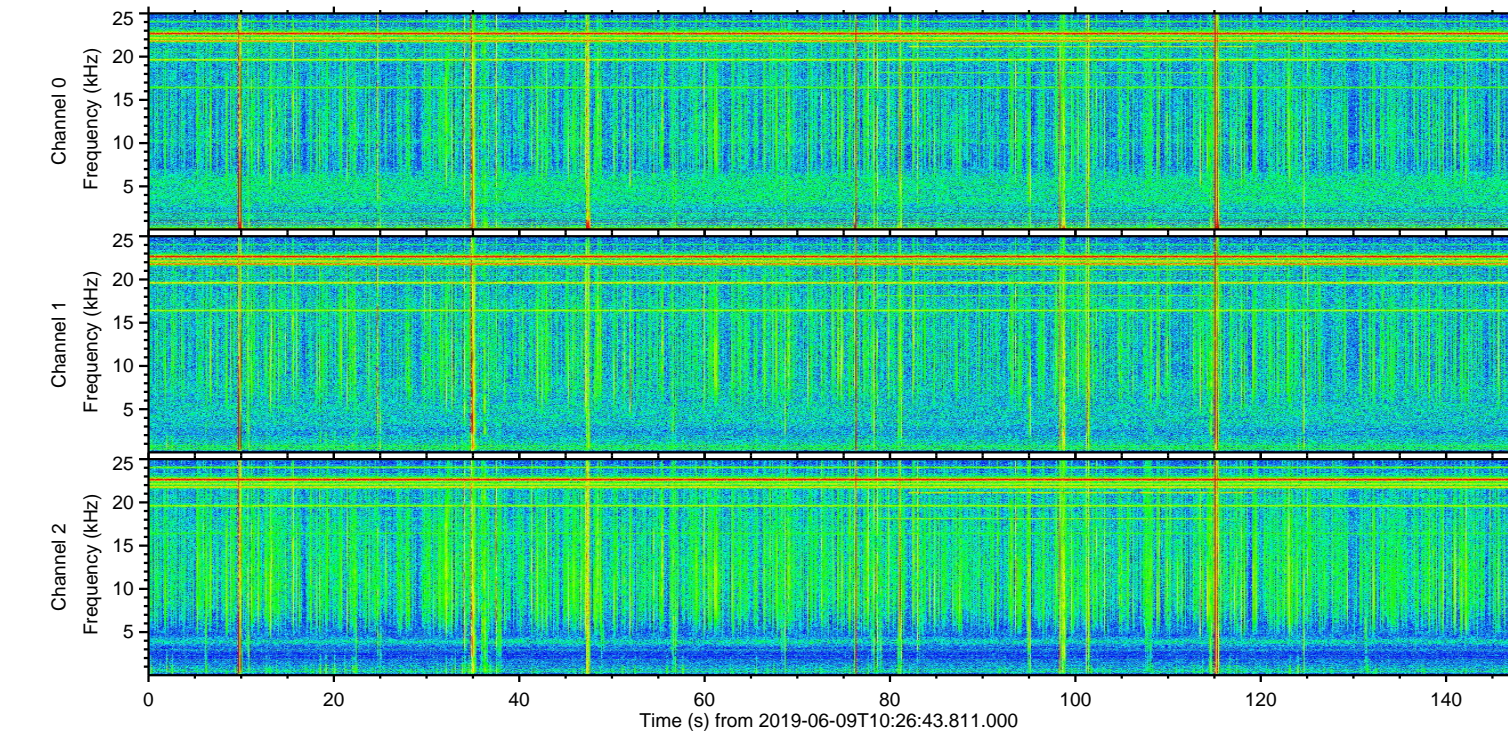
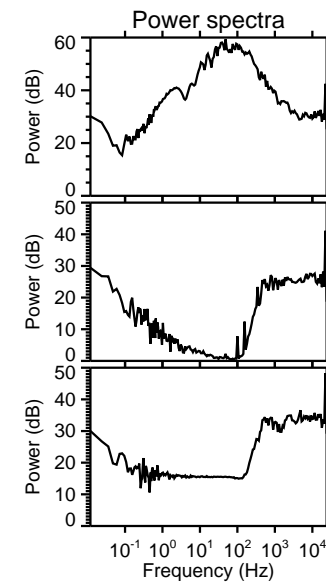
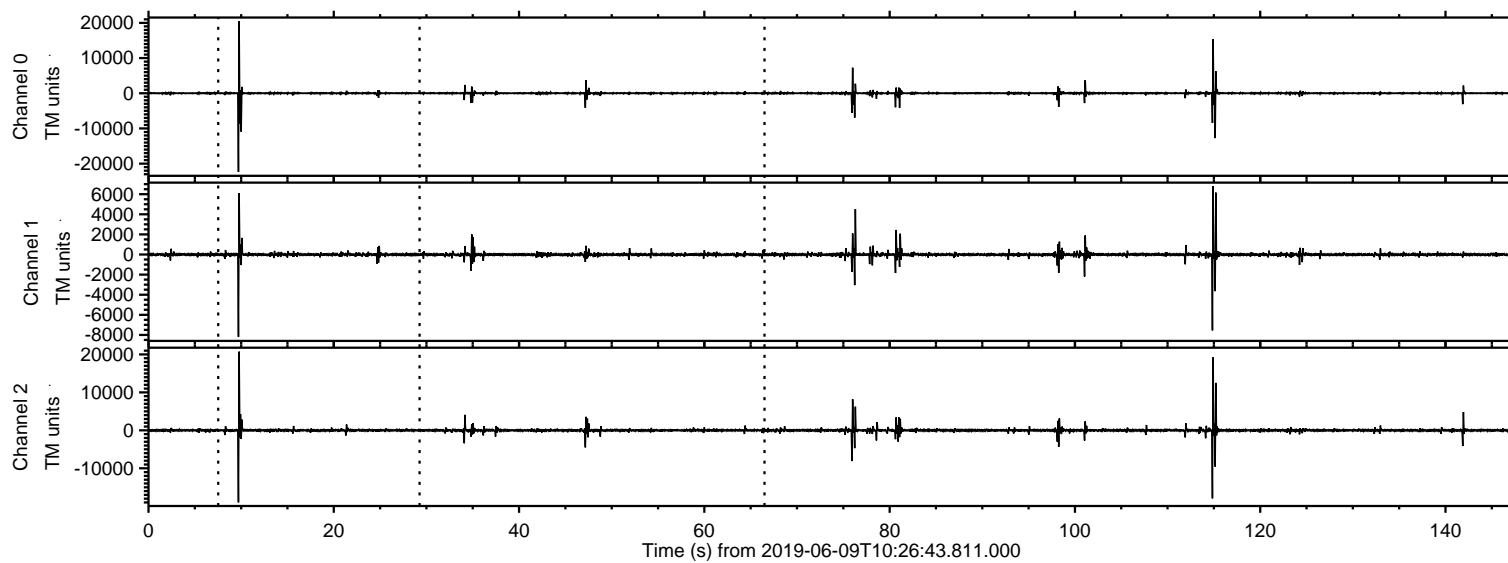

ELMAVAN 3D WAVEFORMS (Measured data sampled at 50 kHz) 50997 packets of 144 samples from 2019-06-09T10:26:43.811.000. Part 10/147

Processed Sun Jun 9 12:34:38 2019 by ELM ver.2012-10-06 from 001__elm20190609_102642__dat00.bin

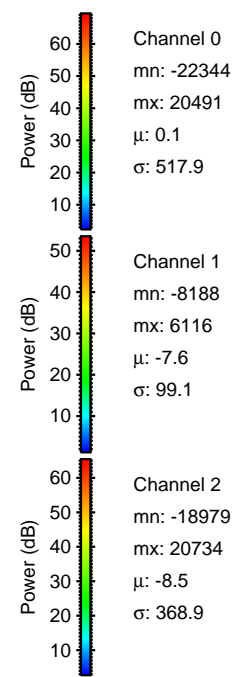
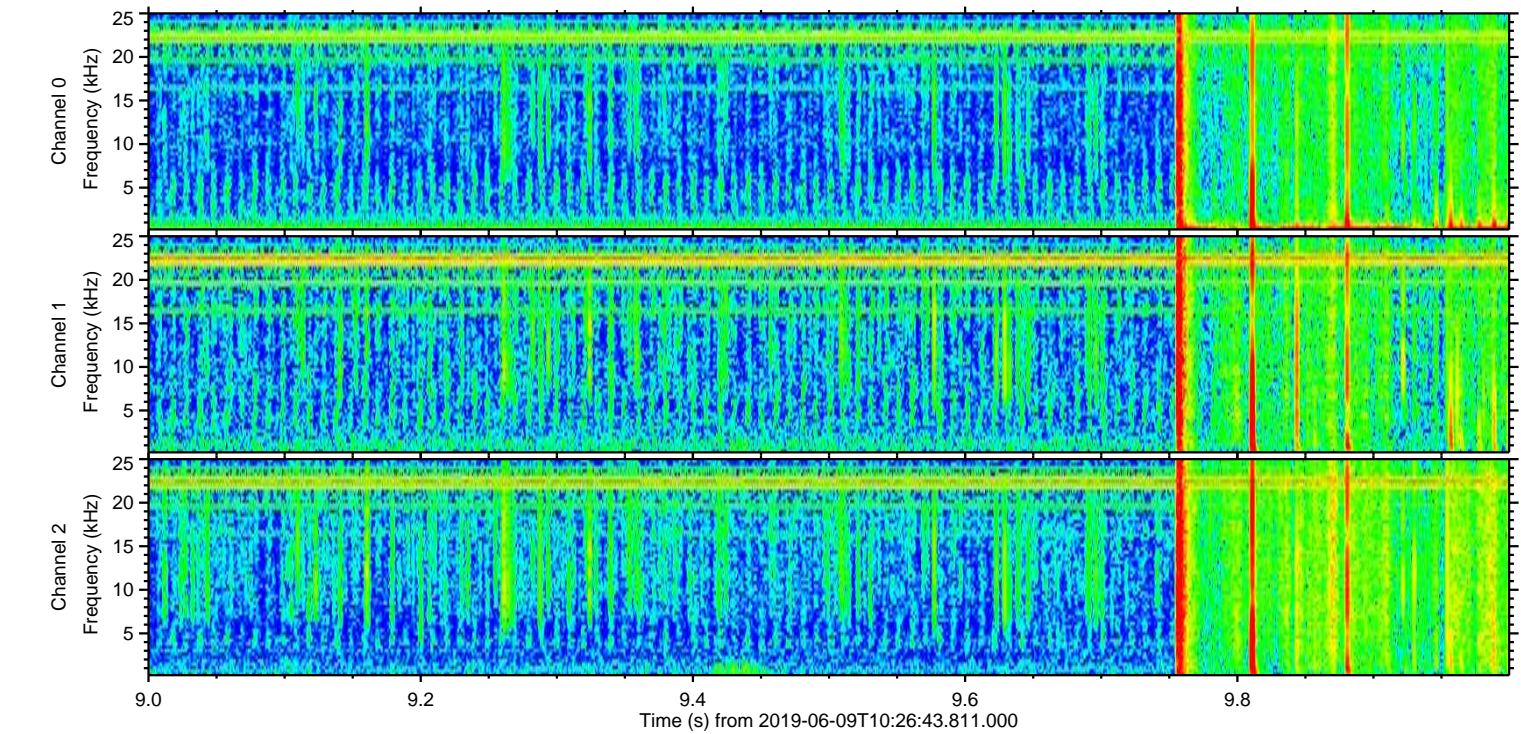
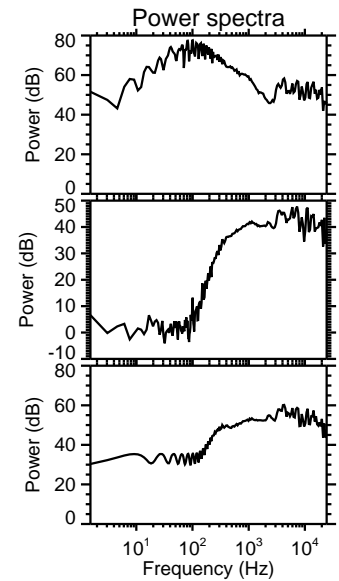
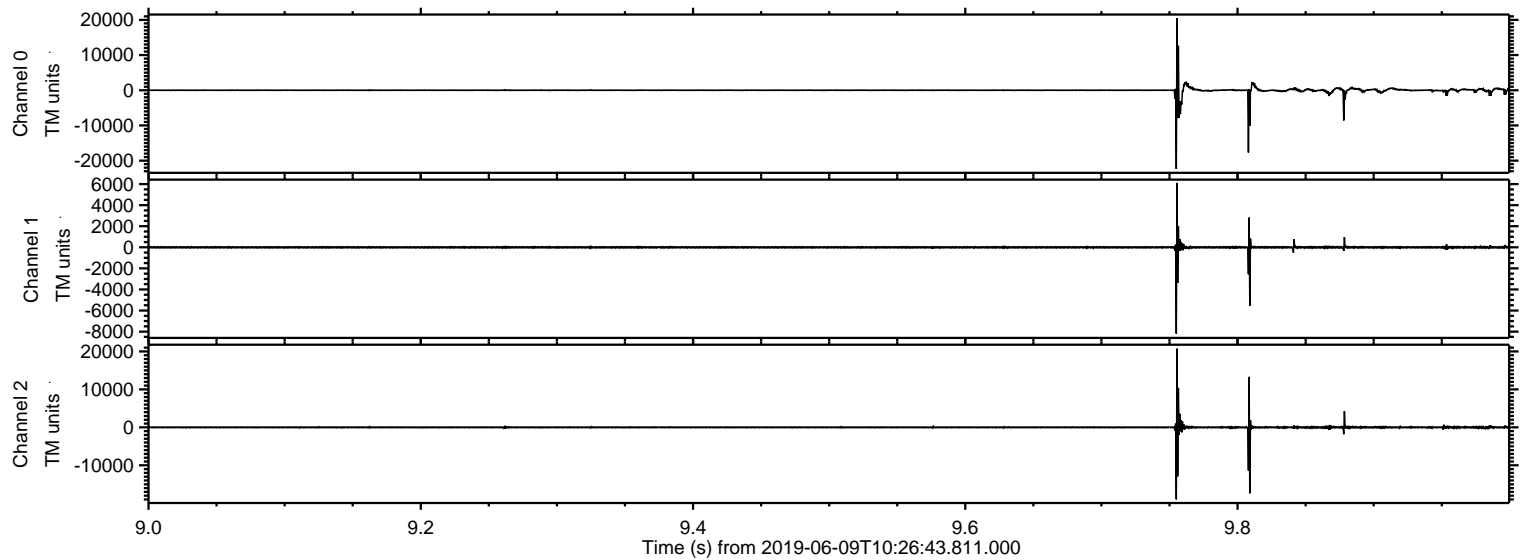

ELMAVAN 3D WAVEFORMS (Measured data sampled at 50 kHz) 50997 packets of 144 samples from 2019-06-09T10:26:43.811.000. Part 115/147

Processed Sun Jun 9 12:34:39 2019 by ELM ver.2012-10-06 from 001__elm20190609_102642__dat00.bin

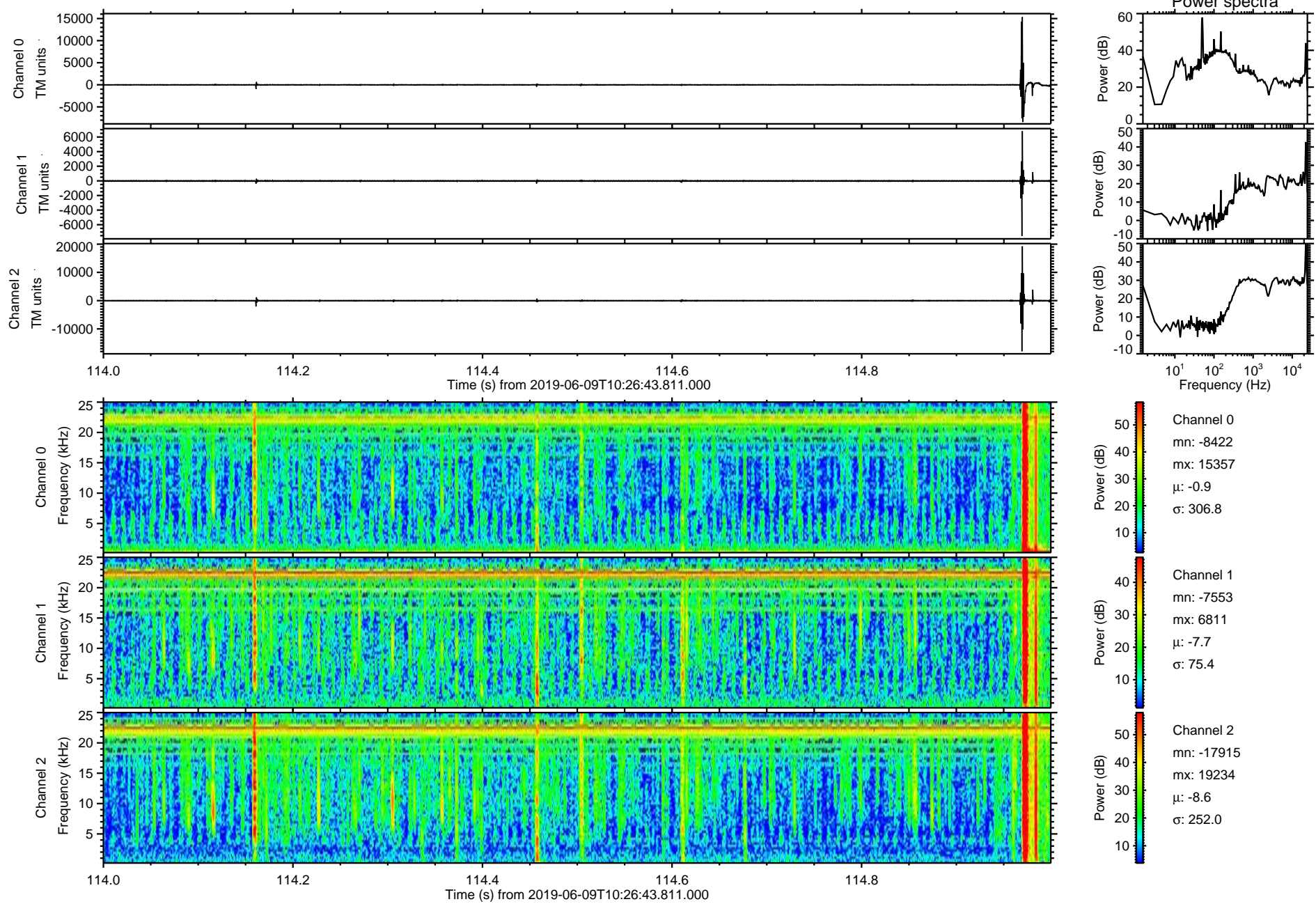

ELMAVAN 3D WAVEFORMS (Measured data sampled at 50 kHz) 50997 packets of 144 samples from 2019-06-09T10:26:43.811.000. Part 116/147

Processed Sun Jun 9 12:34:40 2019 by ELM ver.2012-10-06 from 001__elm20190609_102642__dat00.bin

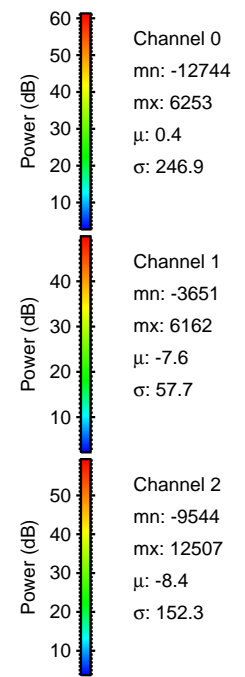
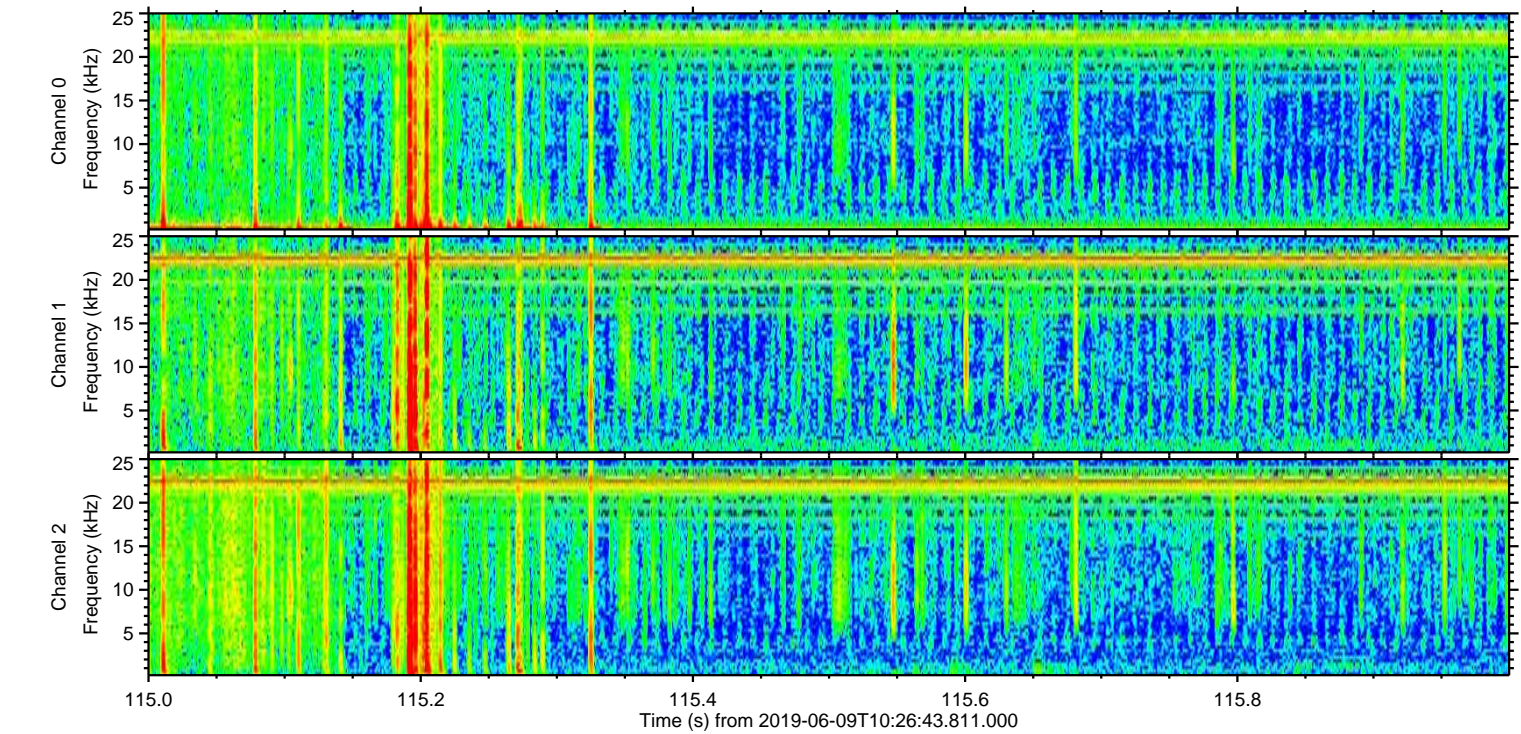
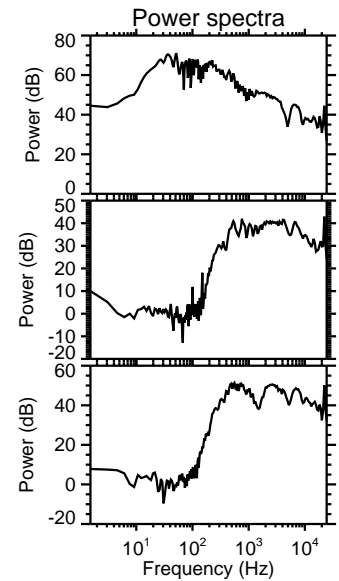
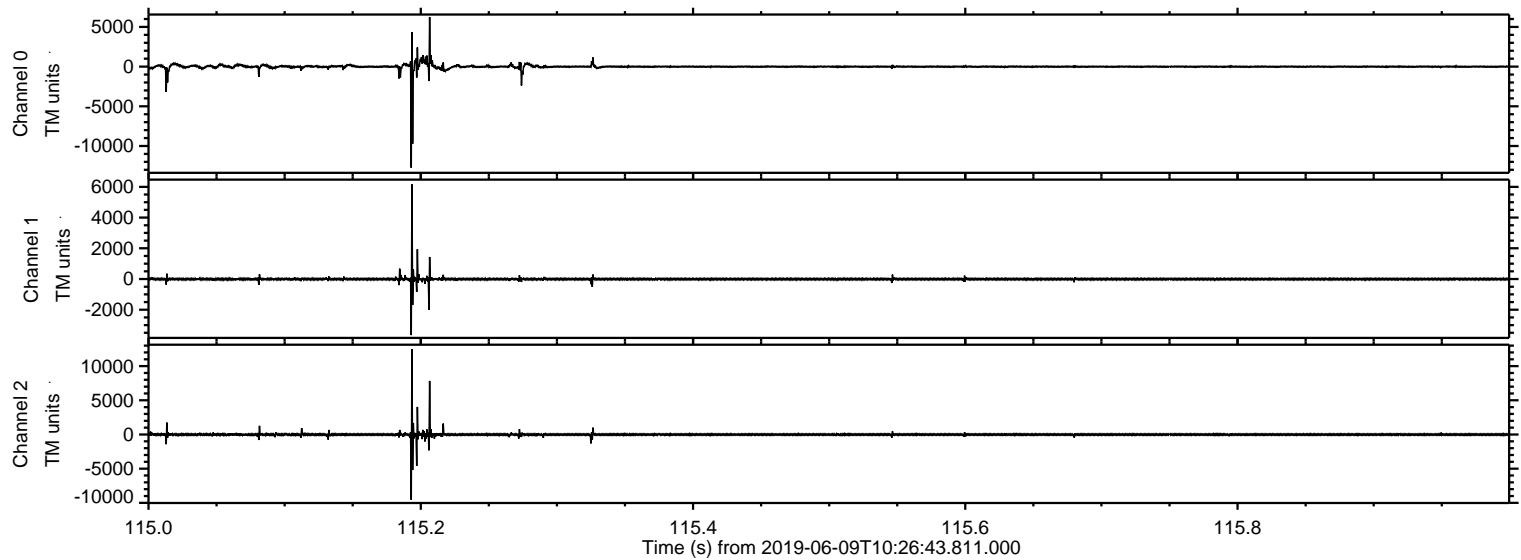

Processed Sun Jun 9 12:34:40 2019 by ELM ver.2012-10-06 from 001__elm20190609_102642__dat00.bin

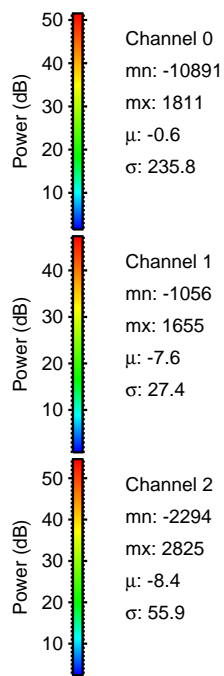
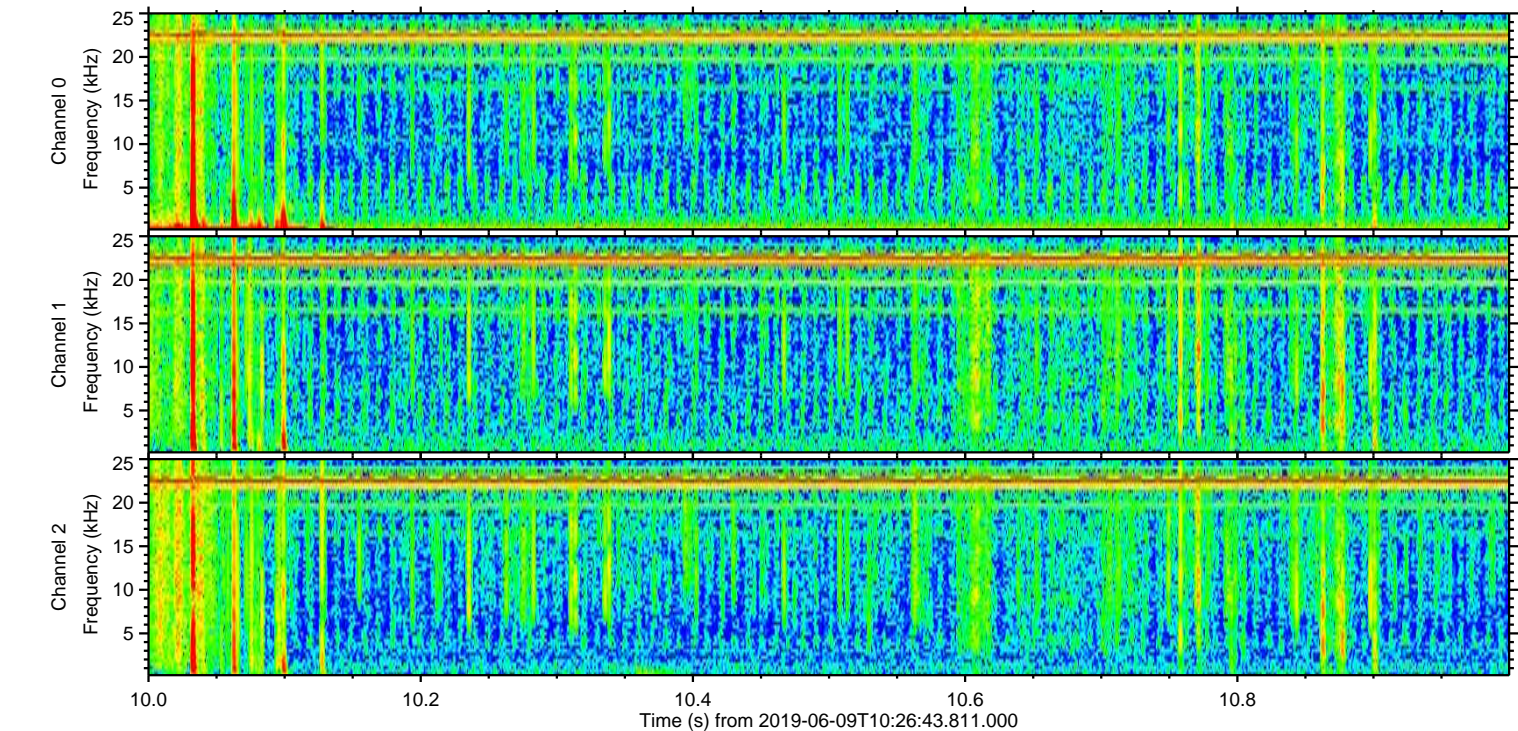
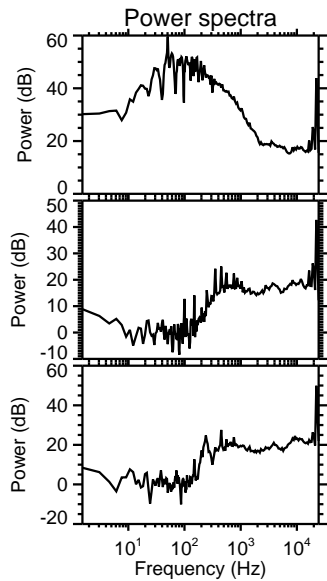
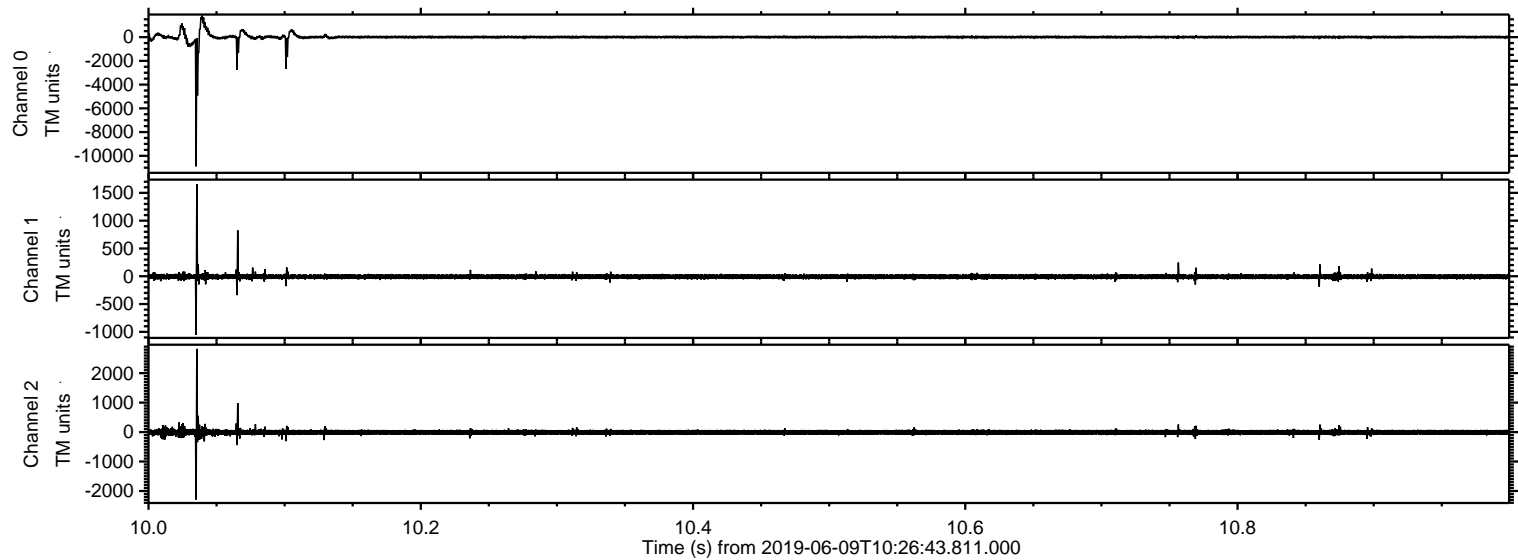

Processed Sun Jun 9 12:34:41 2019 by ELM ver.2012-10-06 from 001__elm20190609_102642__dat00.bin

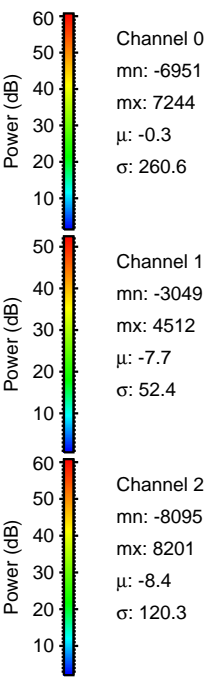
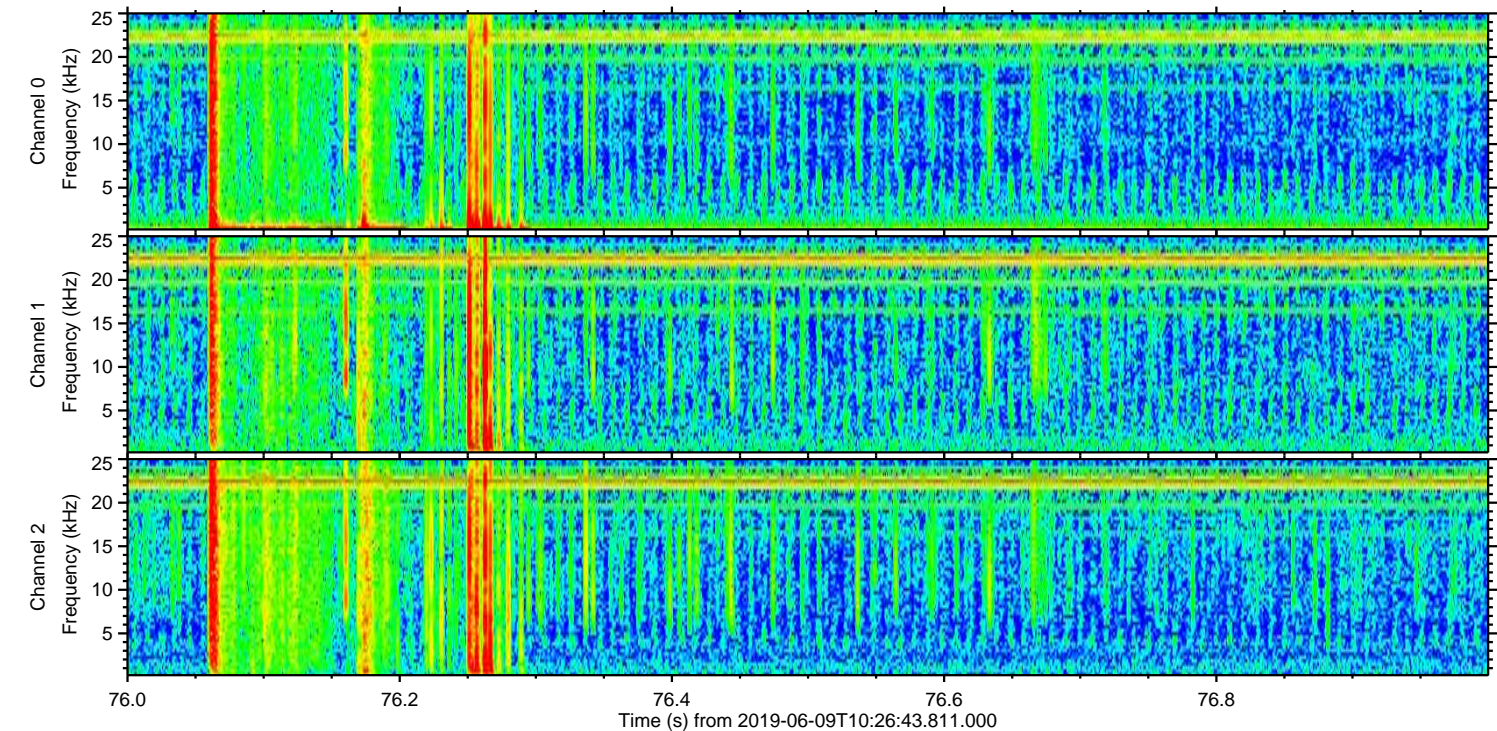
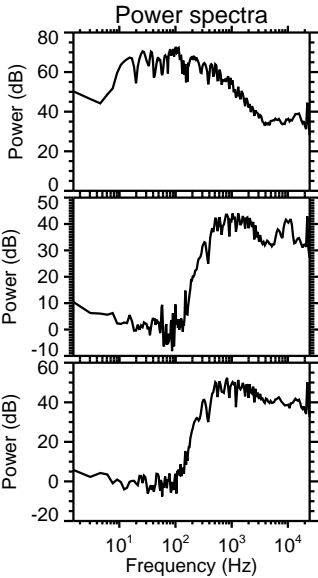
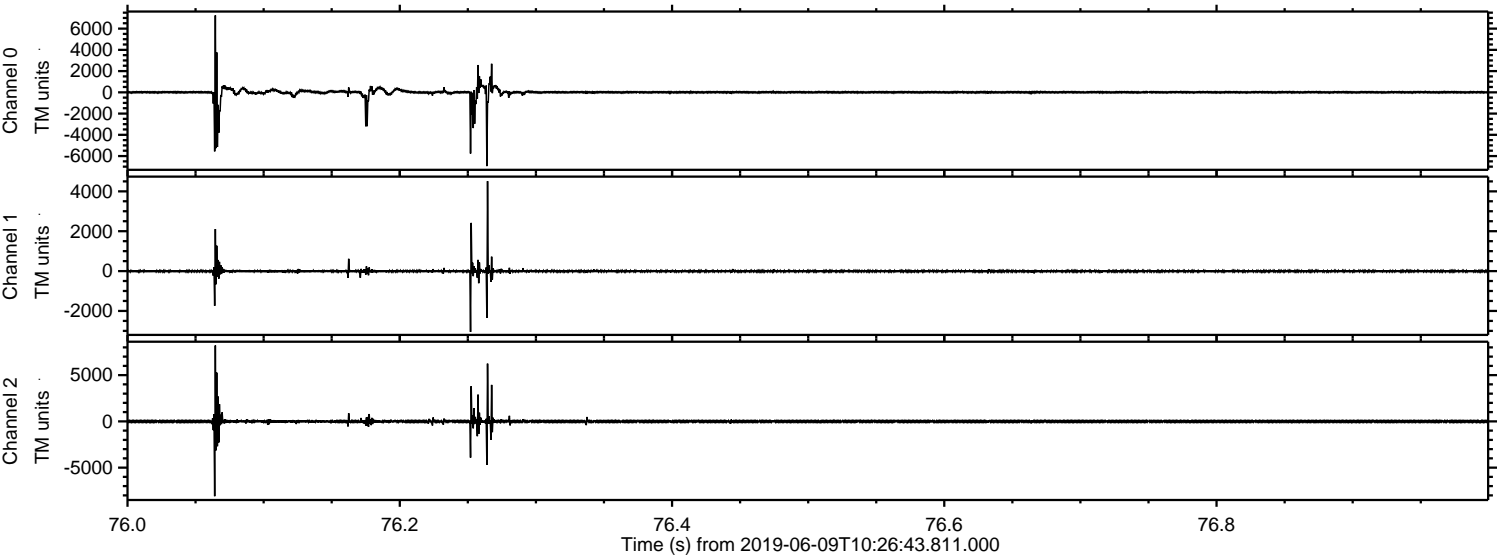

Processed Sun Jun 9 12:34:42 2019 by ELM ver.2012-10-06 from 001__elm20190609_102642__dat00.bin

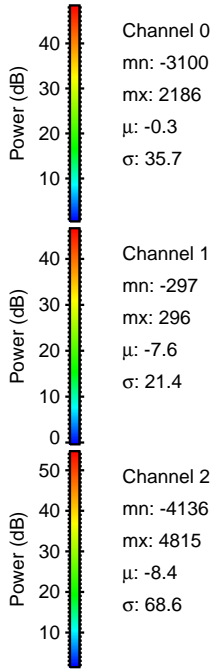
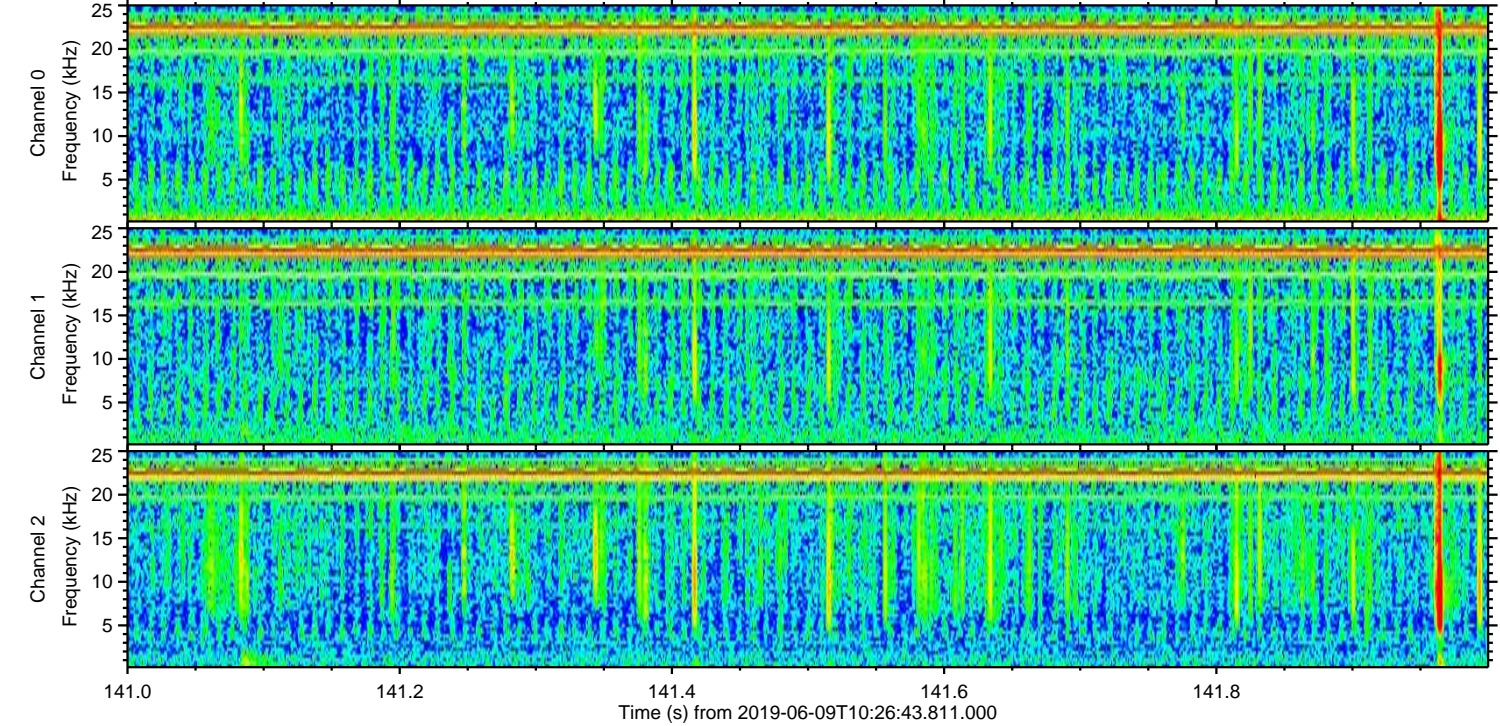
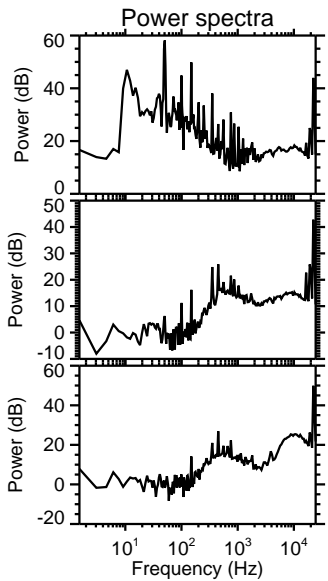
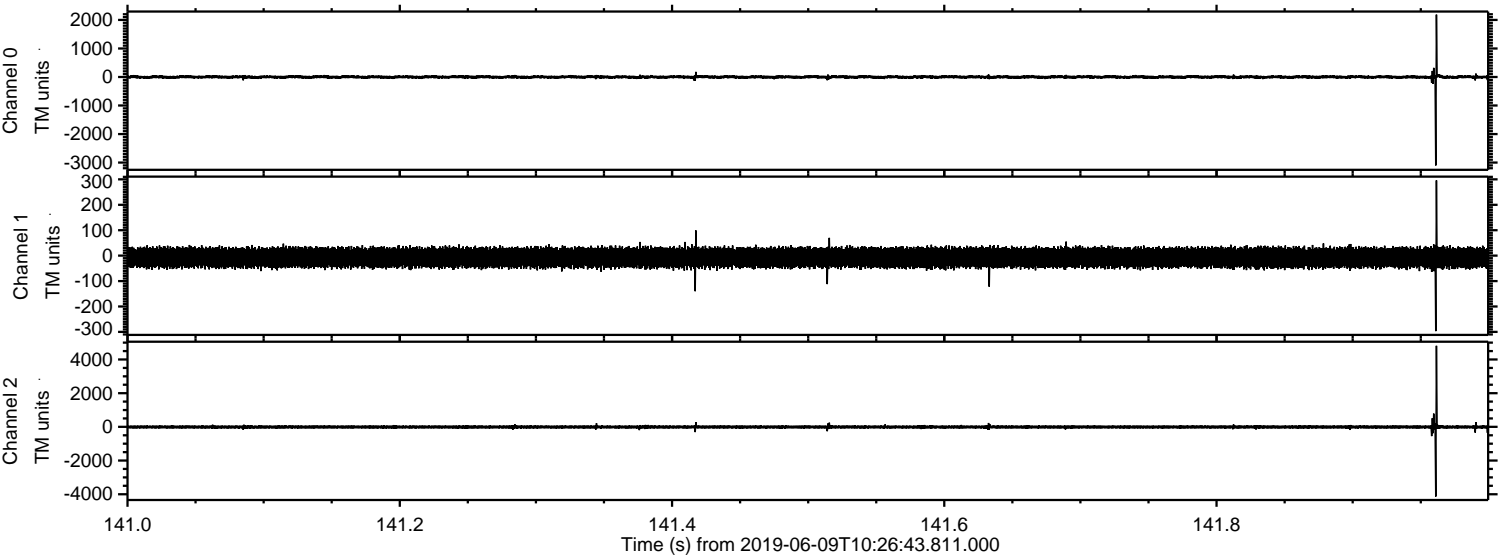

Processed Sun Jun 9 12:34:42 2019 by ELM ver.2012-10-06 from 001__elm20190609_102642__dat00.bin

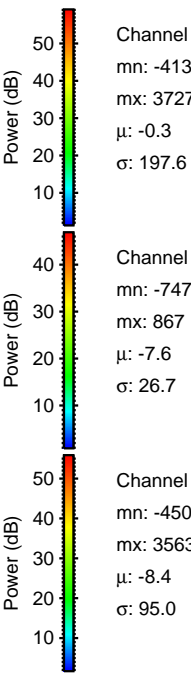
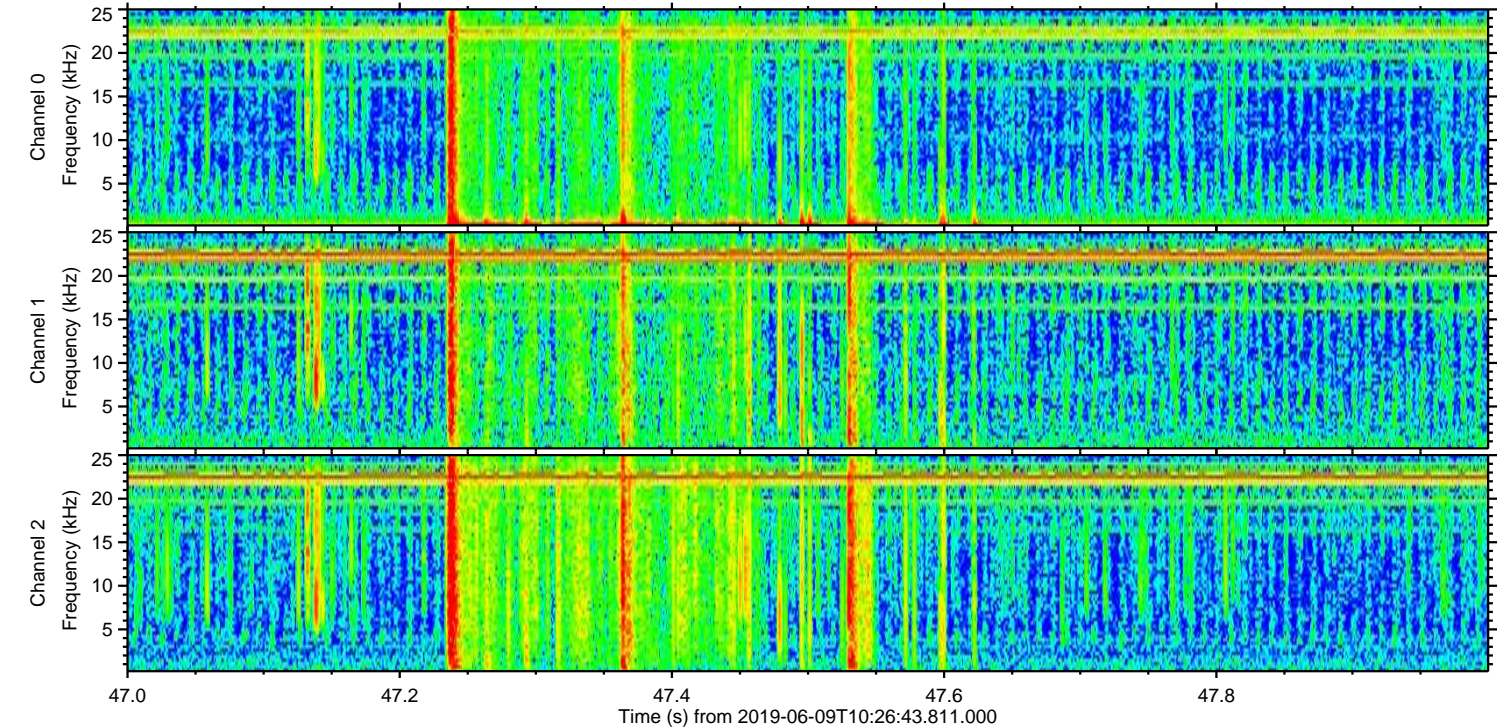
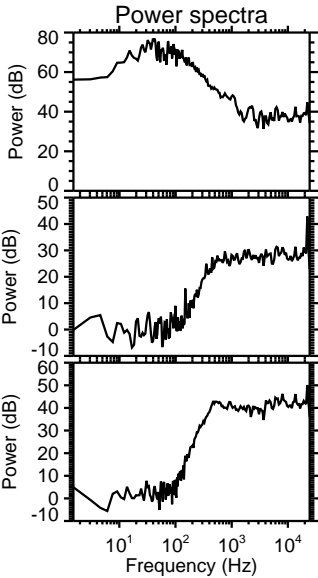
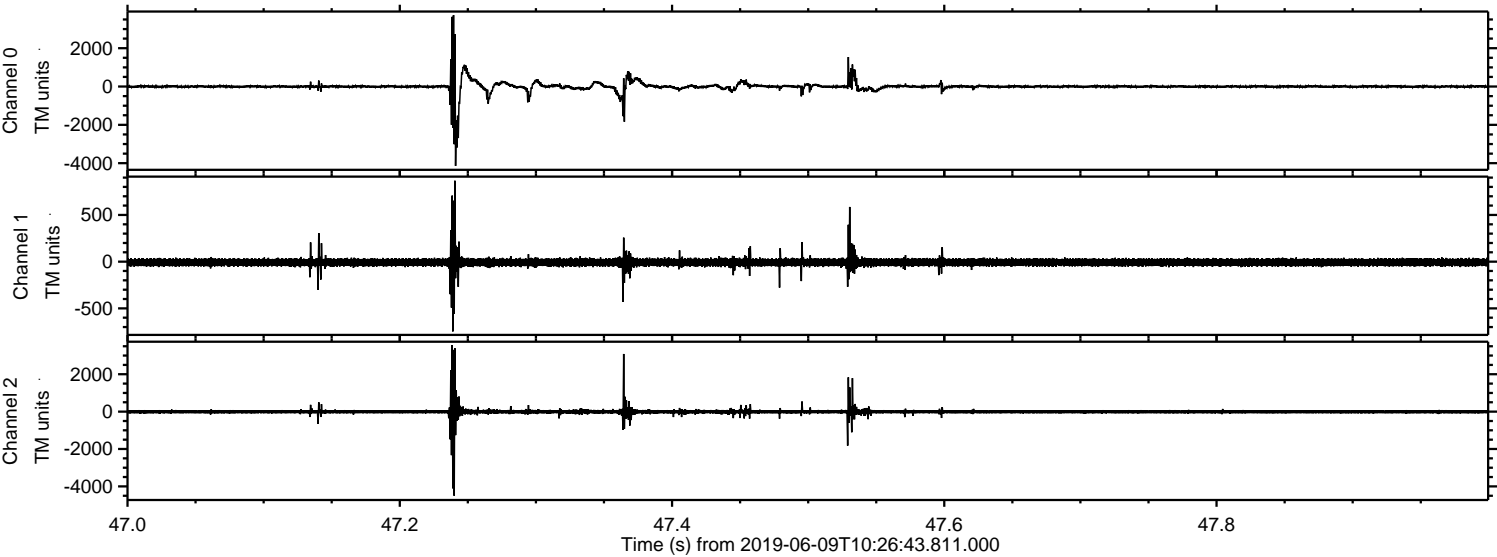

Processed Sun Jun 9 12:34:43 2019 by ELM ver.2012-10-06 from 001__elm20190609_102642__dat00.bin

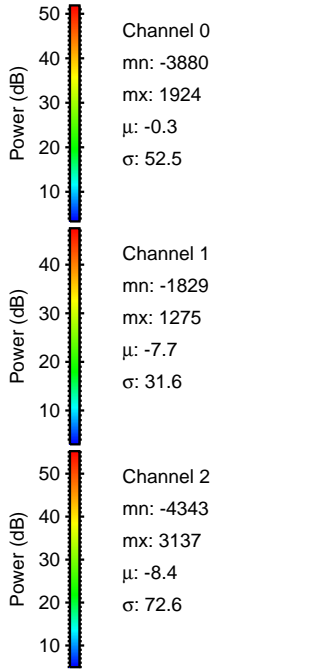
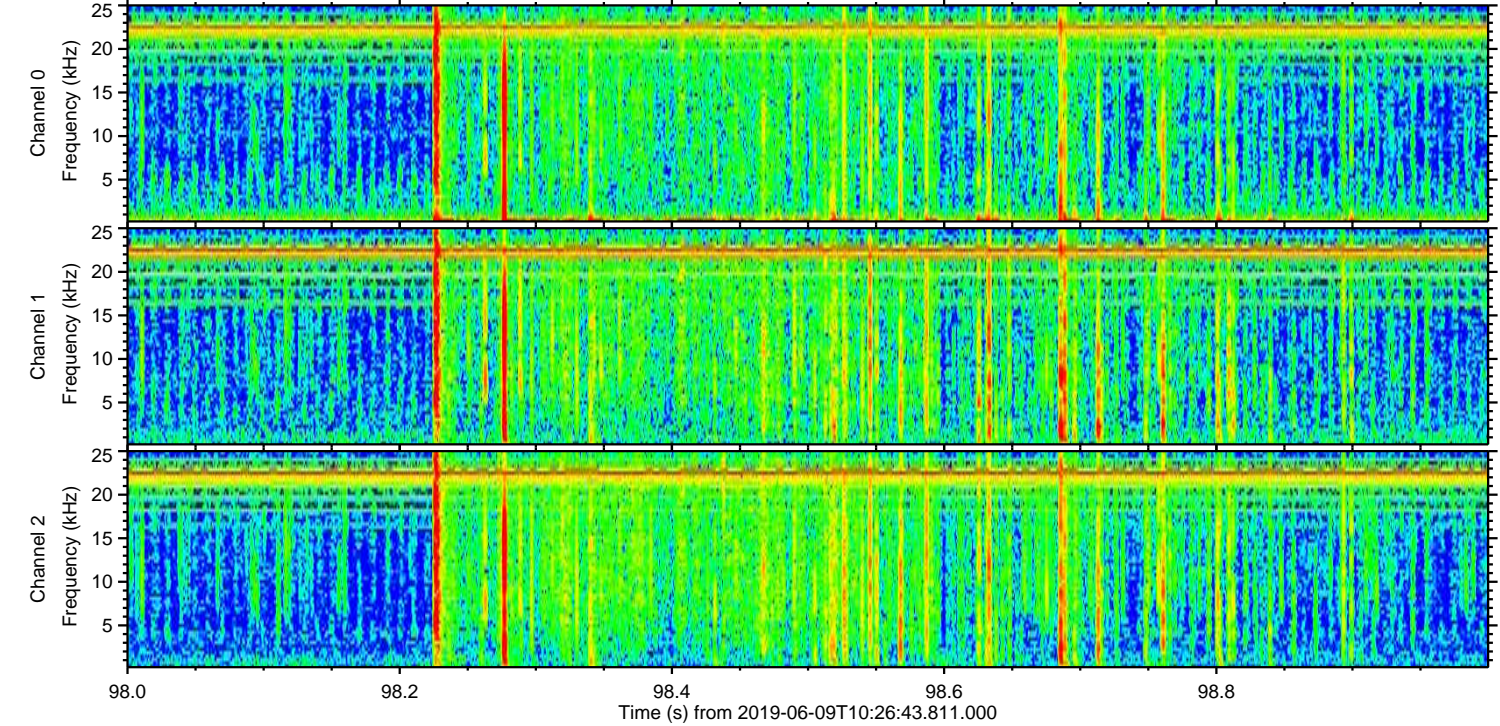
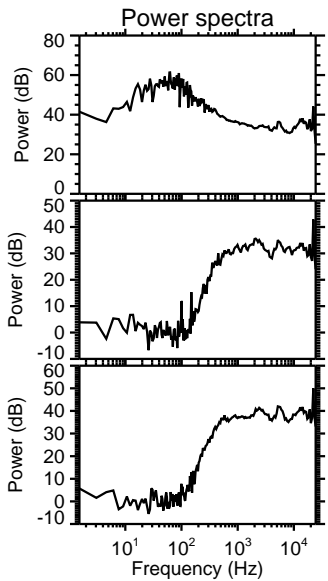
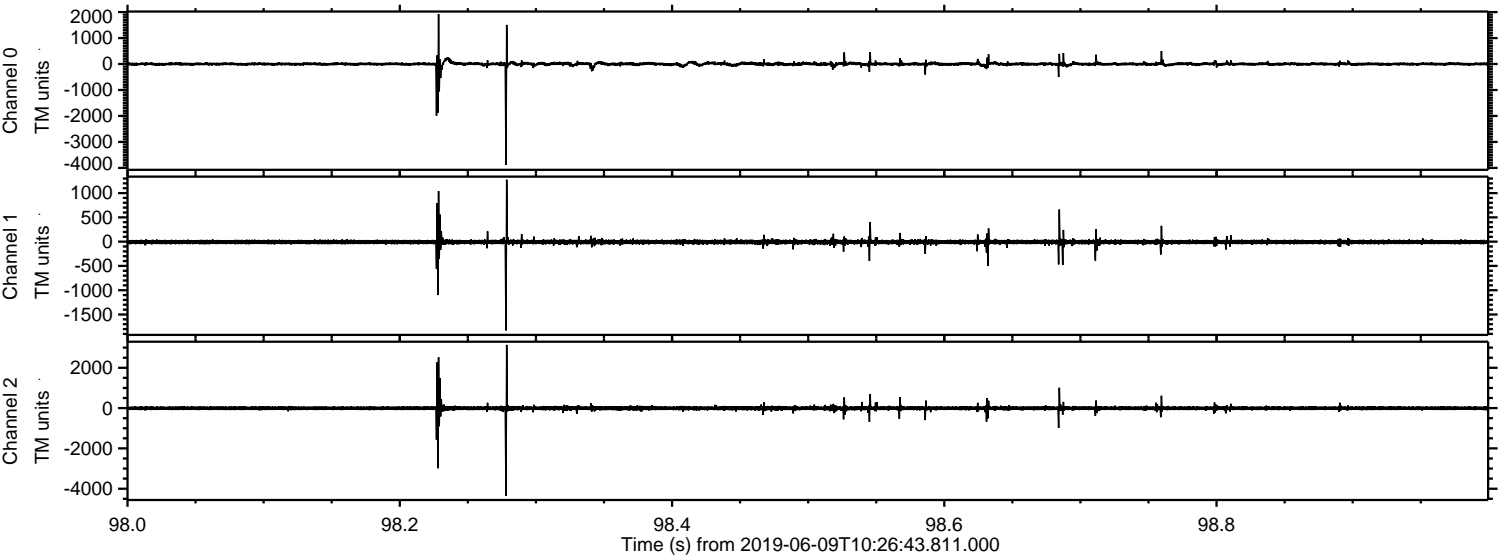

Processed Sun Jun 9 12:34:43 2019 by ELM ver.2012-10-06 from 001__elm20190609_102642__dat00.bin

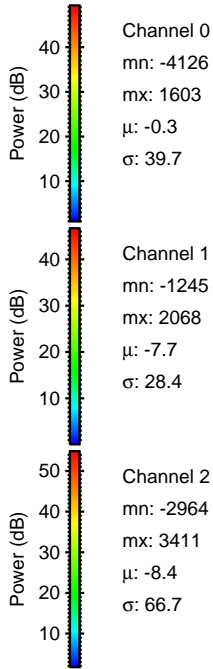
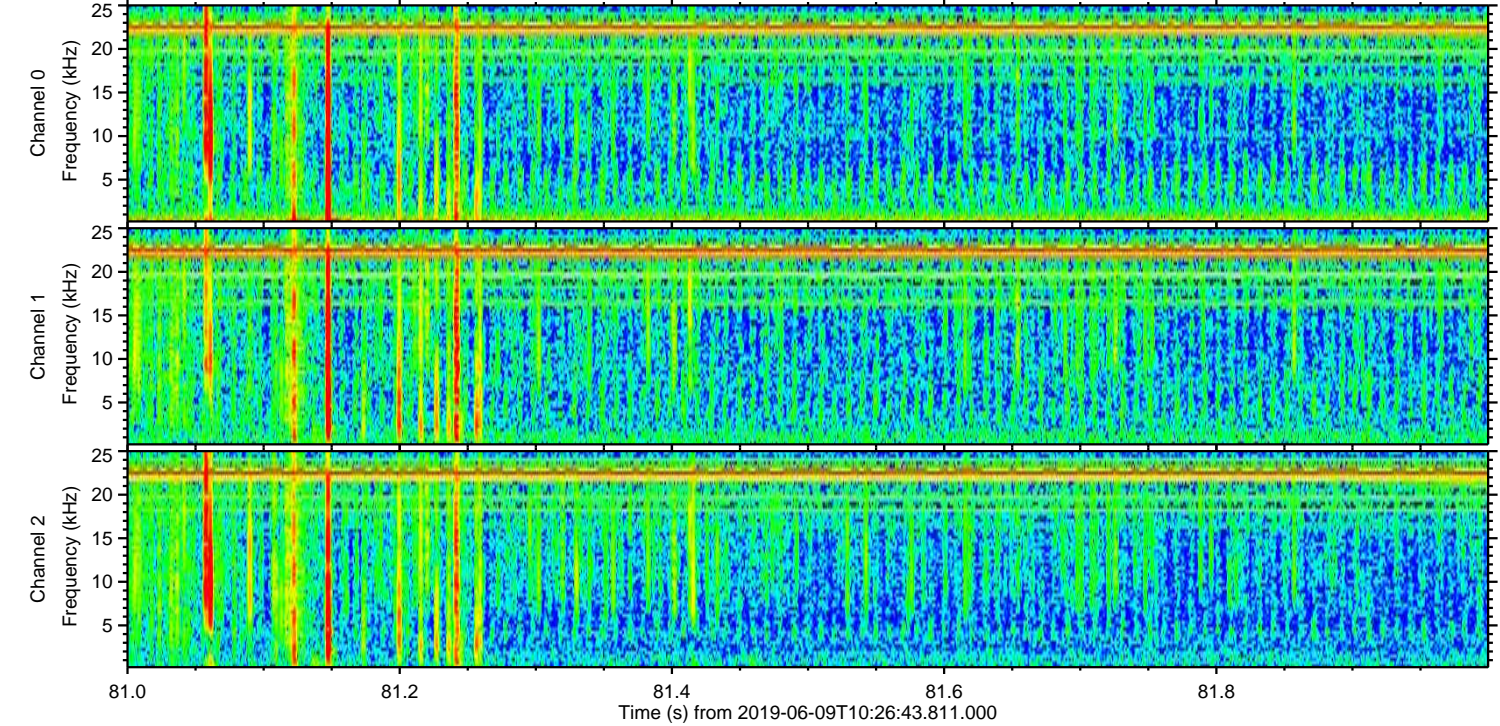
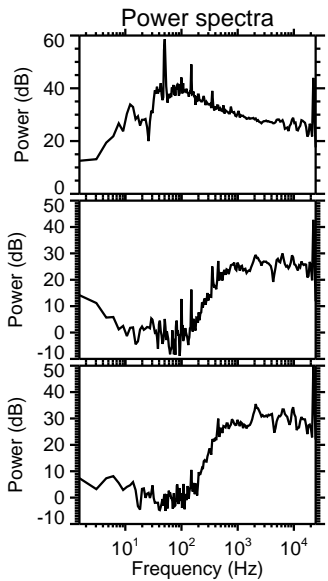
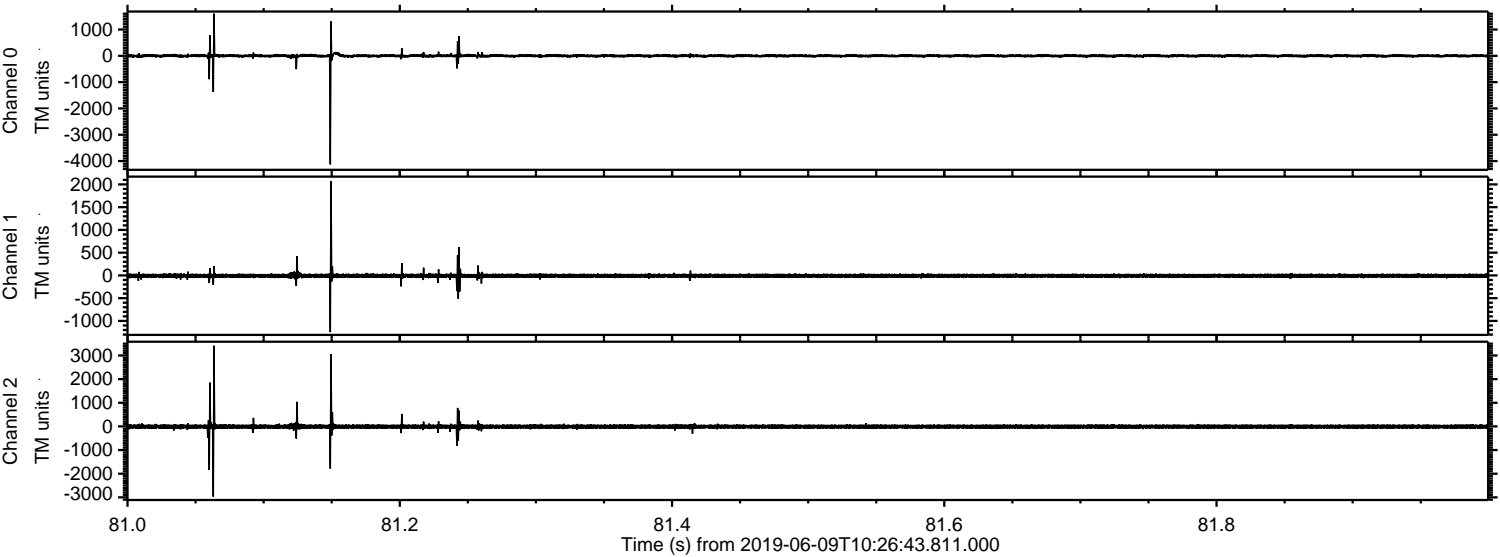

Channel 0
mn: -4126
mx: 1603
 μ : -0.3
 σ : 39.7

Channel 1
mn: -1245
mx: 2068
 μ : -7.7
 σ : 28.4

Channel 2
mn: -2964
mx: 3411
 μ : -8.4
 σ : 66.7

