

ELMAVAN 3D WAVEFORMS (Measured data sampled at 50 kHz) 51000 packets of 144 samples from 2019-06-09T01:46:21.440.999.

Processed Sun Jun 9 03:53:58 2019 by ELM ver.2012-10-06 from 001__elm20190609_014620__dat00.bin

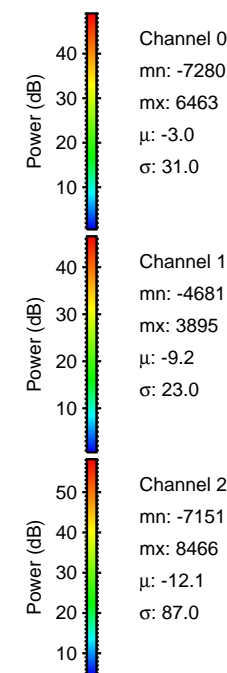

Processed Sun Jun 9 03:54:05 2019 by ELM ver.2012-10-06 from 001__elm20190609_014620__dat00.bin

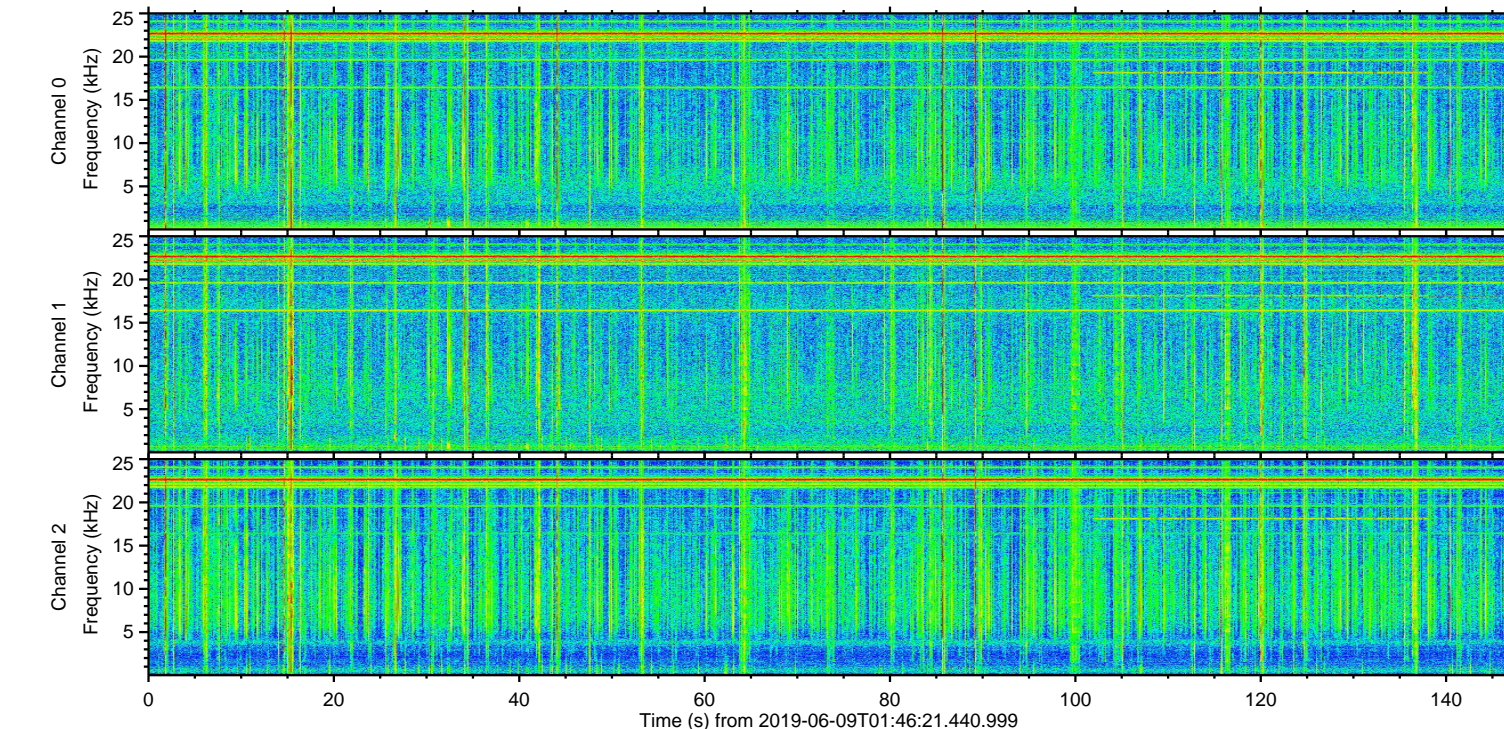
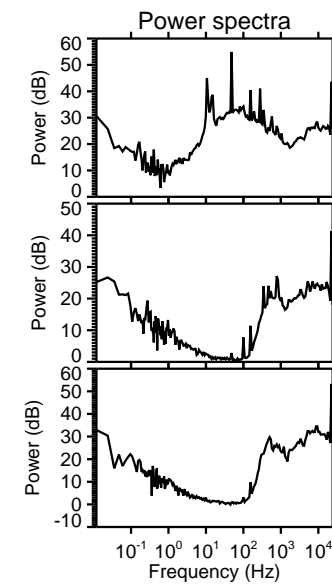
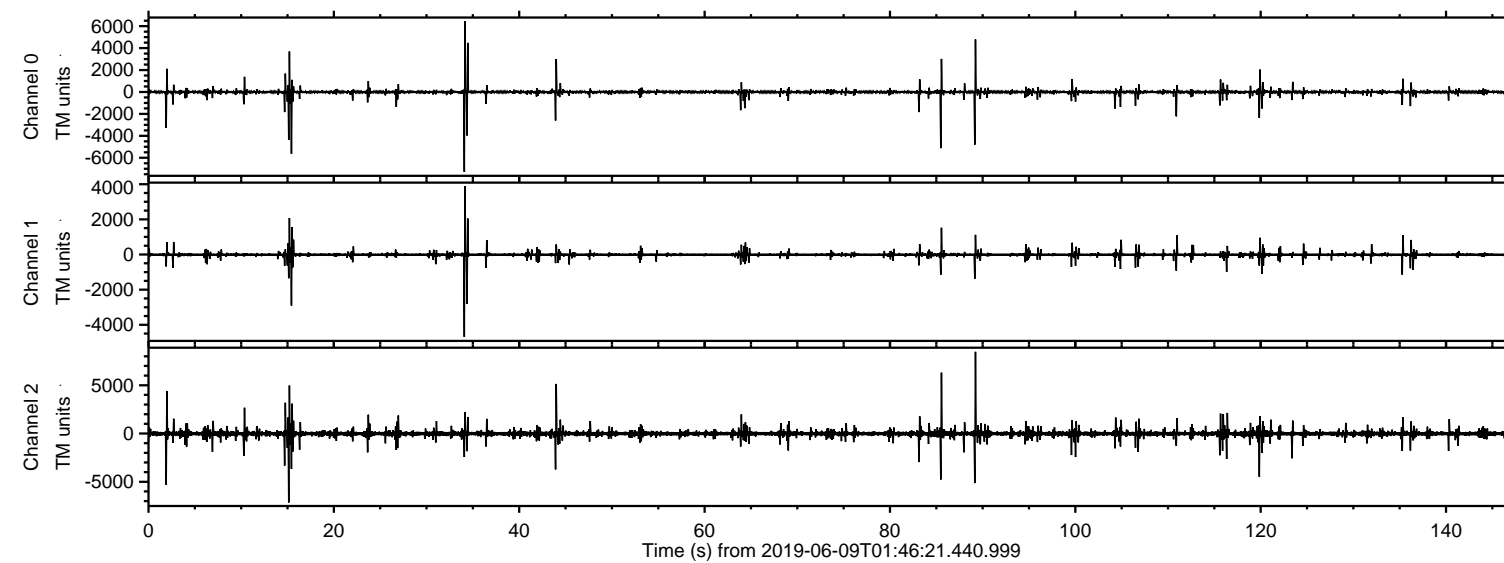
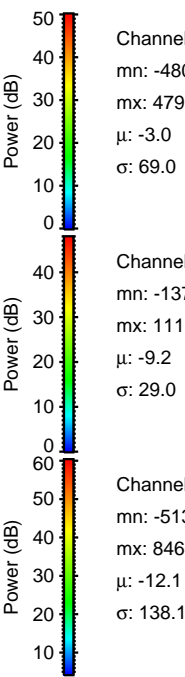
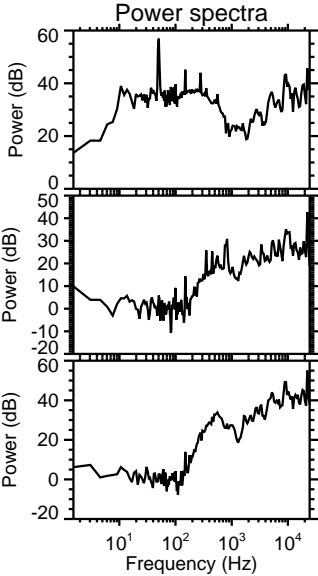
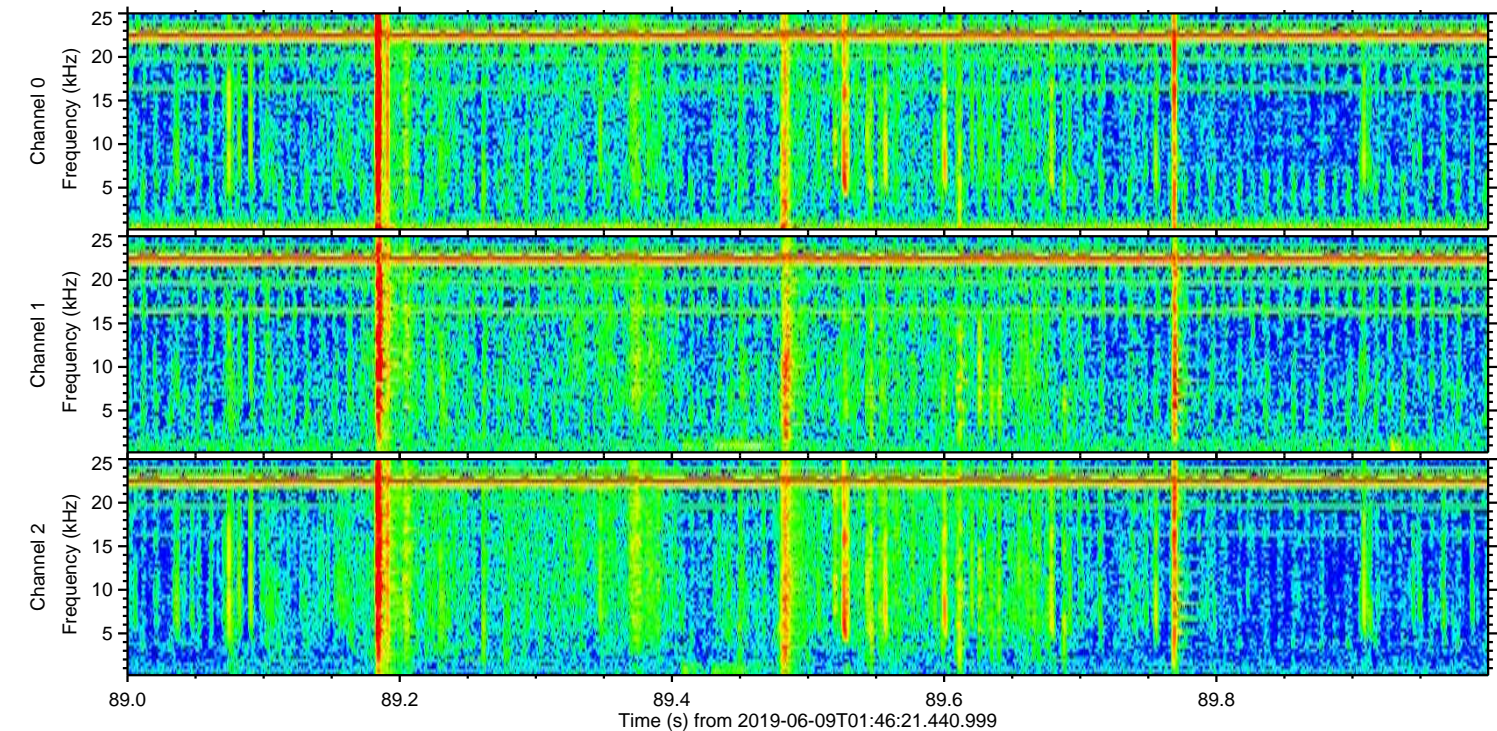
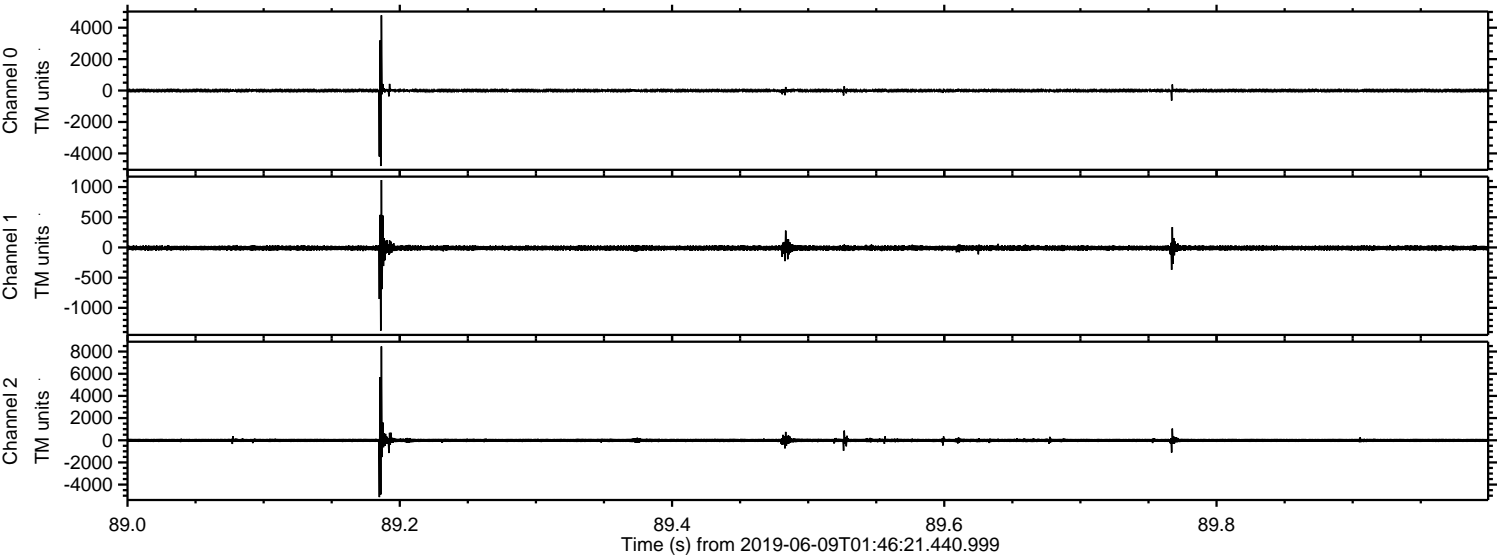

Processed Sun Jun 9 03:54:06 2019 by ELM ver.2012-10-06 from 001__elm20190609_014620__dat00.bin

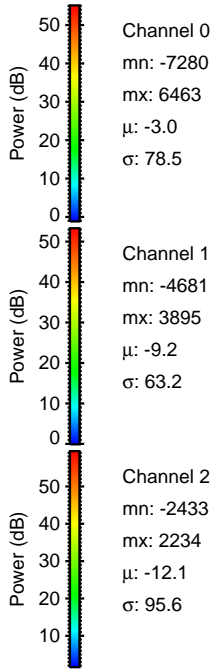
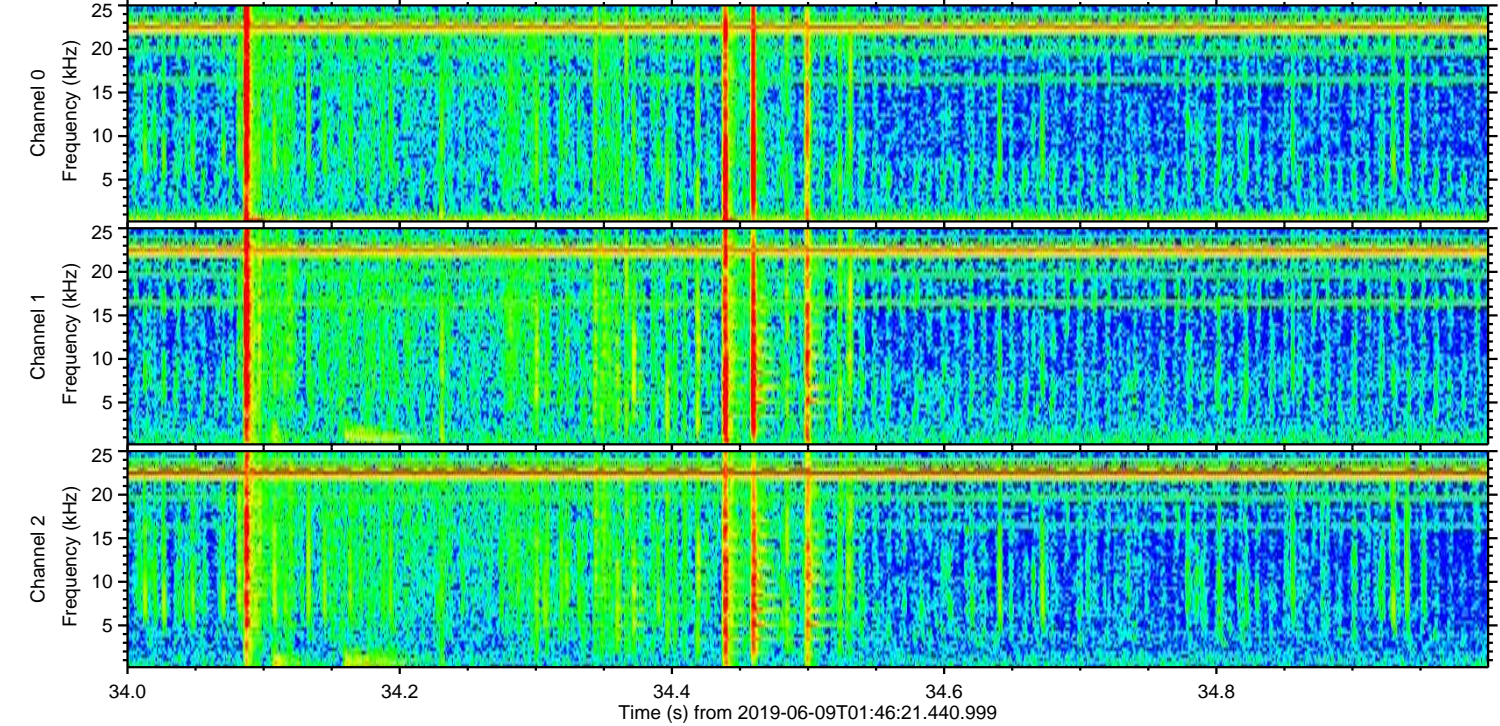
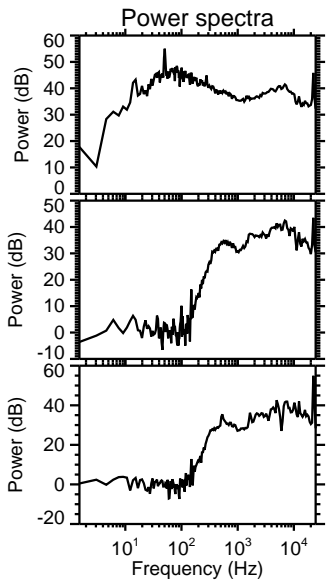
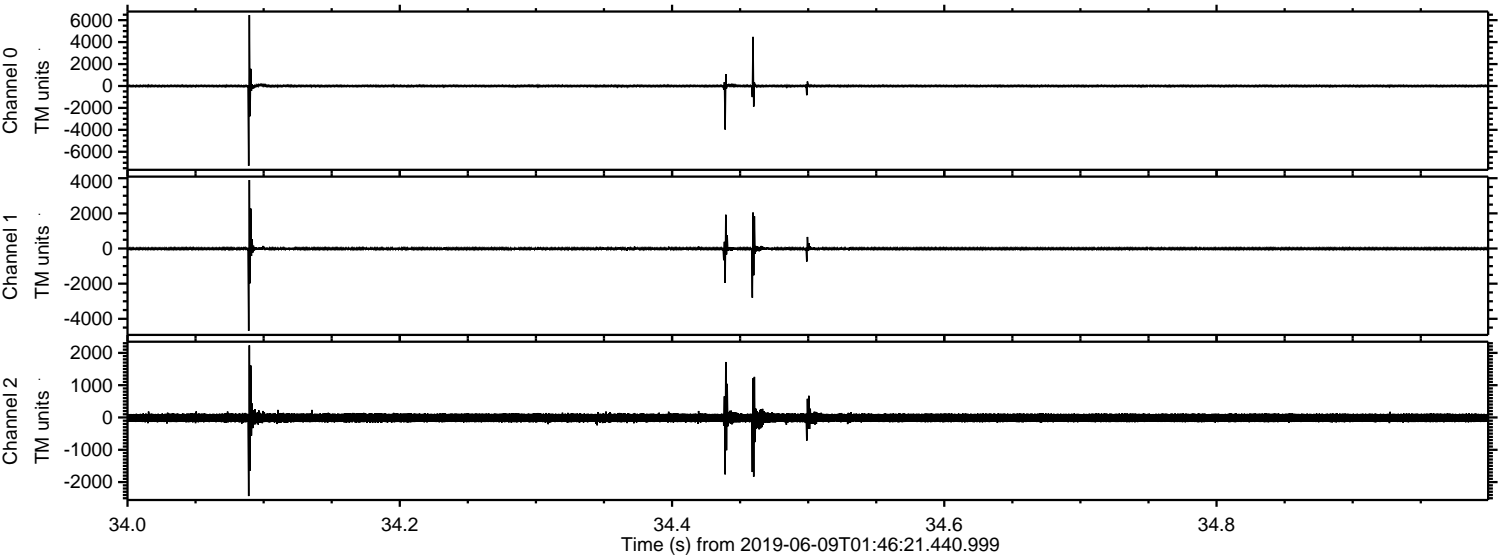

Processed Sun Jun 9 03:54:07 2019 by ELM ver.2012-10-06 from 001__elm20190609_014620__dat00.bin

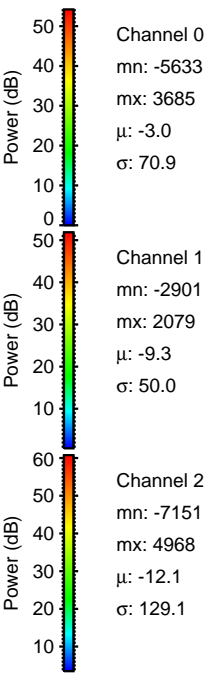
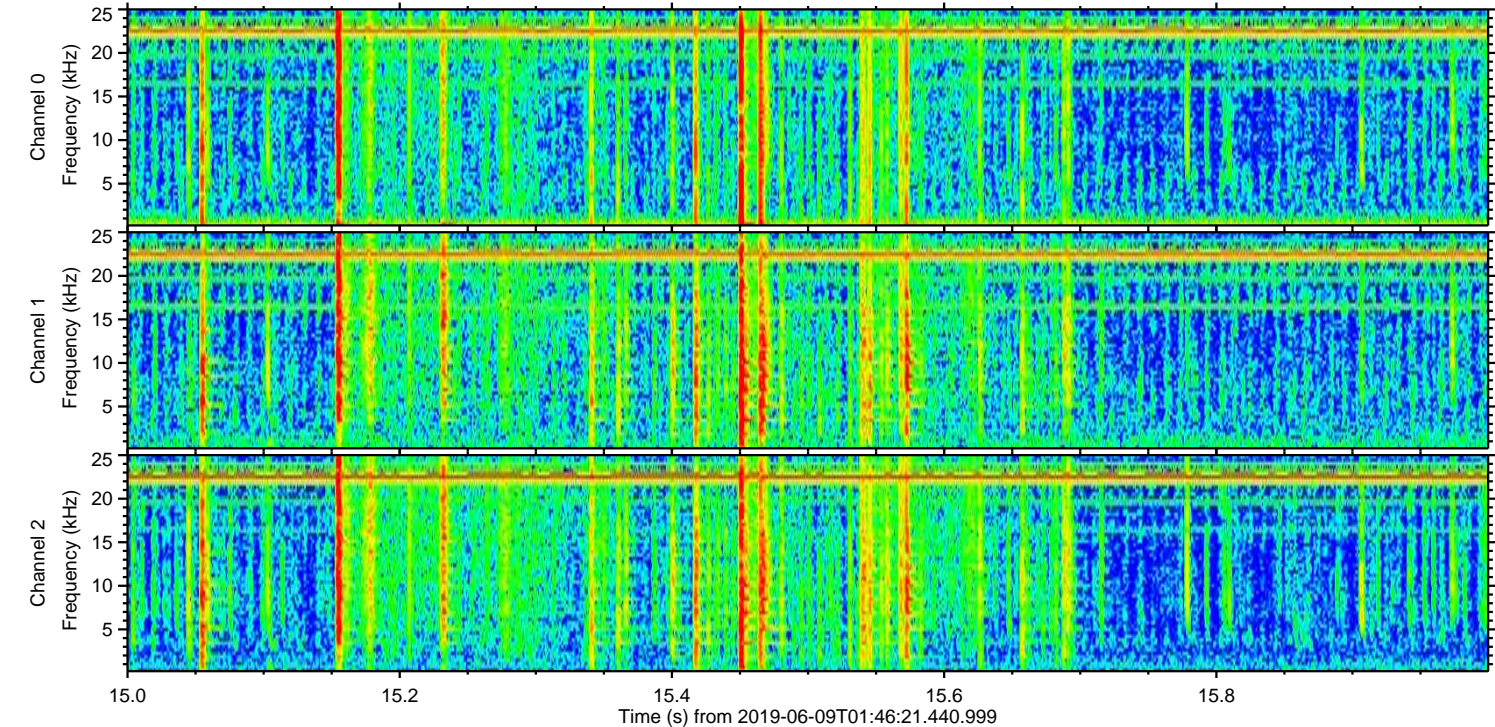
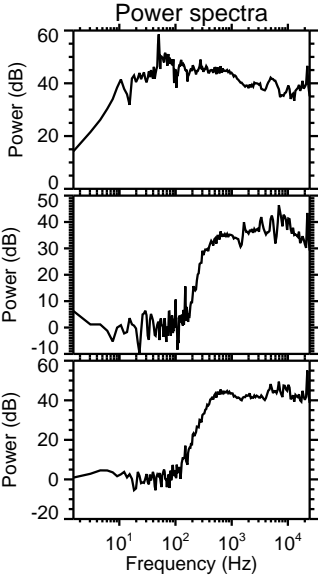
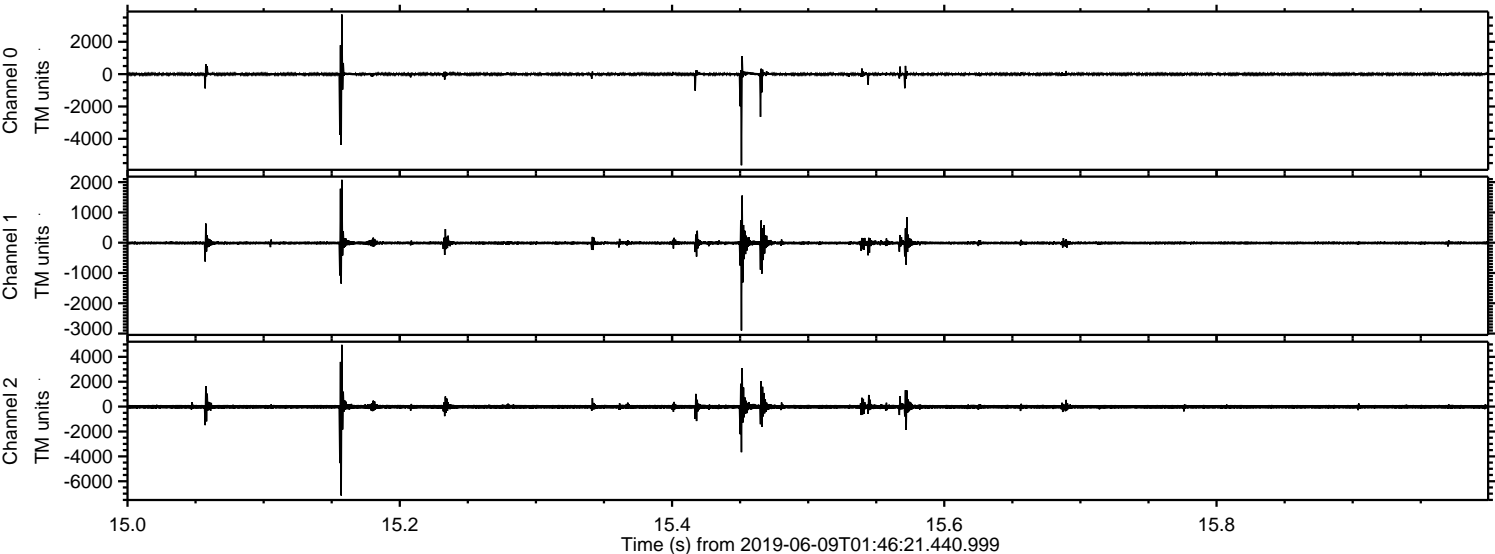

Processed Sun Jun 9 03:54:08 2019 by ELM ver.2012-10-06 from 001__elm20190609_014620__dat00.bin

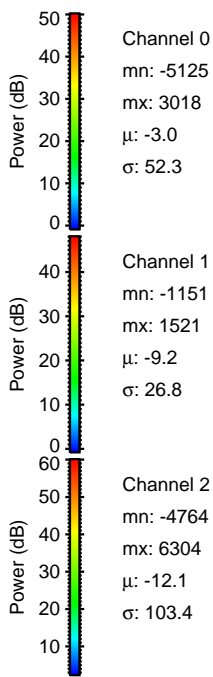
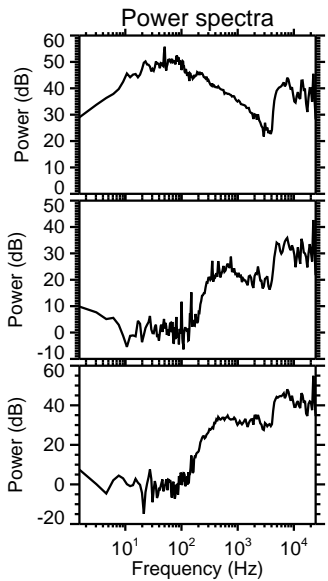
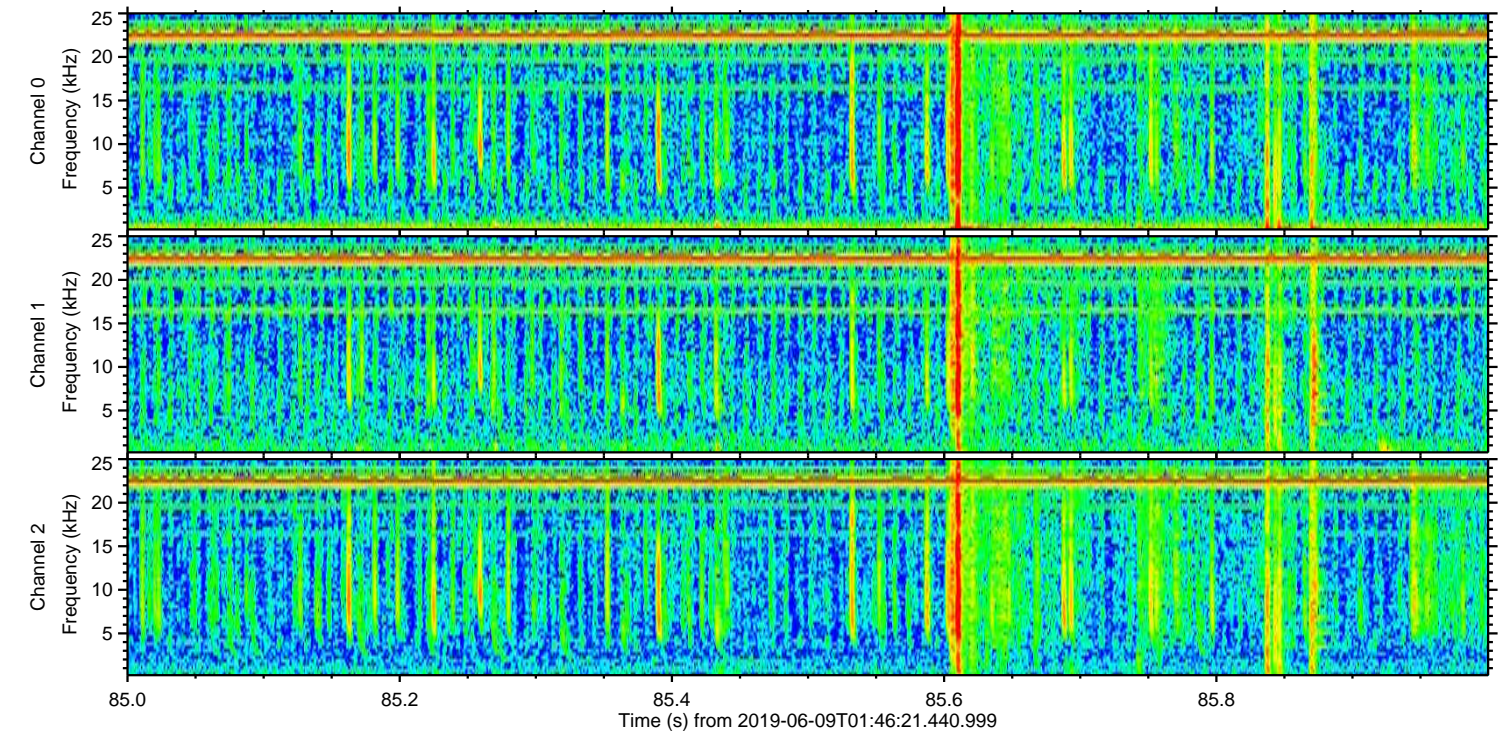
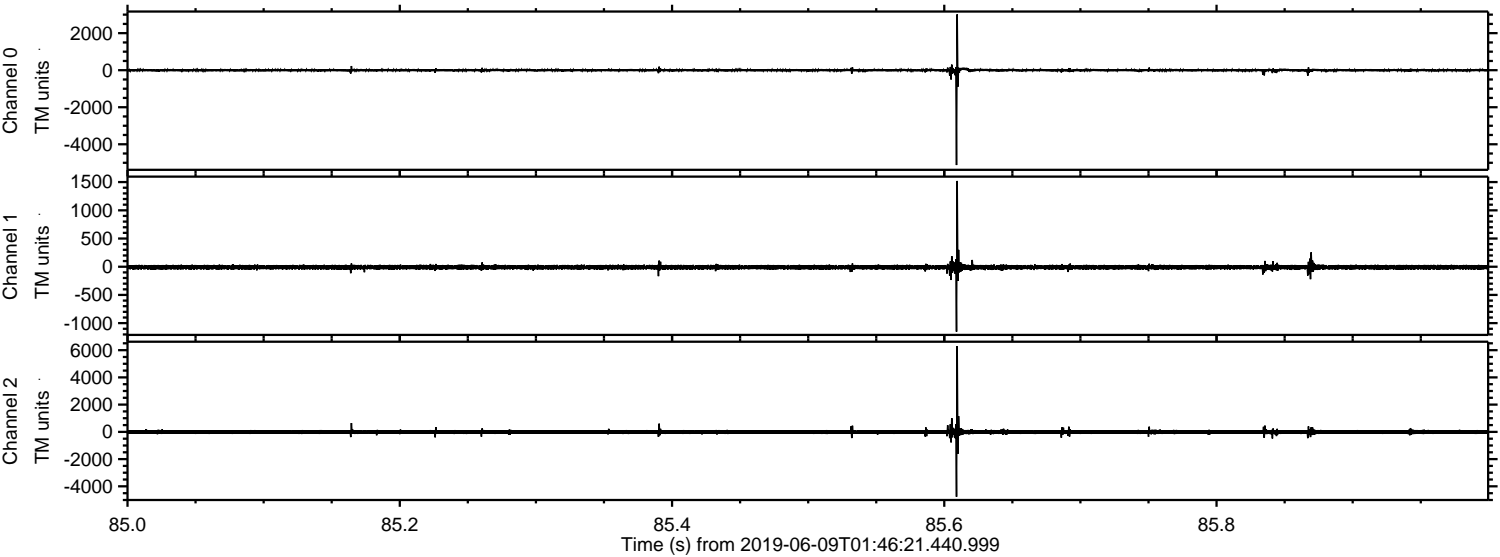

ELMAVAN 3D WAVEFORMS (Measured data sampled at 50 kHz) 51000 packets of 144 samples from 2019-06-09T01:46:21.440.999. Part 2/147

Processed Sun Jun 9 03:54:09 2019 by ELM ver.2012-10-06 from 001__elm20190609_014620__dat00.bin

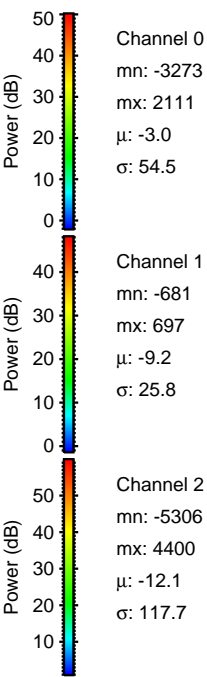
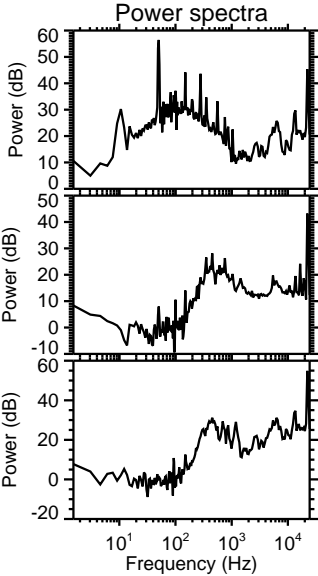
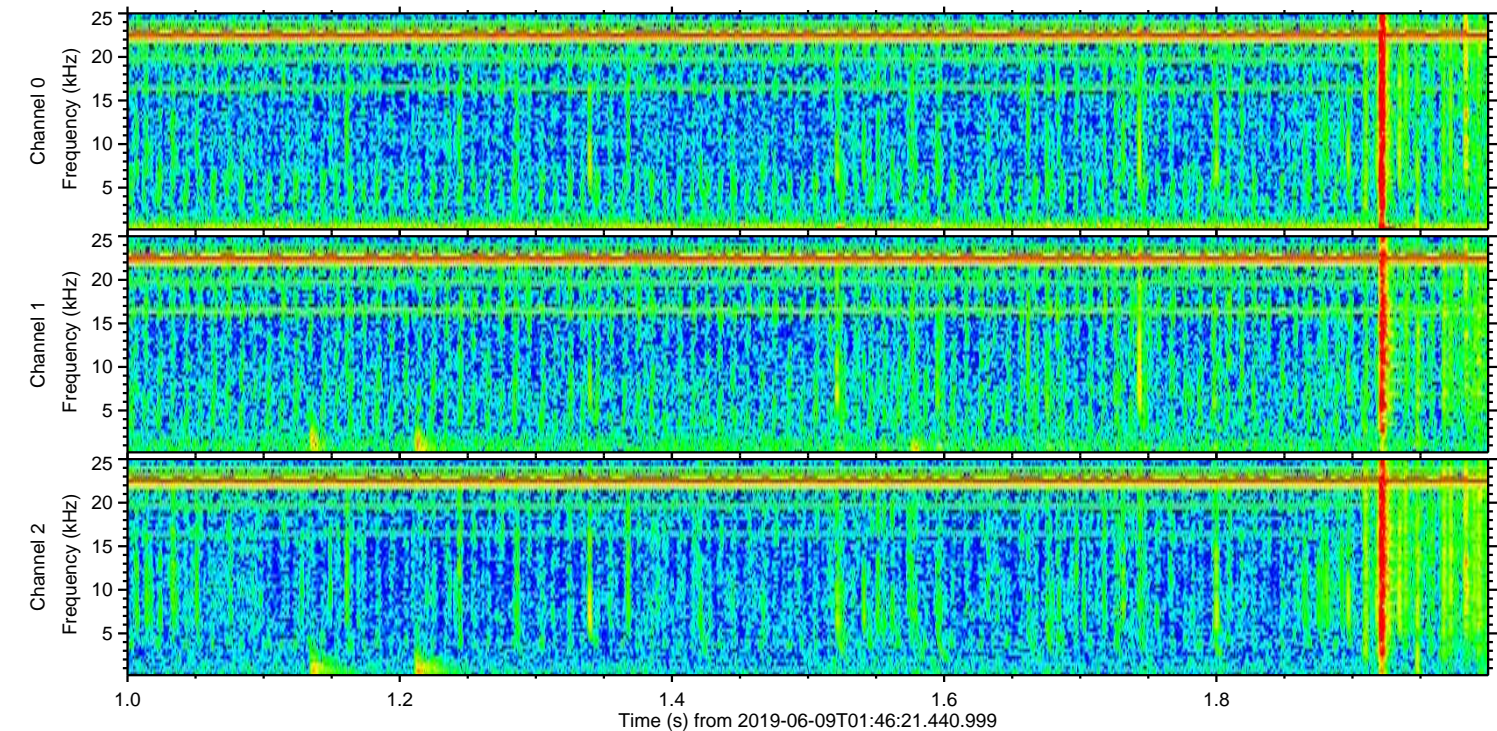
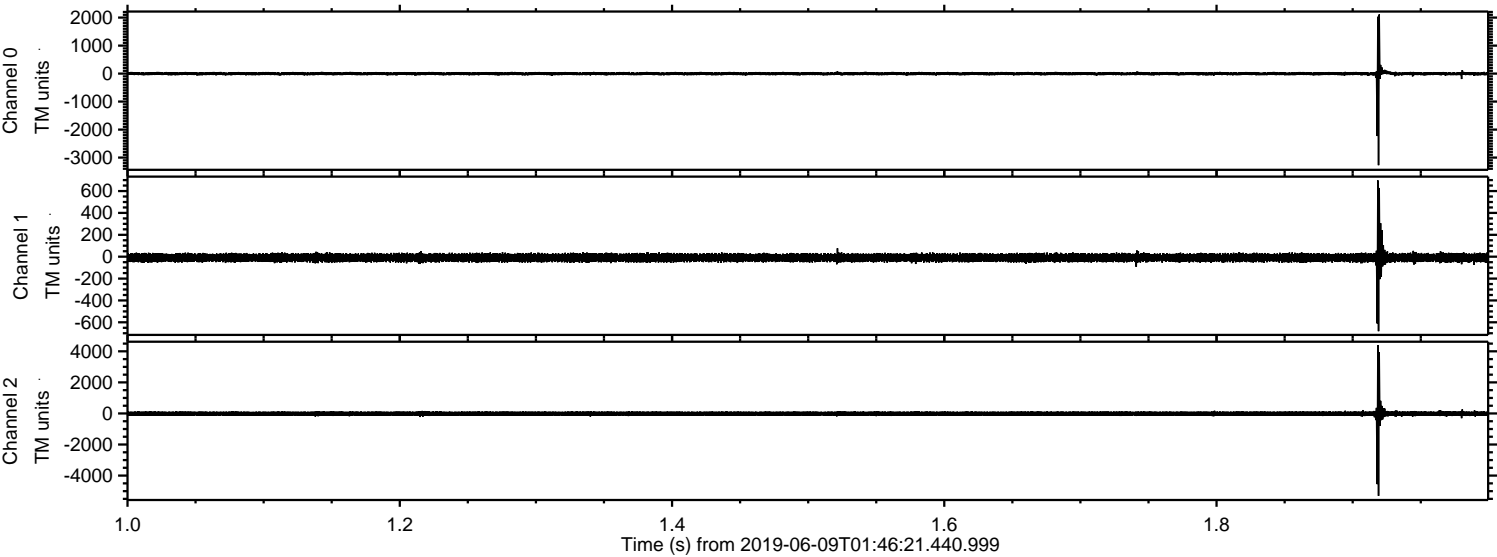

Processed Sun Jun 9 03:54:10 2019 by ELM ver.2012-10-06 from 001__elm20190609_014620__dat00.bin

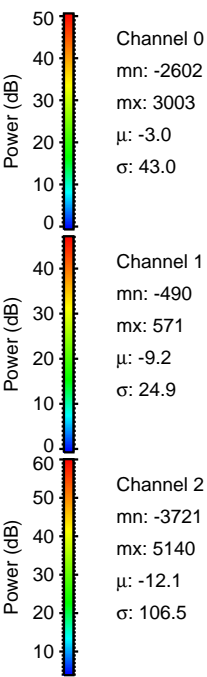
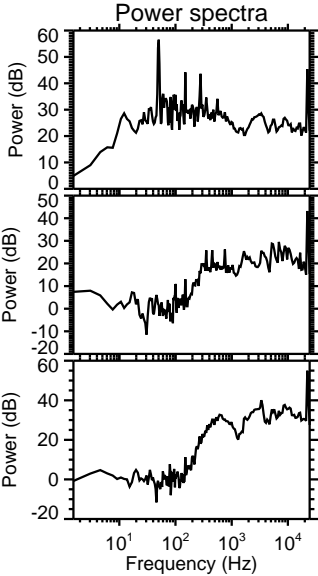
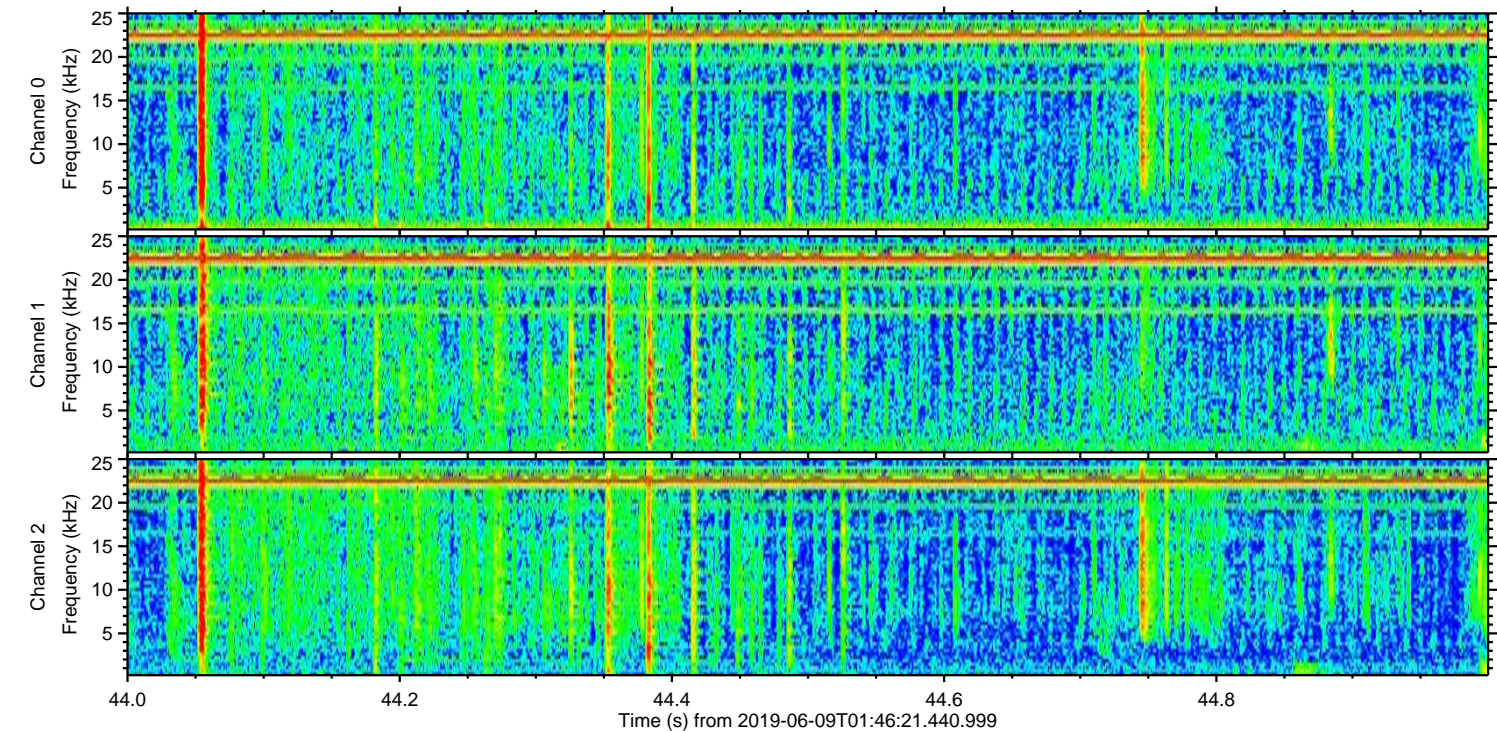
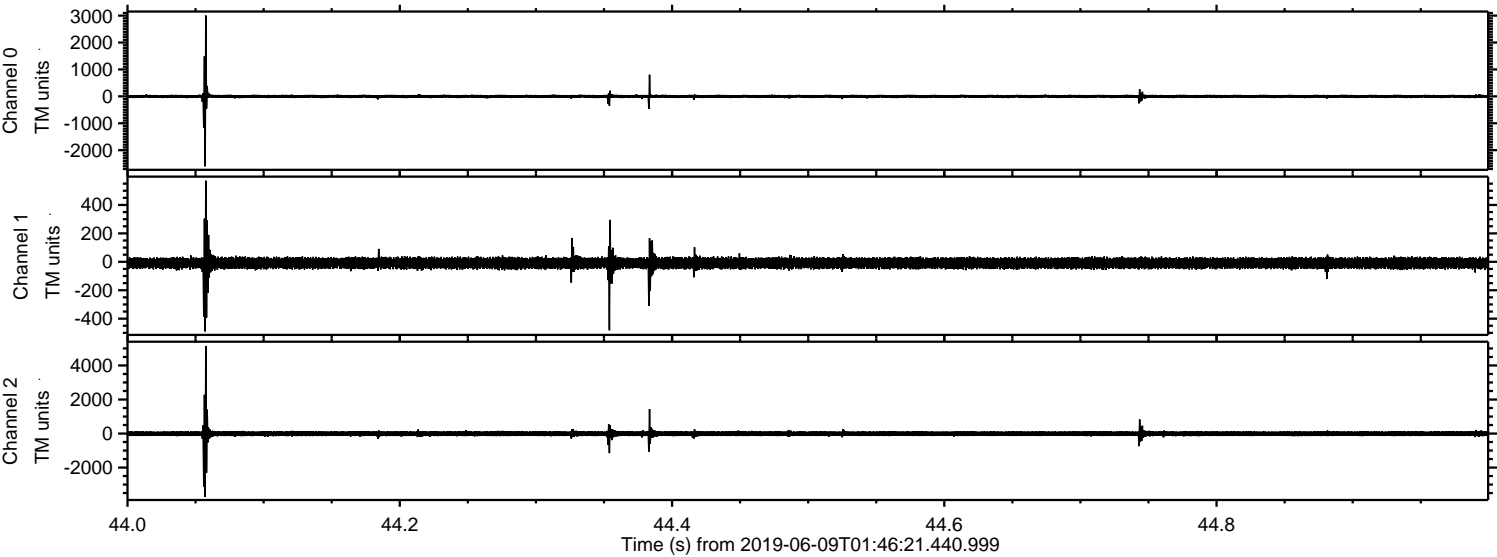

ELMAVAN 3D WAVEFORMS (Measured data sampled at 50 kHz) 51000 packets of 144 samples from 2019-06-09T01:46:21.440.999. Part 120/147

Processed Sun Jun 9 03:54:10 2019 by ELM ver.2012-10-06 from 001__elm20190609_014620__dat00.bin

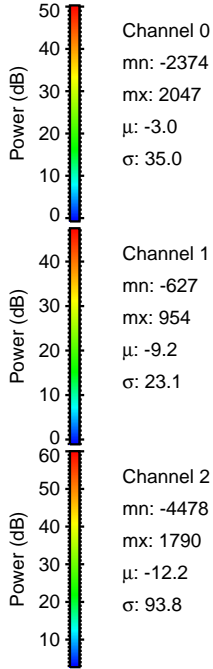
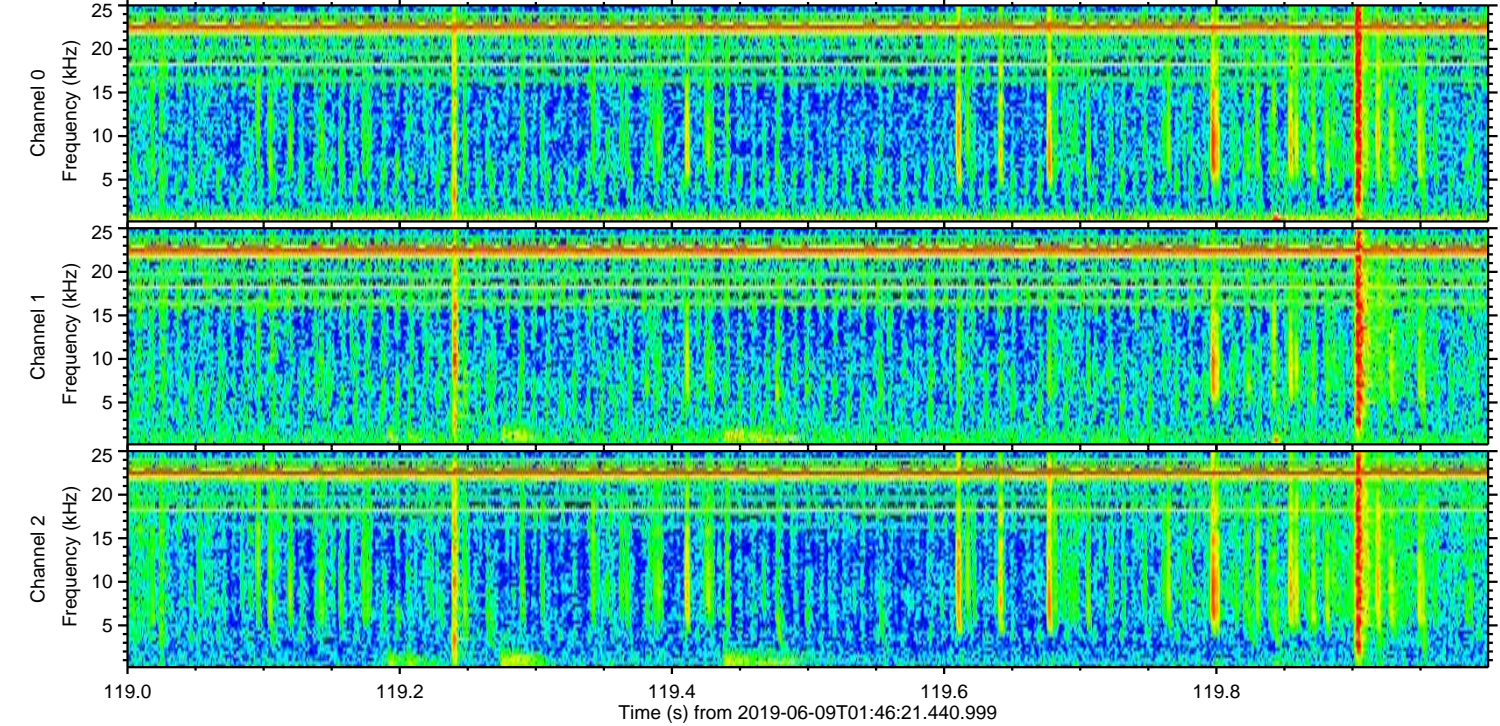
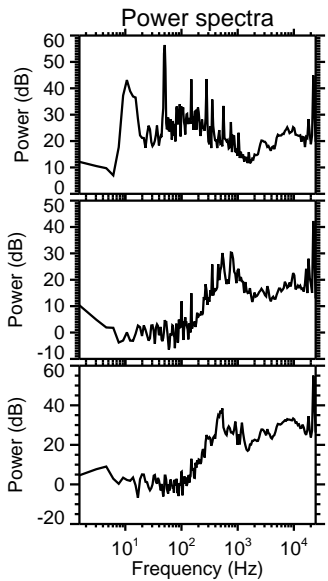
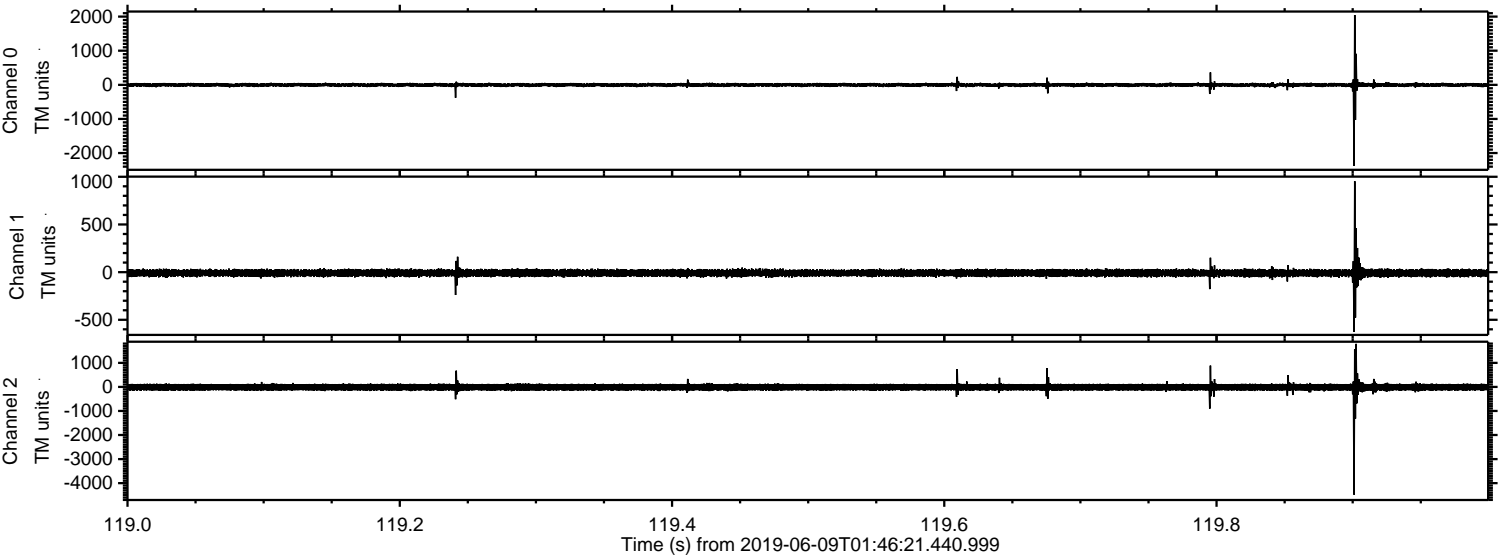

Processed Sun Jun 9 03:54:11 2019 by ELM ver.2012-10-06 from 001__elm20190609_014620__dat00.bin

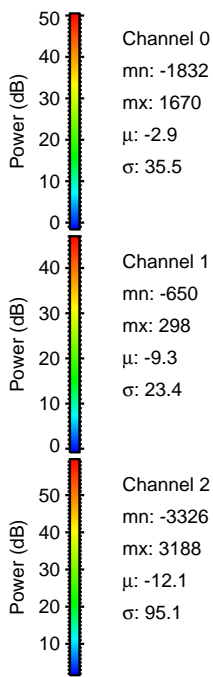
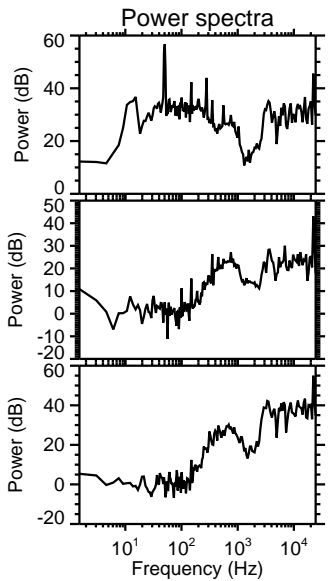
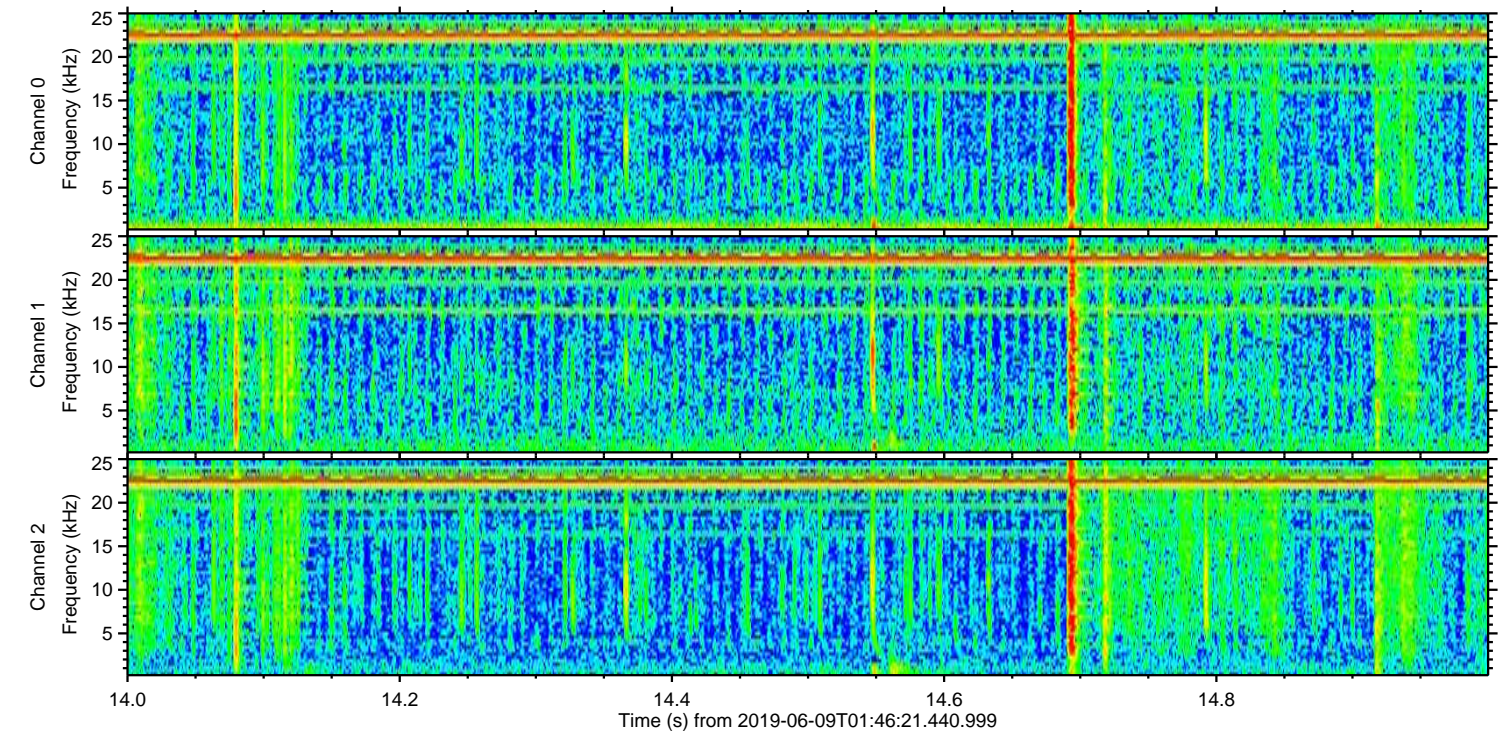
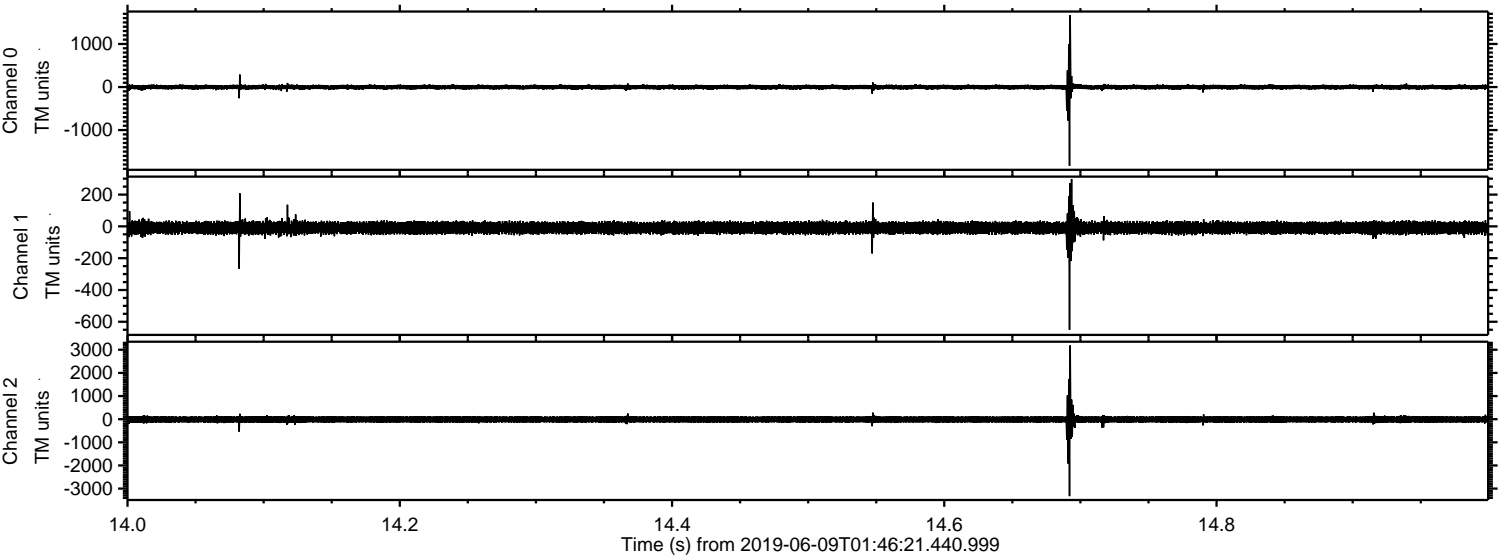

Processed Sun Jun 9 03:54:12 2019 by ELM ver.2012-10-06 from 001__elm20190609_014620__dat00.bin

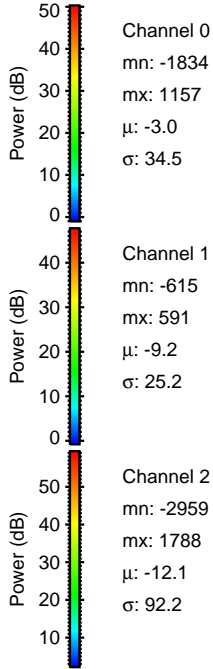
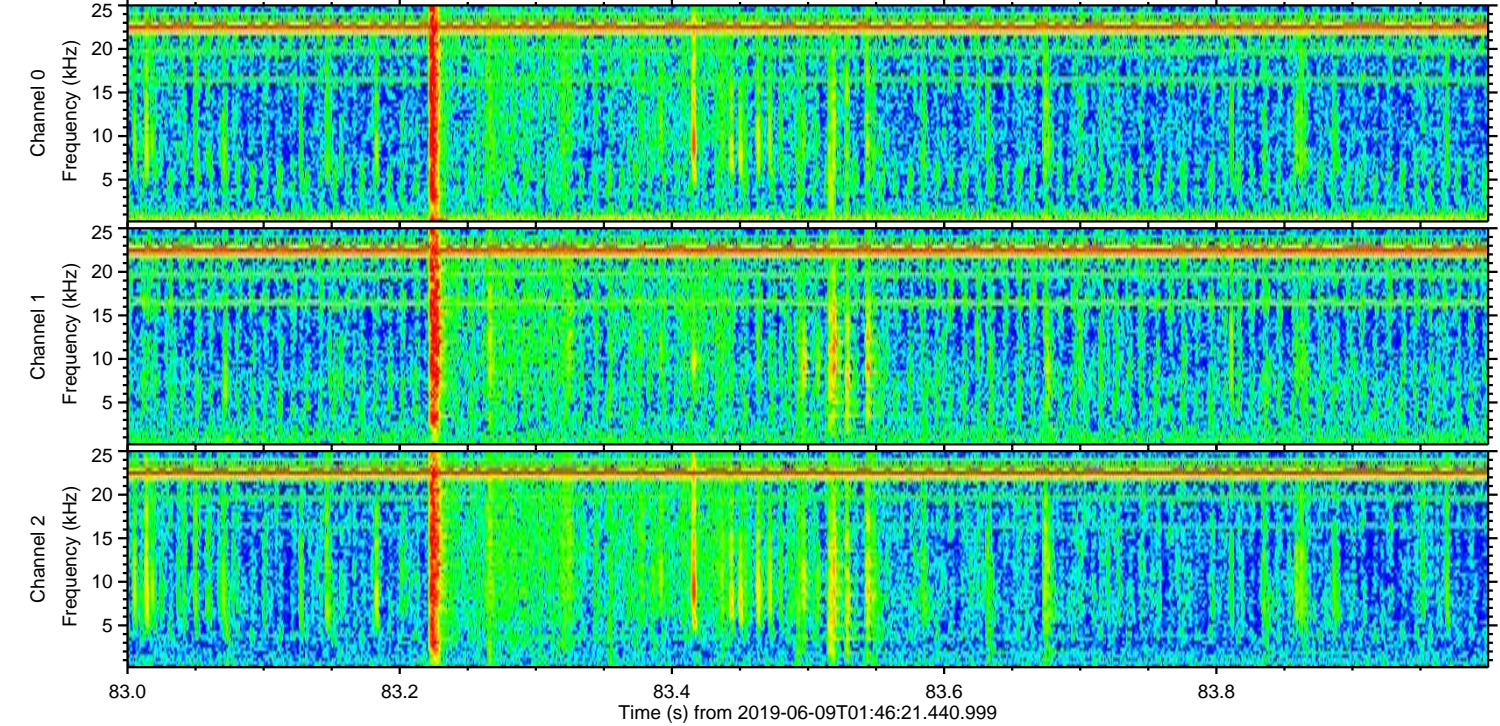
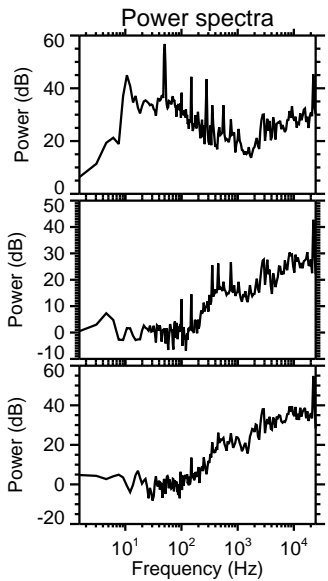
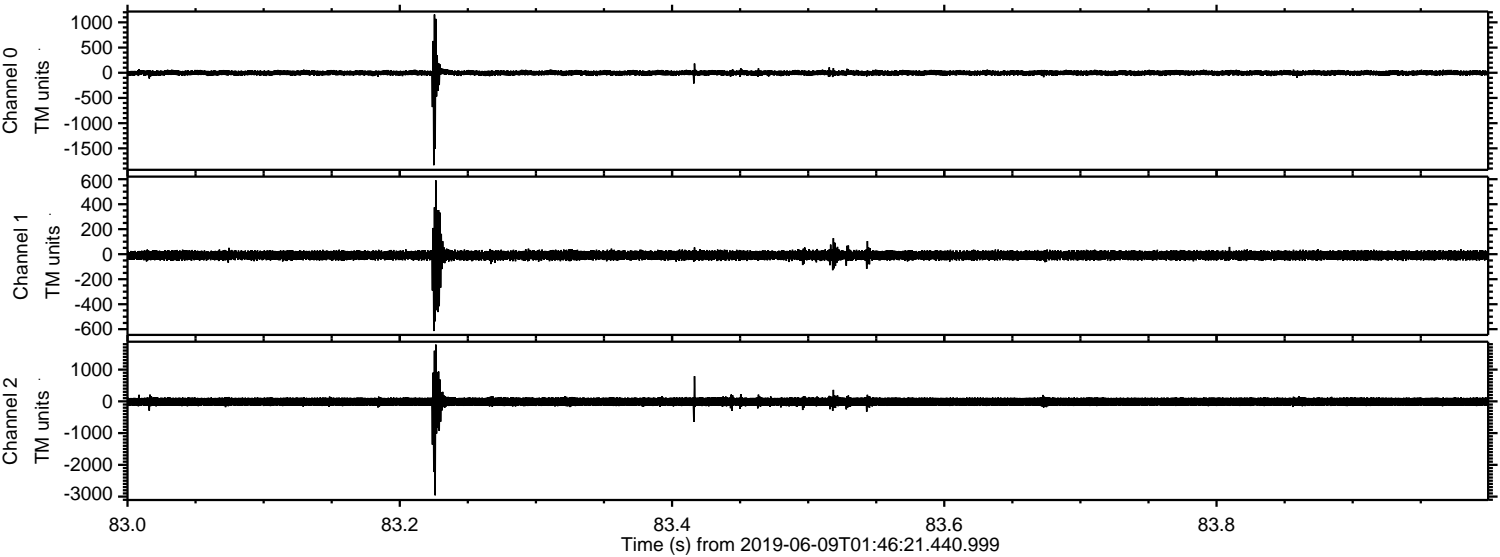

Channel 0
mn: -1834
mx: 1157
 μ : -3.0
 σ : 34.5

Channel 1
mn: -615
mx: 591
 μ : -9.2
 σ : 25.2

Channel 2
mn: -2959
mx: 1788
 μ : -12.1
 σ : 92.2

