

ELMAVAN 3D WAVEFORMS (Measured data sampled at 50 kHz) 51000 packets of 144 samples from 2019-06-08T20:46:08.248.999.

Processed Sat Jun 8 22:53:47 2019 by ELM ver.2012-10-06 from 001__elm20190608_204607__dat00.bin

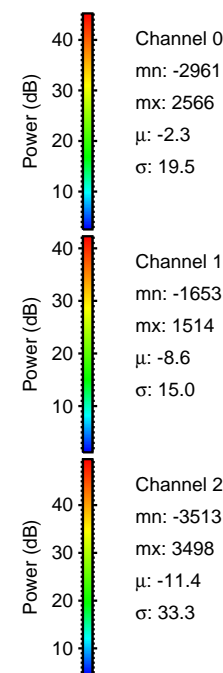
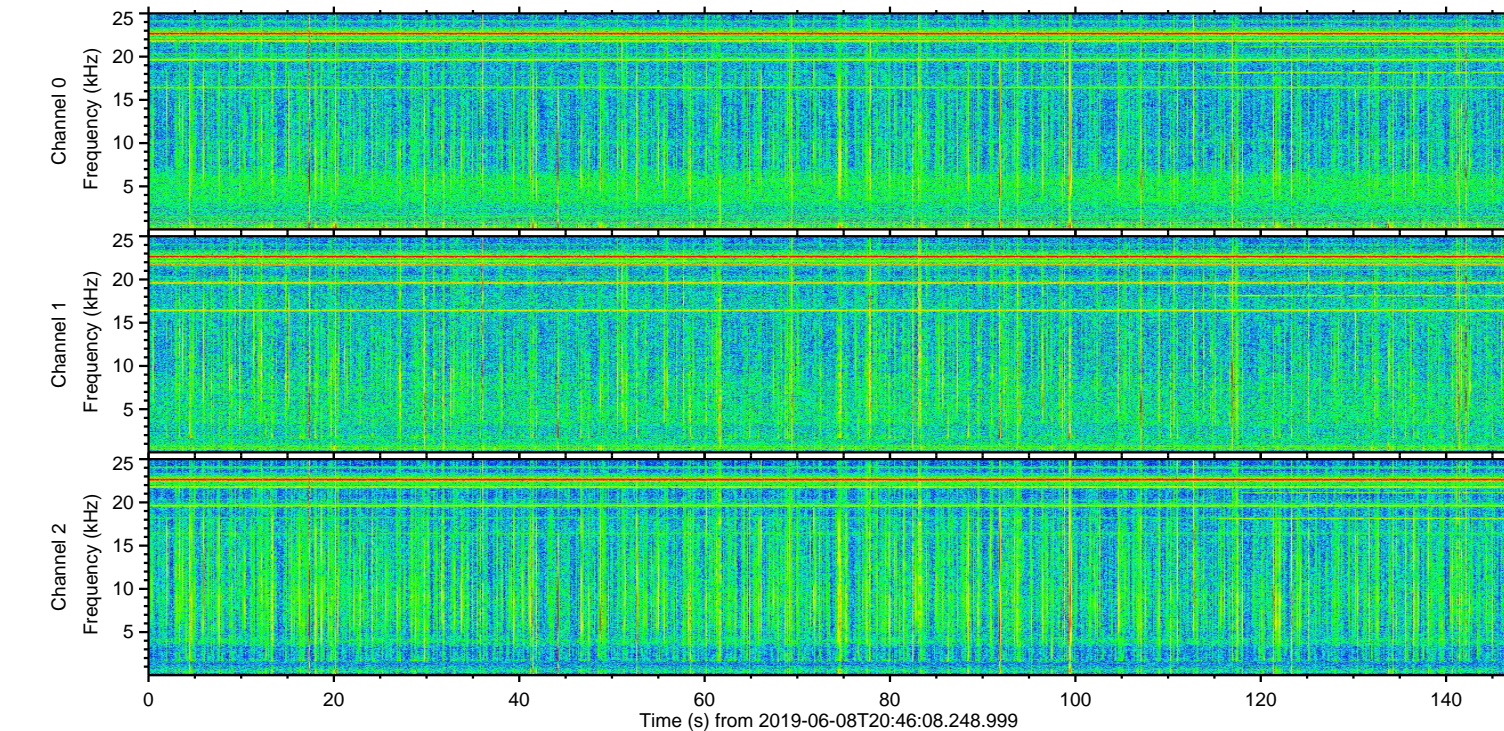
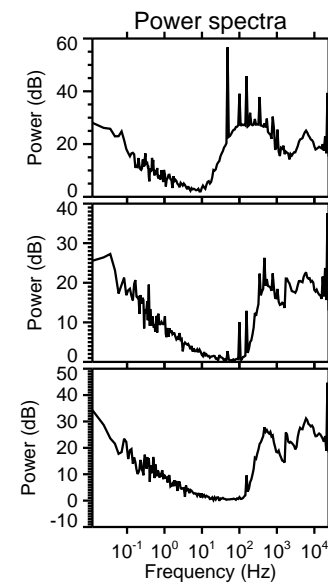
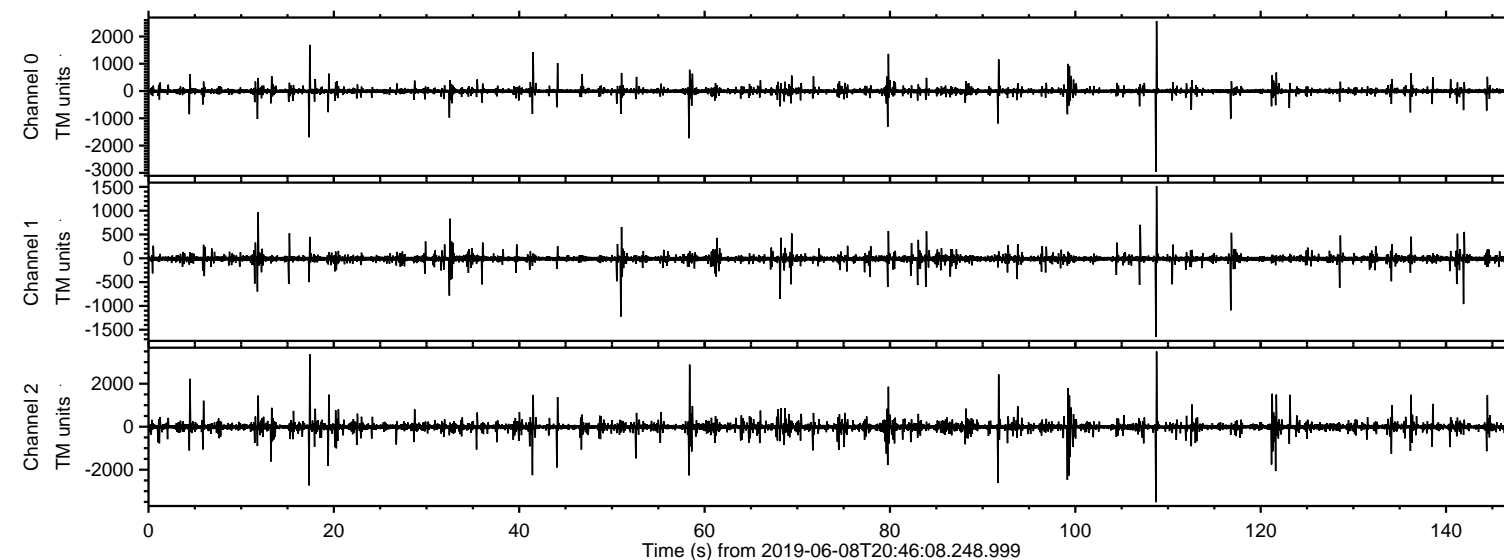

ELMAVAN 3D WAVEFORMS (Measured data sampled at 50 kHz) 51000 packets of 144 samples from 2019-06-08T20:46:08.248.999. Part 109/147

Processed Sat Jun 8 22:53:53 2019 by ELM ver.2012-10-06 from 001__elm20190608_204607__dat00.bin

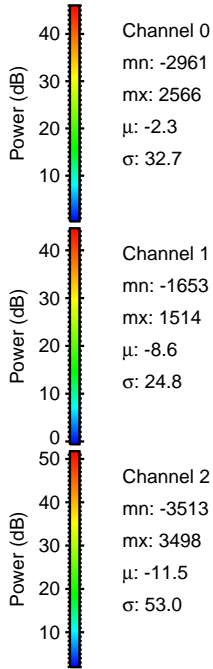
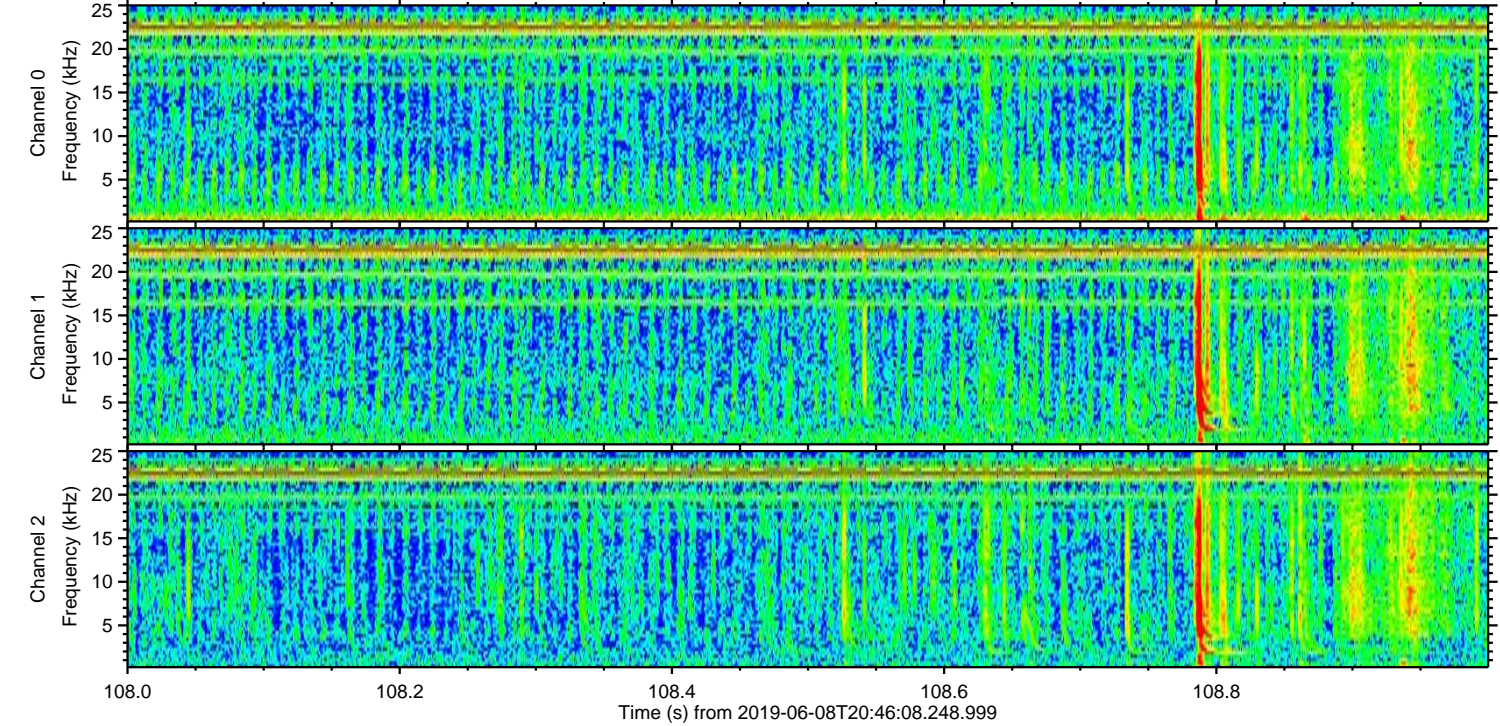
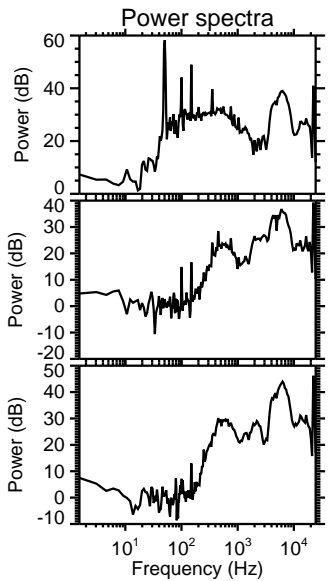
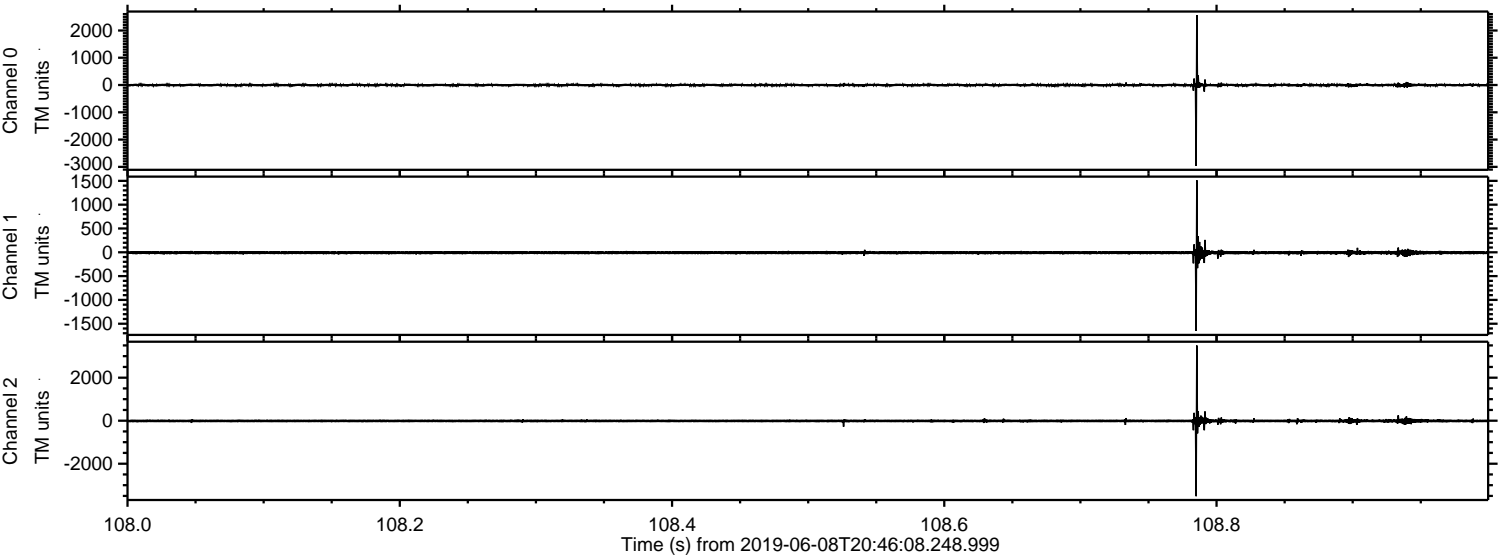

Processed Sat Jun 8 22:53:54 2019 by ELM ver.2012-10-06 from 001__elm20190608_204607__dat00.bin

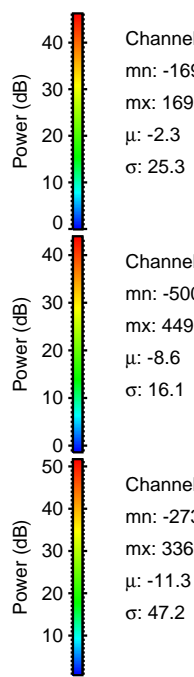
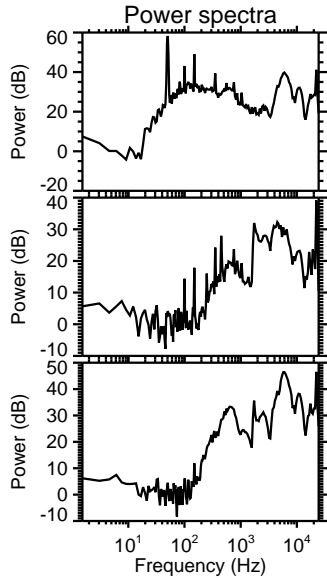
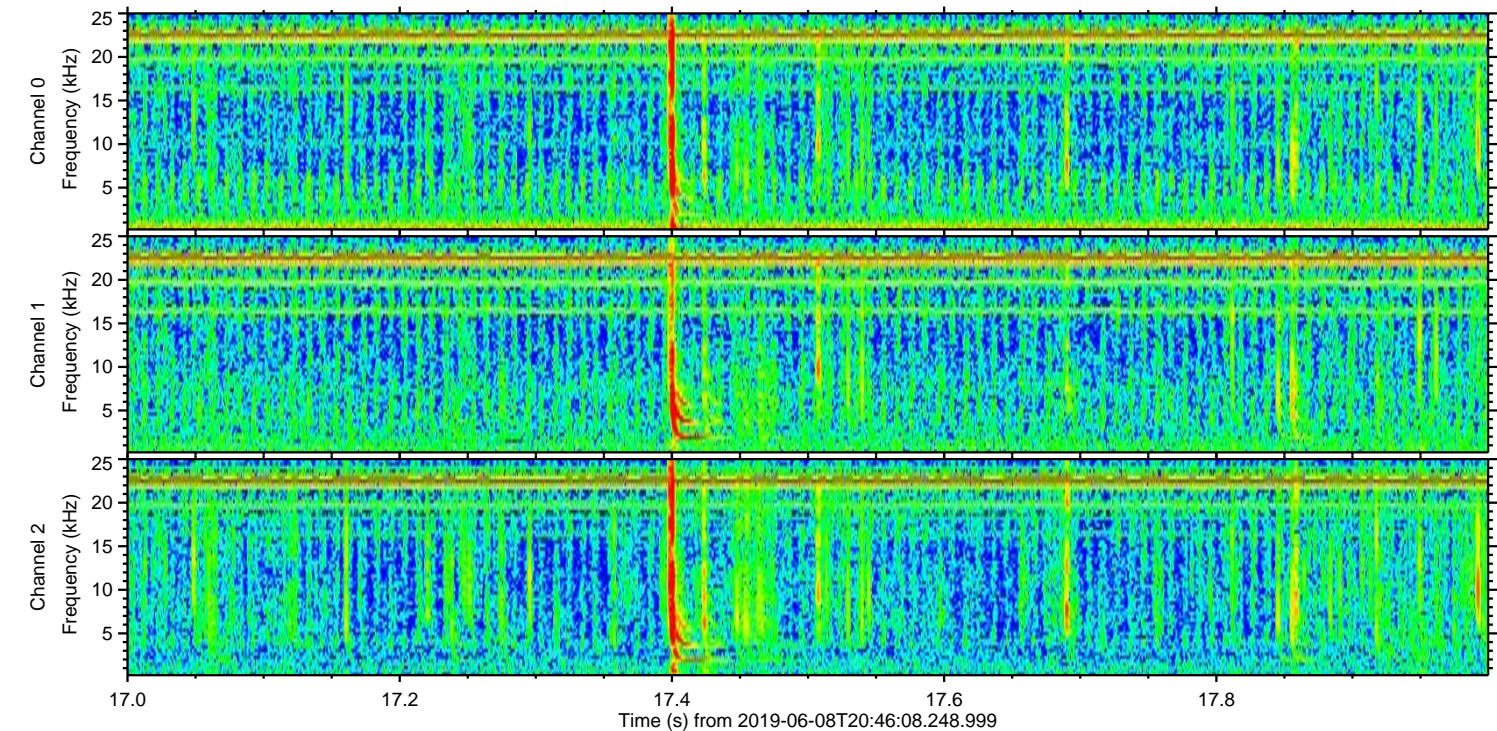
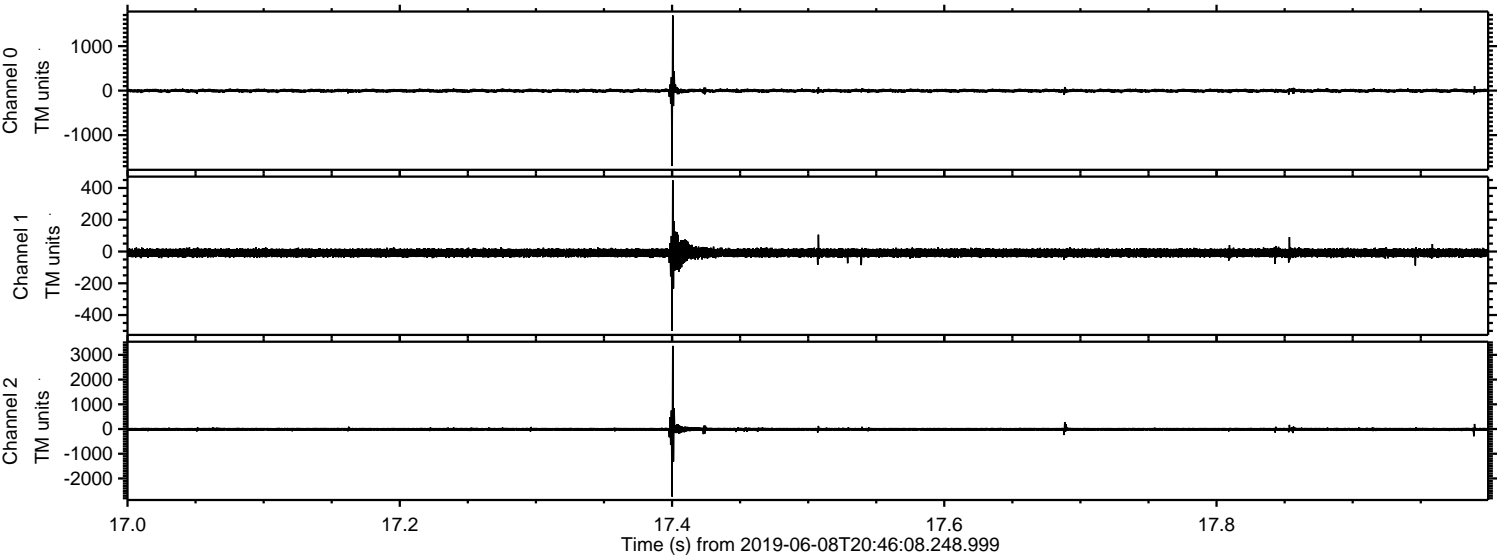

Processed Sat Jun 8 22:53:54 2019 by ELM ver.2012-10-06 from 001__elm20190608_204607__dat00.bin

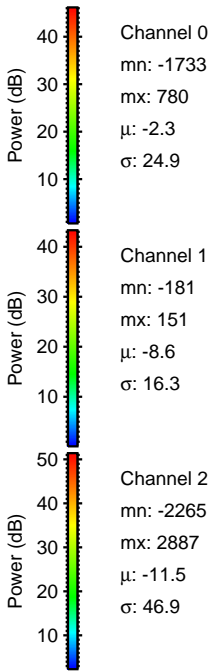
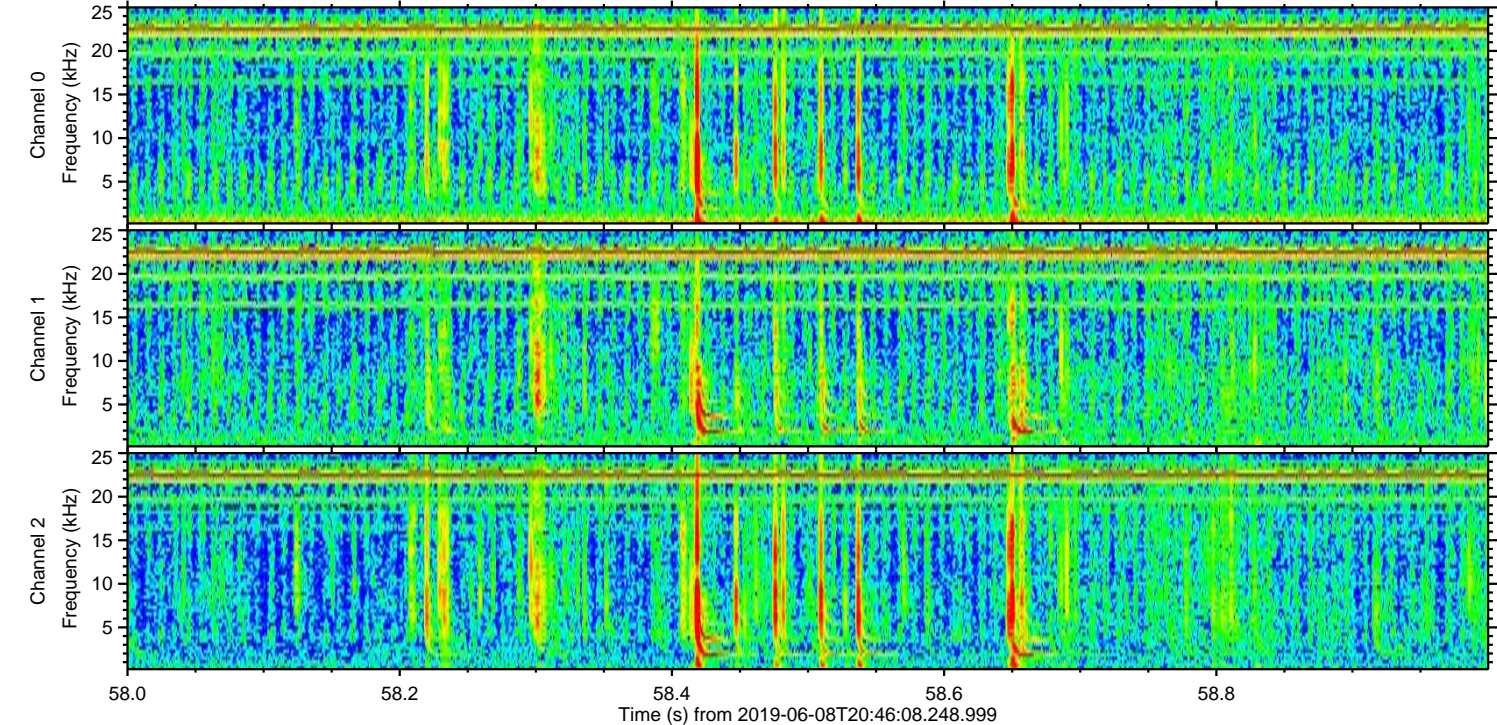
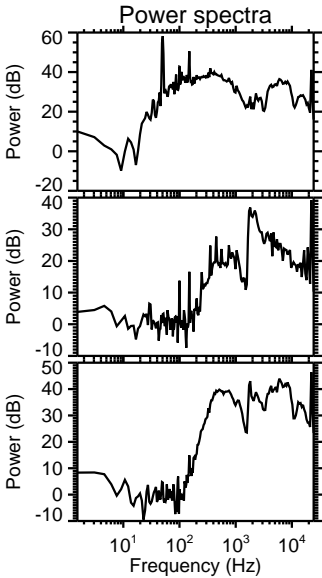
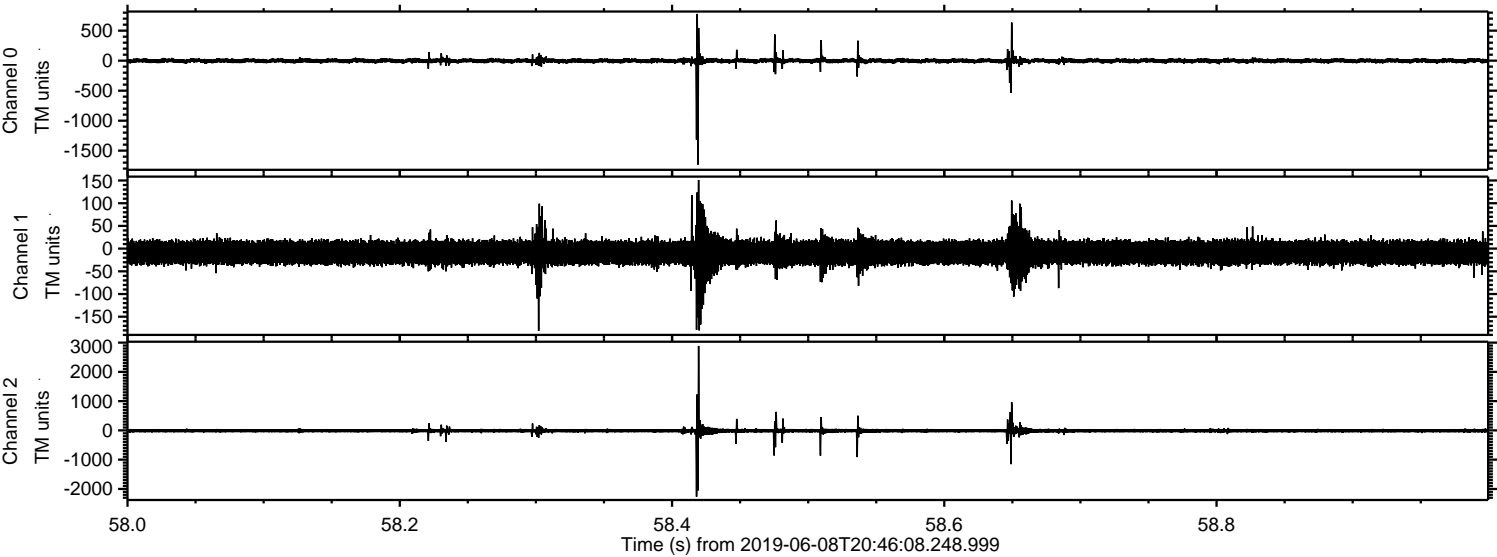

ELMAVAN 3D WAVEFORMS (Measured data sampled at 50 kHz) 51000 packets of 144 samples from 2019-06-08T20:46:08.248.999. Part 92/147

Processed Sat Jun 8 22:53:55 2019 by ELM ver.2012-10-06 from 001__elm20190608_204607__dat00.bin

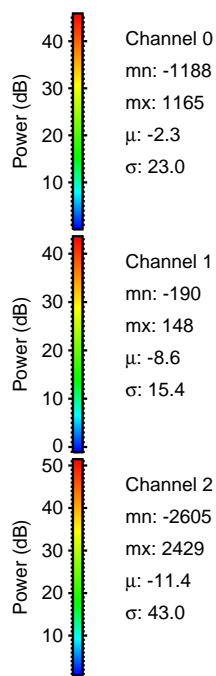
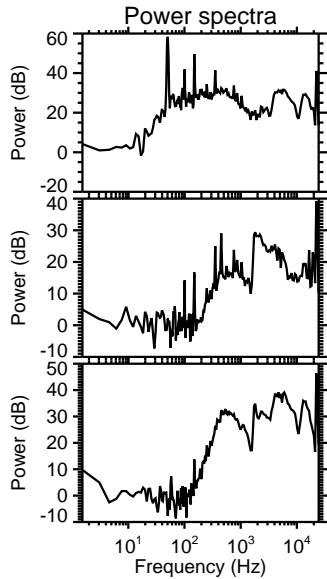
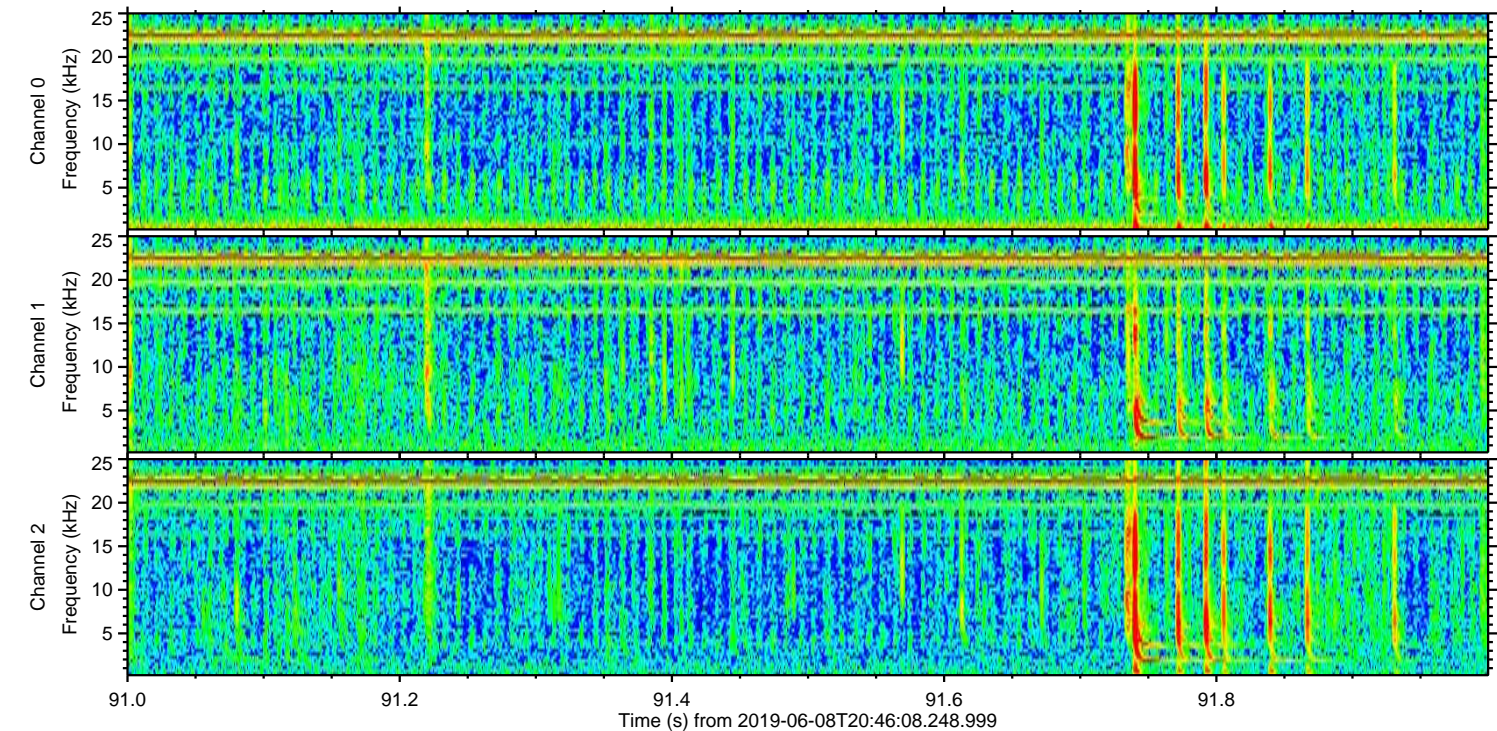
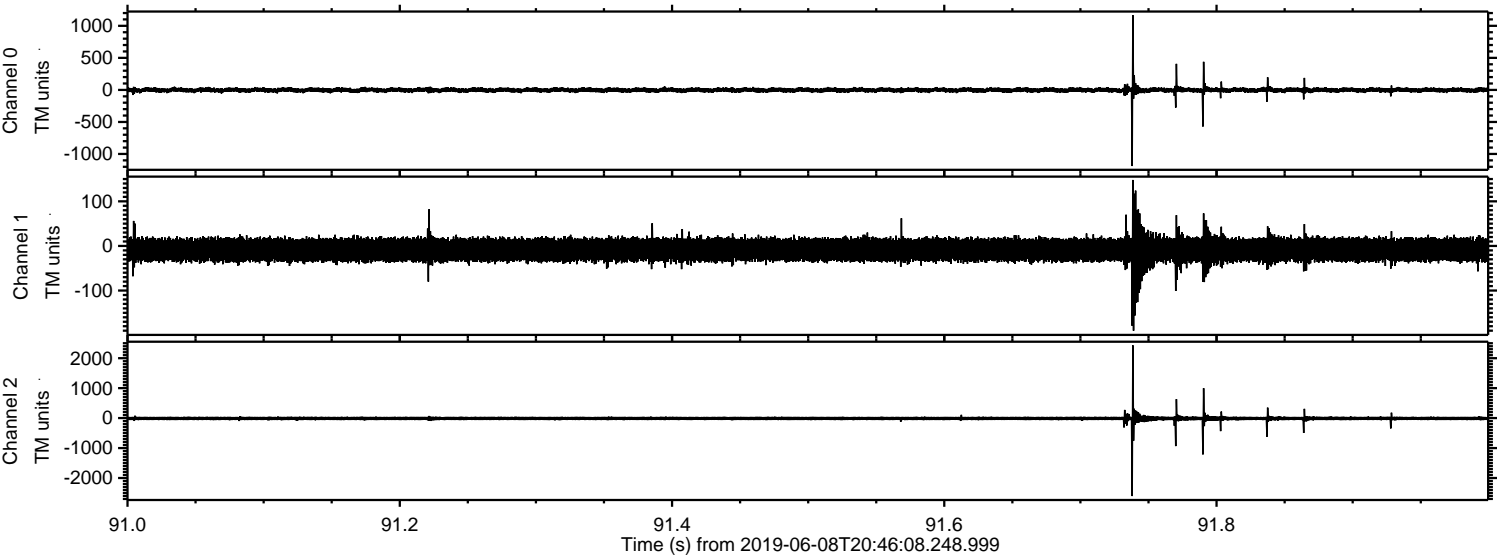

ELMAVAN 3D WAVEFORMS (Measured data sampled at 50 kHz) 51000 packets of 144 samples from 2019-06-08T20:46:08.248.999. Part 100/147

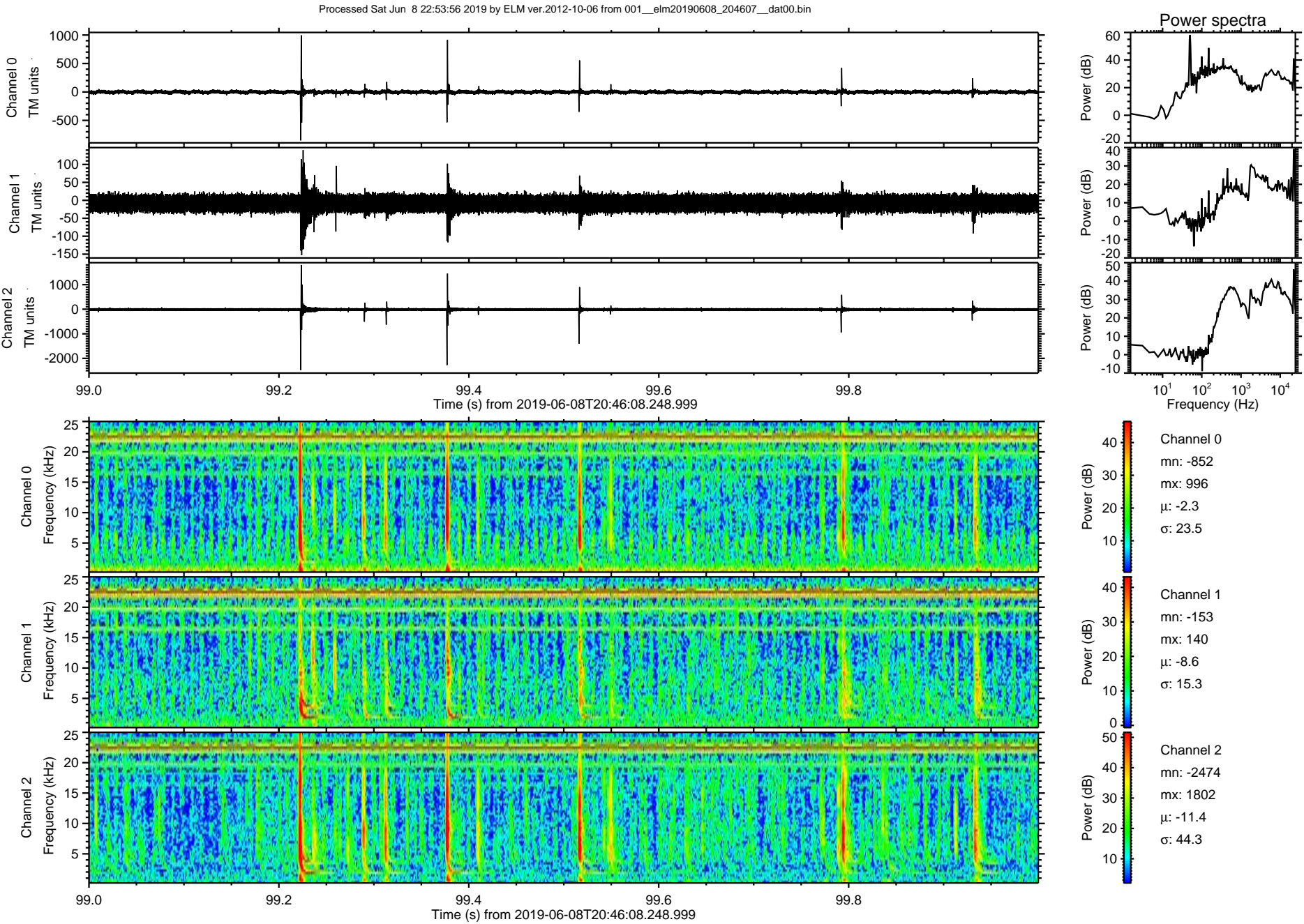

Processed Sat Jun 8 22:53:56 2019 by ELM ver.2012-10-06 from 001__elm20190608_204607__dat00.bin

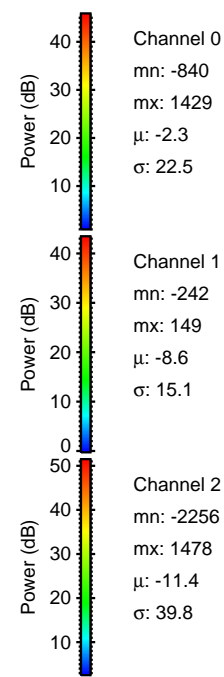
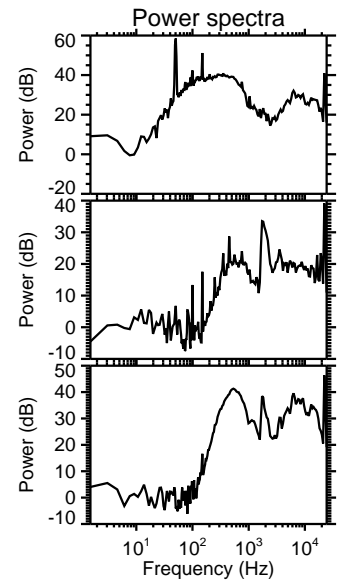
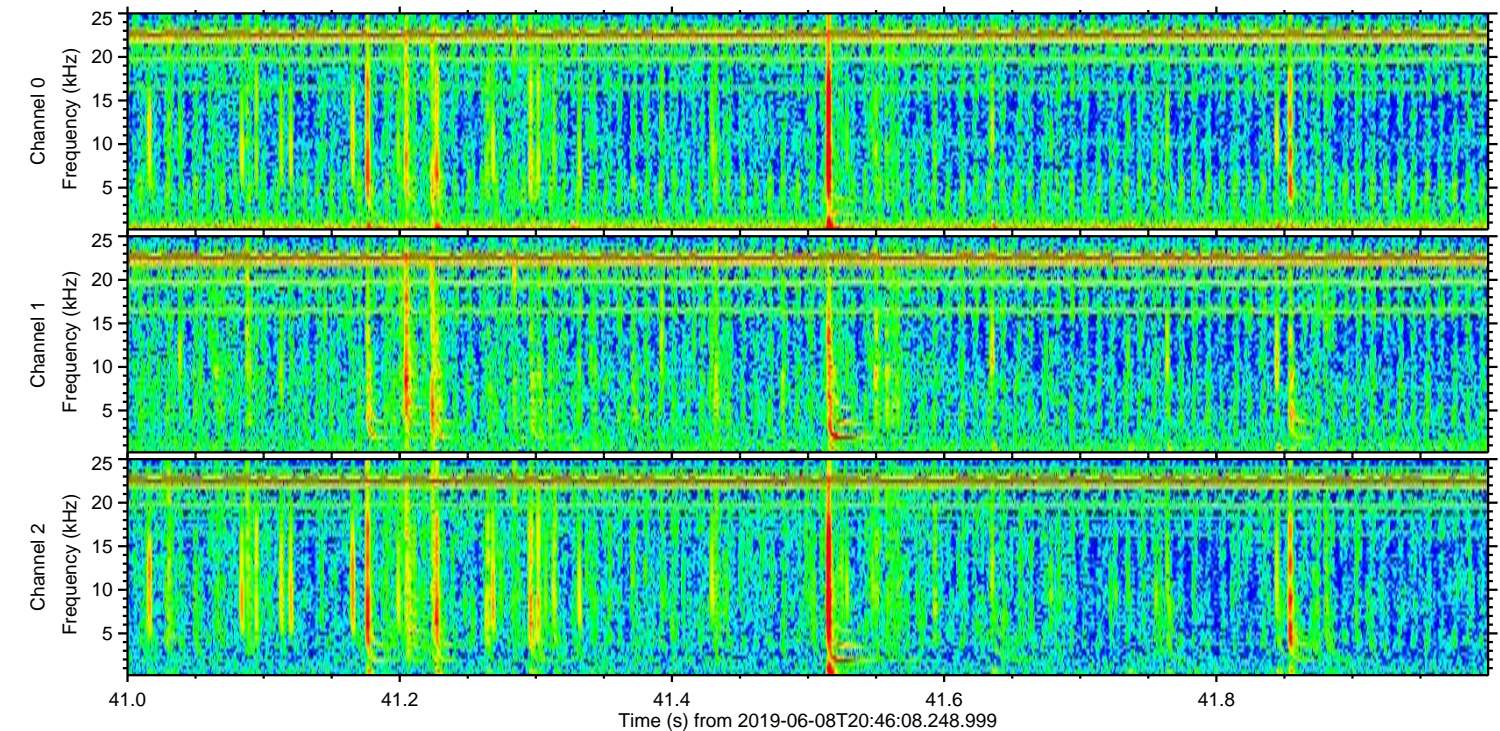
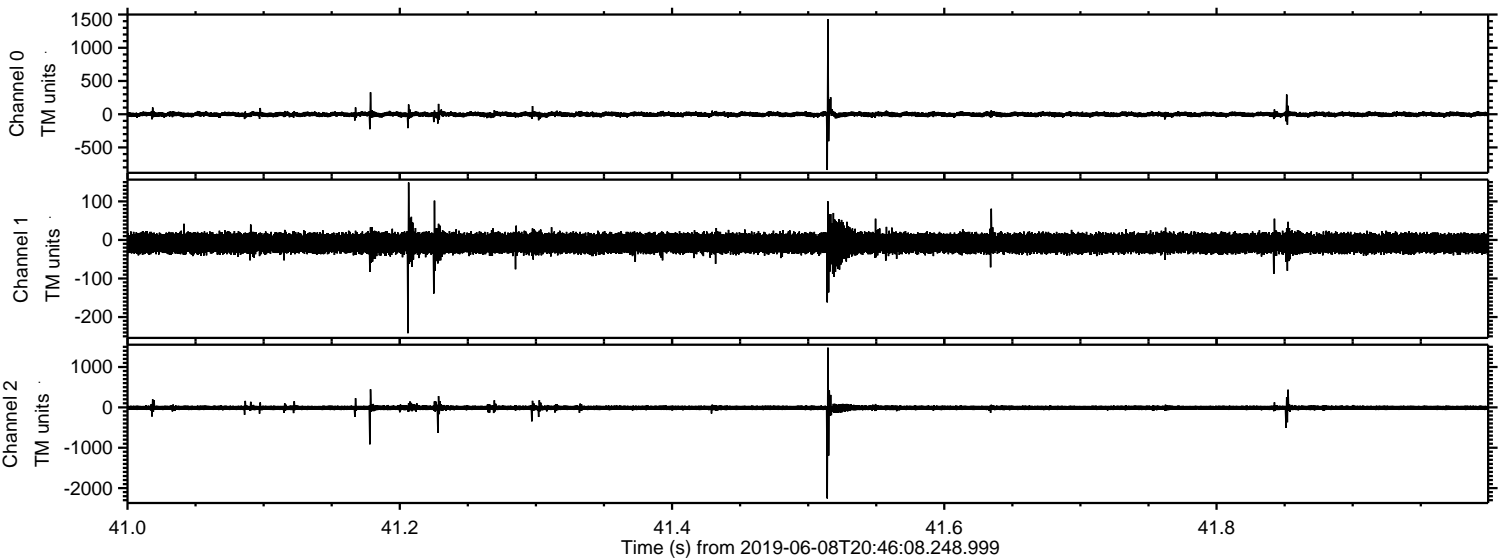

Processed Sat Jun 8 22:53:57 2019 by ELM ver.2012-10-06 from 001__elm20190608_204607__dat00.bin

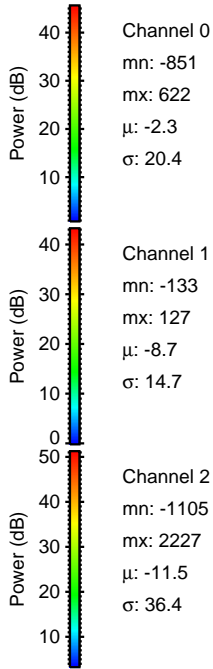
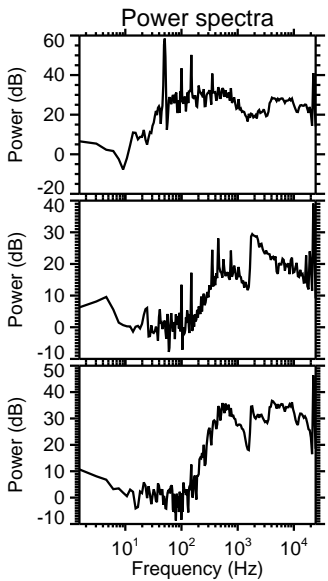
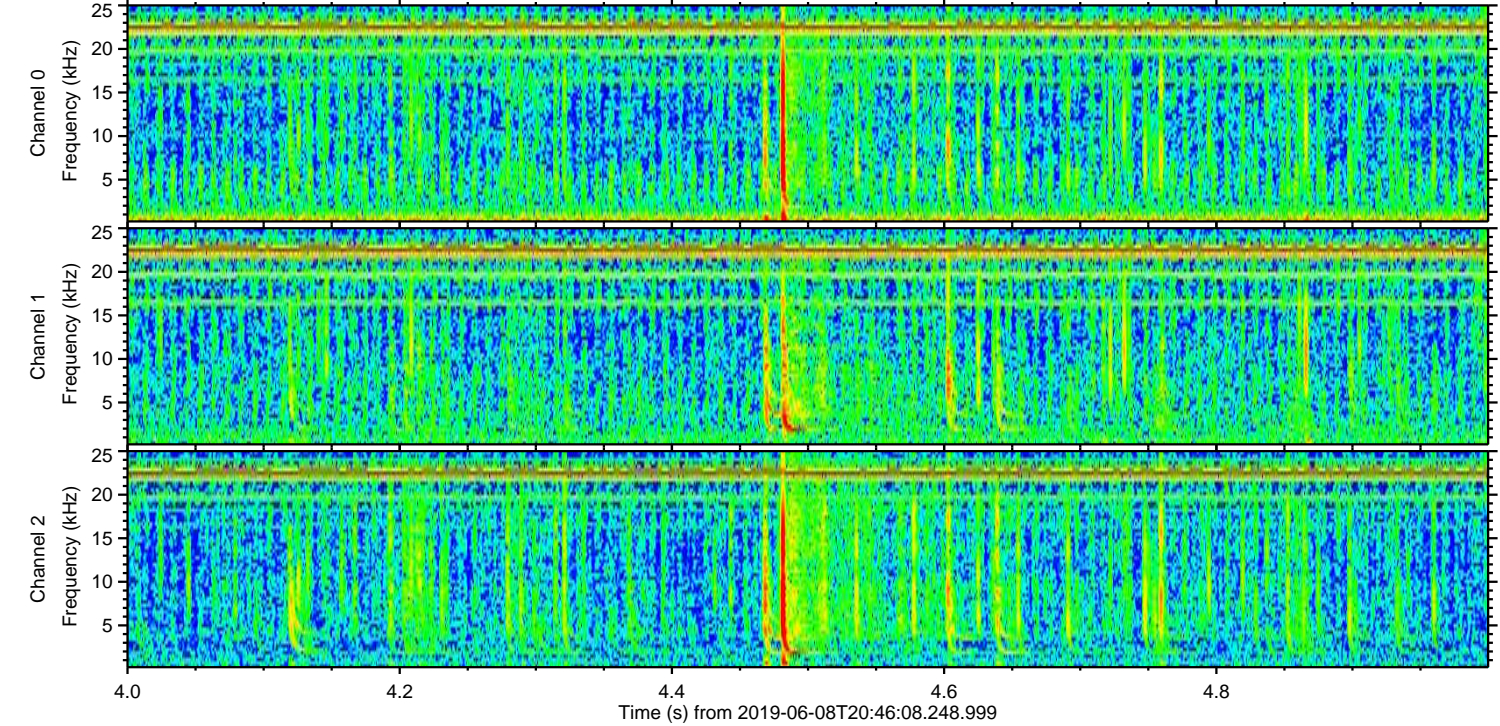
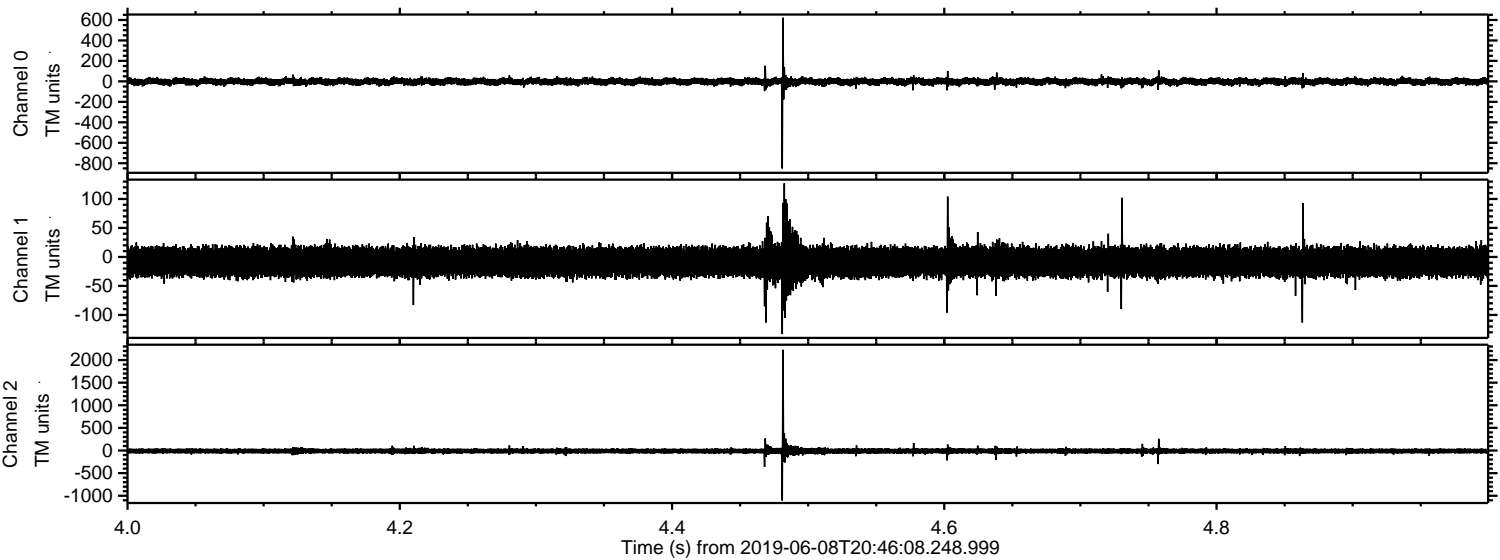

ELMAVAN 3D WAVEFORMS (Measured data sampled at 50 kHz) 51000 packets of 144 samples from 2019-06-08T20:46:08.248.999. Part 122/147

Processed Sat Jun 8 22:53:58 2019 by ELM ver.2012-10-06 from 001__elm20190608_204607__dat00.bin

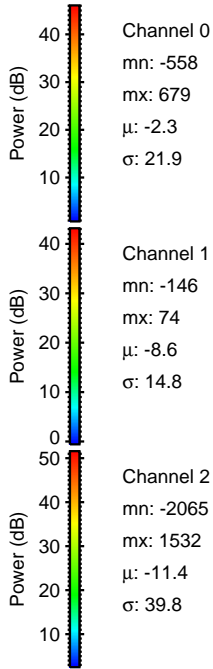
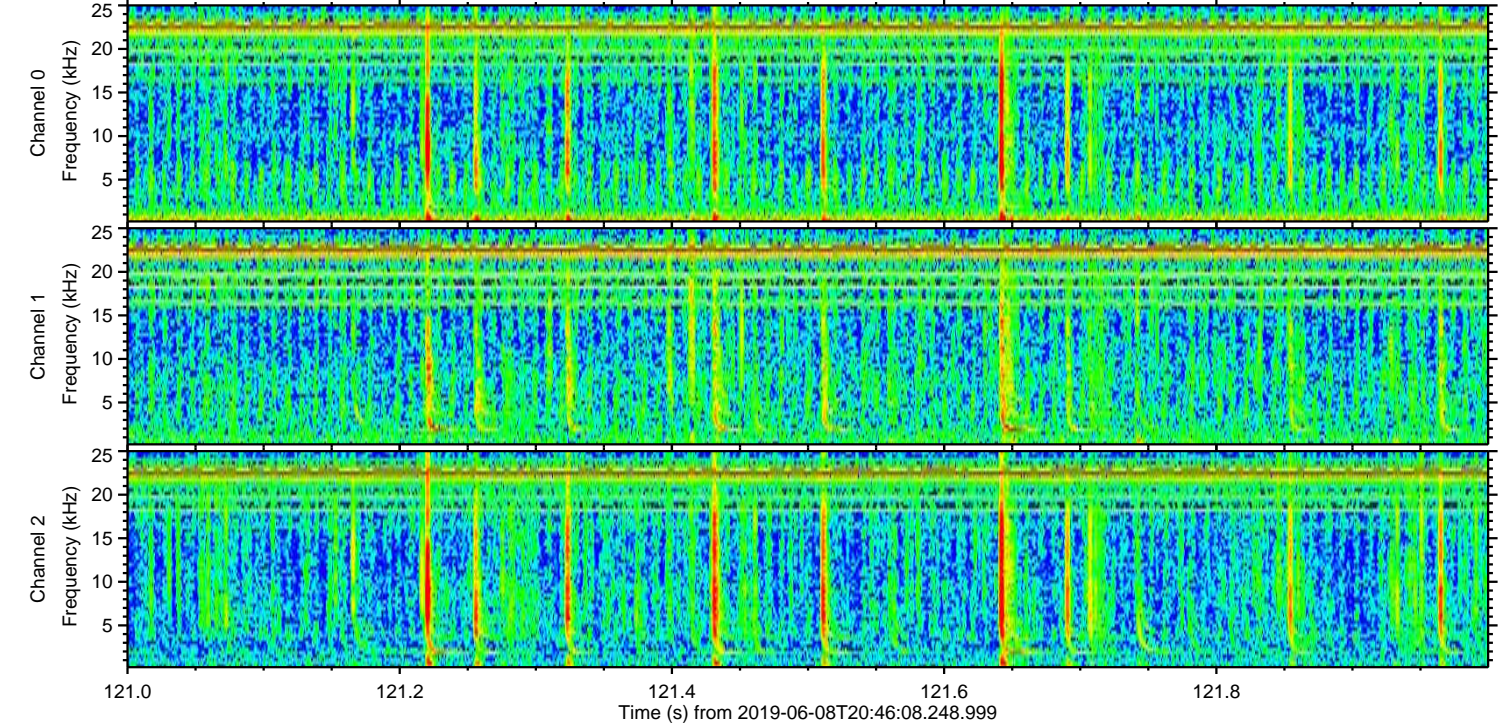
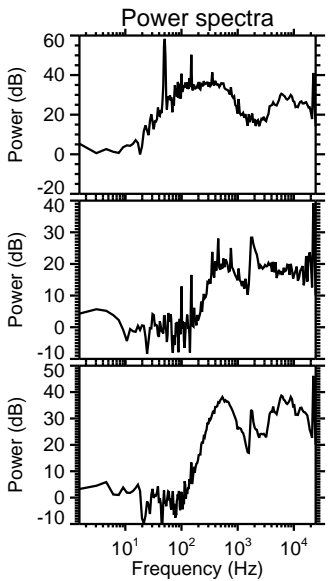
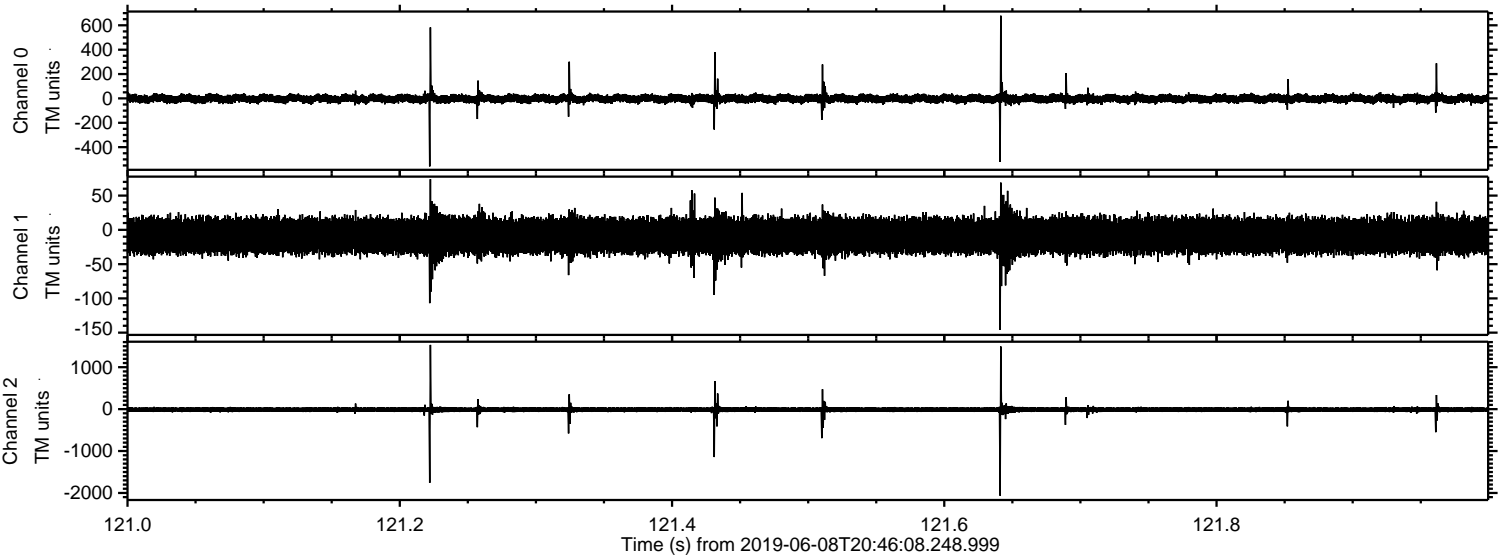

Channel 0
mn: -558
mx: 679
 μ : -2.3
 σ : 21.9

Channel 1
mn: -146
mx: 74
 μ : -8.6
 σ : 14.8

Channel 2
mn: -2065
mx: 1532
 μ : -11.4
 σ : 39.8

Processed Sat Jun 8 22:53:58 2019 by ELM ver.2012-10-06 from 001__elm20190608_204607__dat00.bin

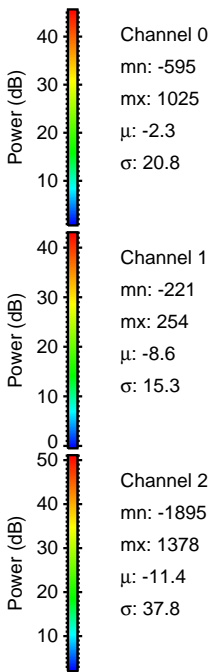
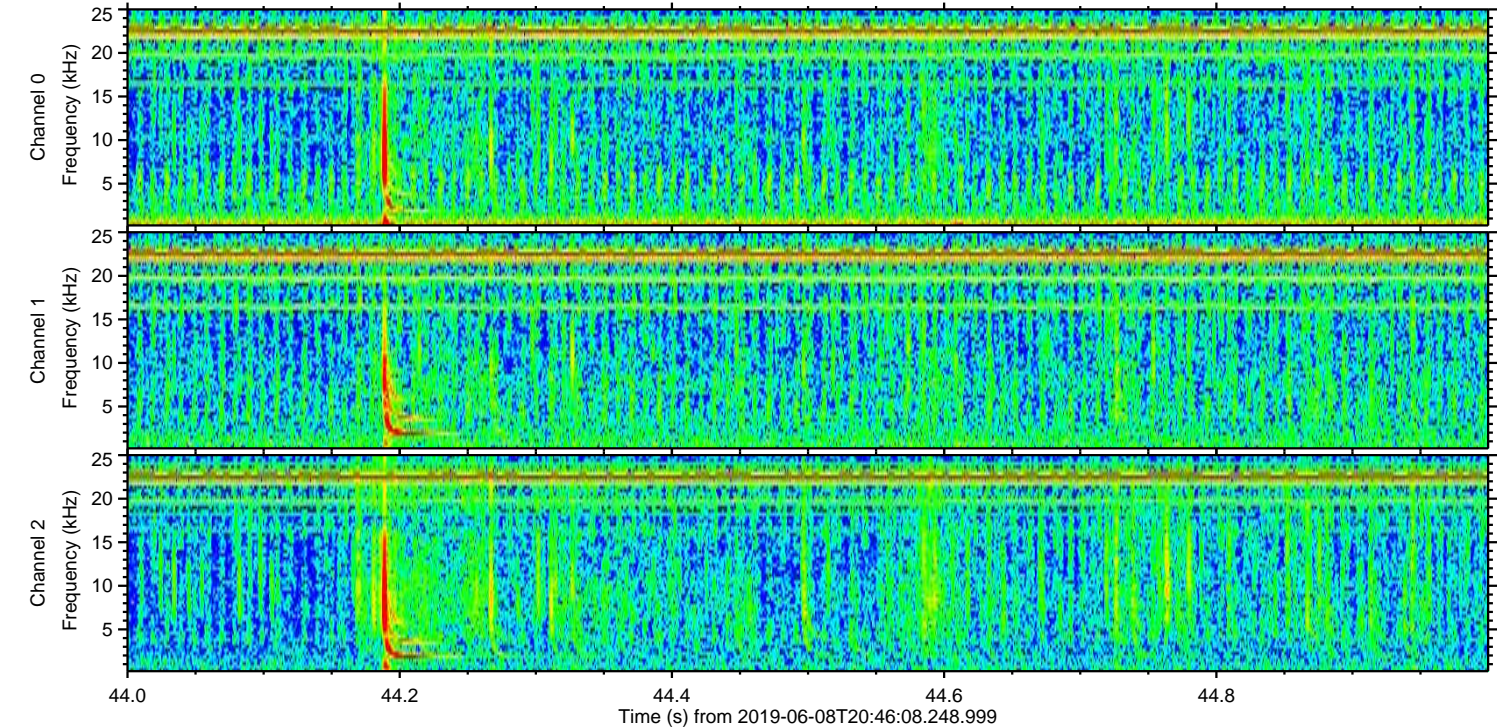
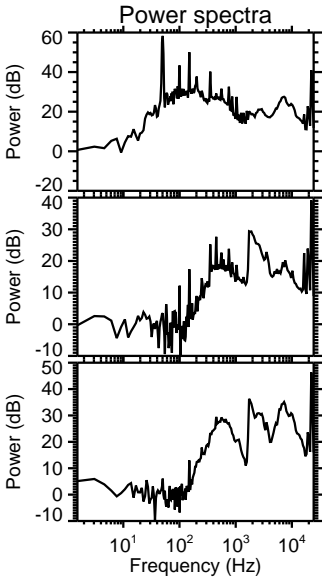
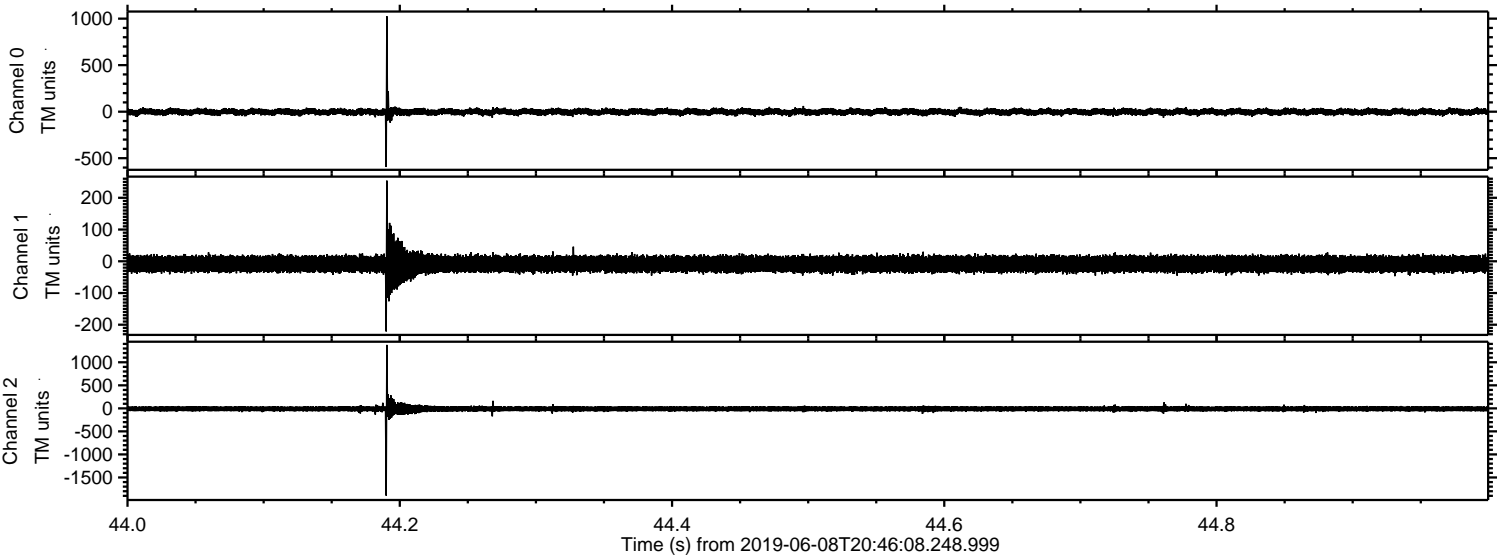

Processed Sat Jun 8 22:53:59 2019 by ELM ver.2012-10-06 from 001__elm20190608_204607__dat00.bin

