

ELMAVAN 3D WAVEFORMS (Measured data sampled at 50 kHz) 50999 packets of 144 samples from 2019-06-08T20:16:06.933.999.

Processed Sat Jun 8 22:23:57 2019 by ELM ver.2012-10-06 from 001__elm20190608_201605__dat00.bin

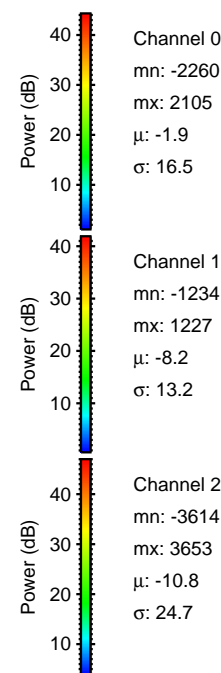
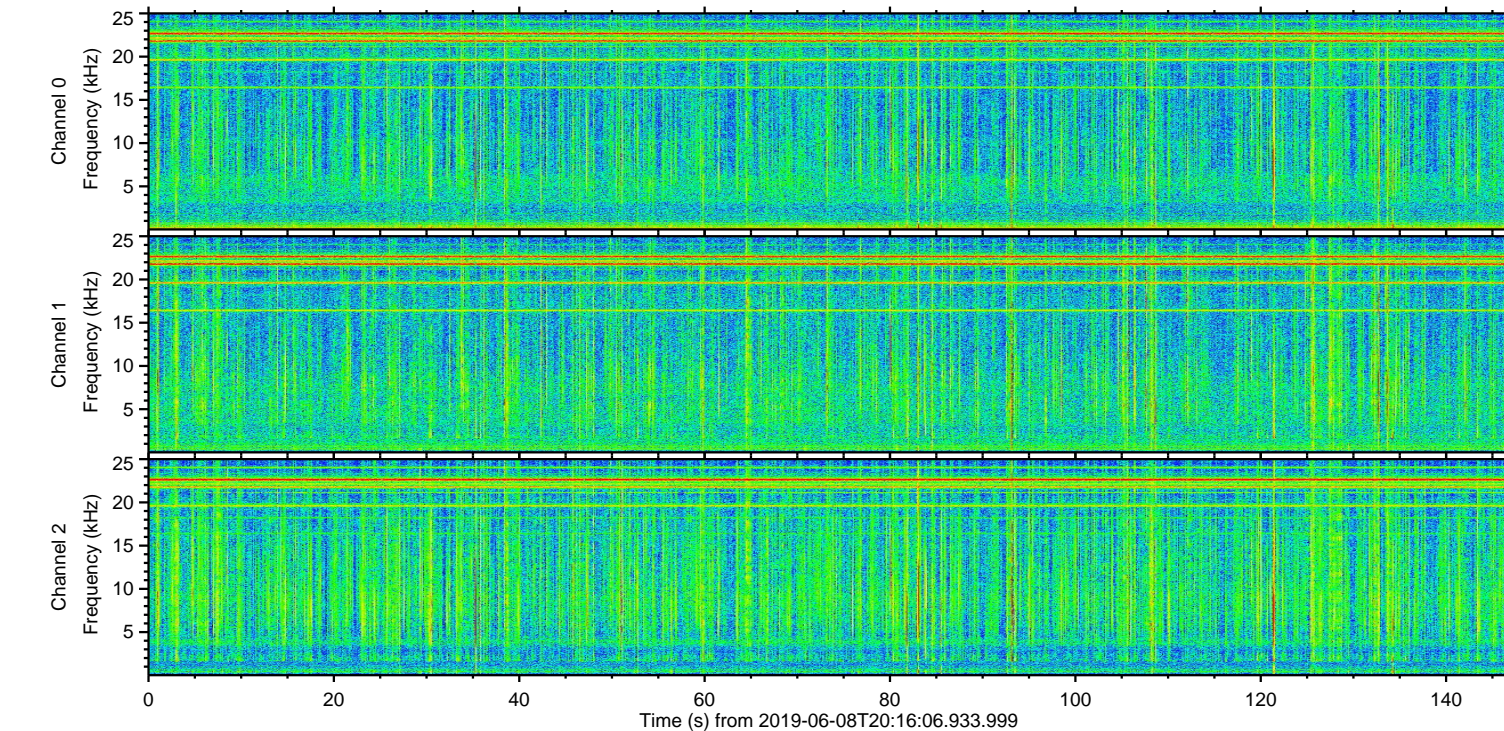
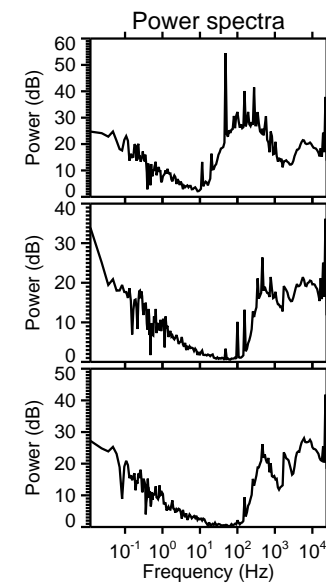
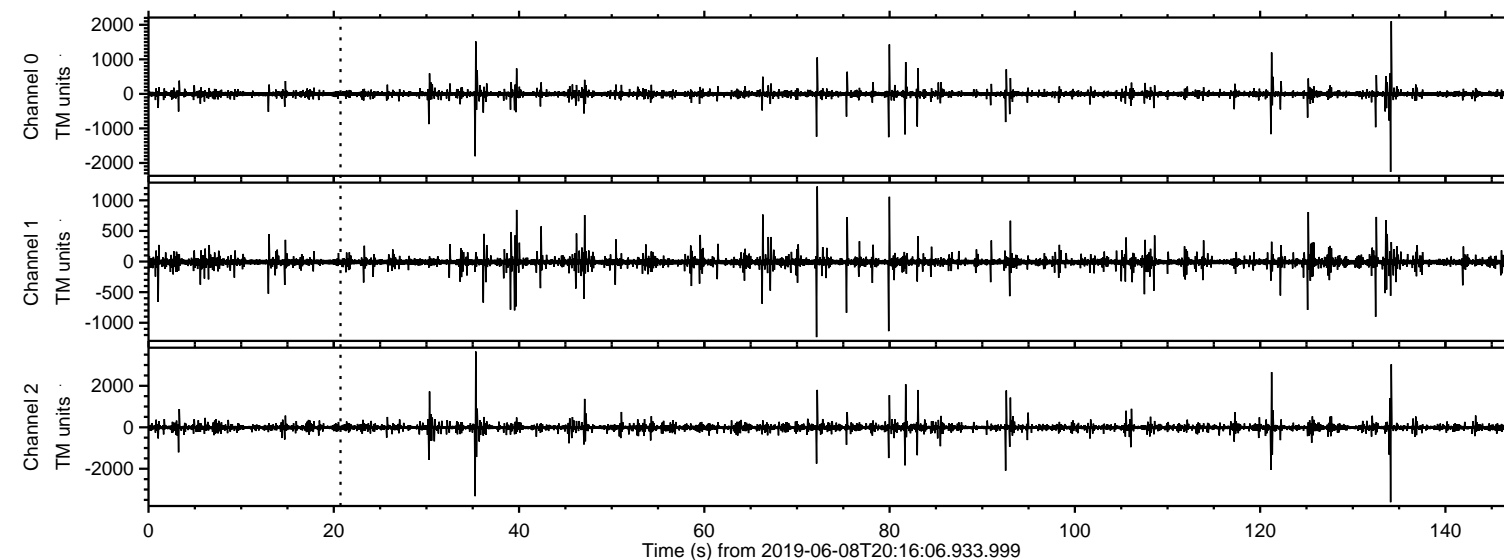

Channel 0
mn: -2260
mx: 2105
 μ : -1.9
 σ : 16.5

Channel 1
mn: -1234
mx: 1227
 μ : -8.2
 σ : 13.2

Channel 2
mn: -3614
mx: 3653
 μ : -10.8
 σ : 24.7

Processed Sat Jun 8 22:24:07 2019 by ELM ver.2012-10-06 from 001__elm20190608_201605__dat00.bin

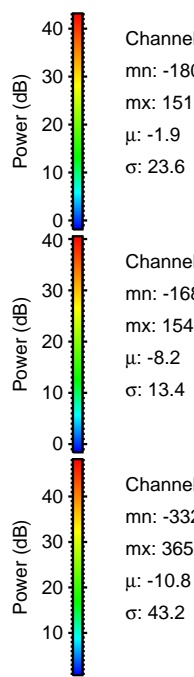
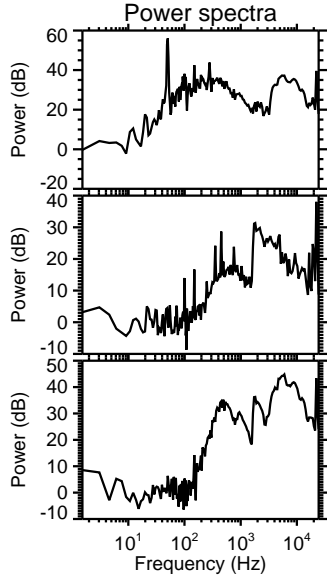
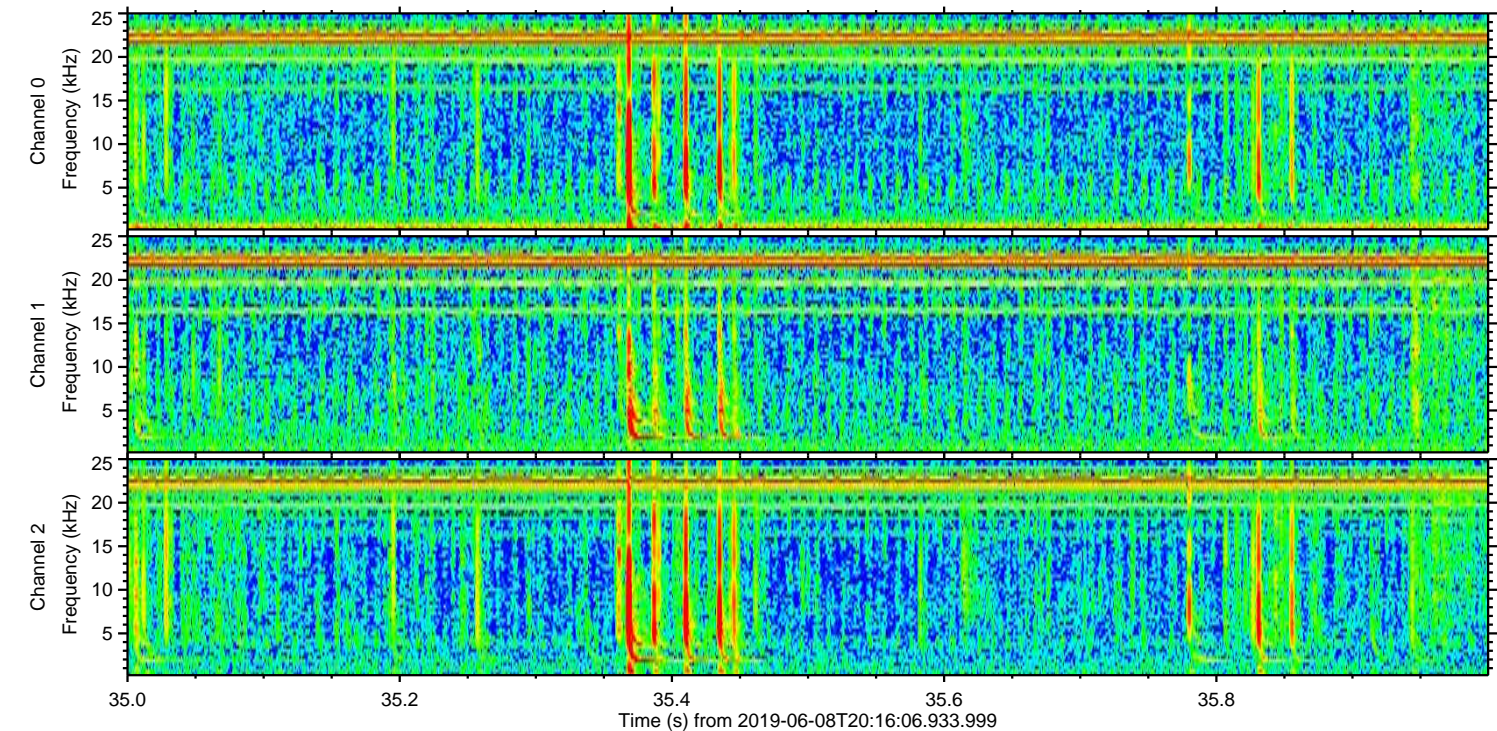
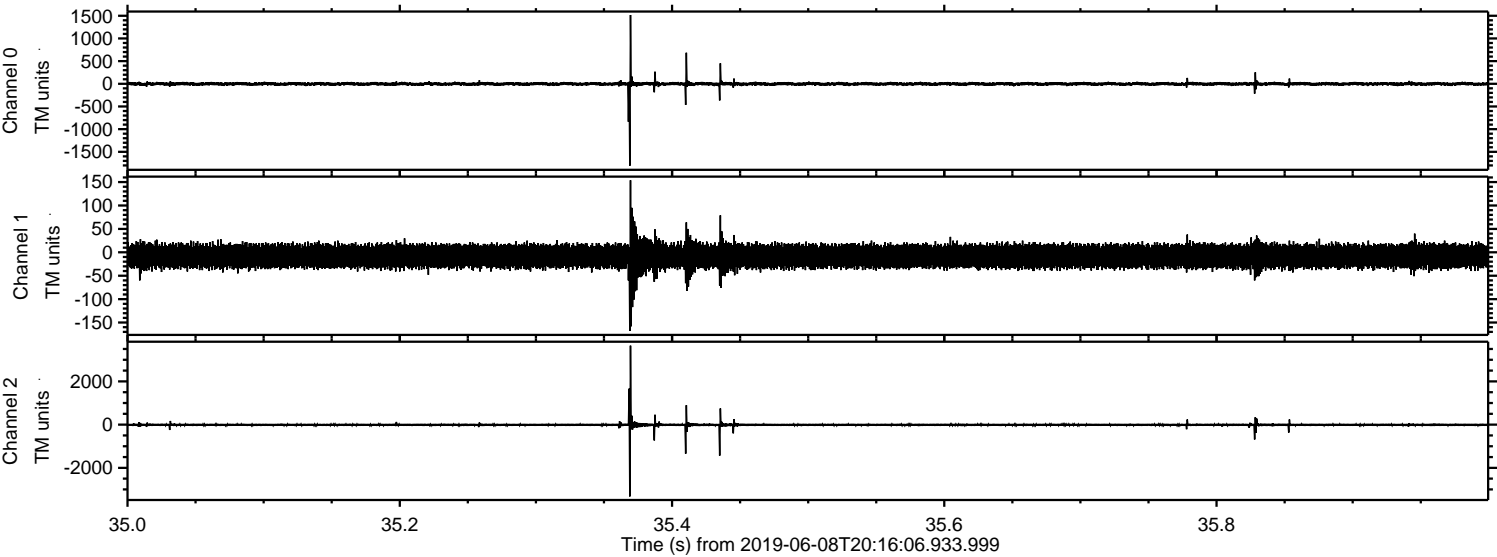

ELMAVAN 3D WAVEFORMS (Measured data sampled at 50 kHz) 50999 packets of 144 samples from 2019-06-08T20:16:06.933.999. Part 135/147

Processed Sat Jun 8 22:24:08 2019 by ELM ver.2012-10-06 from 001__elm20190608_201605__dat00.bin

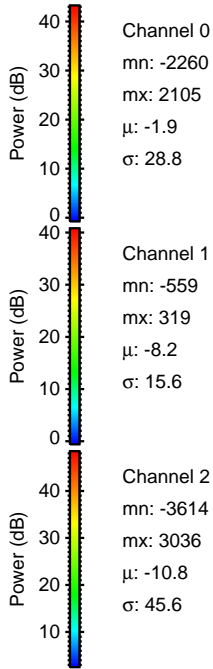
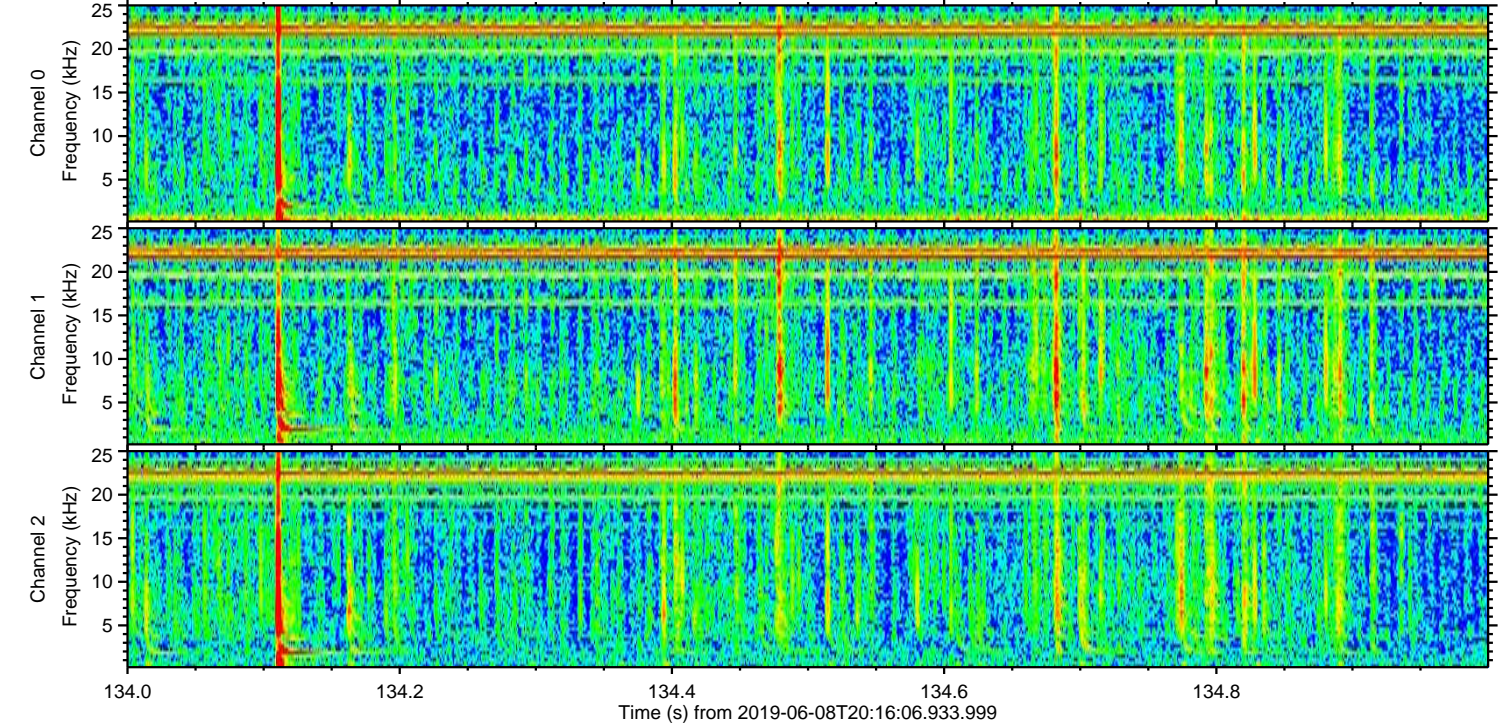
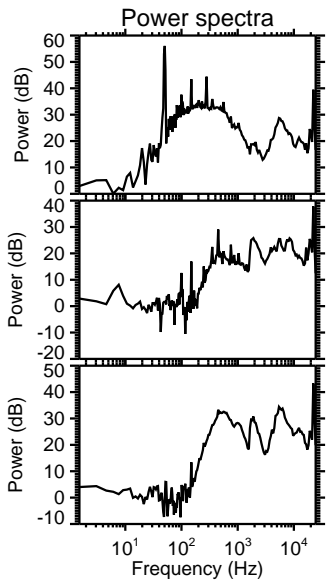
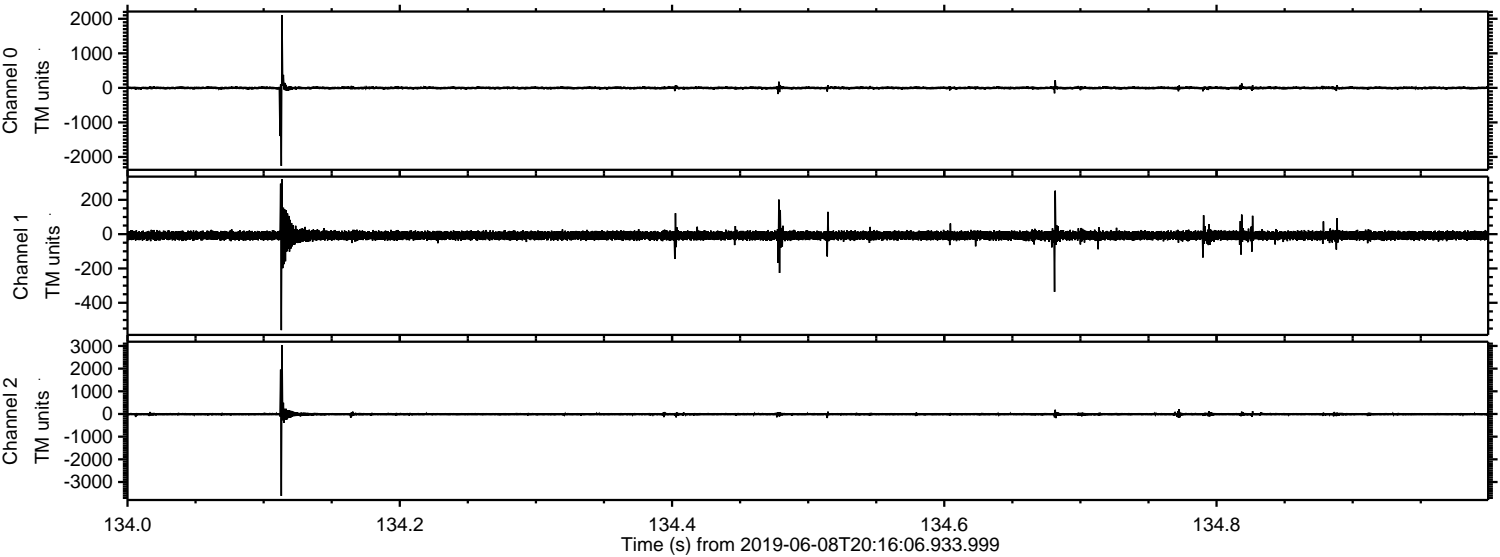

ELMAVAN 3D WAVEFORMS (Measured data sampled at 50 kHz) 50999 packets of 144 samples from 2019-06-08T20:16:06.933.999. Part 122/147

Processed Sat Jun 8 22:24:08 2019 by ELM ver.2012-10-06 from 001__elm20190608_201605__dat00.bin

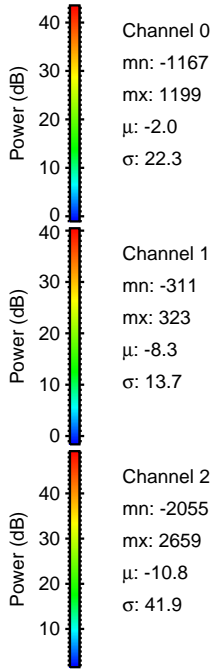
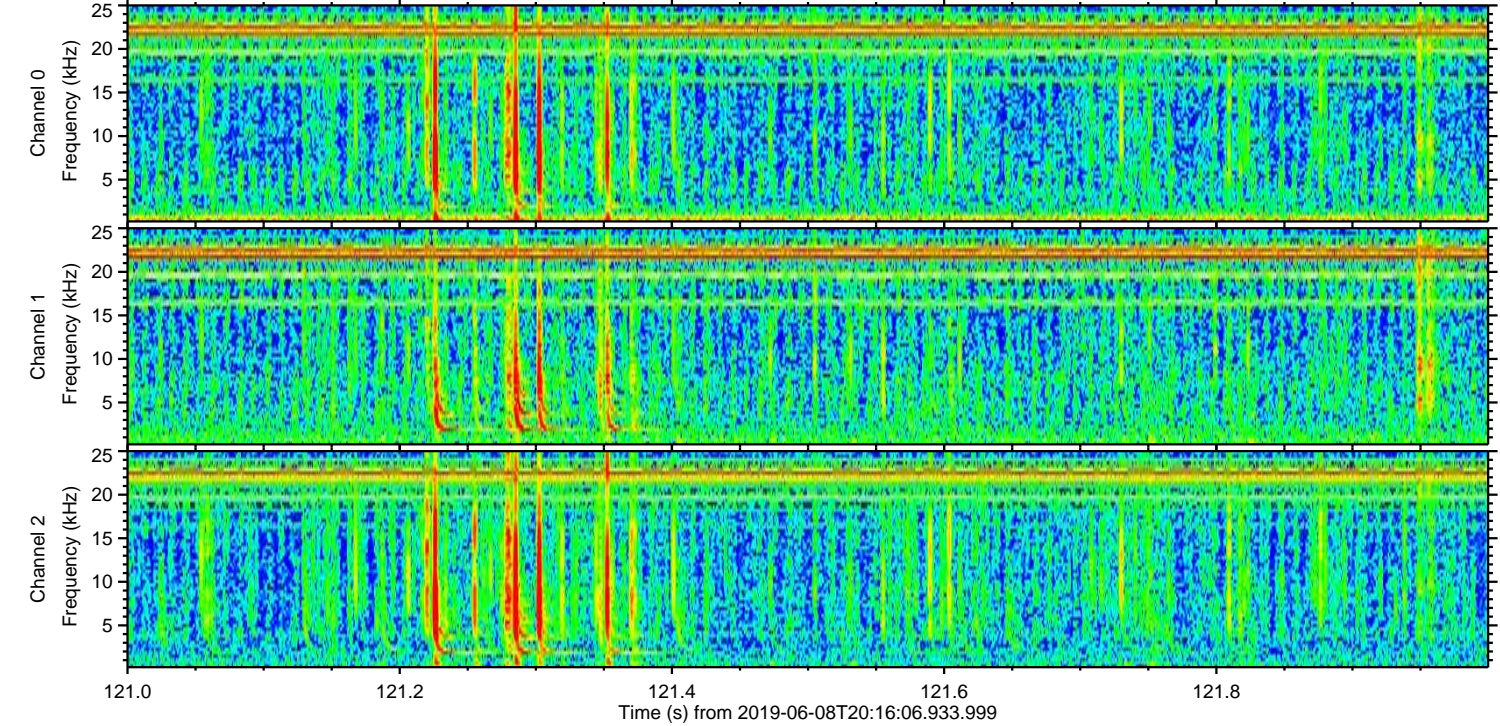
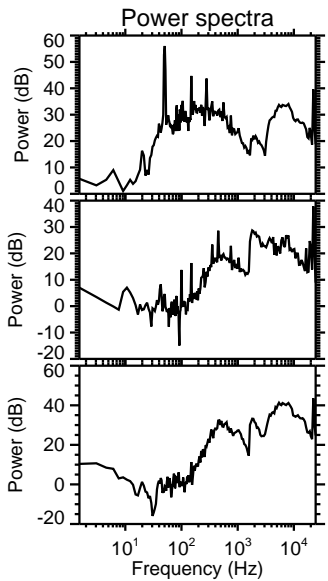
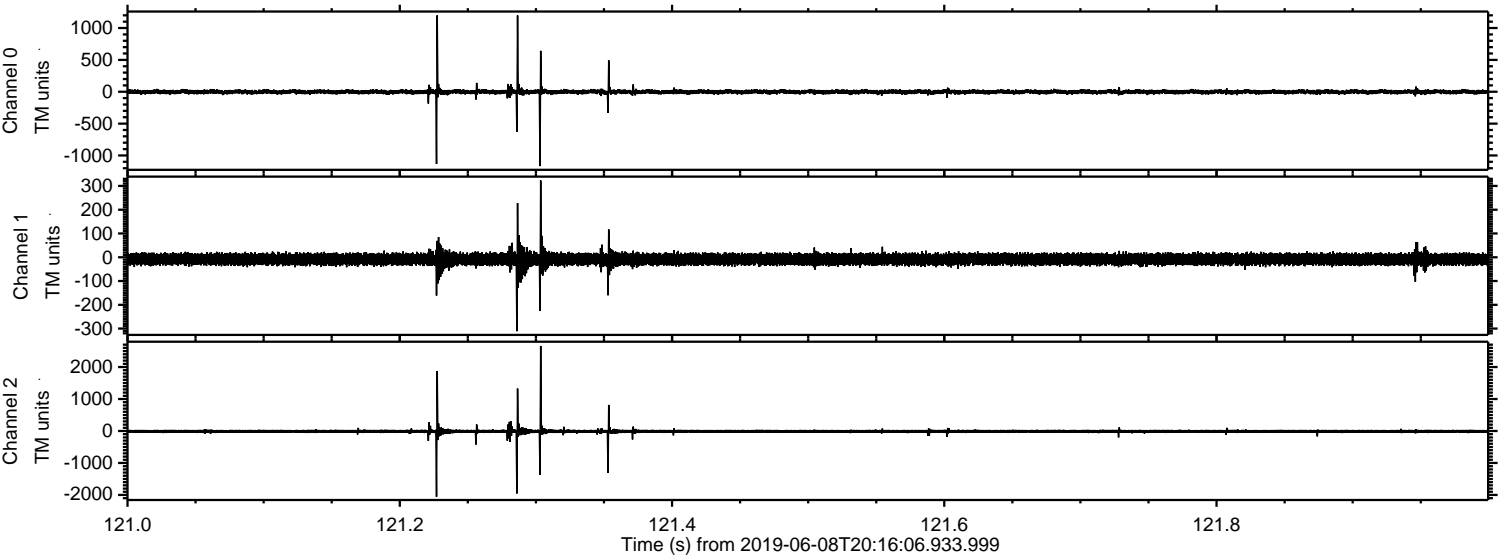

Processed Sat Jun 8 22:24:09 2019 by ELM ver.2012-10-06 from 001__elm20190608_201605__dat00.bin

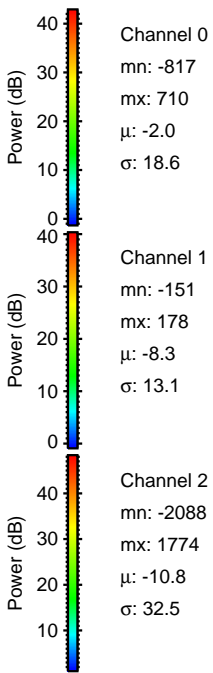
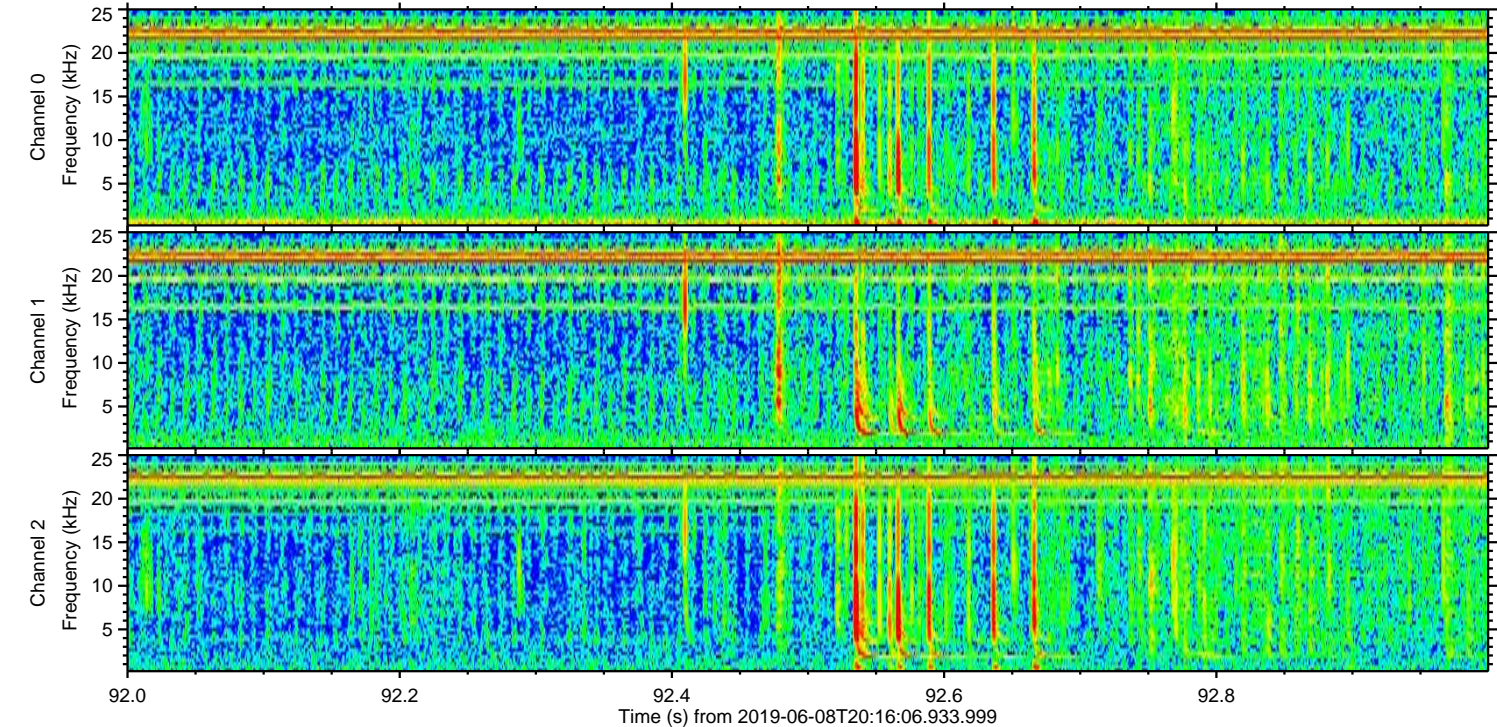
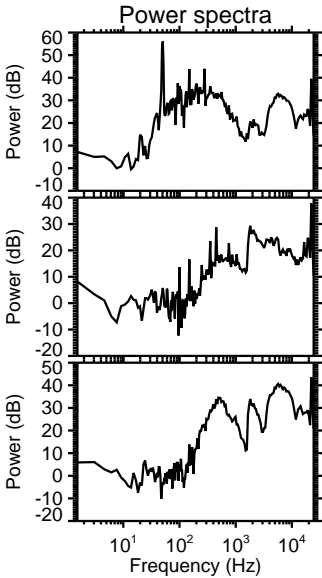
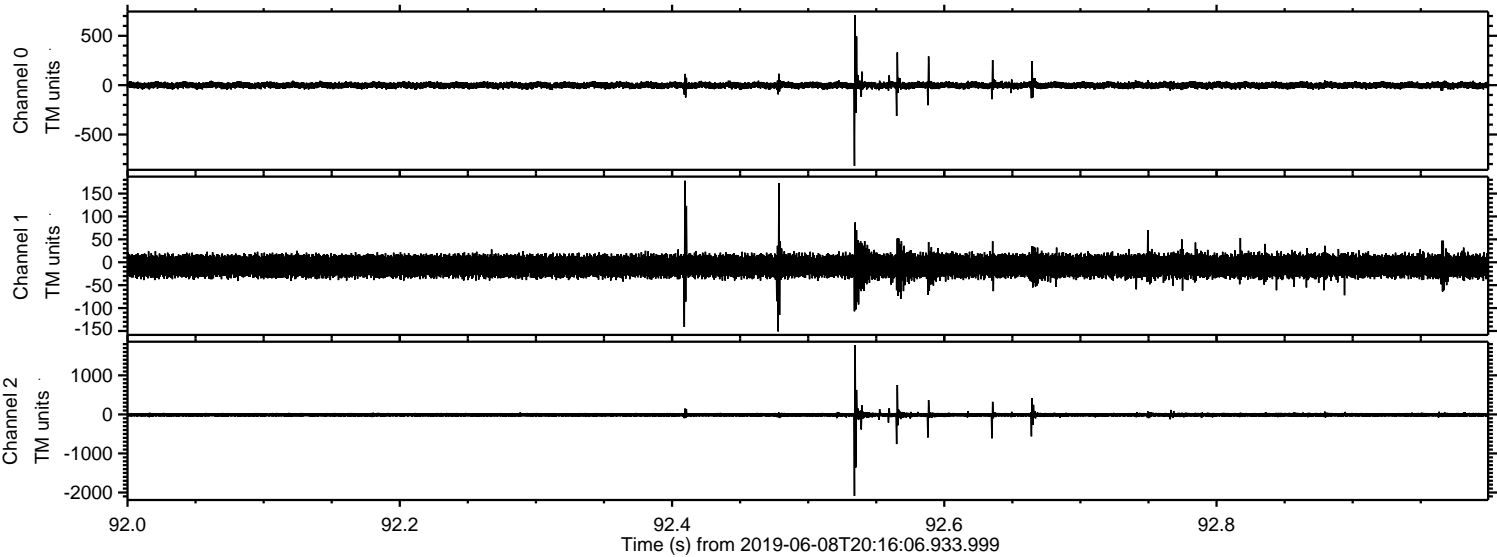

Processed Sat Jun 8 22:24:10 2019 by ELM ver.2012-10-06 from 001__elm20190608_201605__dat00.bin

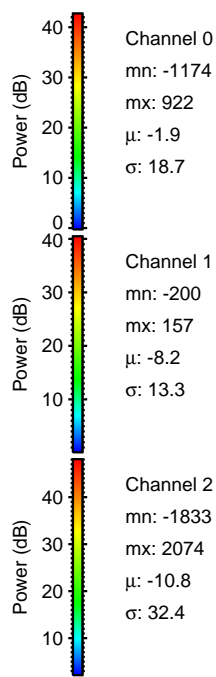
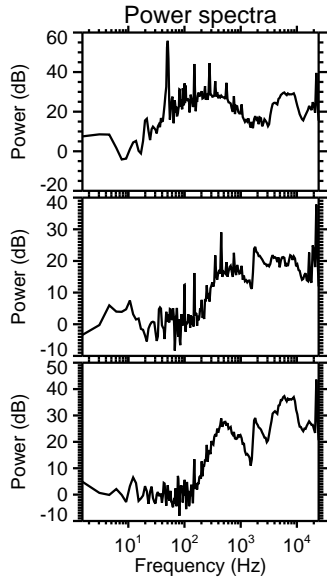
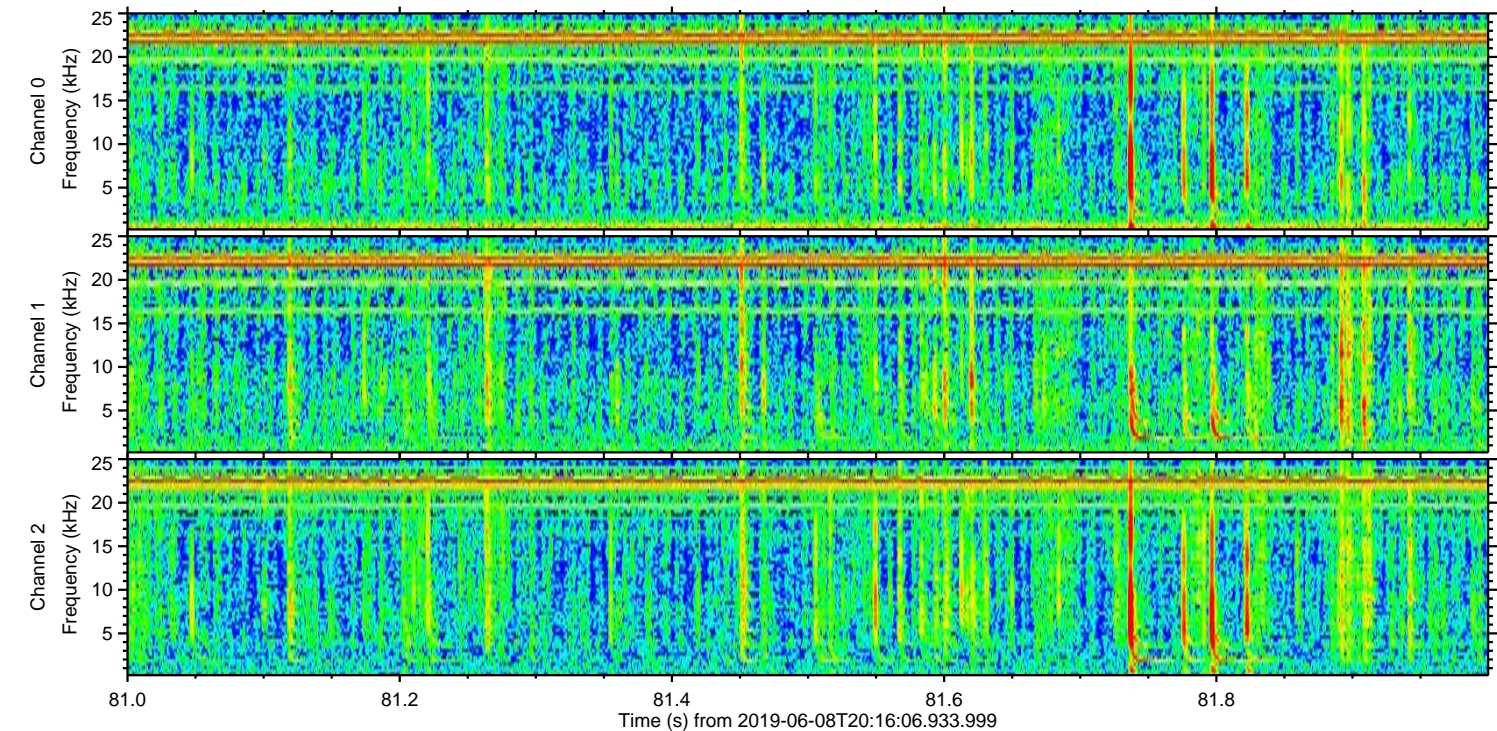
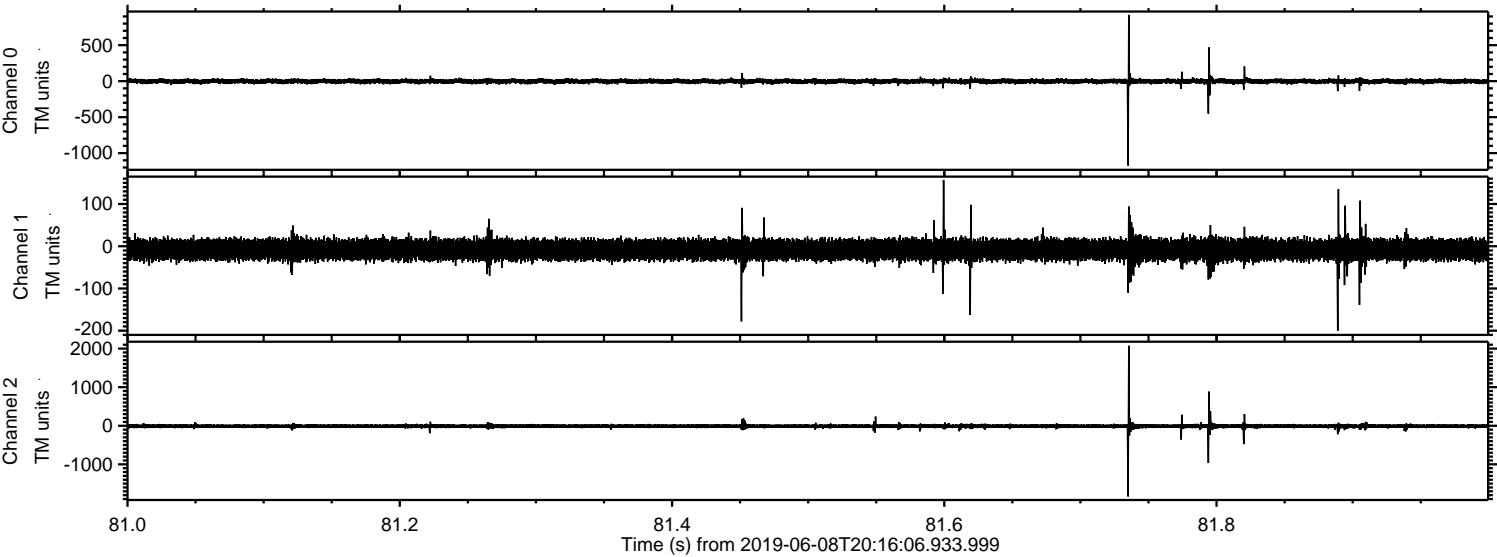

Processed Sat Jun 8 22:24:11 2019 by ELM ver.2012-10-06 from 001__elm20190608_201605__dat00.bin

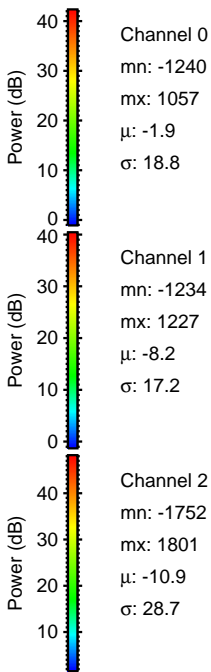
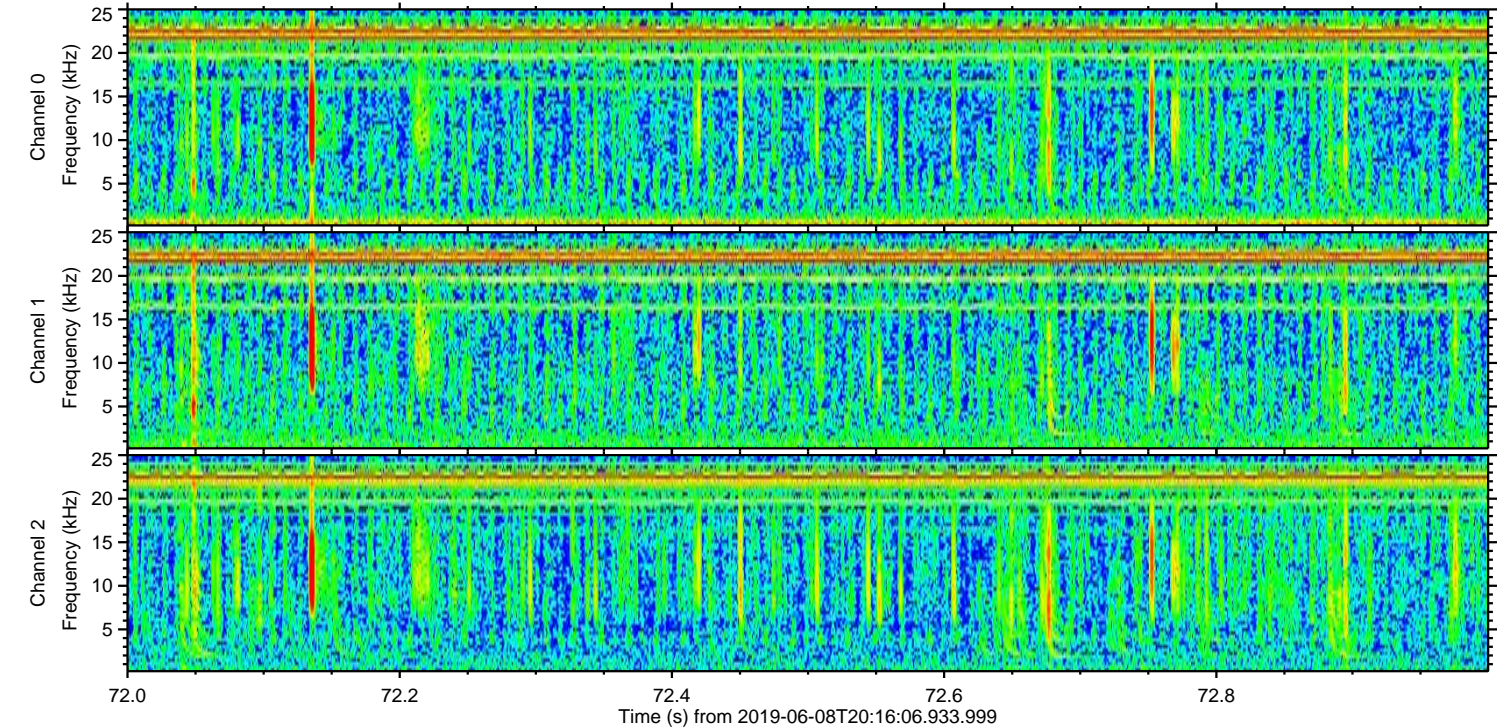
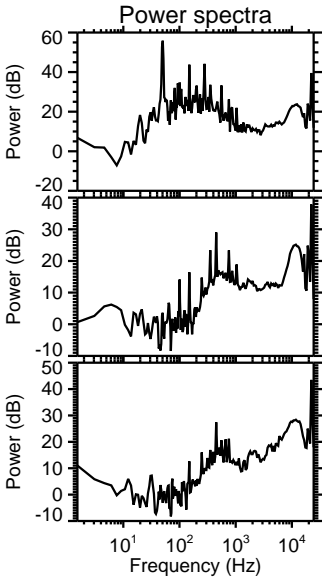
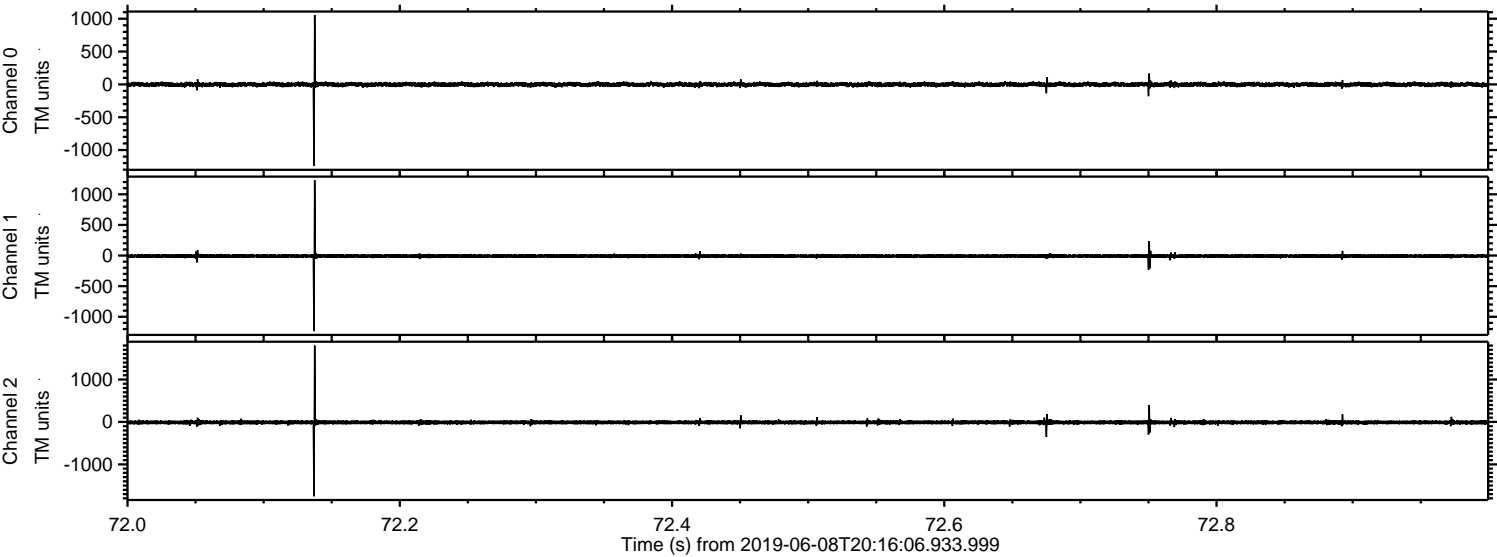

Processed Sat Jun 8 22:24:12 2019 by ELM ver.2012-10-06 from 001__elm20190608_201605__dat00.bin

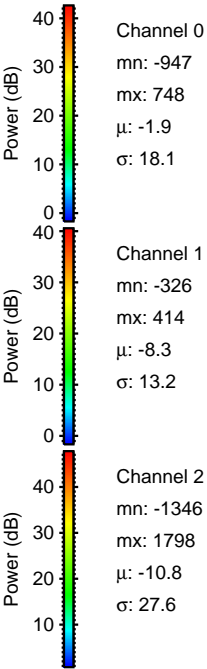
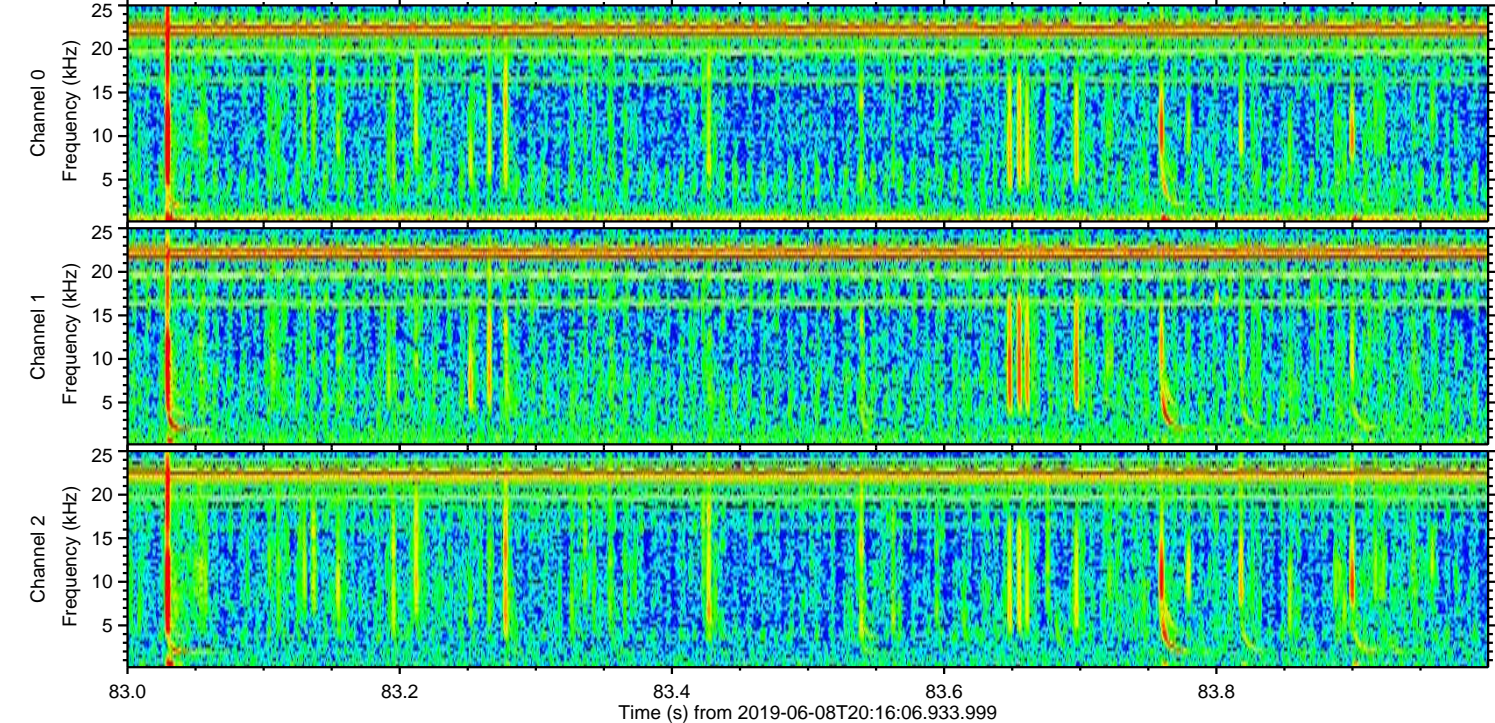
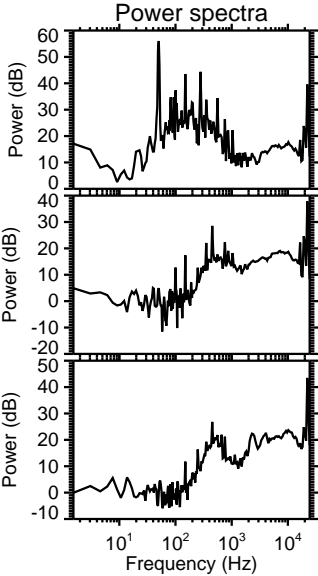
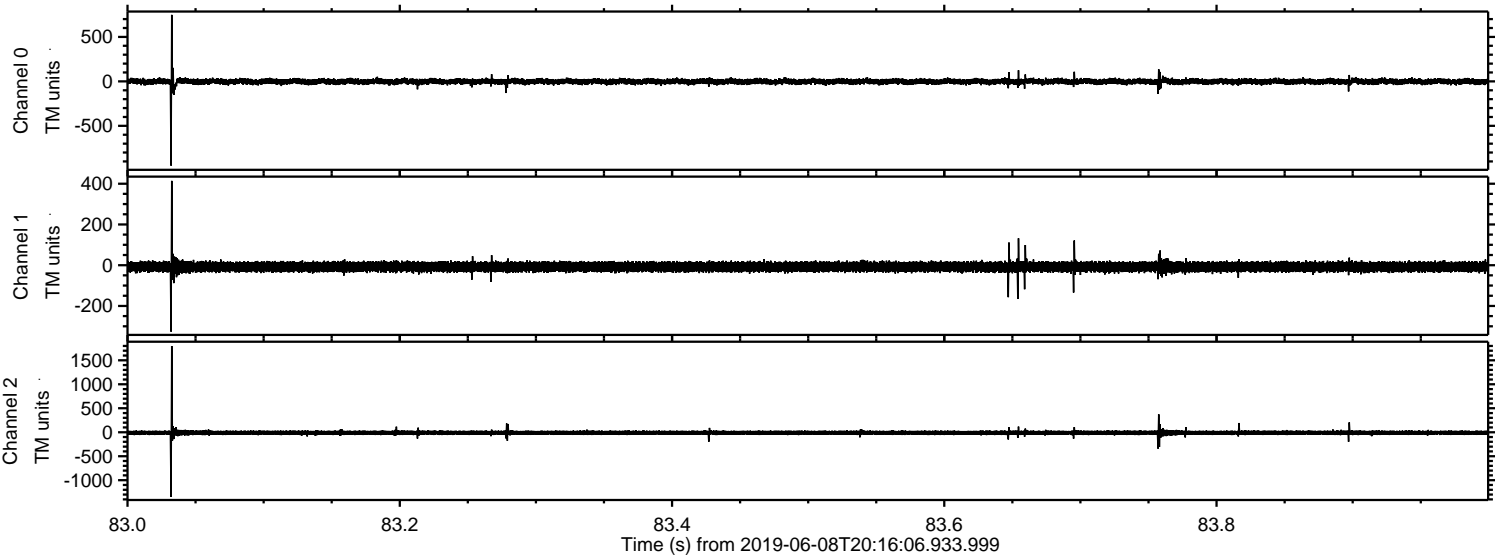

Processed Sat Jun 8 22:24:12 2019 by ELM ver.2012-10-06 from 001__elm20190608_201605__dat00.bin

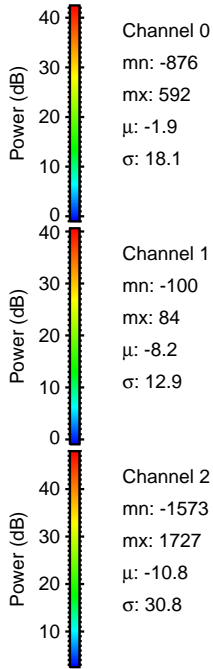
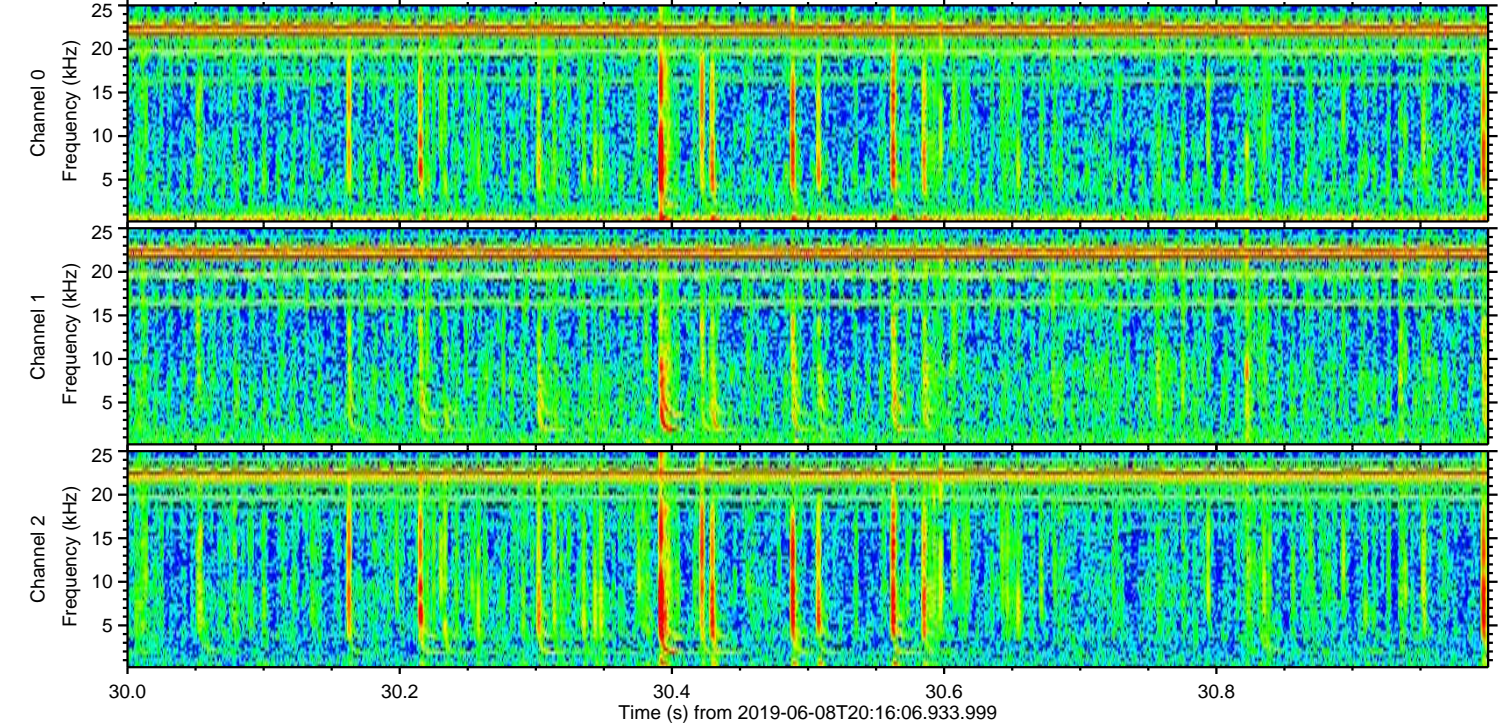
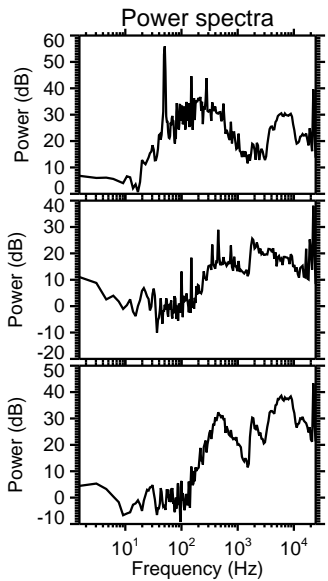
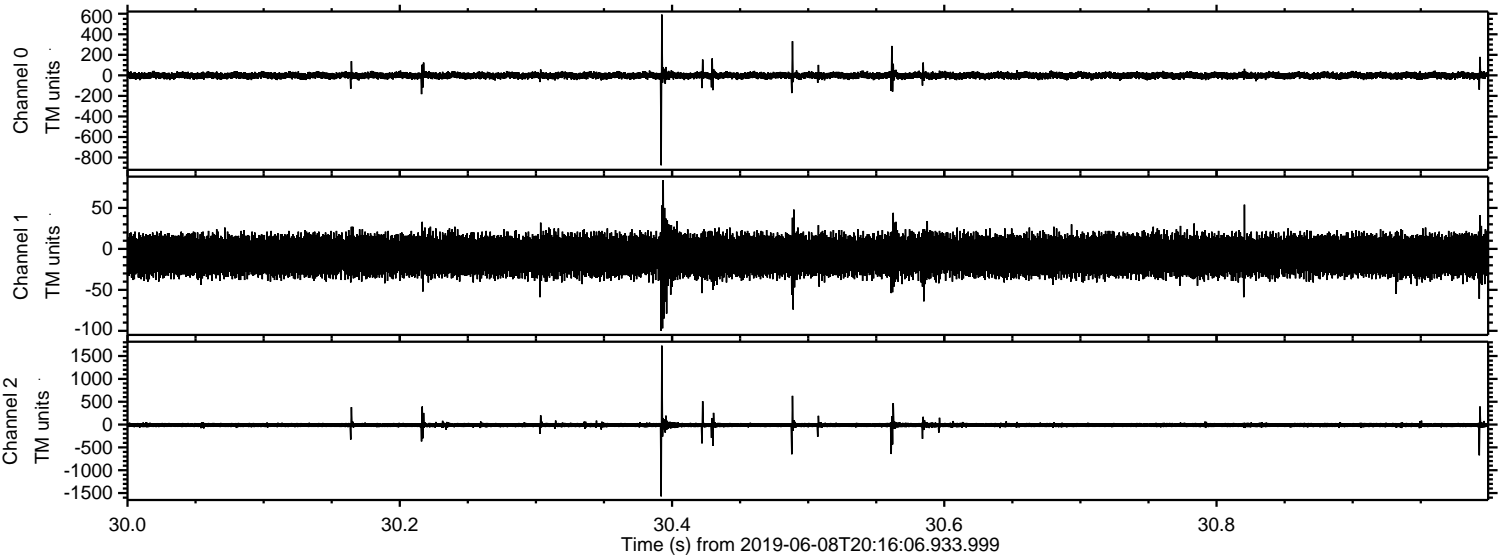

Processed Sat Jun 8 22:24:13 2019 by ELM ver.2012-10-06 from 001__elm20190608_201605__dat00.bin

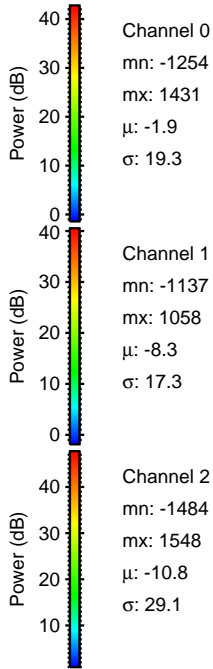
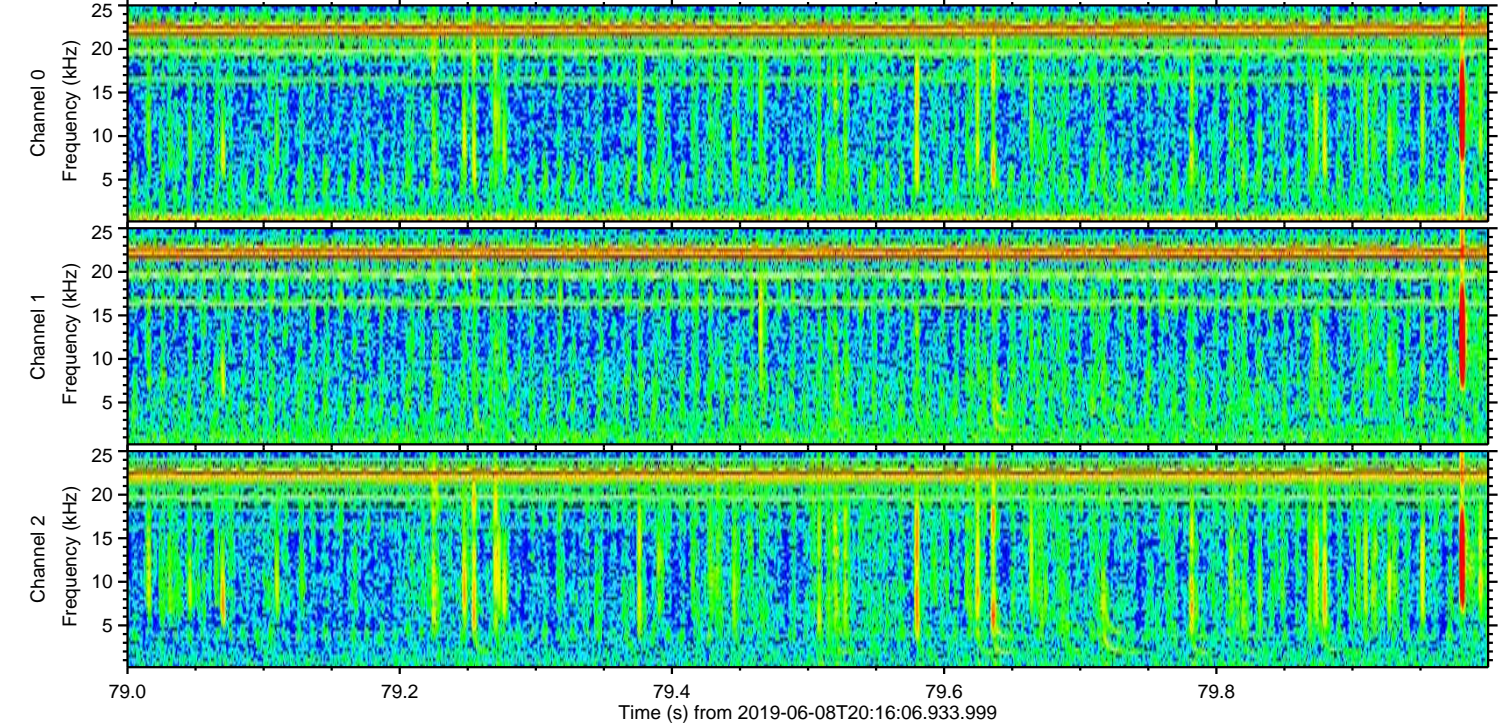
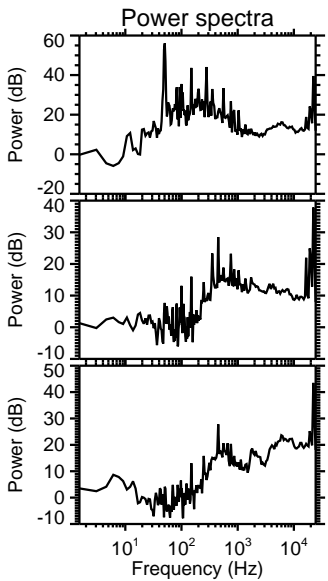
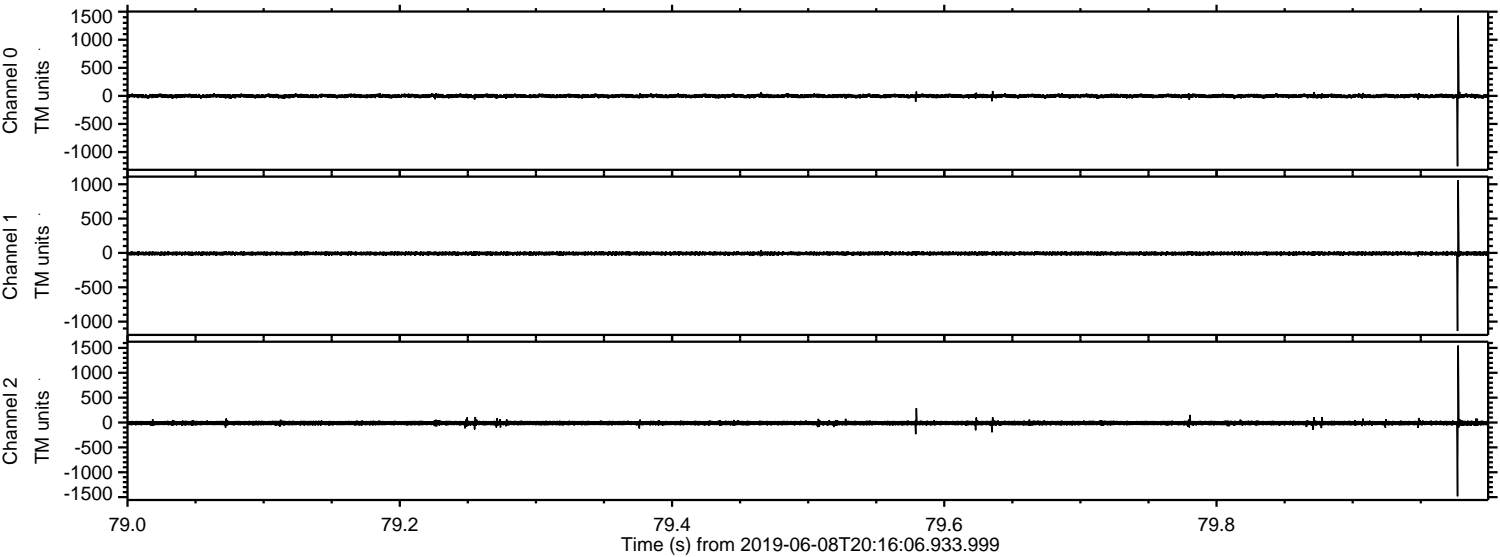

Channel 0
mn: -1254
mx: 1431
 μ : -1.9
 σ : 19.3

Channel 1
mn: -1137
mx: 1058
 μ : -8.3
 σ : 17.3

Channel 2
mn: -1484
mx: 1548
 μ : -10.8
 σ : 29.1

