

ELMAVAN 3D WAVEFORMS (Measured data sampled at 50 kHz) 51000 packets of 144 samples from 2019-06-08T19:16:04.297.000.

Processed Sat Jun 8 21:23:52 2019 by ELM ver.2012-10-06 from 001\_\_elm20190608\_191603\_\_dat00.bin

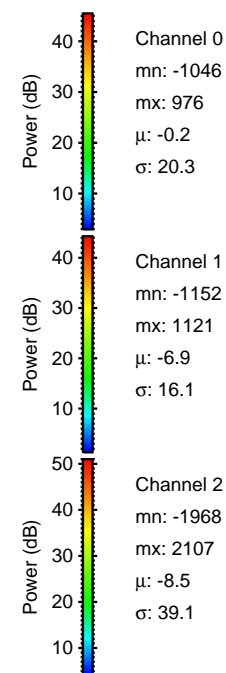

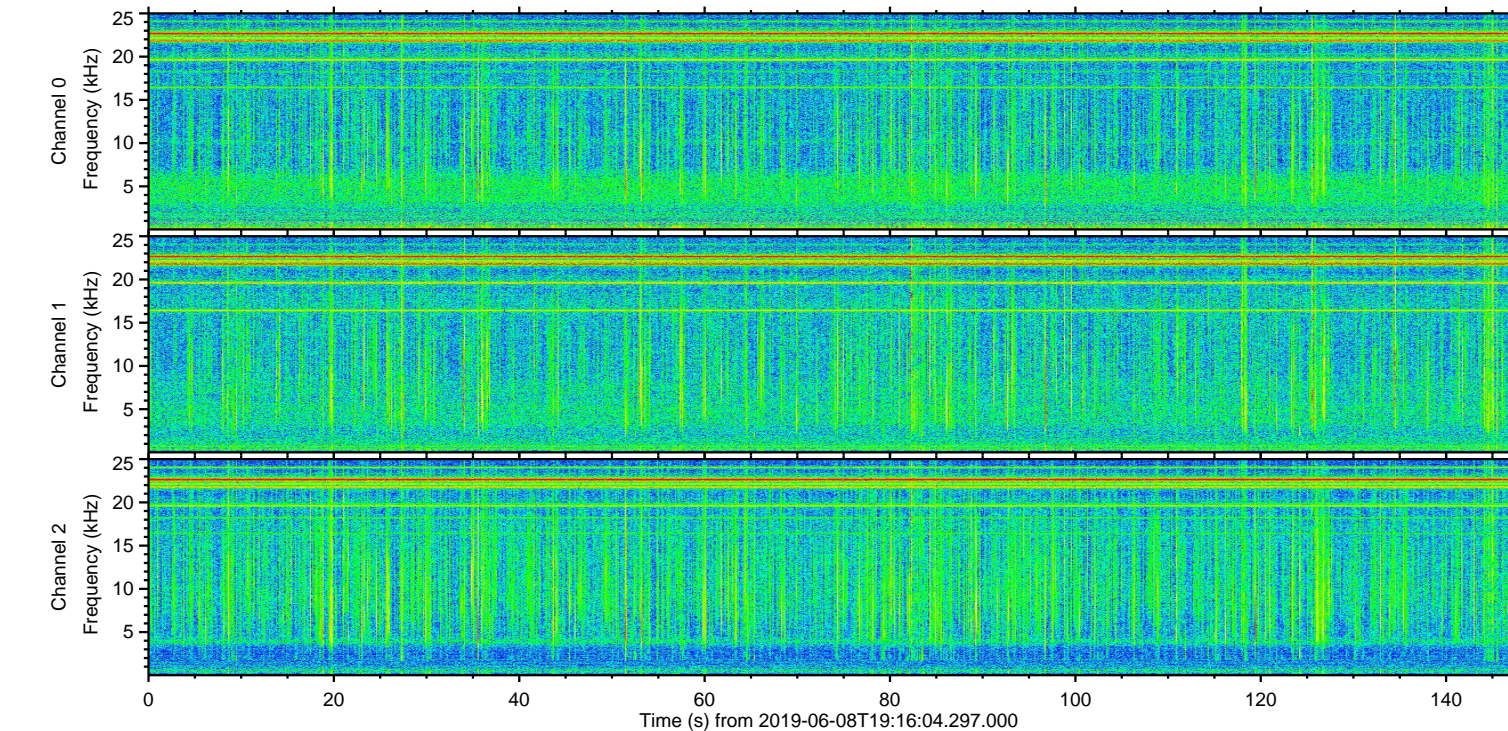
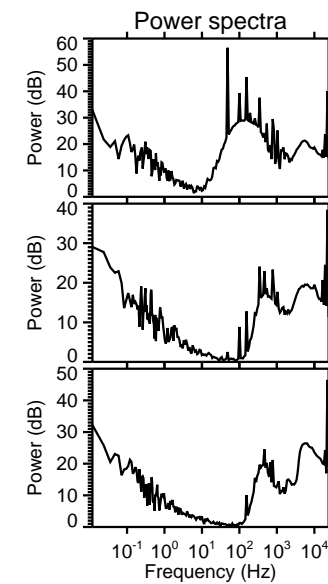
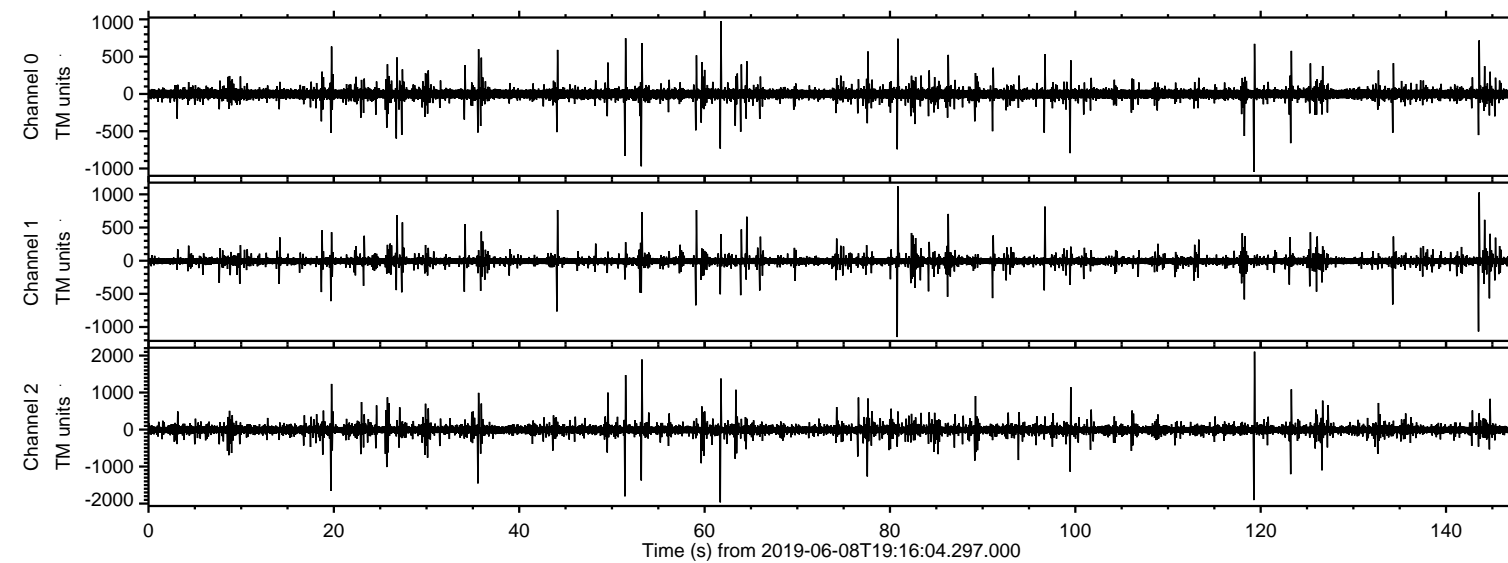

ELMAVAN 3D WAVEFORMS (Measured data sampled at 50 kHz) 51000 packets of 144 samples from 2019-06-08T19:16:04.297.000. Part 120/147

Processed Sat Jun 8 21:23:57 2019 by ELM ver.2012-10-06 from 001\_\_elm20190608\_191603\_\_dat00.bin

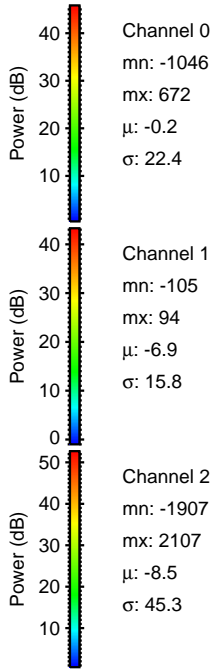
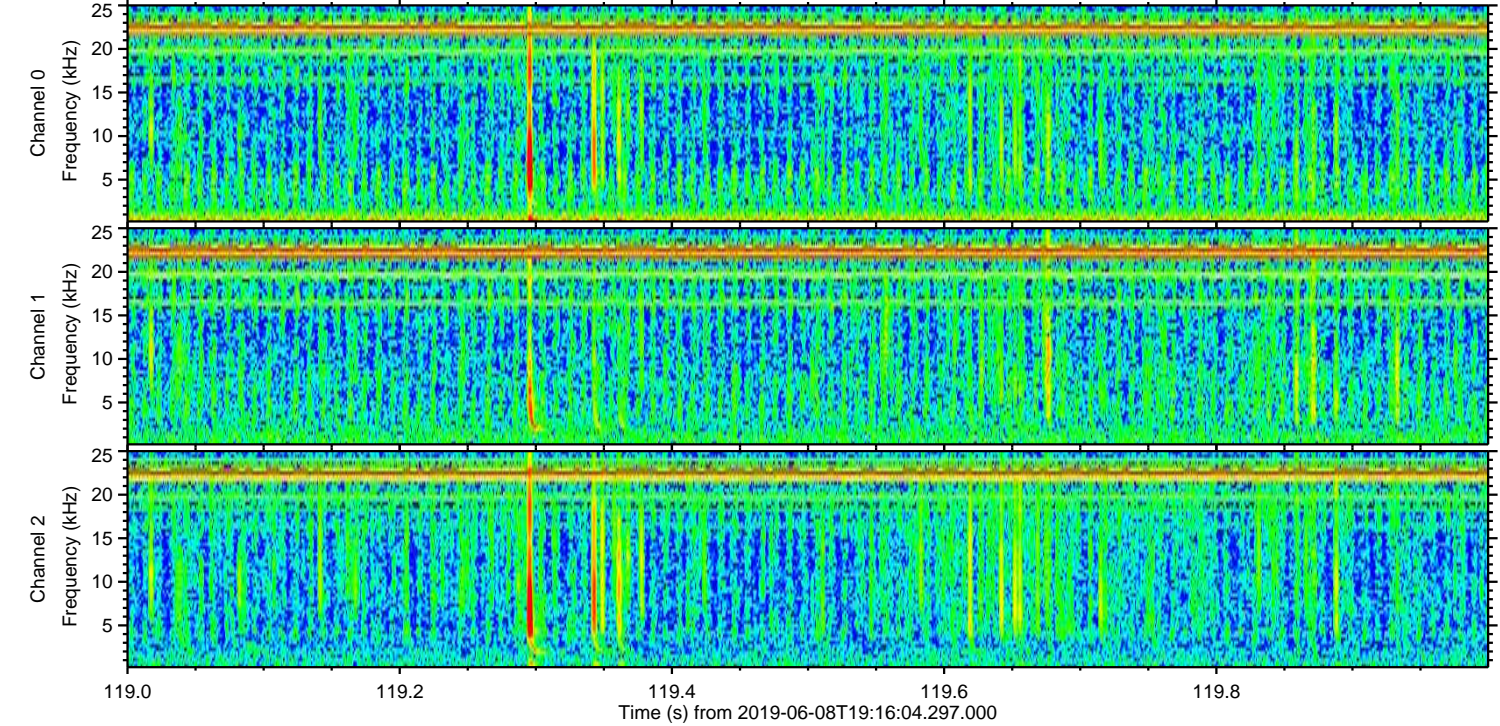
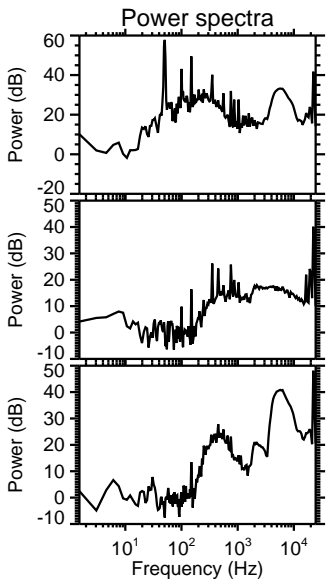
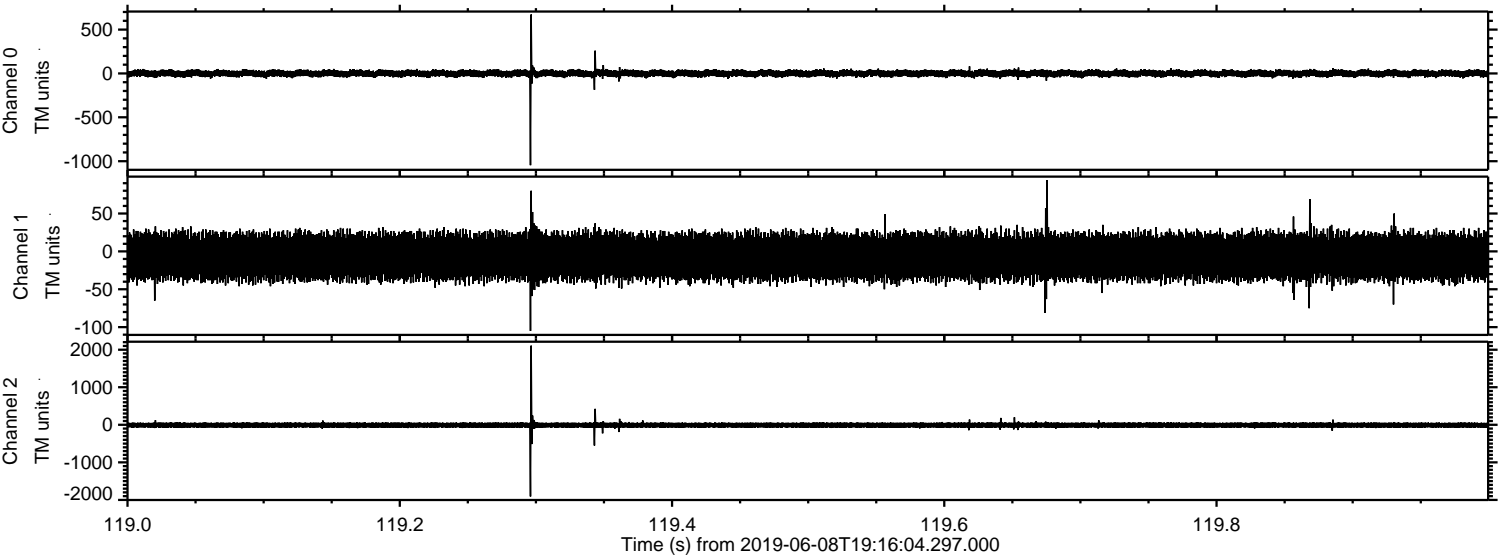



Processed Sat Jun 8 21:23:58 2019 by ELM ver.2012-10-06 from 001\_\_elm20190608\_191603\_\_dat00.bin

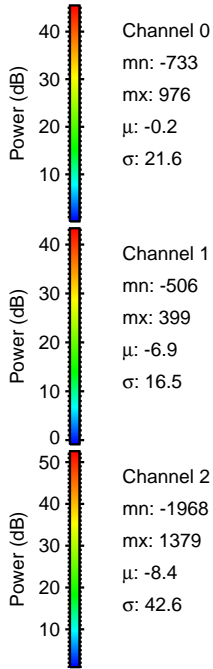
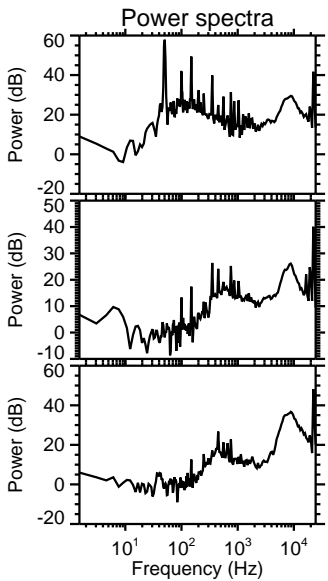
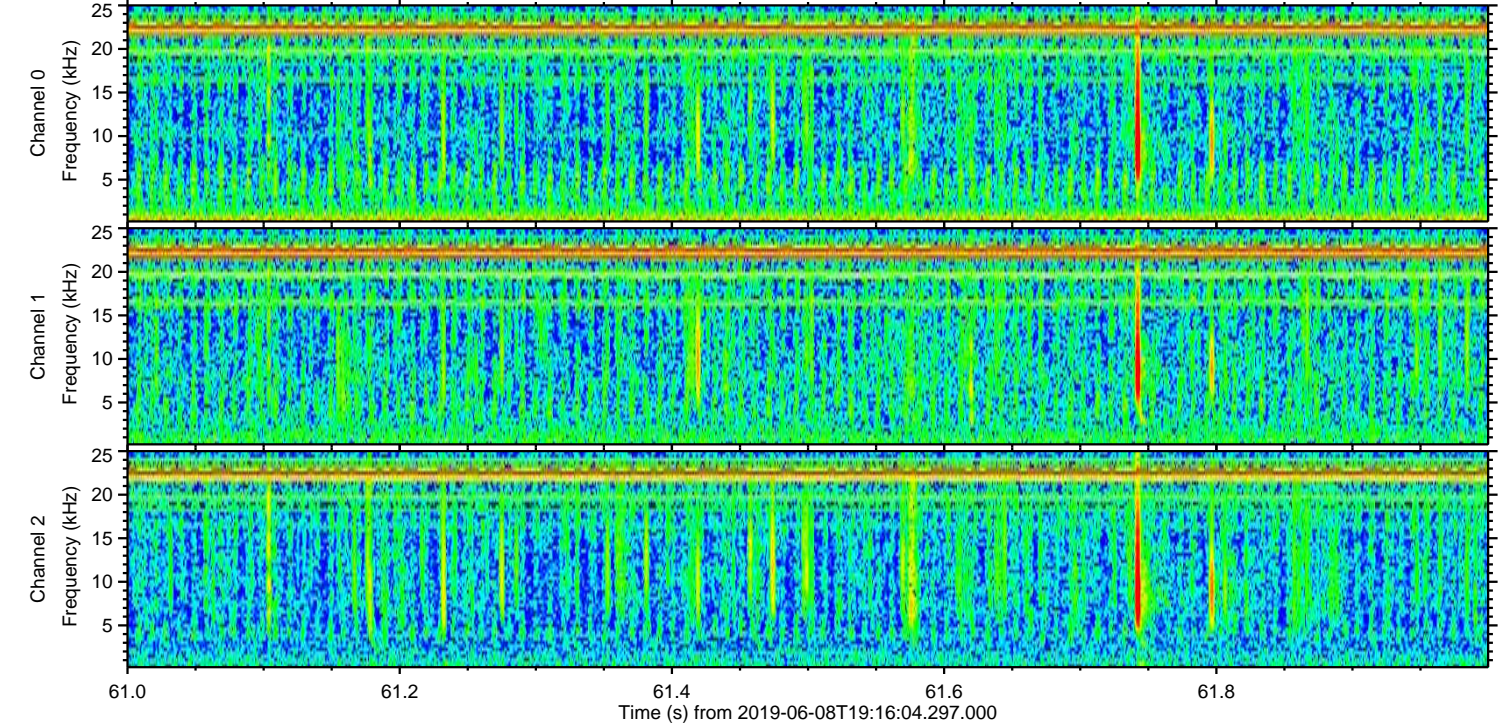
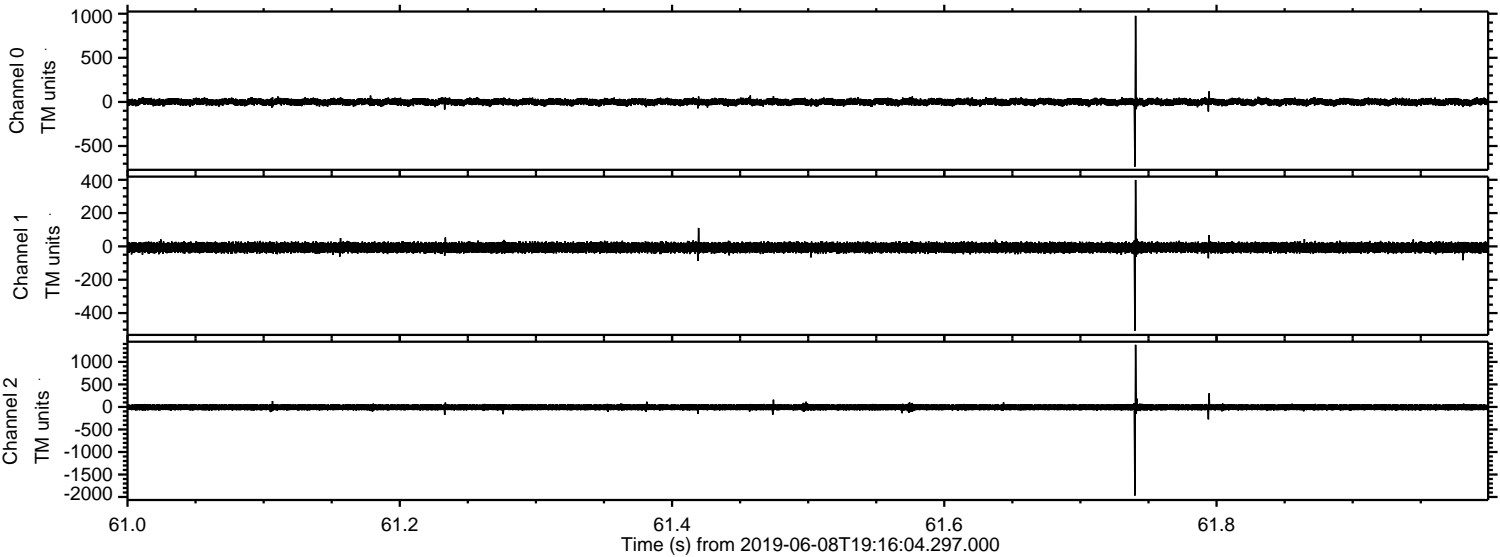



Processed Sat Jun 8 21:23:58 2019 by ELM ver.2012-10-06 from 001\_\_elm20190608\_191603\_\_dat00.bin

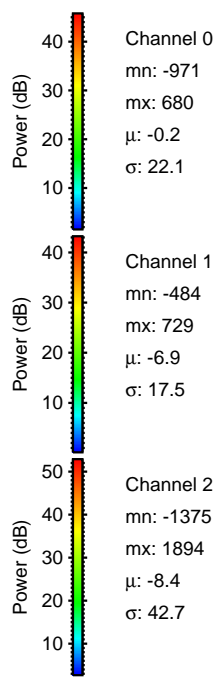
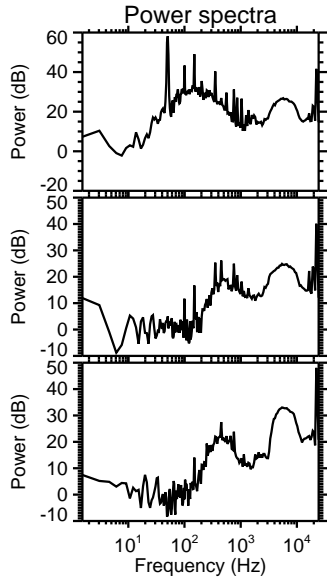
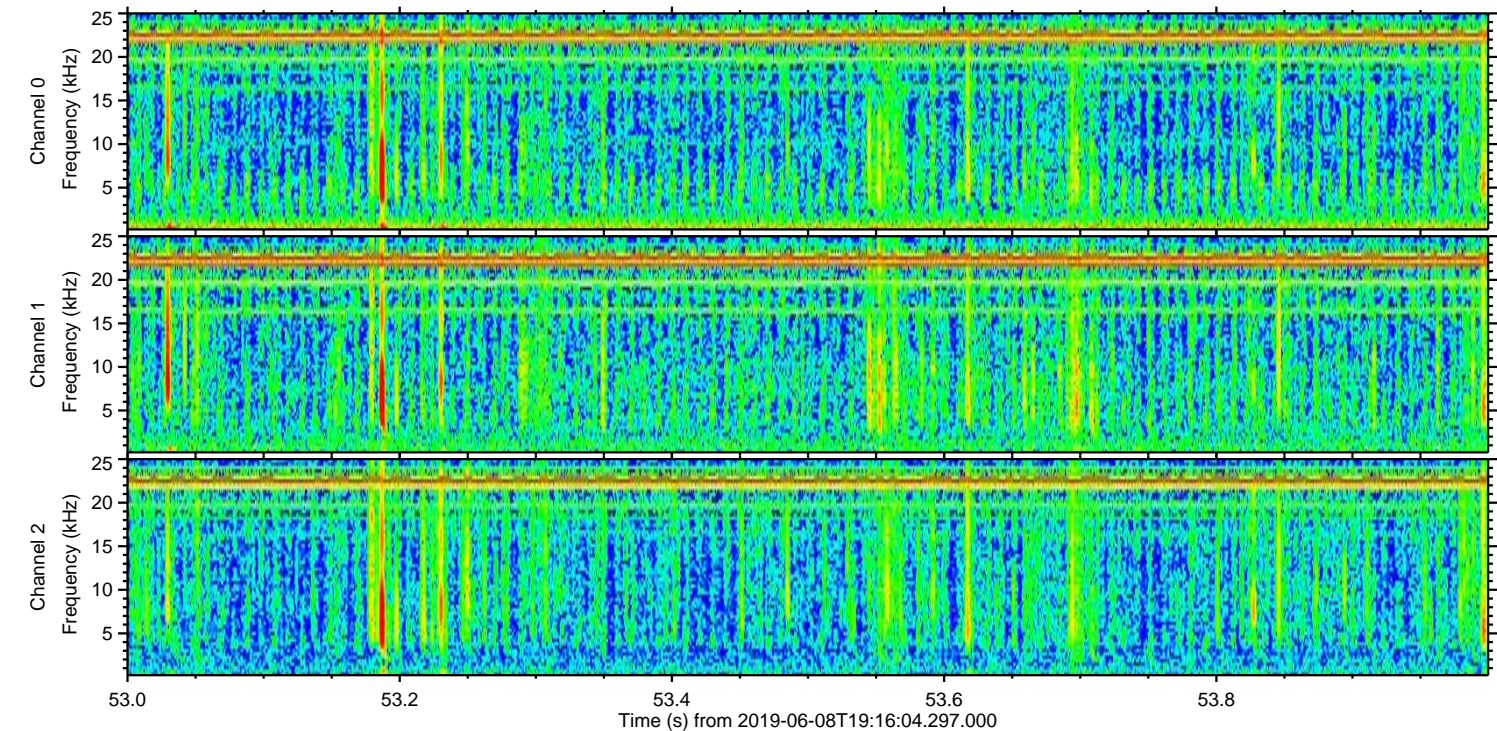
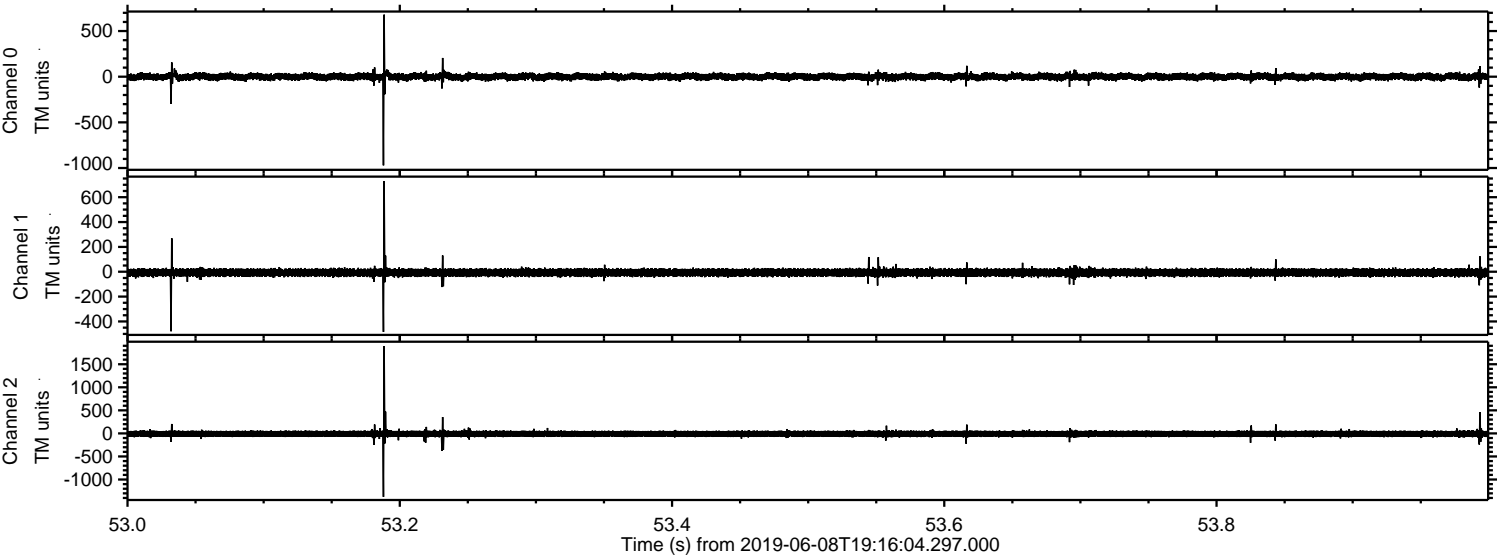



Processed Sat Jun 8 21:23:59 2019 by ELM ver.2012-10-06 from 001\_\_elm20190608\_191603\_\_dat00.bin

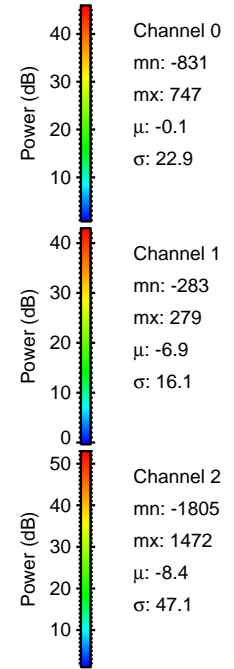
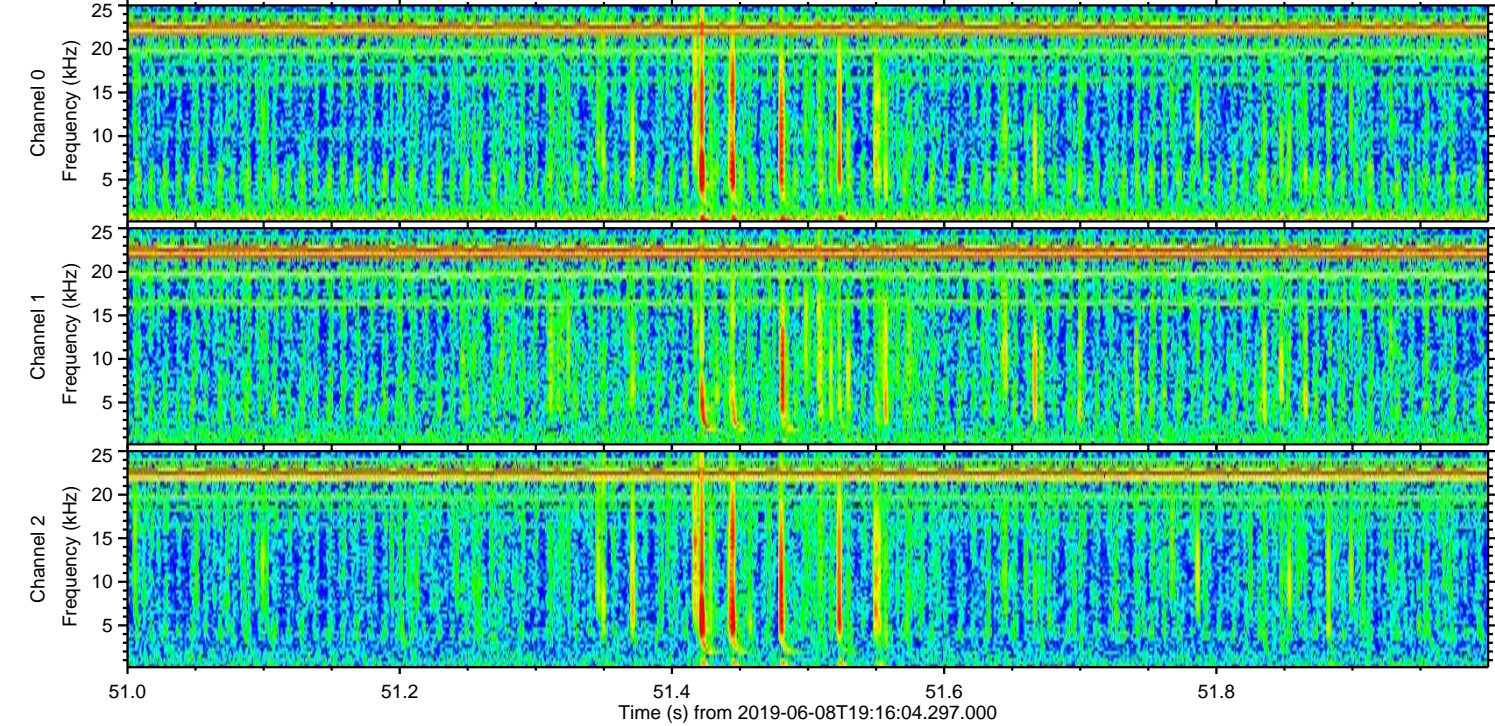
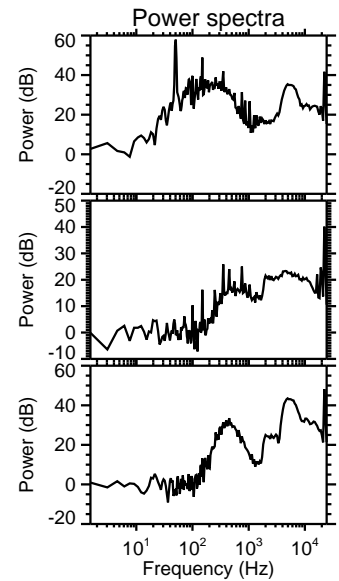
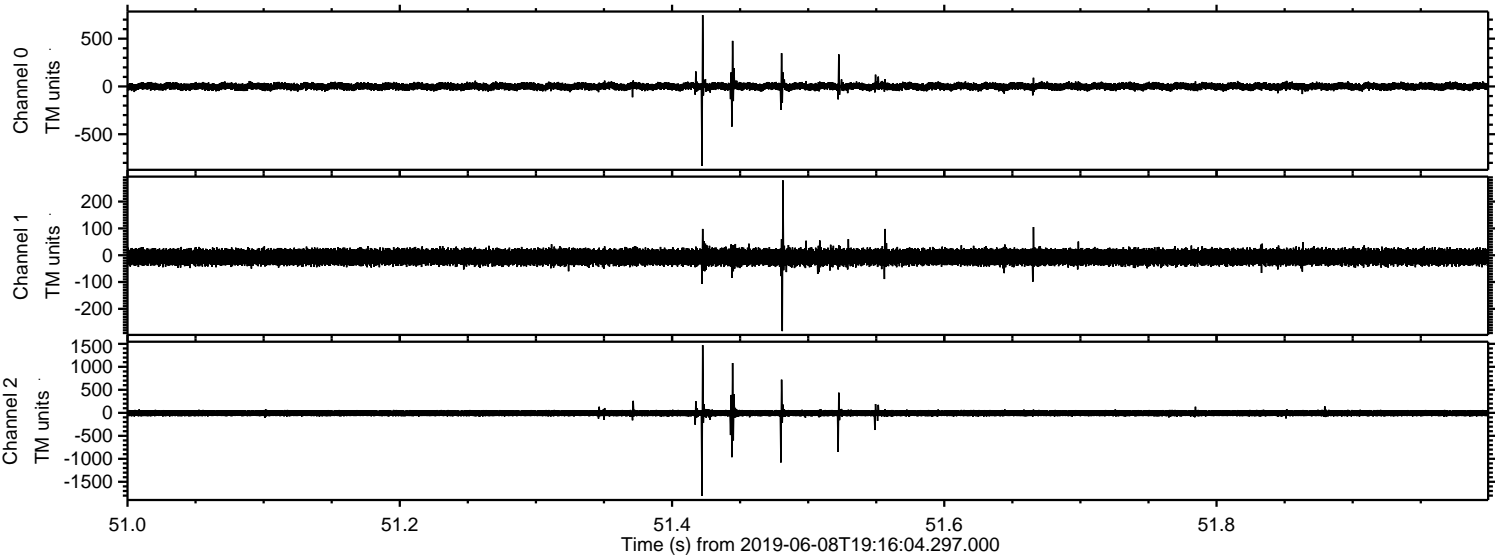



Processed Sat Jun 8 21:24:00 2019 by ELM ver.2012-10-06 from 001\_\_elm20190608\_191603\_\_dat00.bin

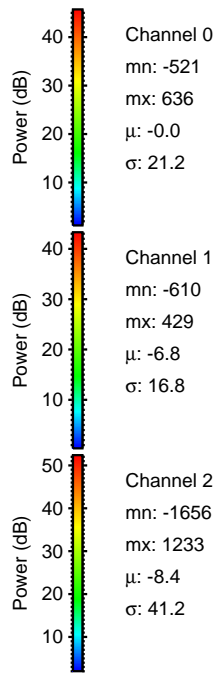
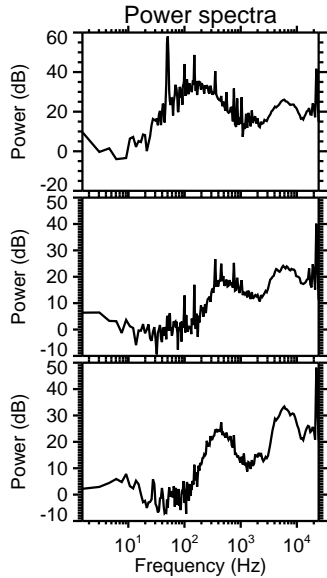
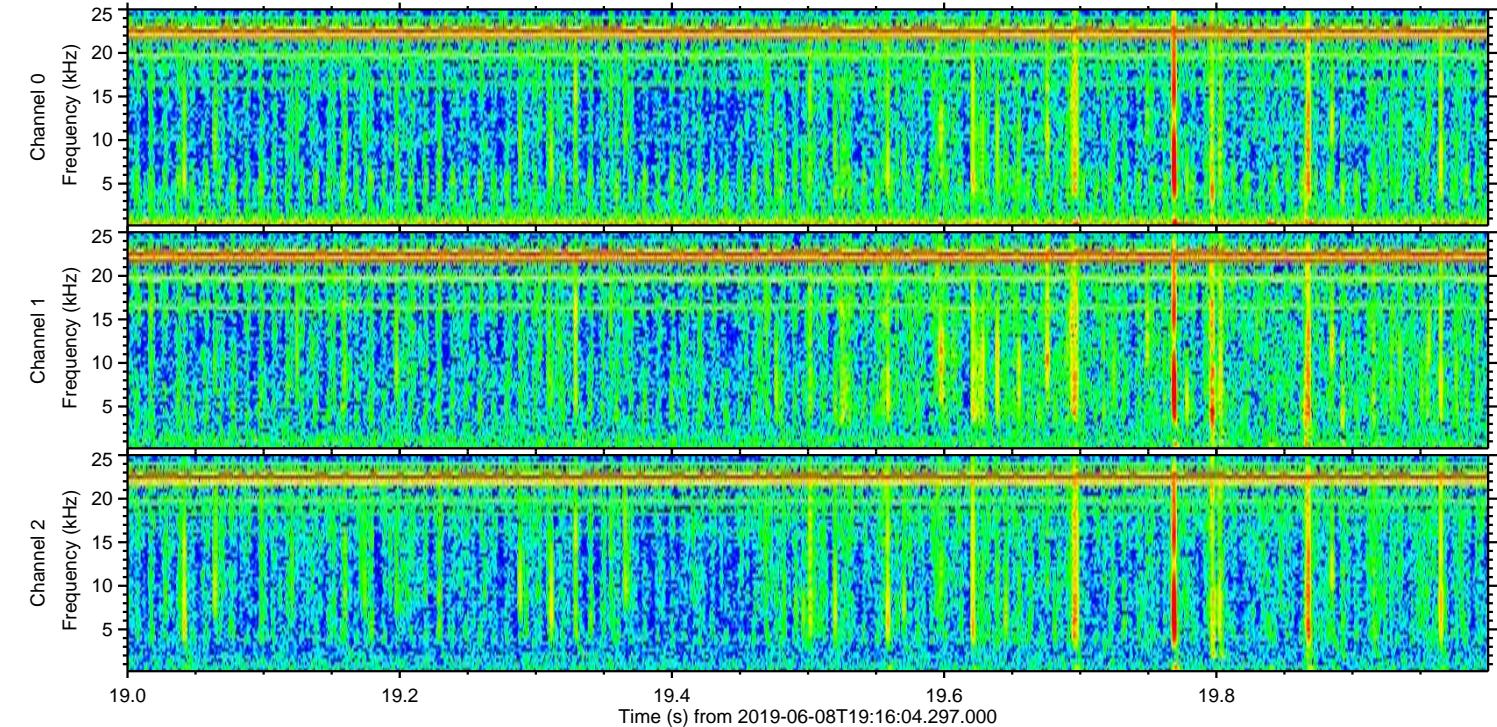
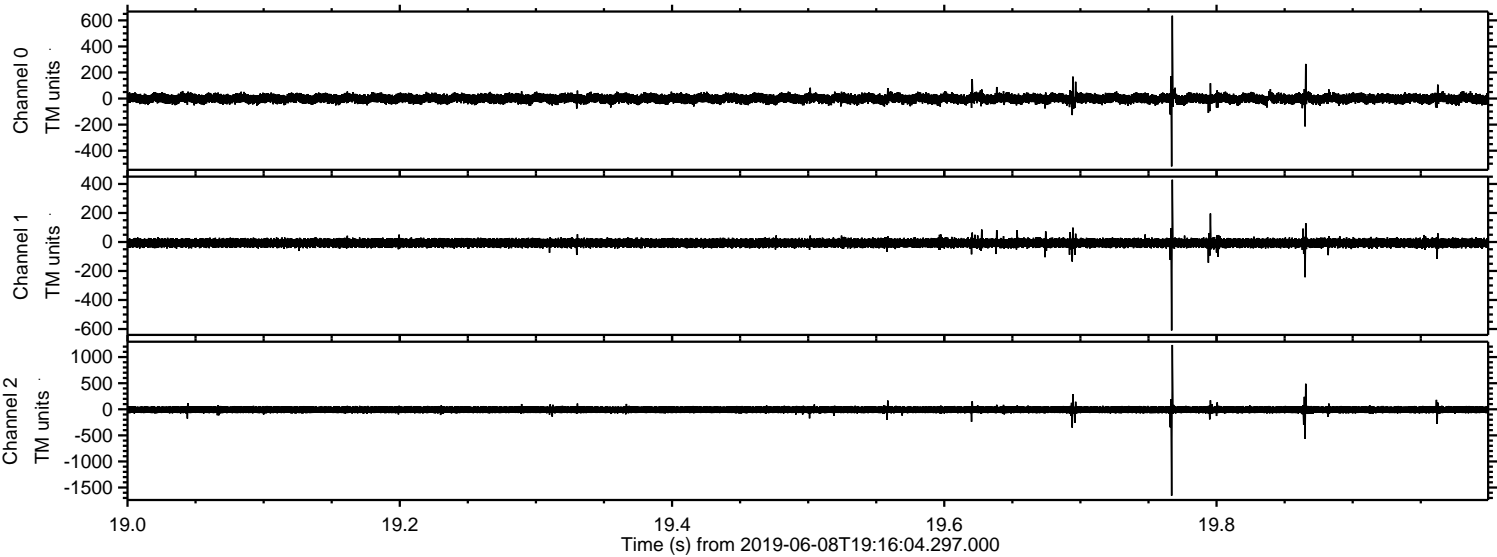



Processed Sat Jun 8 21:24:01 2019 by ELM ver.2012-10-06 from 001\_\_elm20190608\_191603\_\_dat00.bin

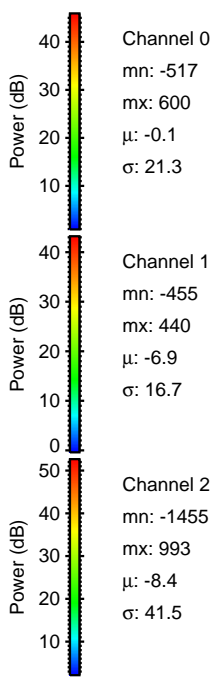
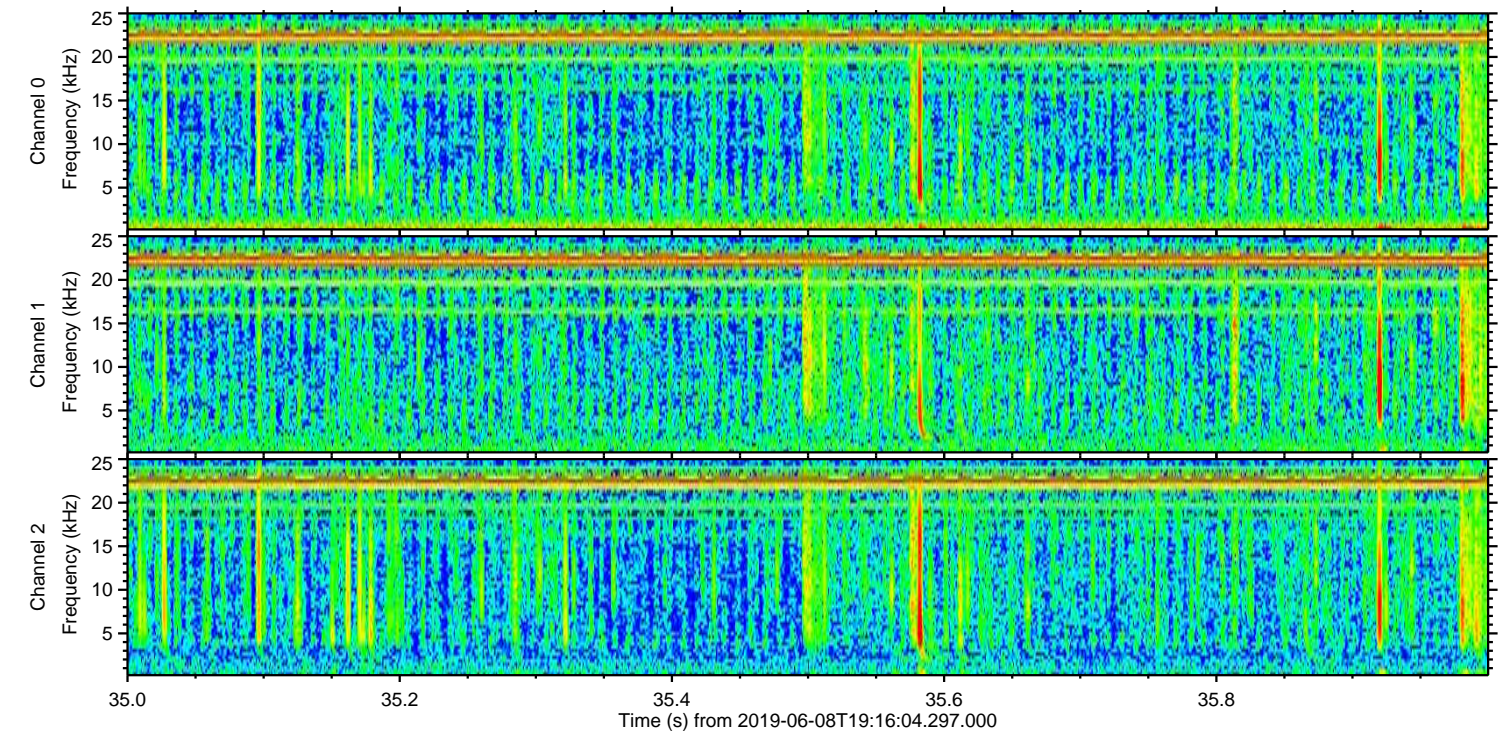
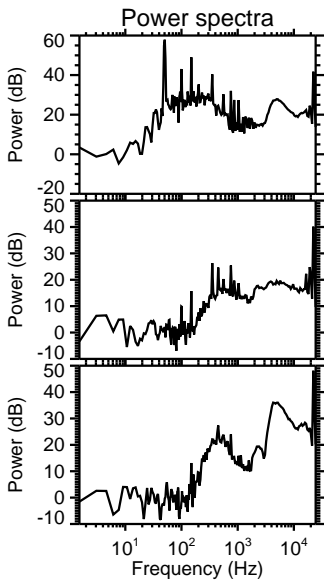
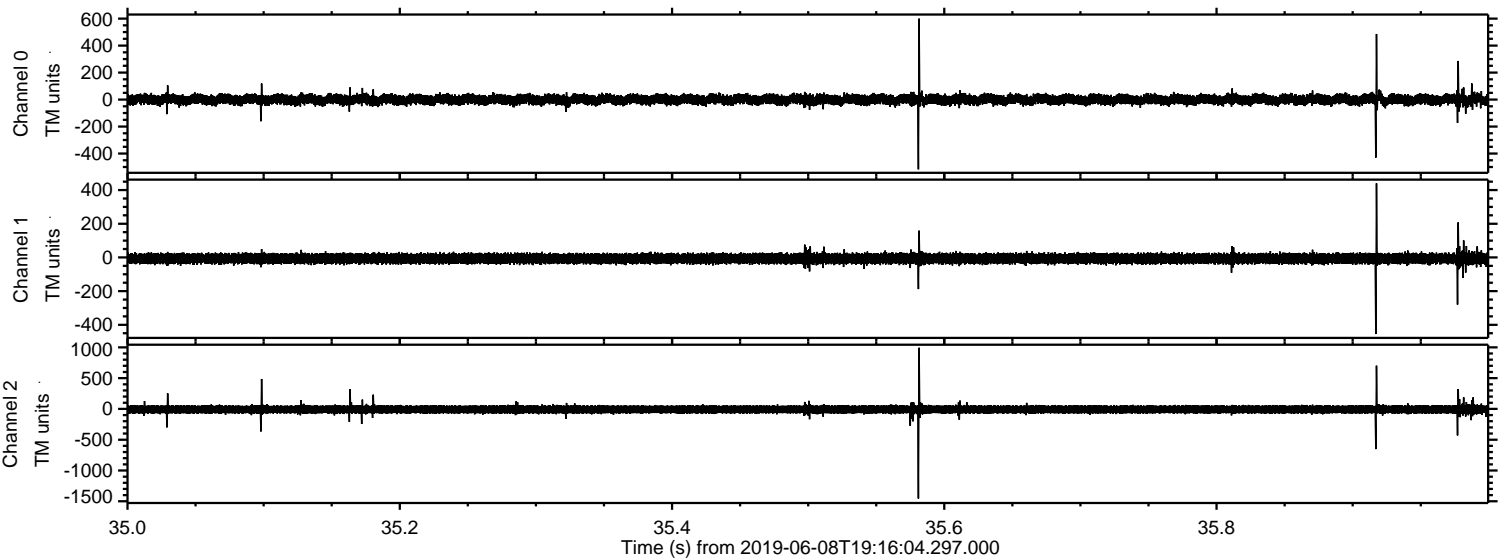



Processed Sat Jun 8 21:24:01 2019 by ELM ver.2012-10-06 from 001\_\_elm20190608\_191603\_\_dat00.bin

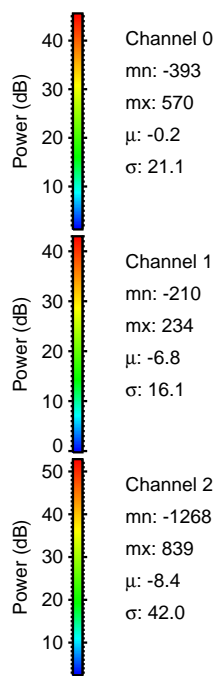
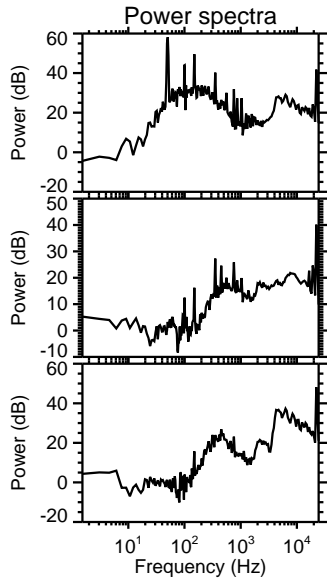
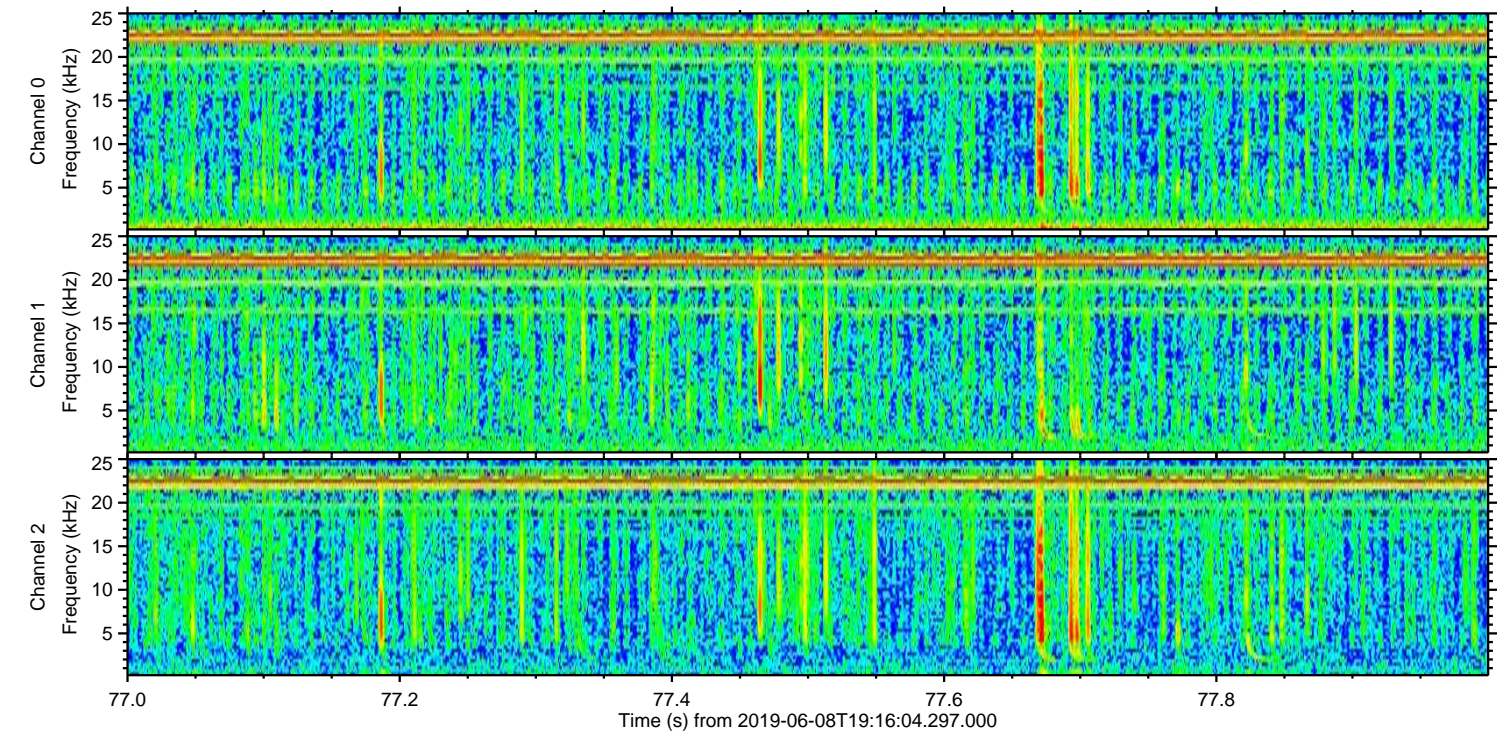
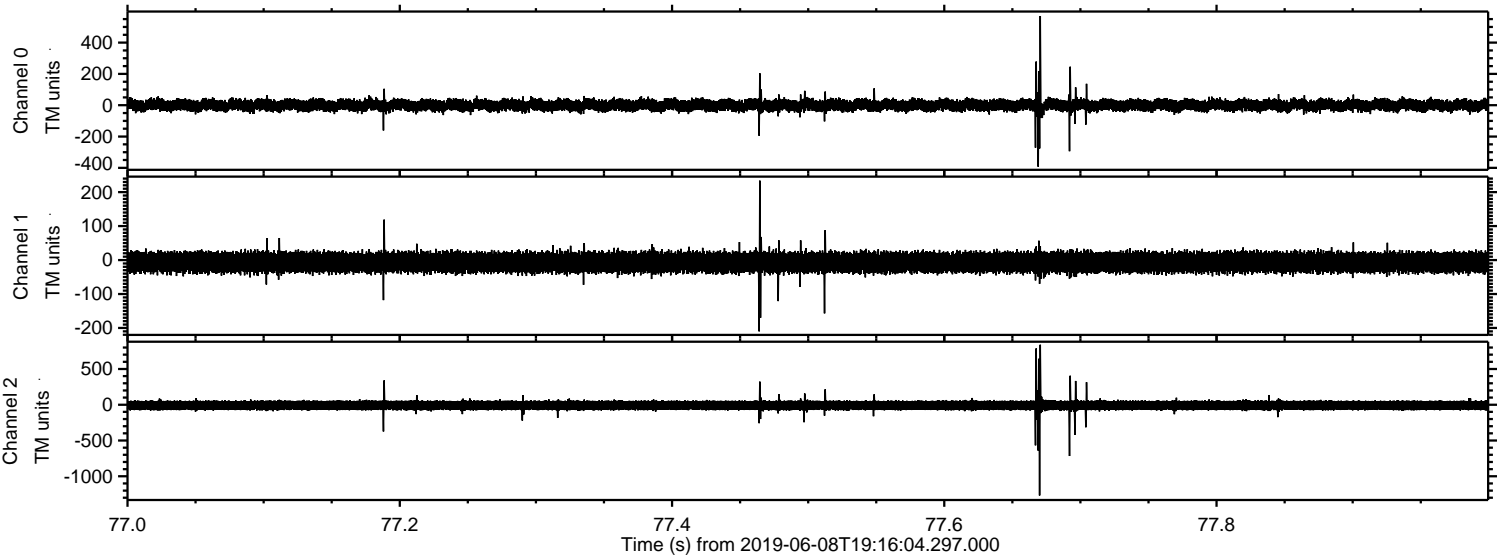



ELMAVAN 3D WAVEFORMS (Measured data sampled at 50 kHz) 51000 packets of 144 samples from 2019-06-08T19:16:04.297.000. Part 124/147

Processed Sat Jun 8 21:24:02 2019 by ELM ver.2012-10-06 from 001\_\_elm20190608\_191603\_\_dat00.bin

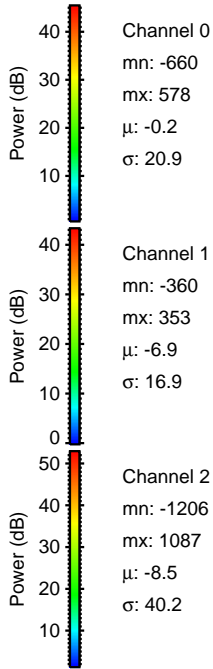
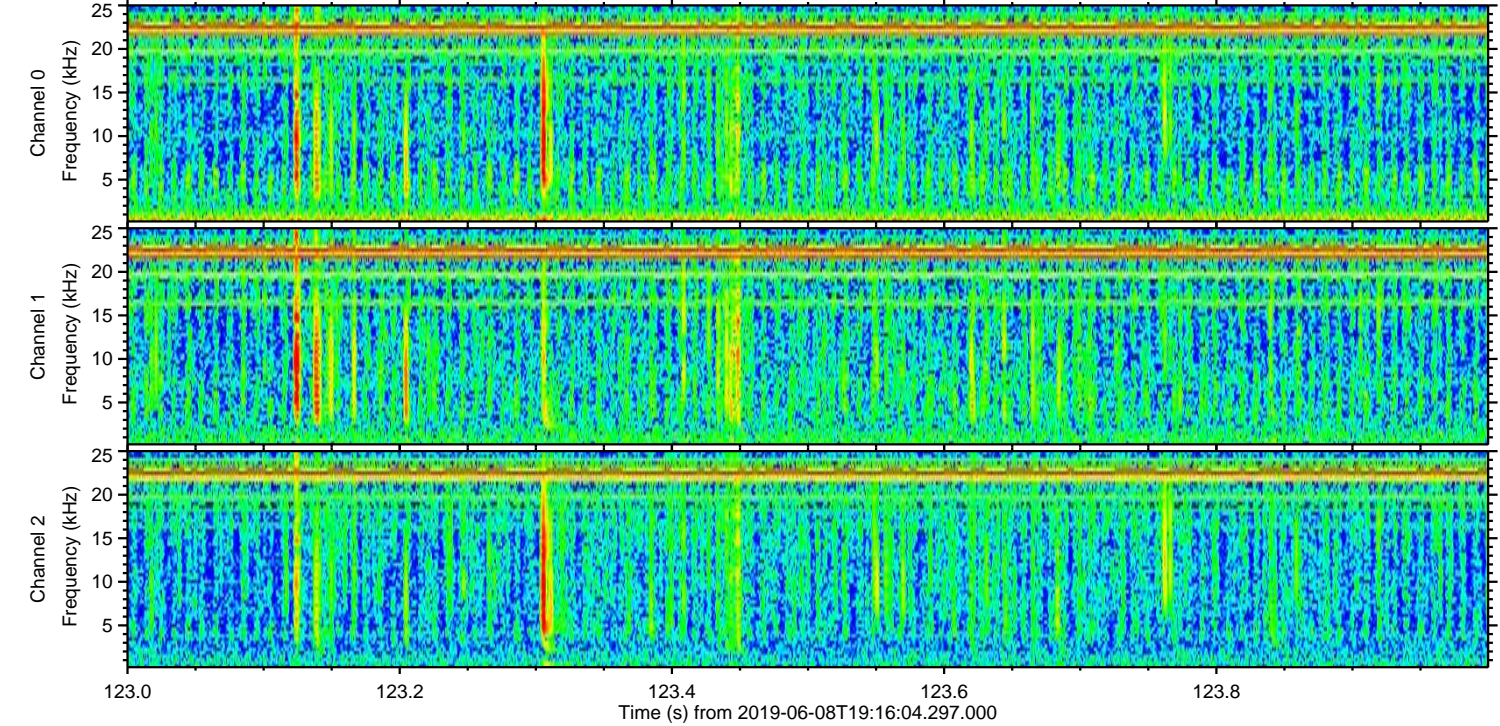
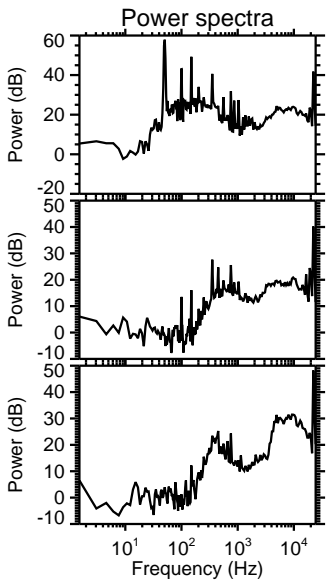
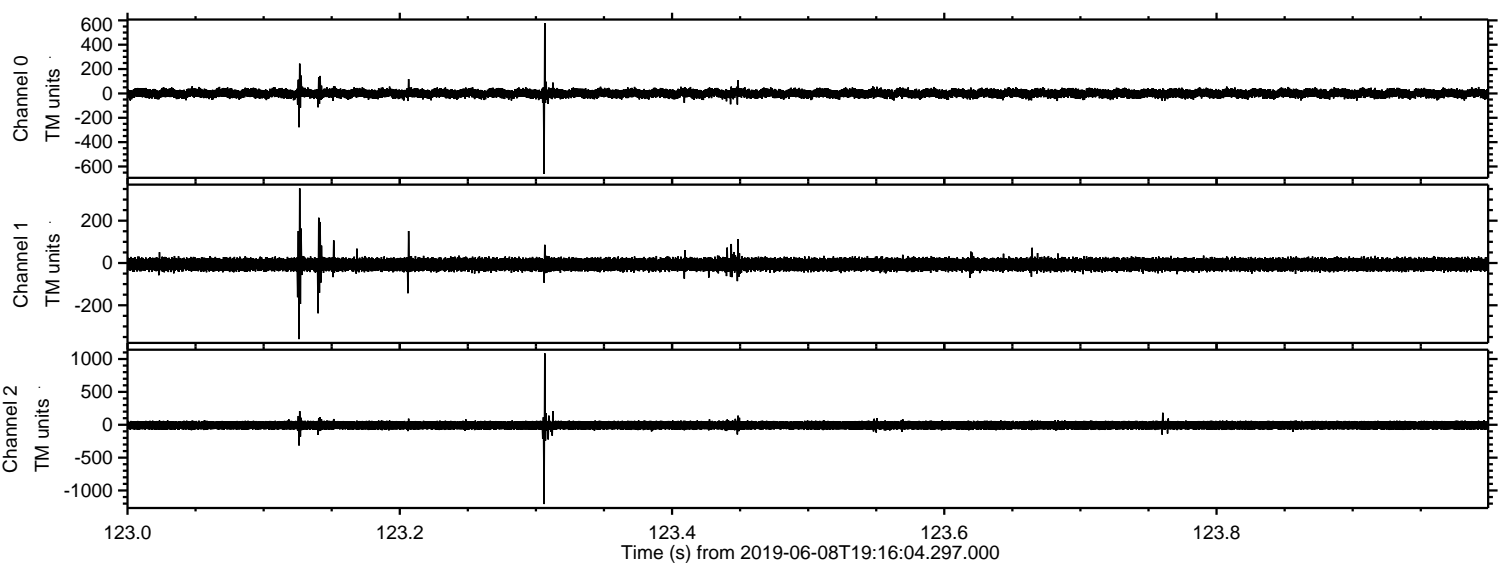



Processed Sat Jun 8 21:24:03 2019 by ELM ver.2012-10-06 from 001\_\_elm20190608\_191603\_\_dat00.bin

