

ELMAVAN 3D WAVEFORMS (Measured data sampled at 50 kHz) 51000 packets of 144 samples from 2019-06-08T16:10:56.186.999.

Processed Sat Jun 8 18:18:44 2019 by ELM ver.2012-10-06 from 001__elm20190608_161055__dat00.bin

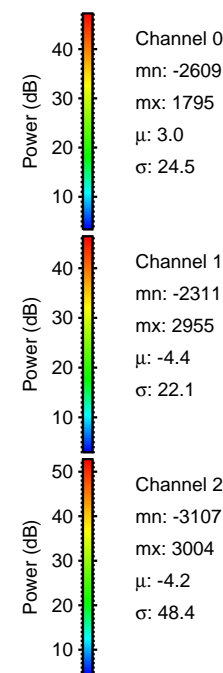
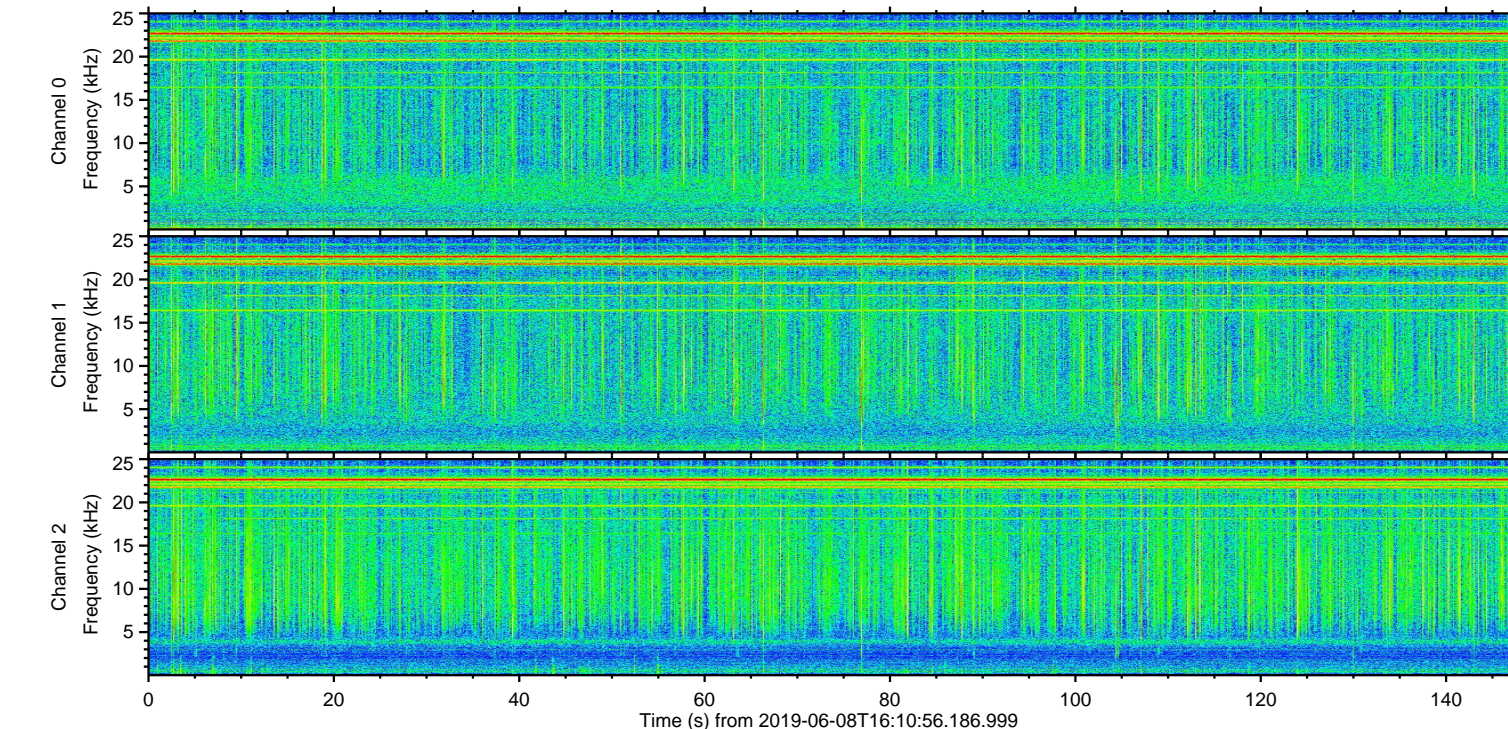
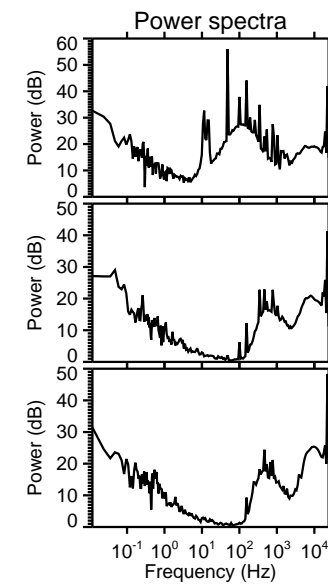
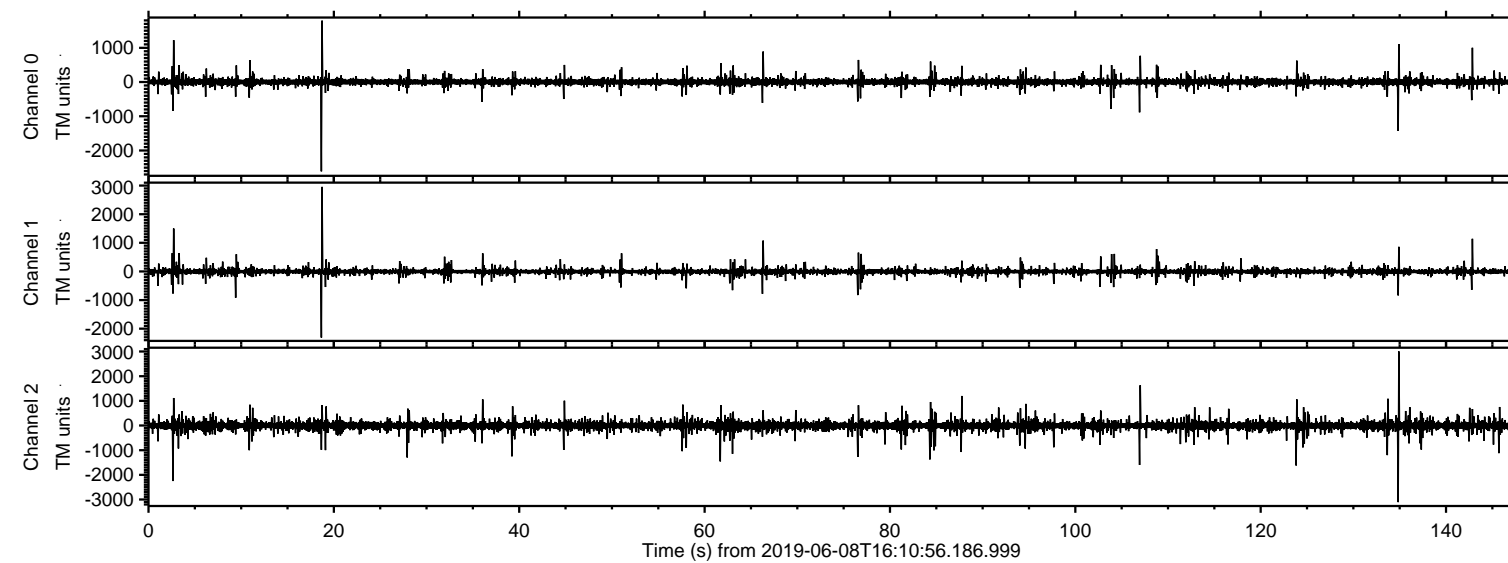

ELMAVAN 3D WAVEFORMS (Measured data sampled at 50 kHz) 51000 packets of 144 samples from 2019-06-08T16:10:56.186.999. Part 135/147

Processed Sat Jun 8 18:18:50 2019 by ELM ver.2012-10-06 from 001__elm20190608_161055__dat00.bin

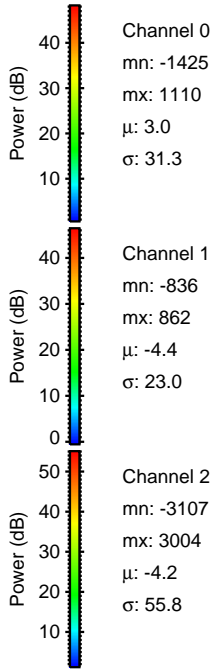
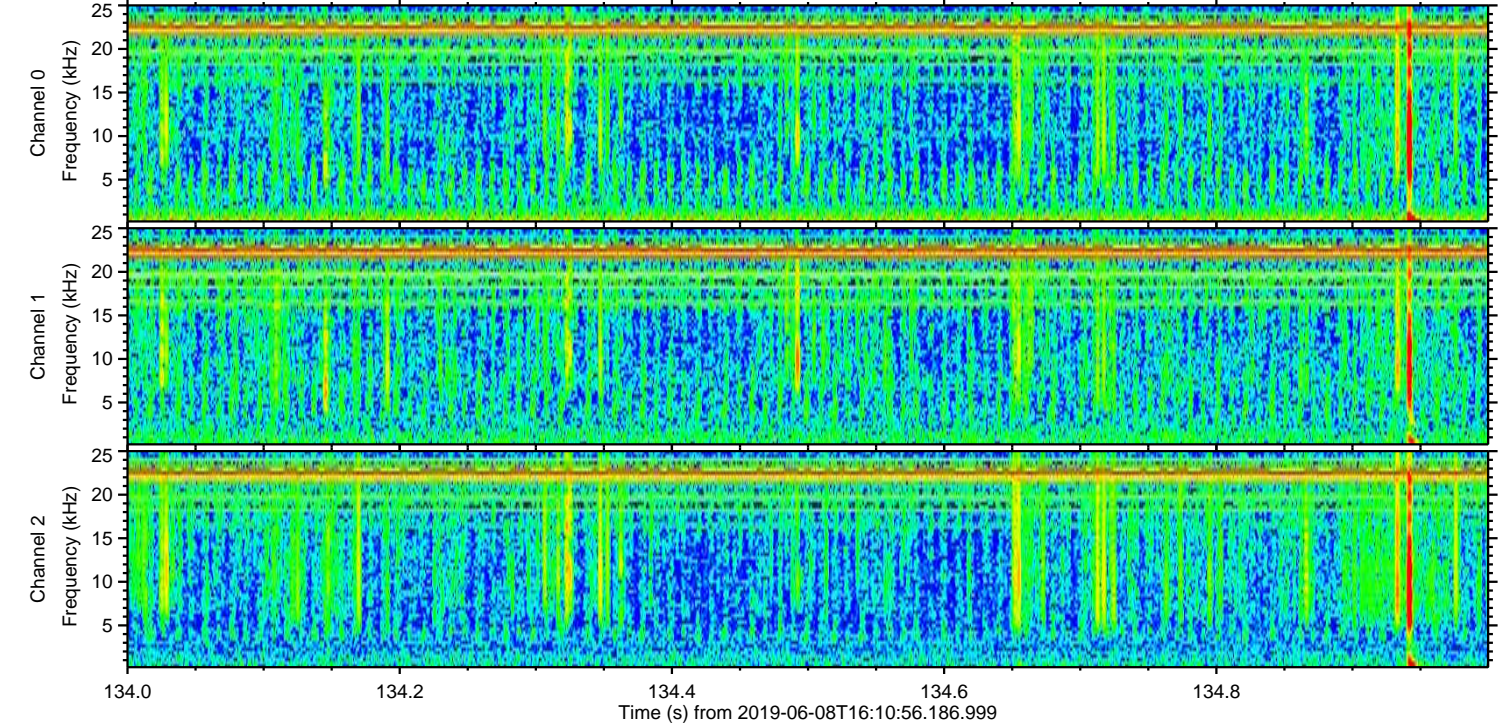
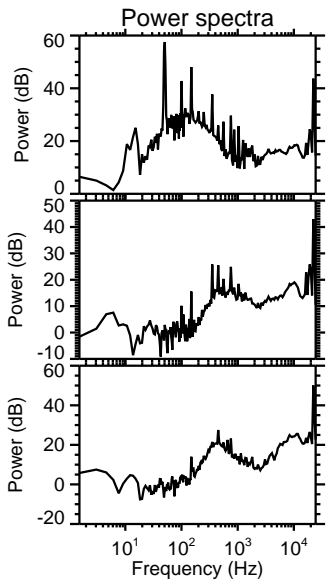
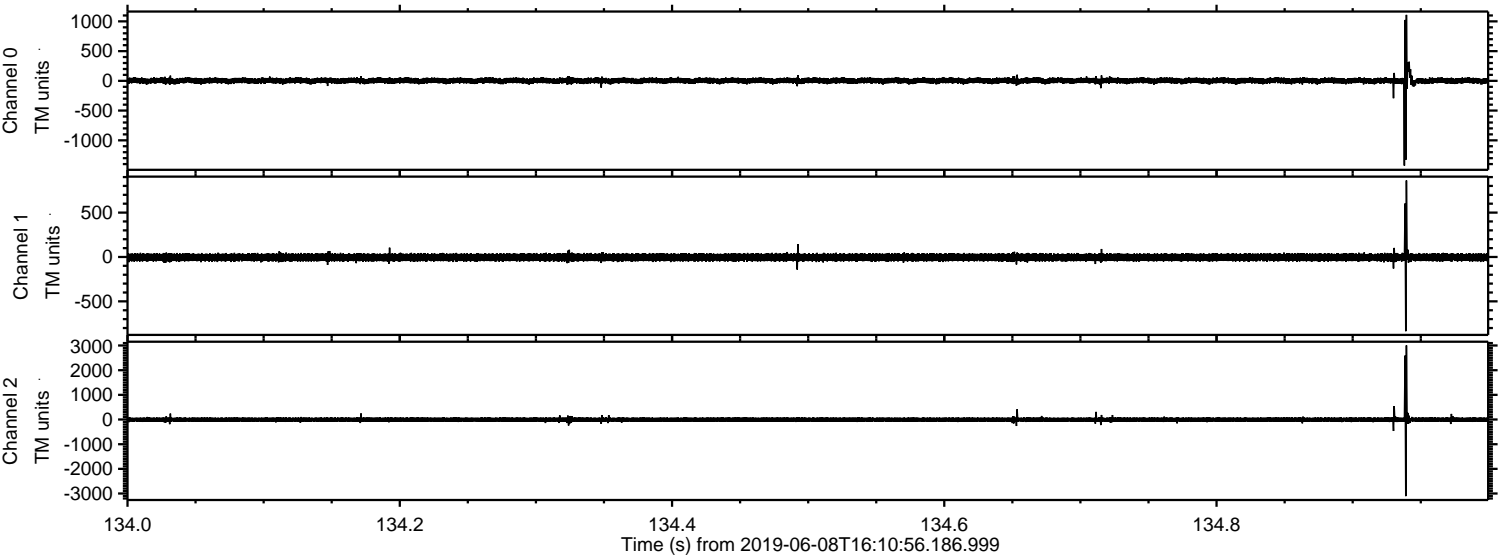

Processed Sat Jun 8 18:18:50 2019 by ELM ver.2012-10-06 from 001__elm20190608_161055__dat00.bin

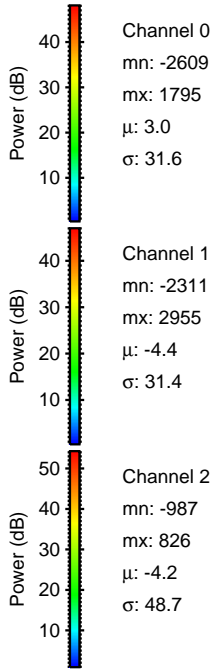
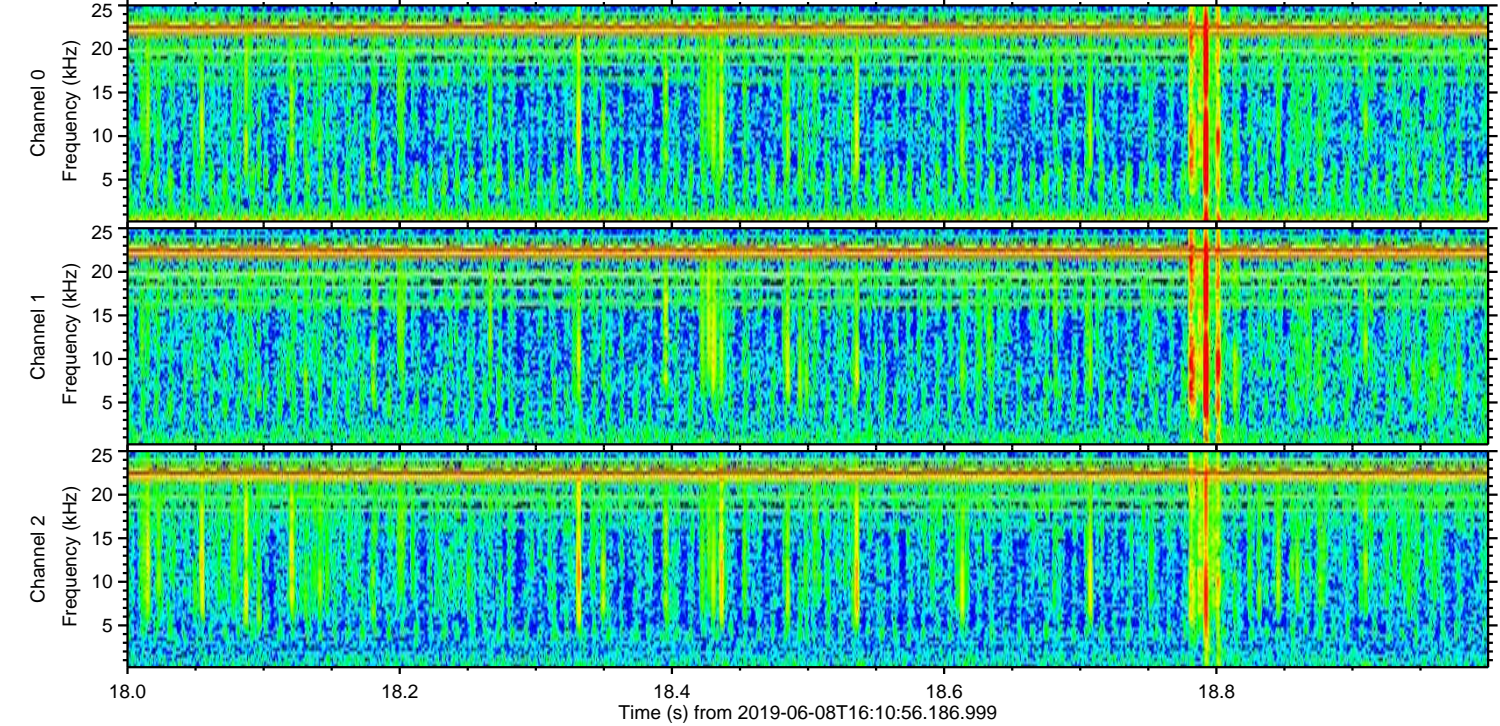
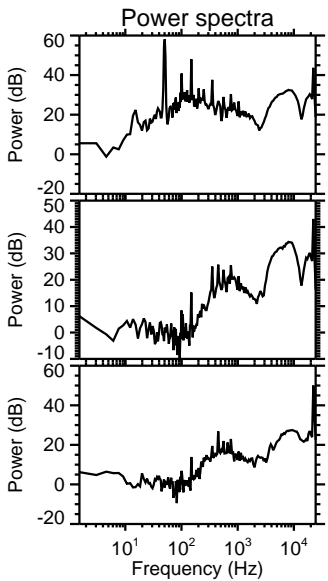
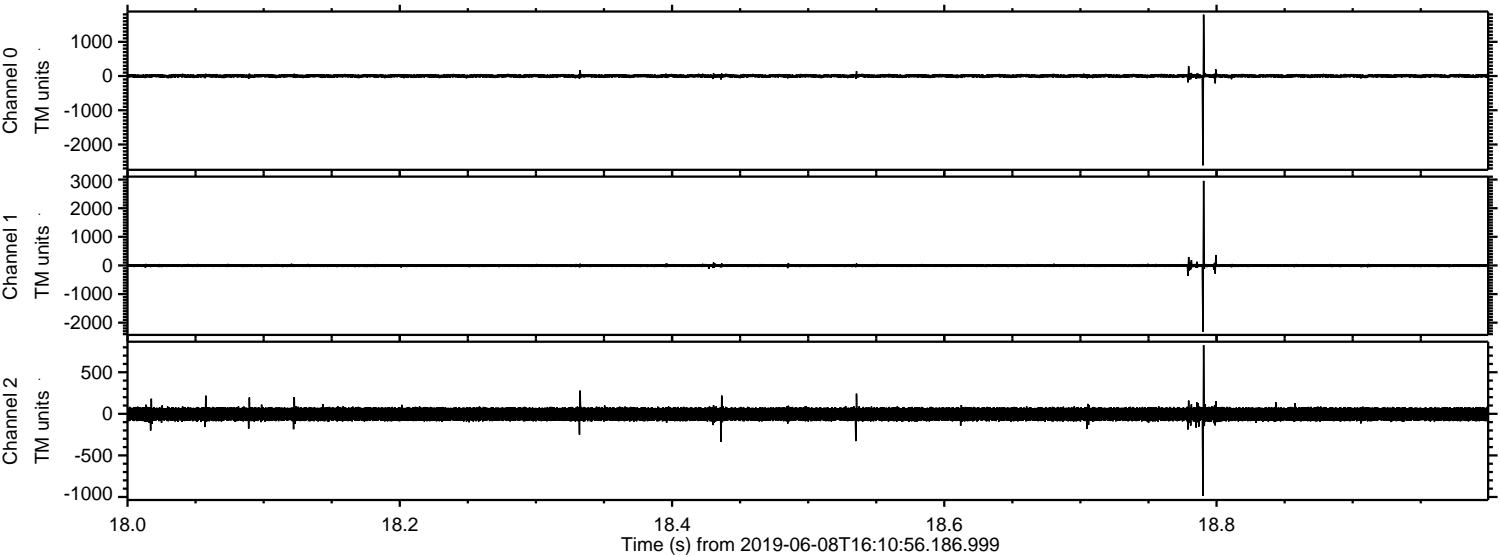

Processed Sat Jun 8 18:18:51 2019 by ELM ver.2012-10-06 from 001__elm20190608_161055__dat00.bin

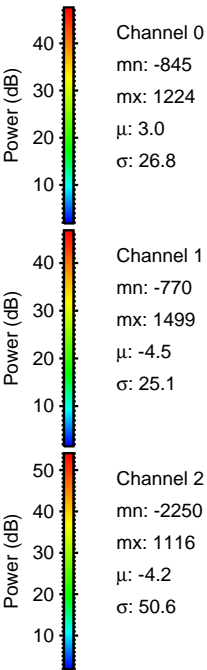
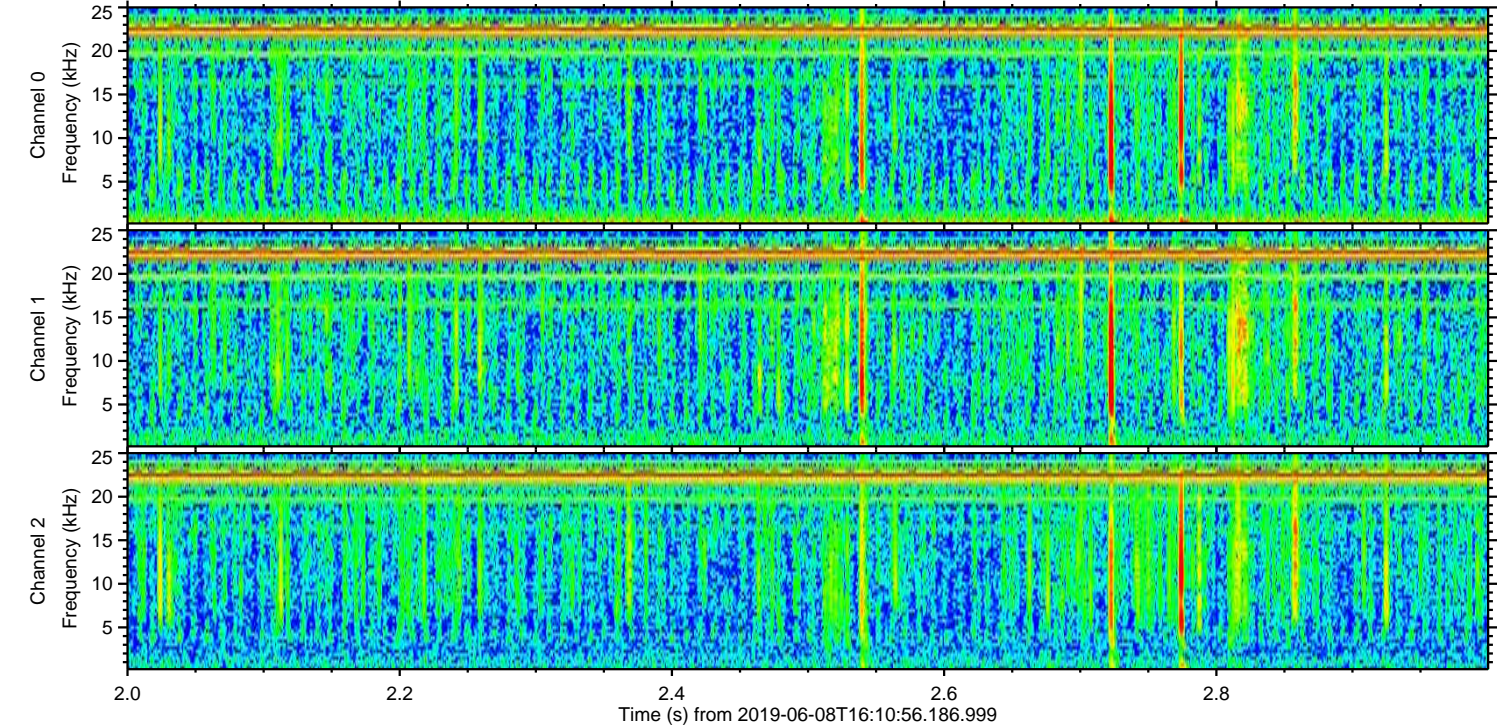
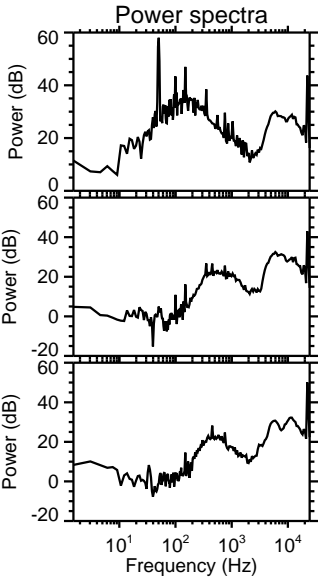
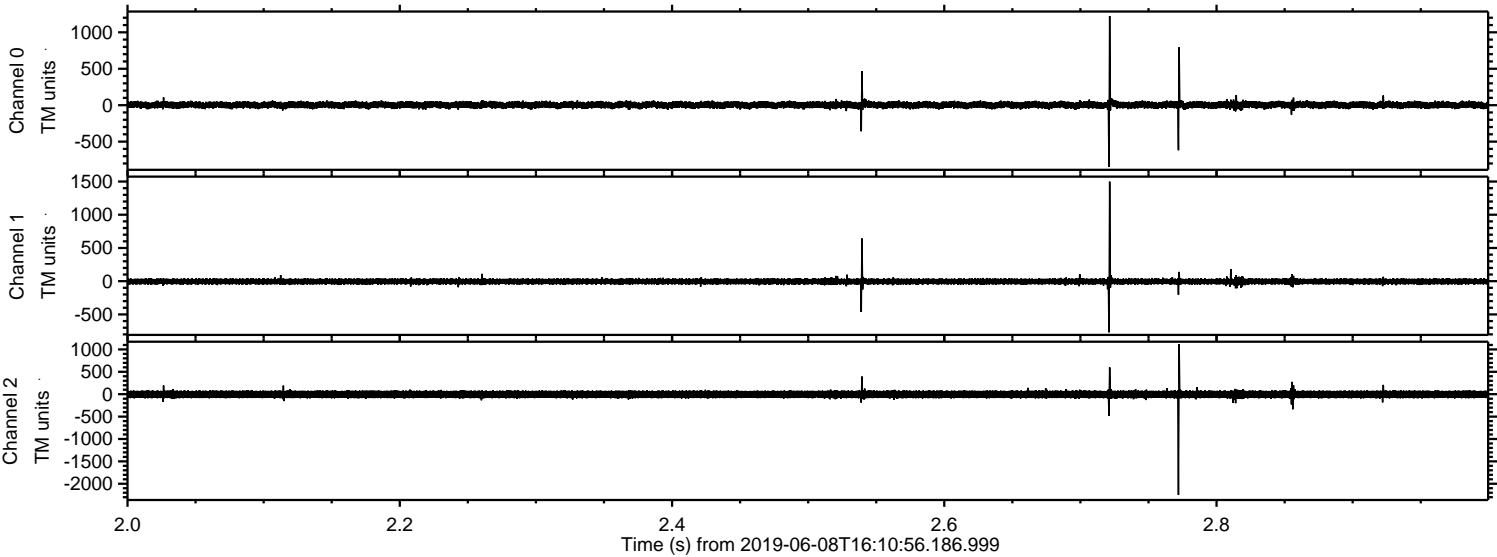

ELMAVAN 3D WAVEFORMS (Measured data sampled at 50 kHz) 51000 packets of 144 samples from 2019-06-08T16:10:56.186.999. Part 107/147

Processed Sat Jun 8 18:18:51 2019 by ELM ver.2012-10-06 from 001__elm20190608_161055__dat00.bin

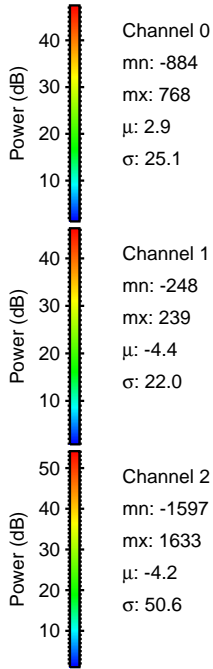
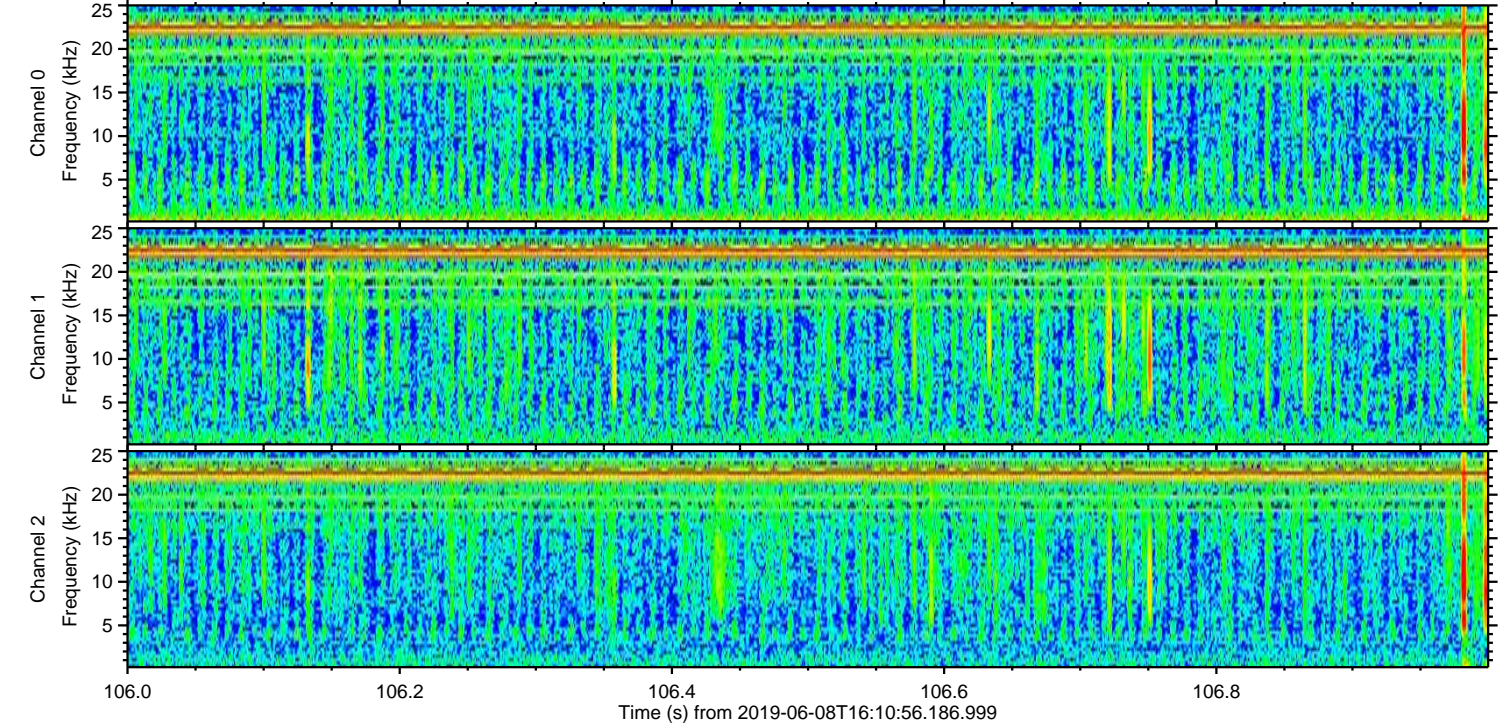
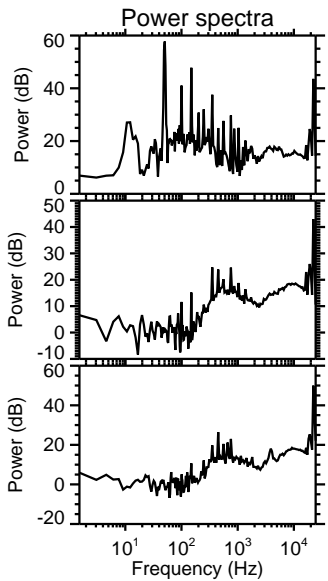
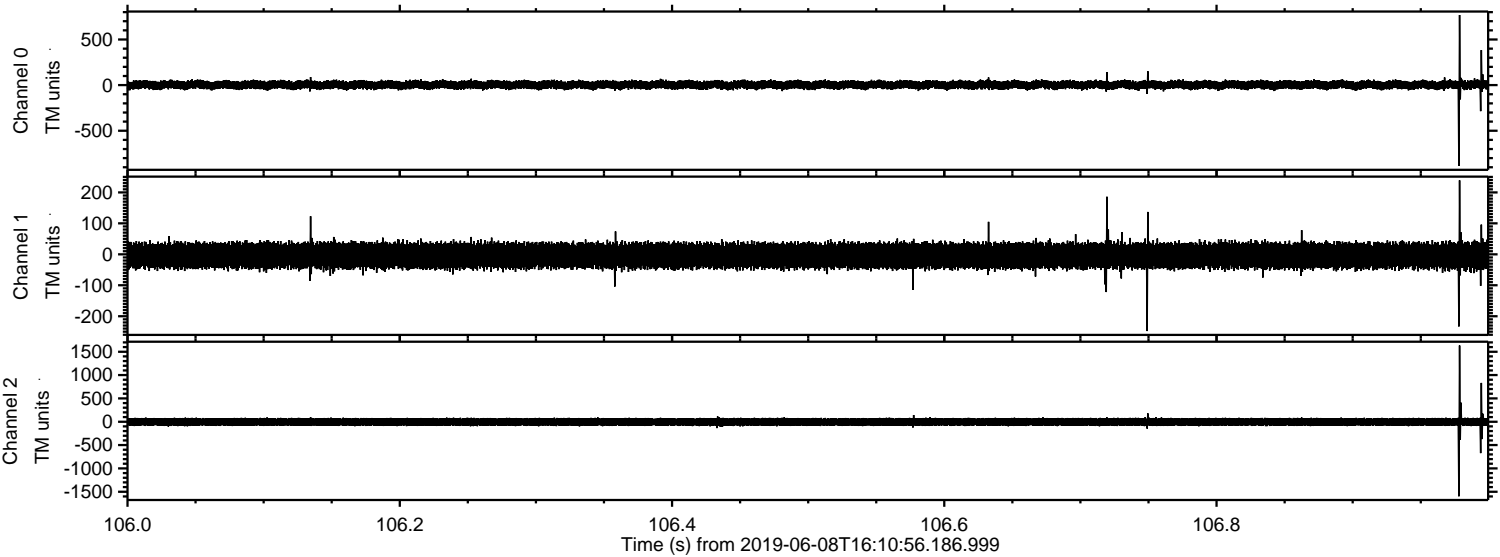

Channel 0
mn: -884
mx: 768
 μ : 2.9
 σ : 25.1

Channel 1
mn: -248
mx: 239
 μ : -4.4
 σ : 22.0

Channel 2
mn: -1597
mx: 1633
 μ : -4.2
 σ : 50.6

ELMAVAN 3D WAVEFORMS (Measured data sampled at 50 kHz) 51000 packets of 144 samples from 2019-06-08T16:10:56.186.999. Part 124/147

Processed Sat Jun 8 18:18:52 2019 by ELM ver.2012-10-06 from 001__elm20190608_161055__dat00.bin

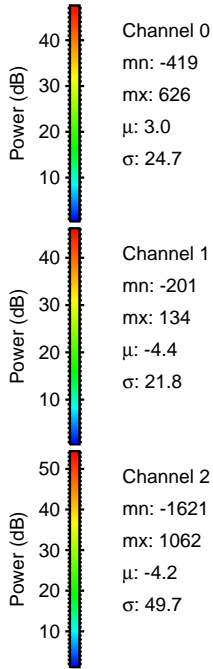
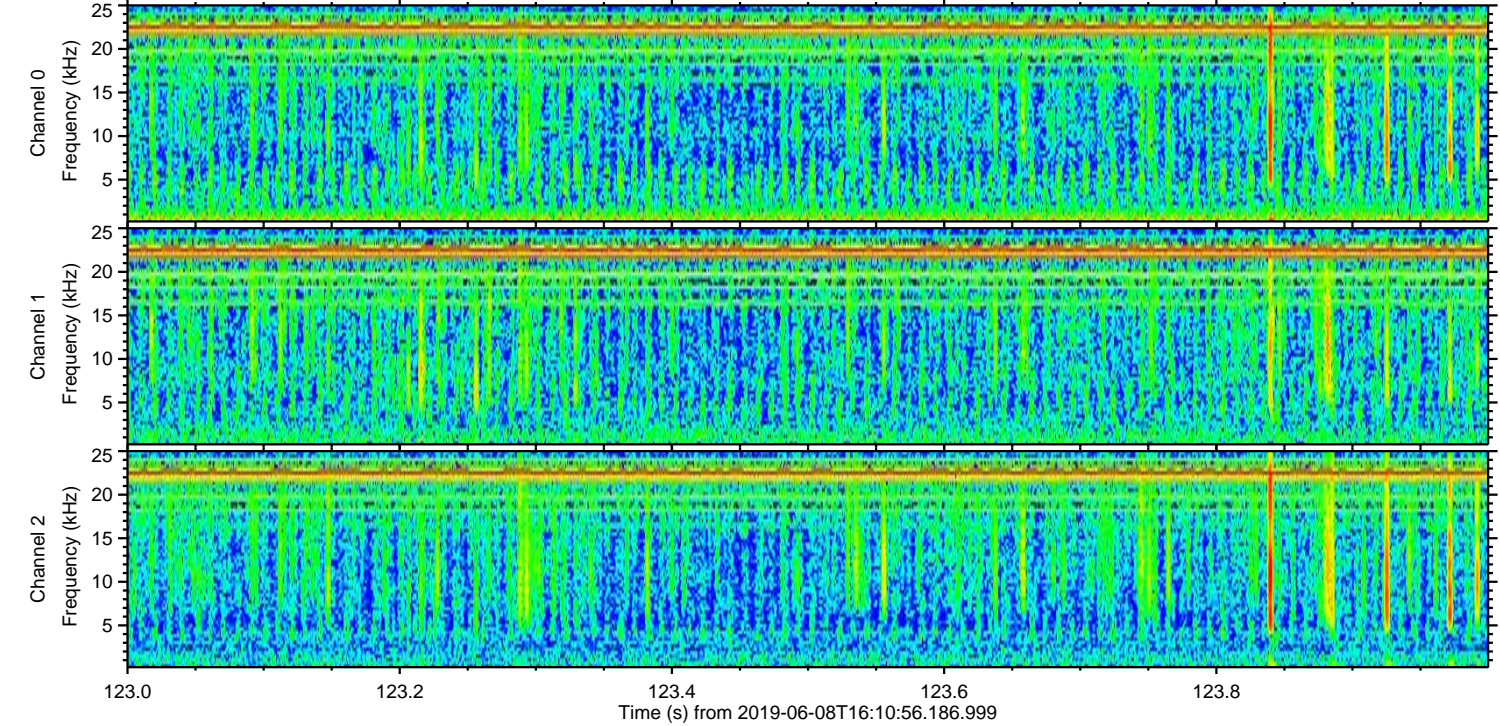
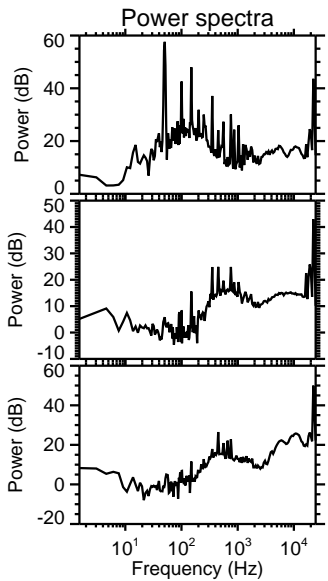
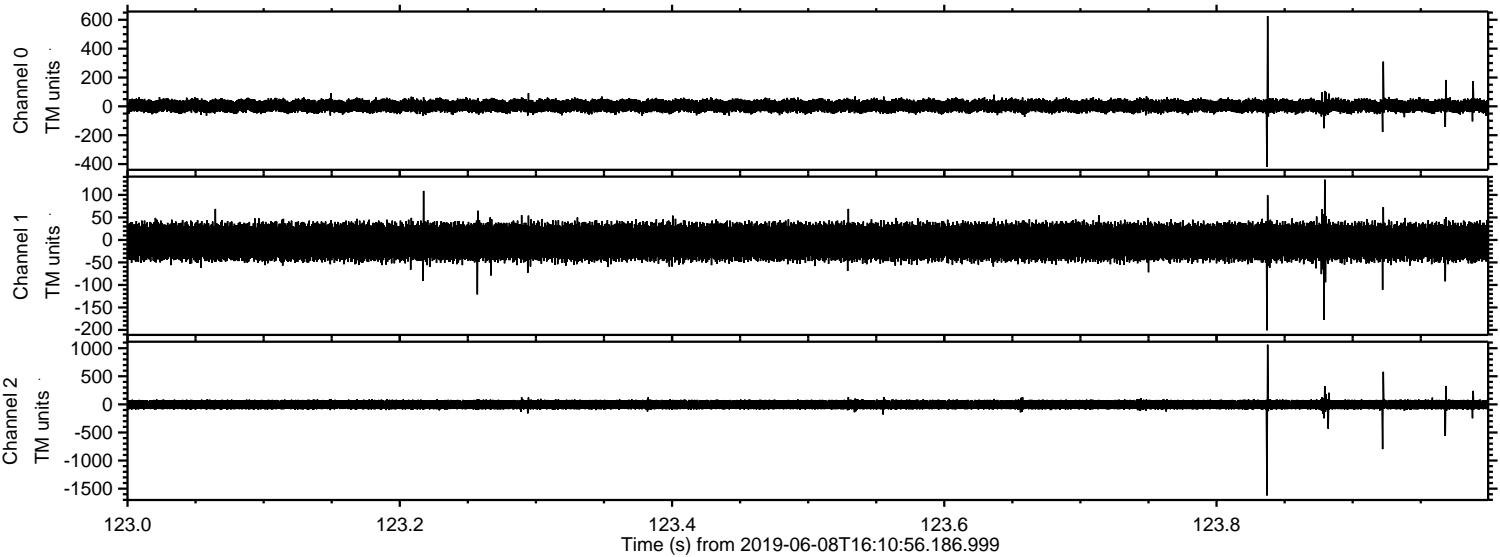

Processed Sat Jun 8 18:18:53 2019 by ELM ver.2012-10-06 from 001__elm20190608_161055__dat00.bin

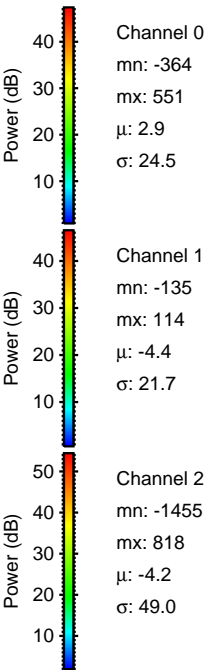
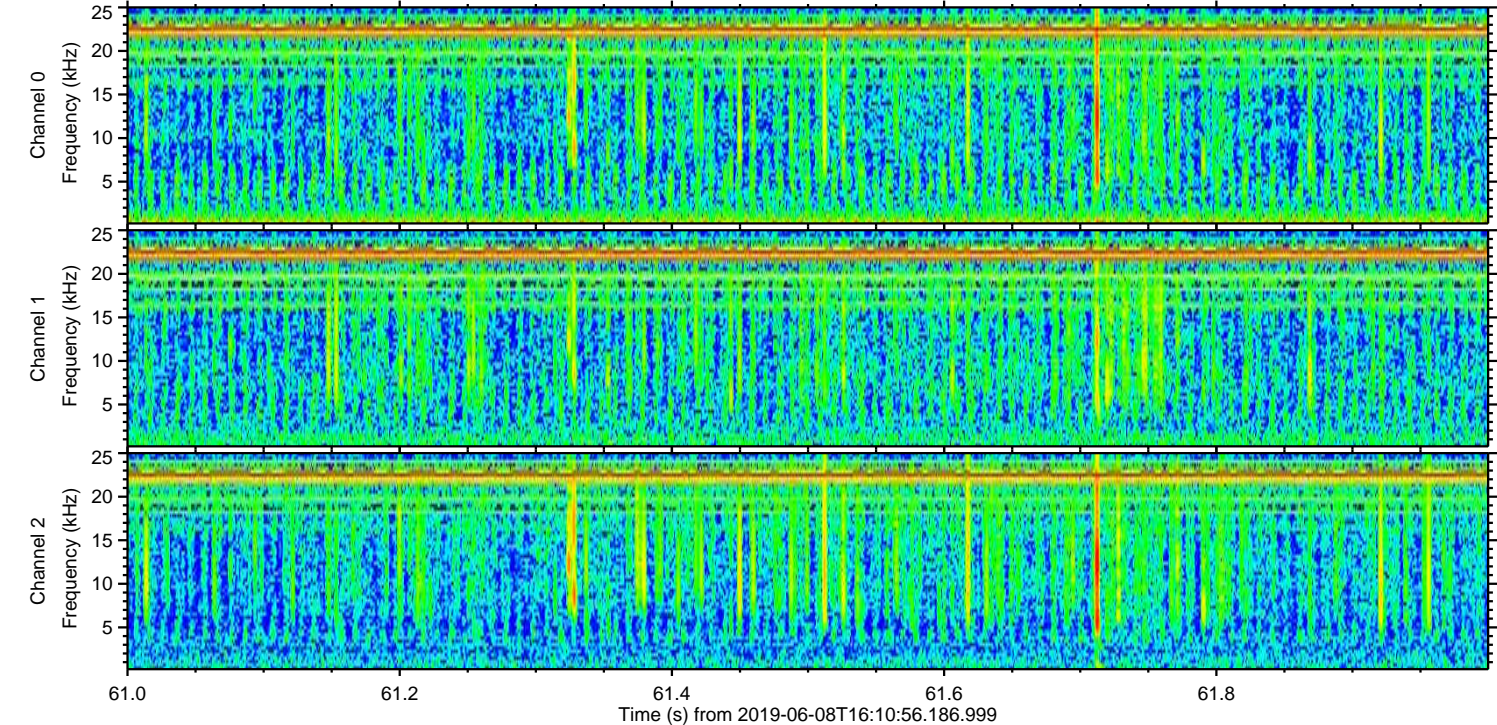
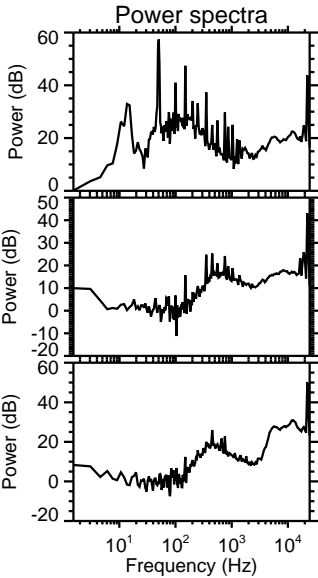
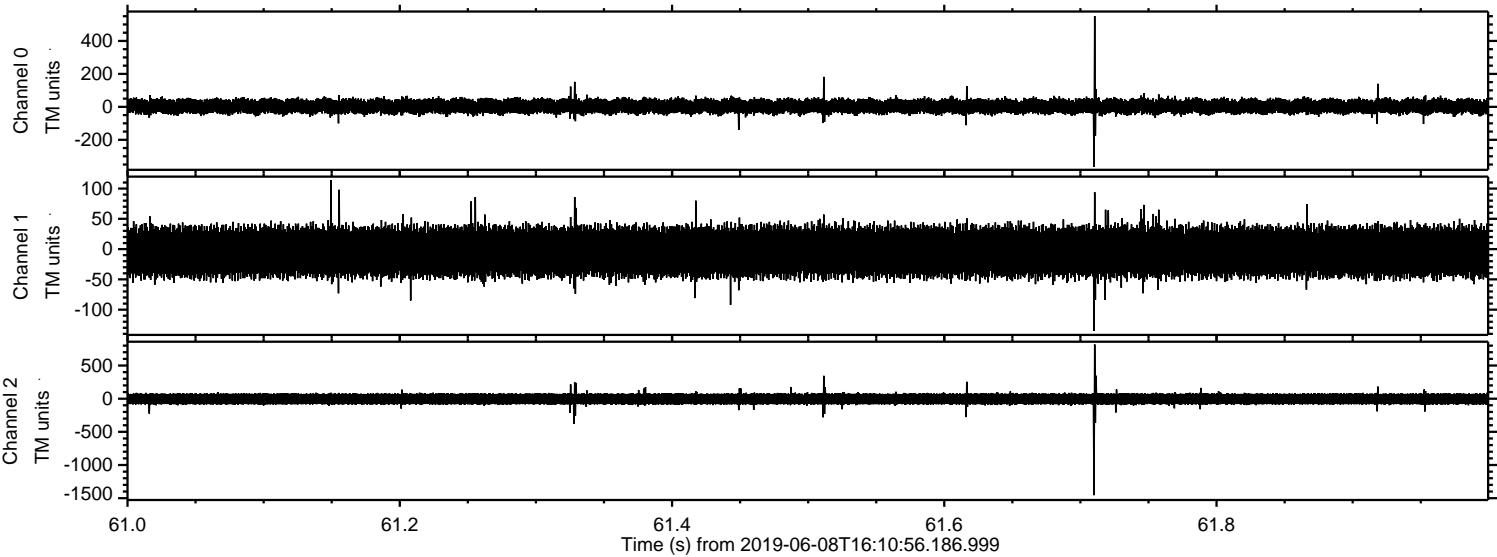

Processed Sat Jun 8 18:18:53 2019 by ELM ver.2012-10-06 from 001__elm20190608_161055__dat00.bin

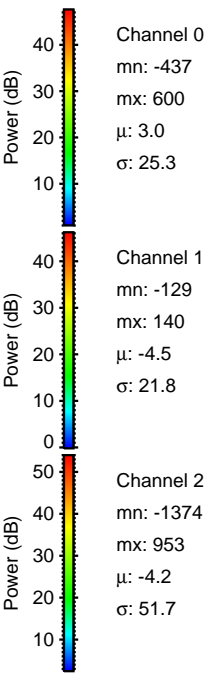
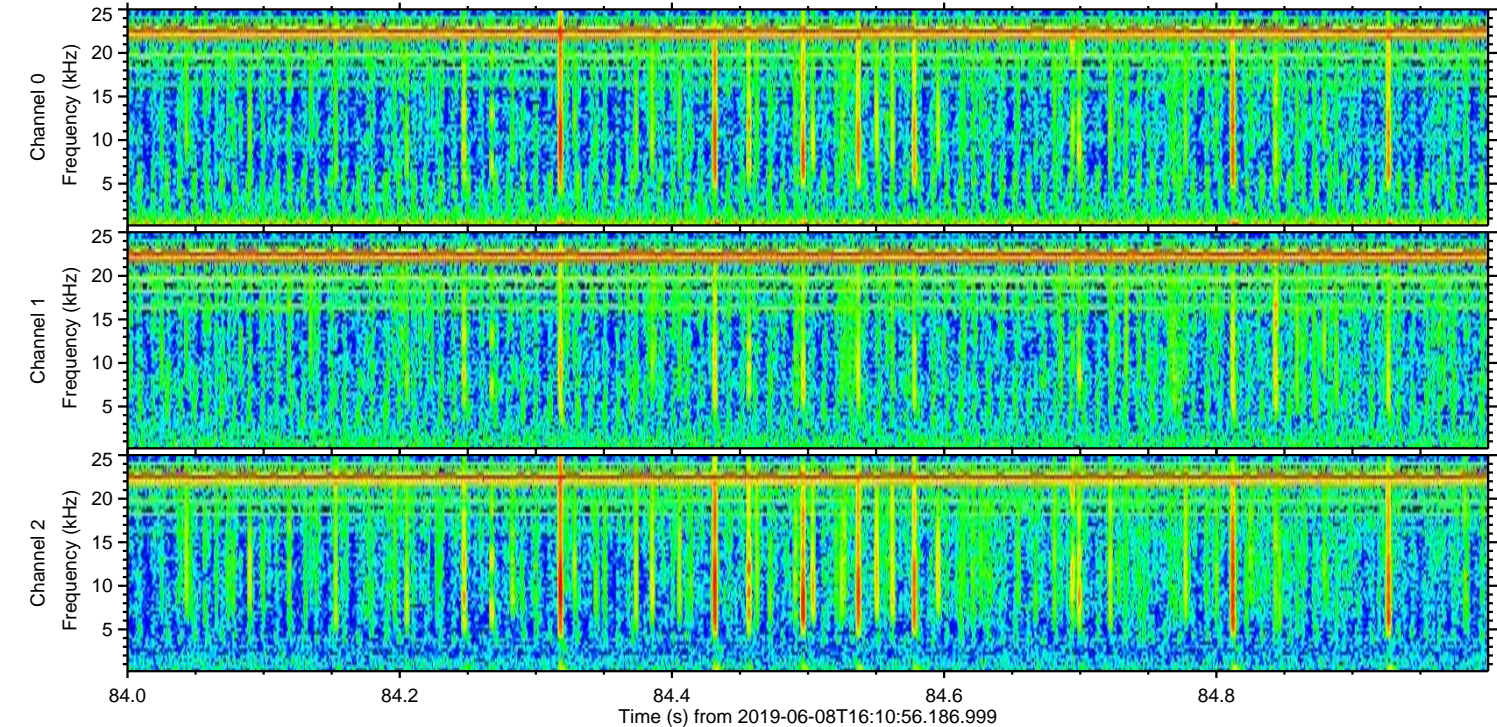
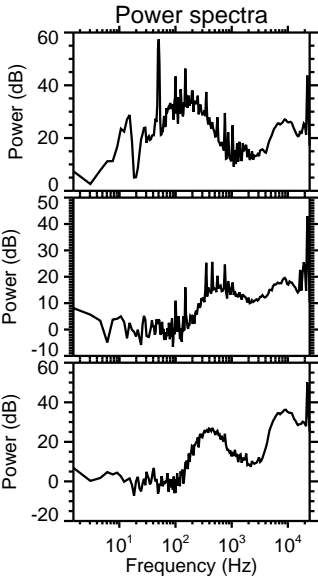
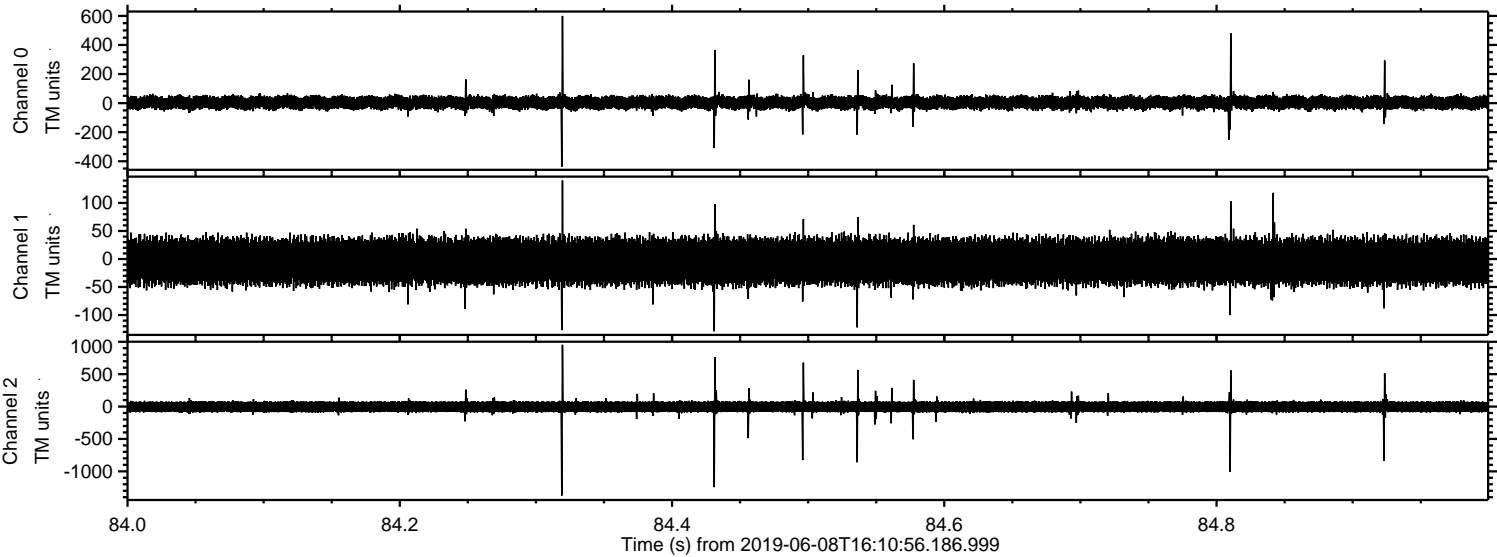

Processed Sat Jun 8 18:18:54 2019 by ELM ver.2012-10-06 from 001__elm20190608_161055__dat00.bin

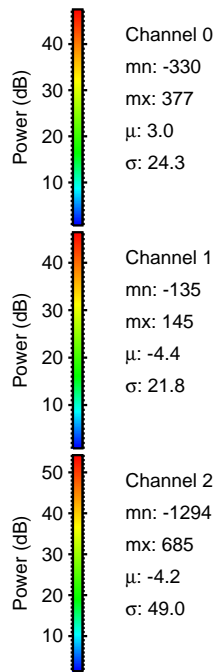
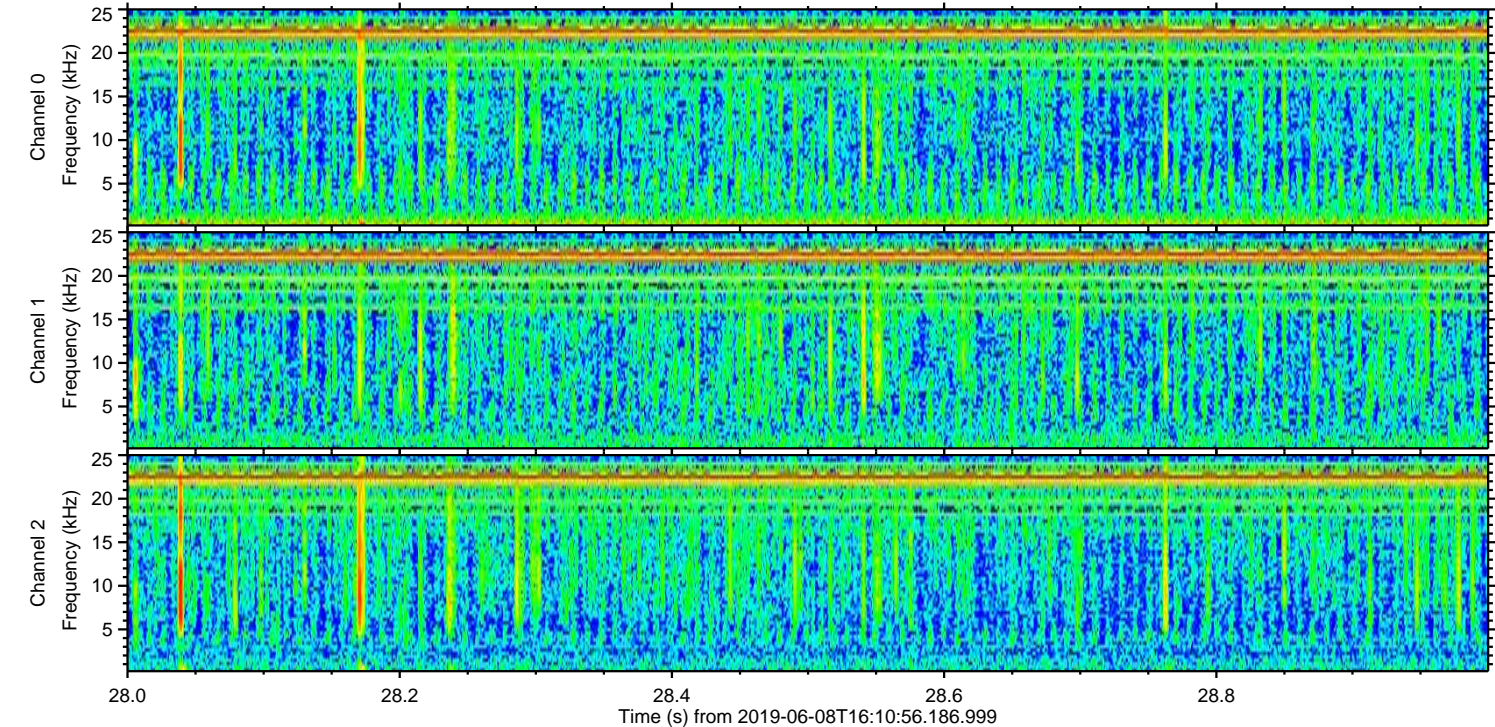
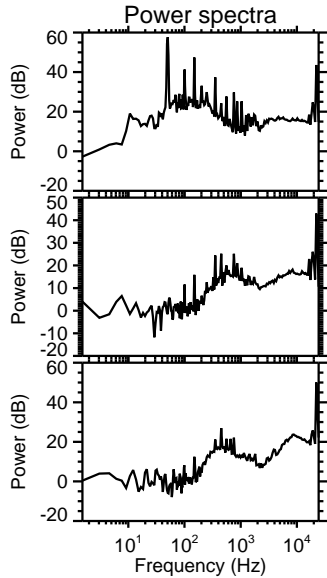
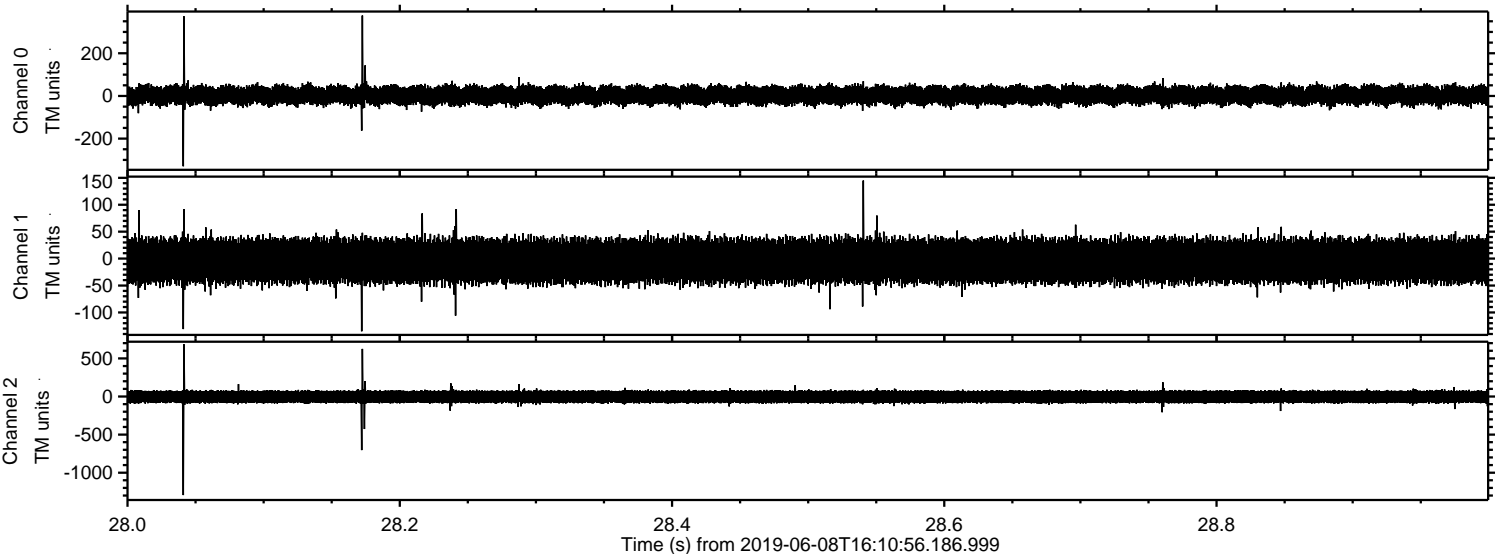

Processed Sat Jun 8 18:18:55 2019 by ELM ver.2012-10-06 from 001__elm20190608_161055__dat00.bin

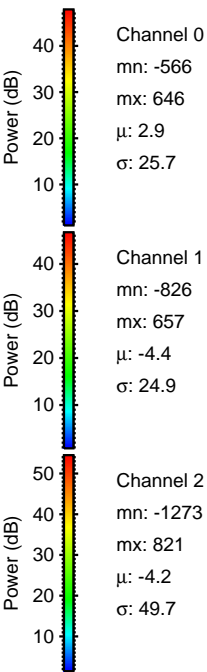
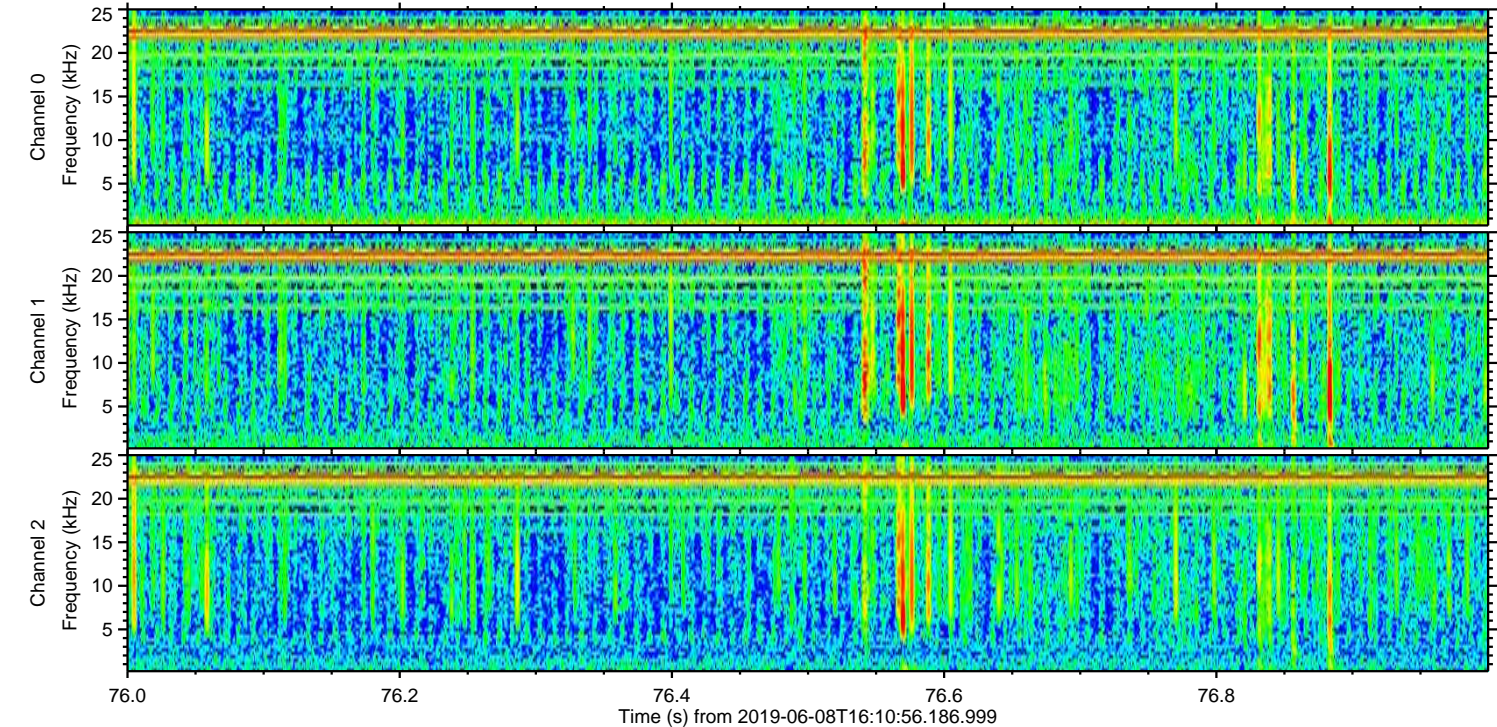
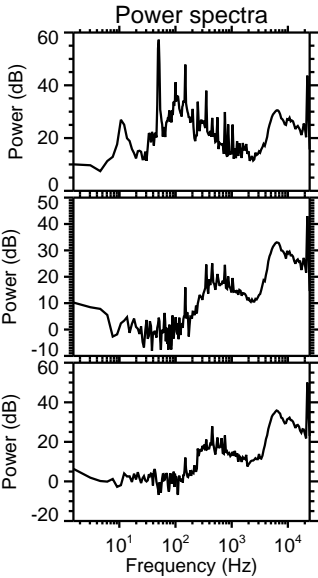
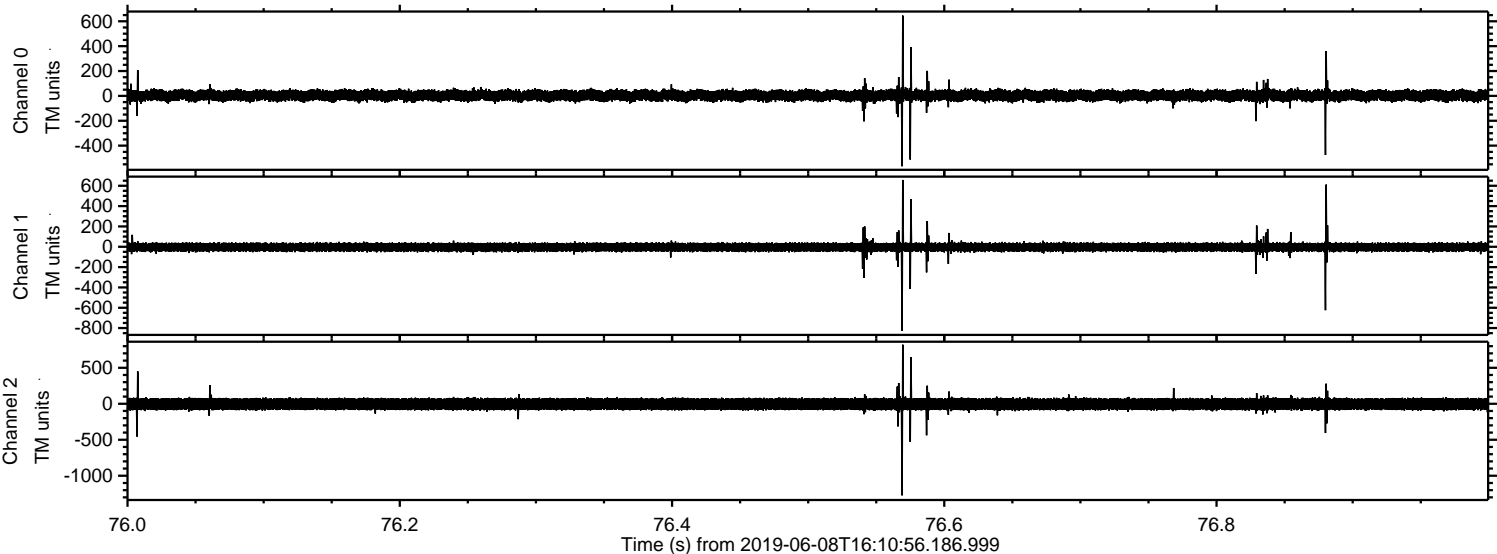

Channel 0
mn: -566
mx: 646
 μ : 2.9
 σ : 25.7

Channel 1
mn: -826
mx: 657
 μ : -4.4
 σ : 24.9

Channel 2
mn: -1273
mx: 821
 μ : -4.2
 σ : 49.7

