

ELMAVAN 3D WAVEFORMS (Measured data sampled at 50 kHz) 51000 packets of 144 samples from 2019-06-08T15:50:55.316.000.

Processed Sat Jun 8 17:59:01 2019 by ELM ver.2012-10-06 from 001__elm20190608_155054__dat00.bin

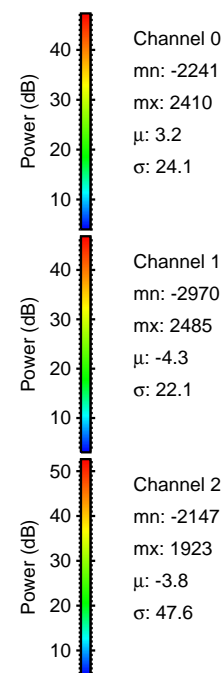
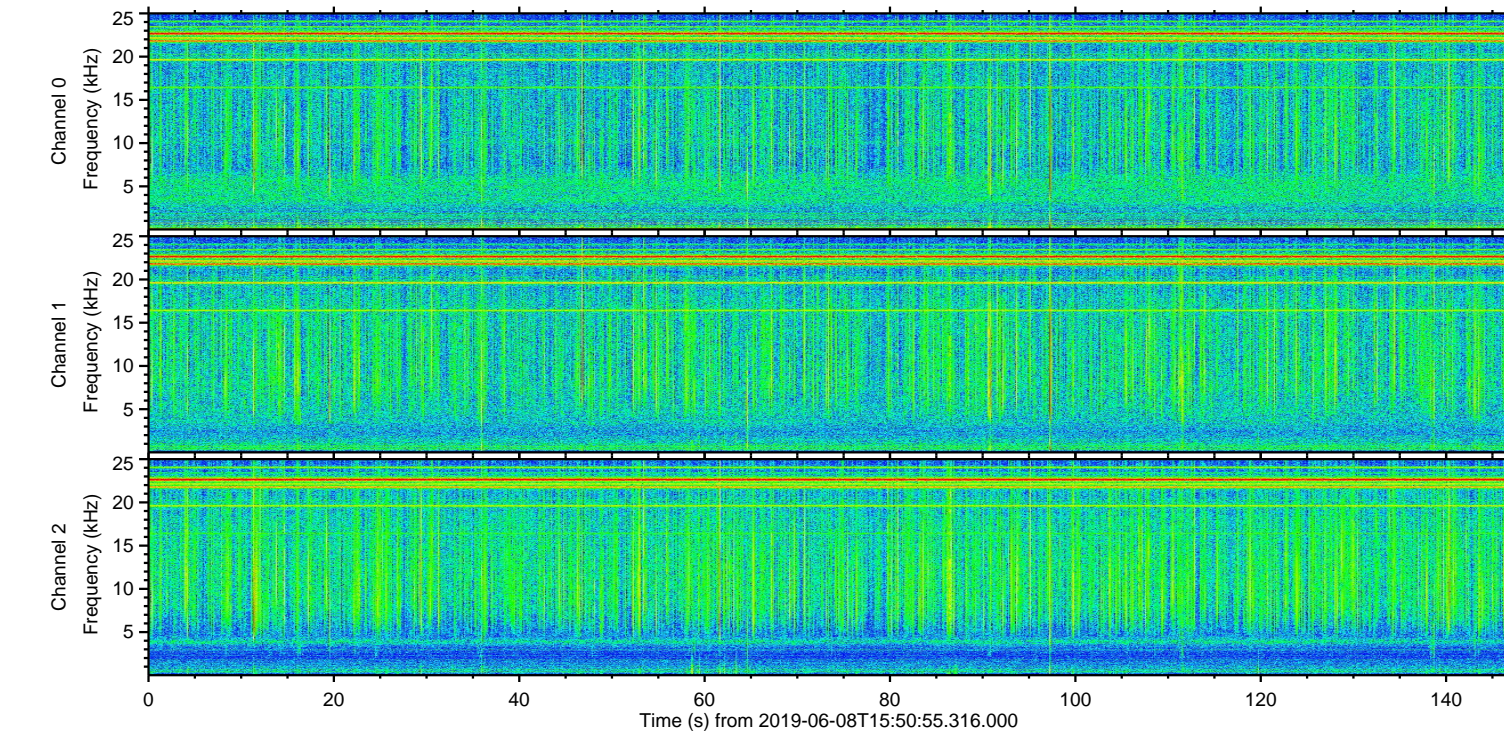
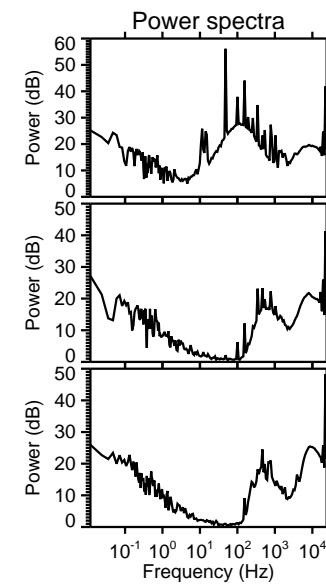
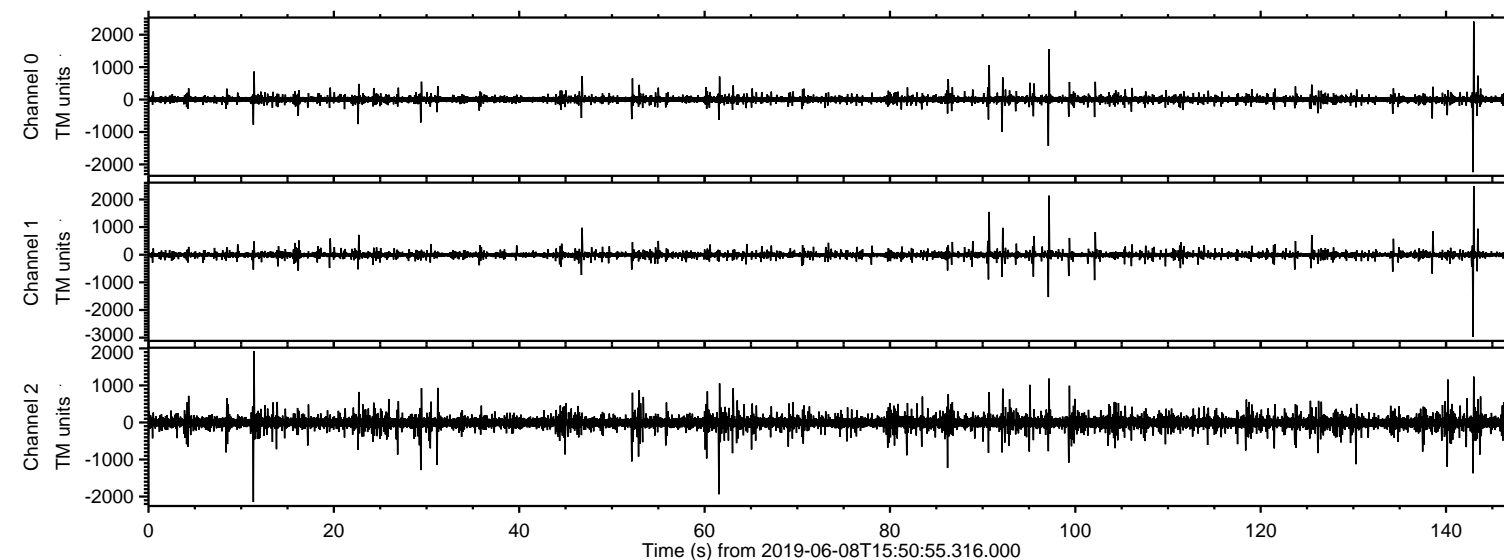

ELMAVAN 3D WAVEFORMS (Measured data sampled at 50 kHz) 51000 packets of 144 samples from 2019-06-08T15:50:55.316.000. Part 143/147

Processed Sat Jun 8 17:59:06 2019 by ELM ver.2012-10-06 from 001__elm20190608_155054__dat00.bin

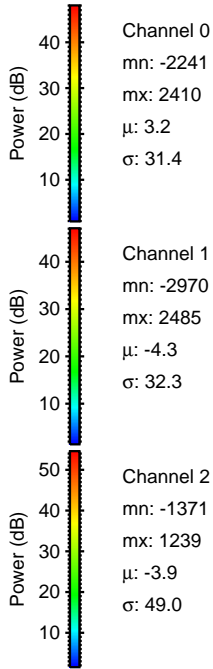
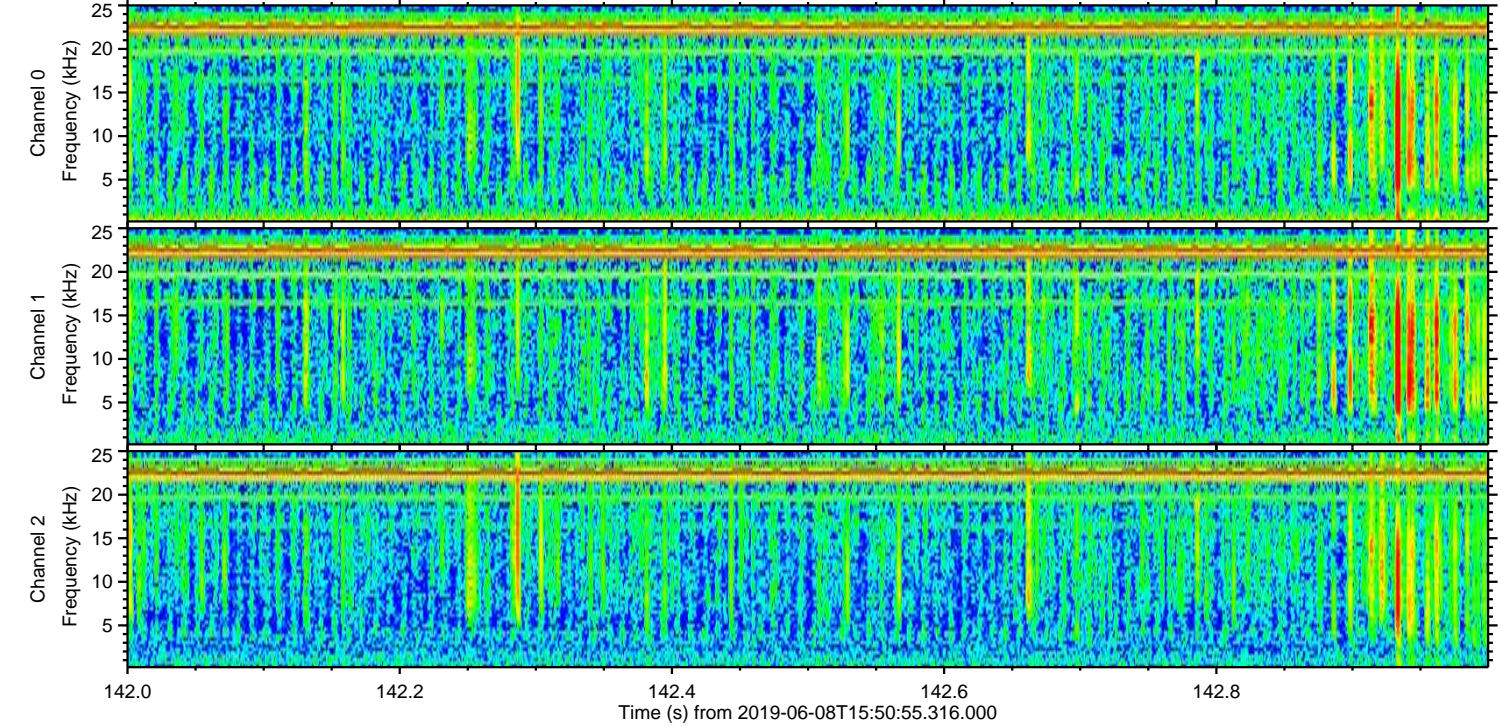
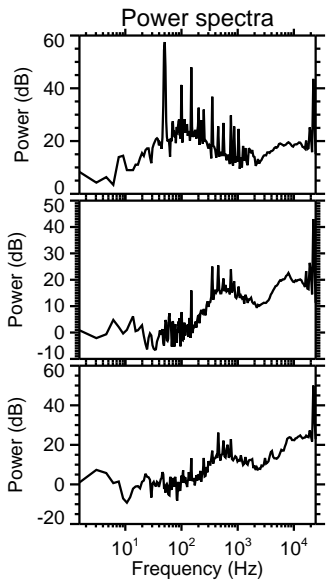
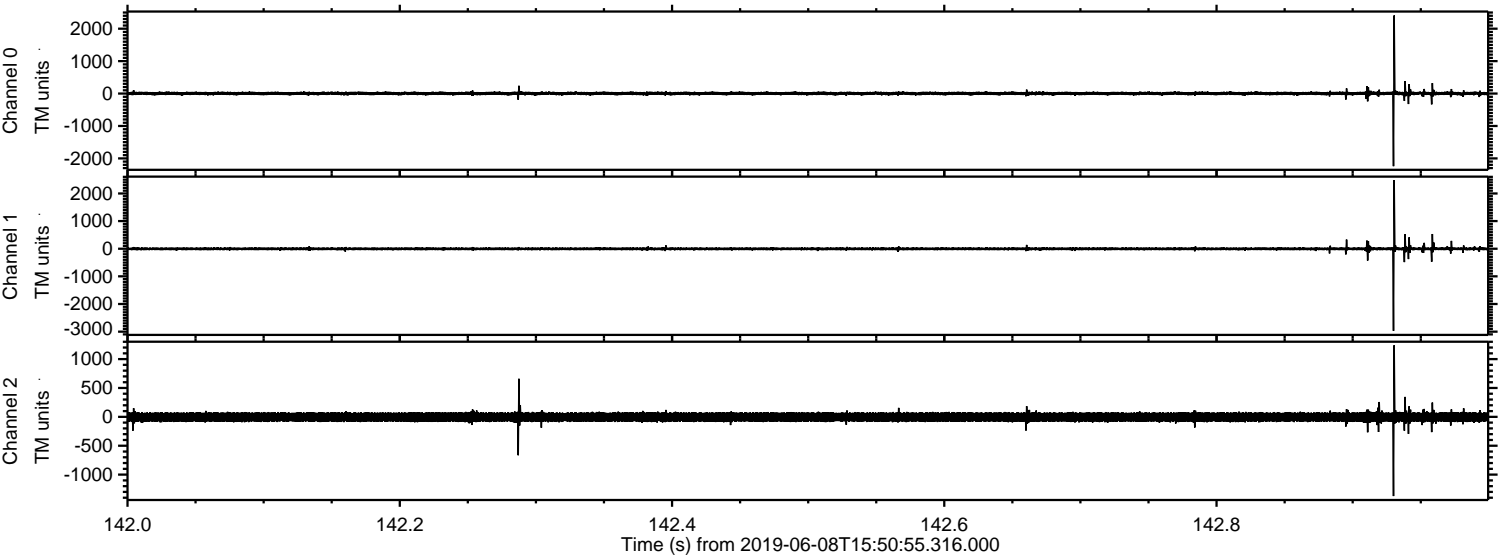

Processed Sat Jun 8 17:59:07 2019 by ELM ver.2012-10-06 from 001__elm20190608_155054__dat00.bin

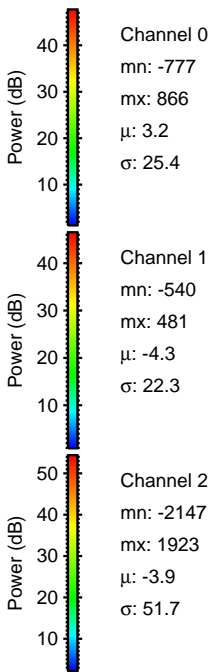
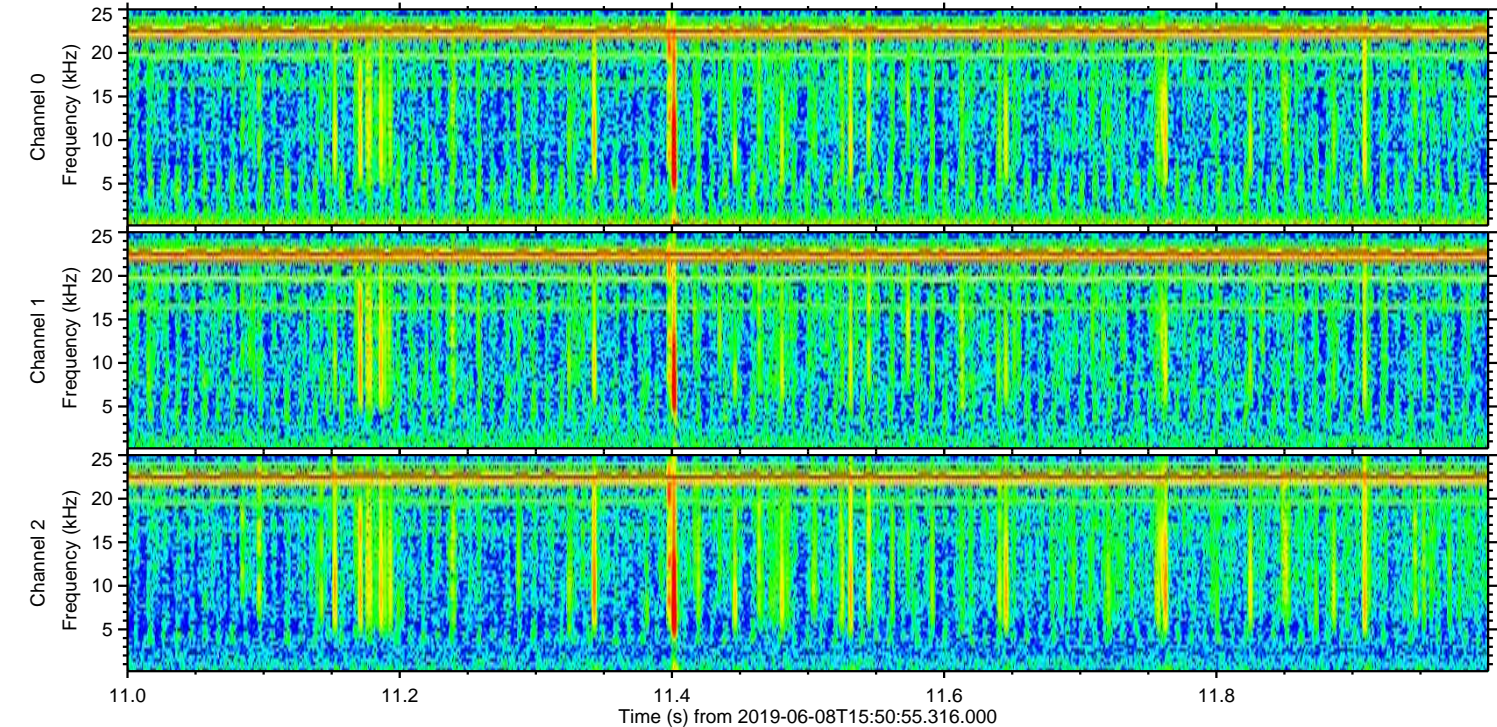
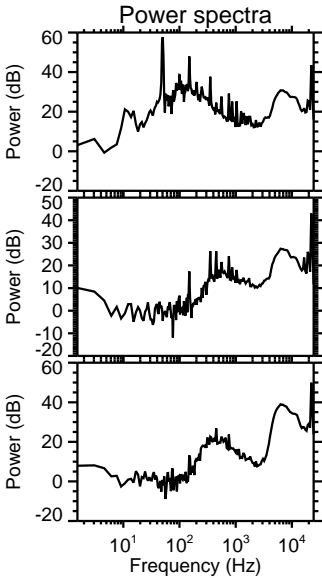
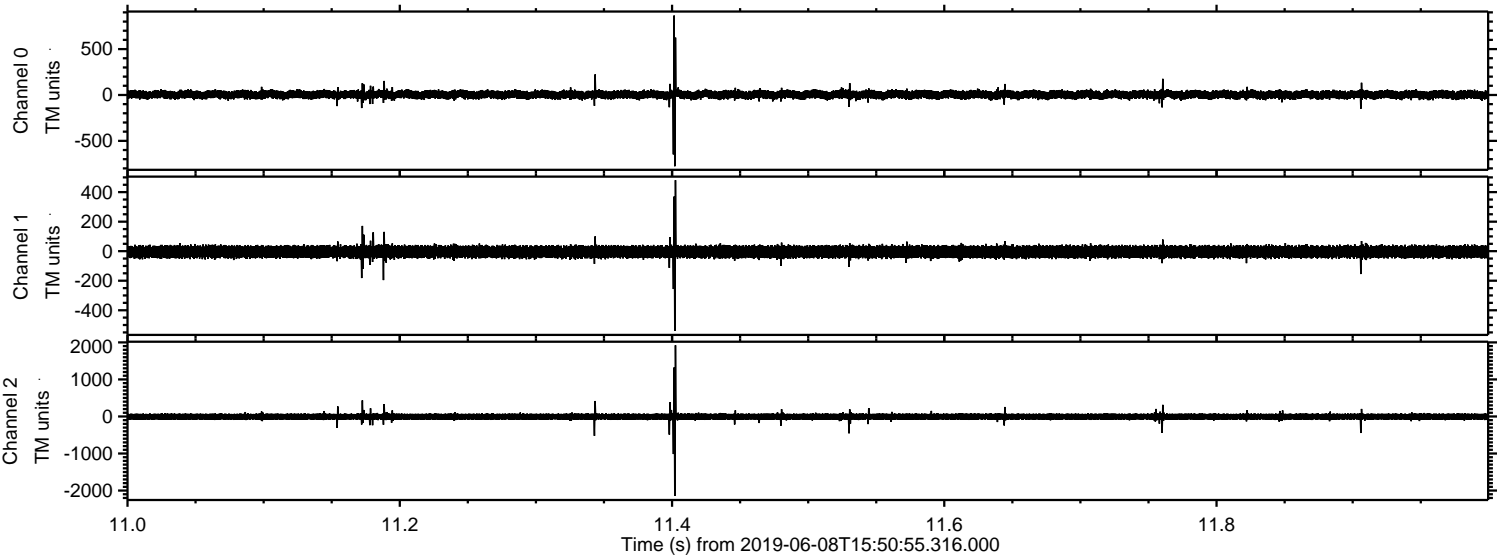

Processed Sat Jun 8 17:59:08 2019 by ELM ver.2012-10-06 from 001__elm20190608_155054__dat00.bin

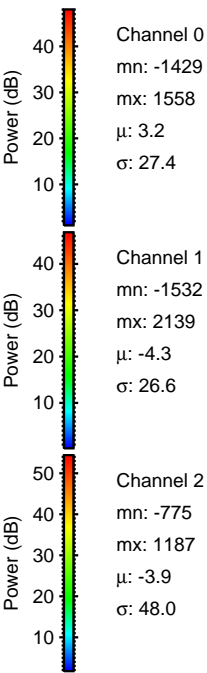
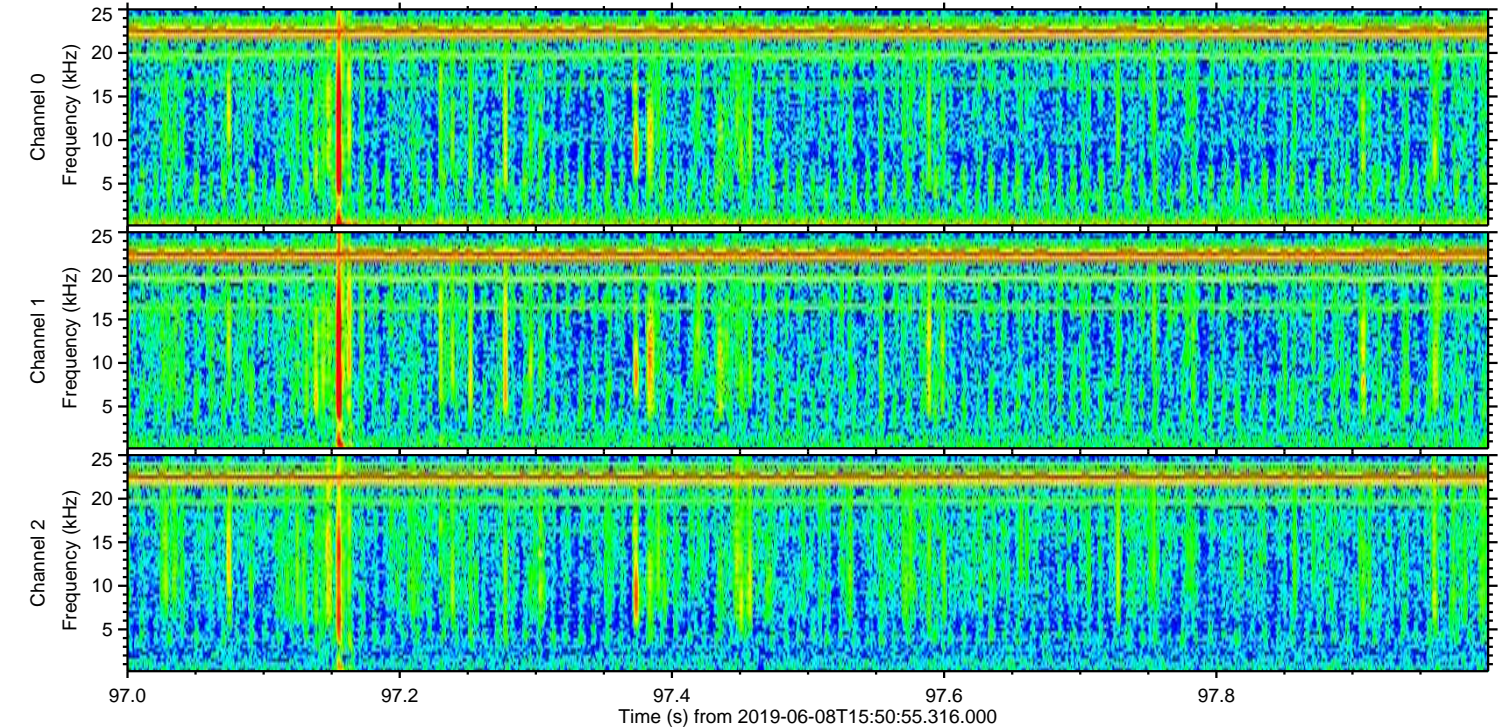
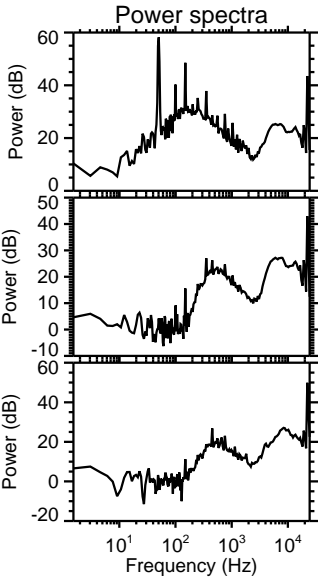
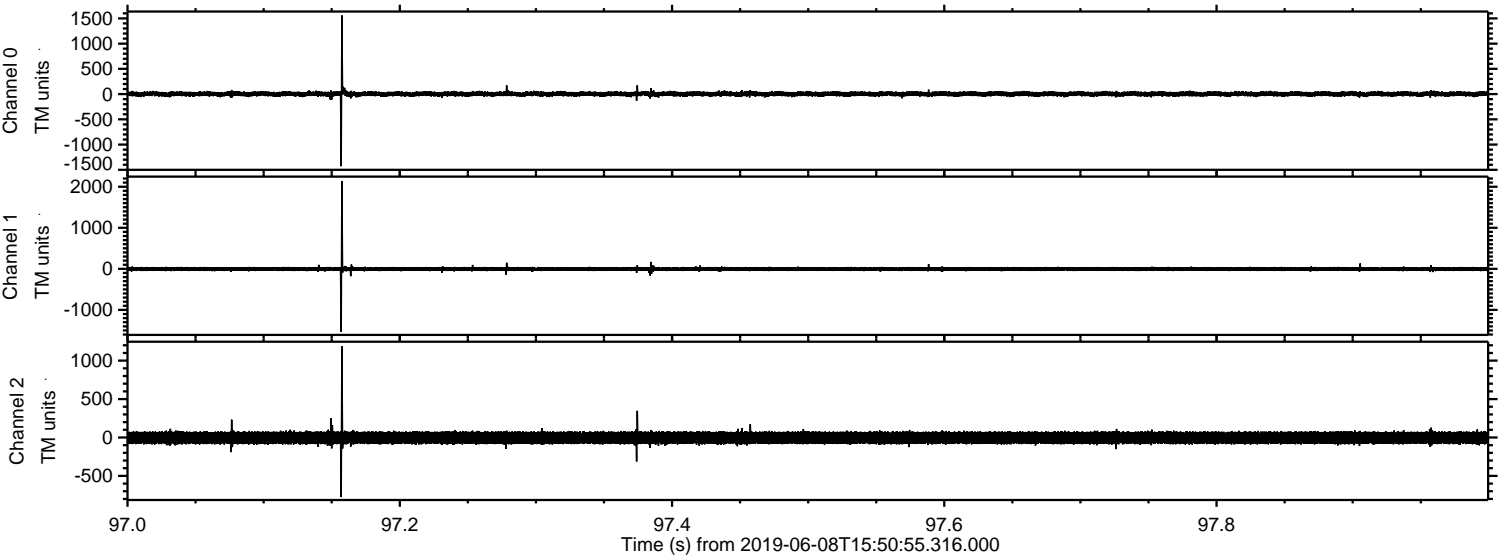

Processed Sat Jun 8 17:59:09 2019 by ELM ver.2012-10-06 from 001__elm20190608_155054__dat00.bin

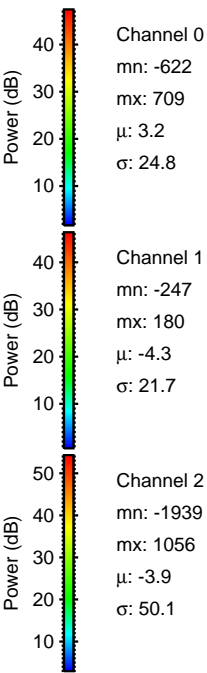
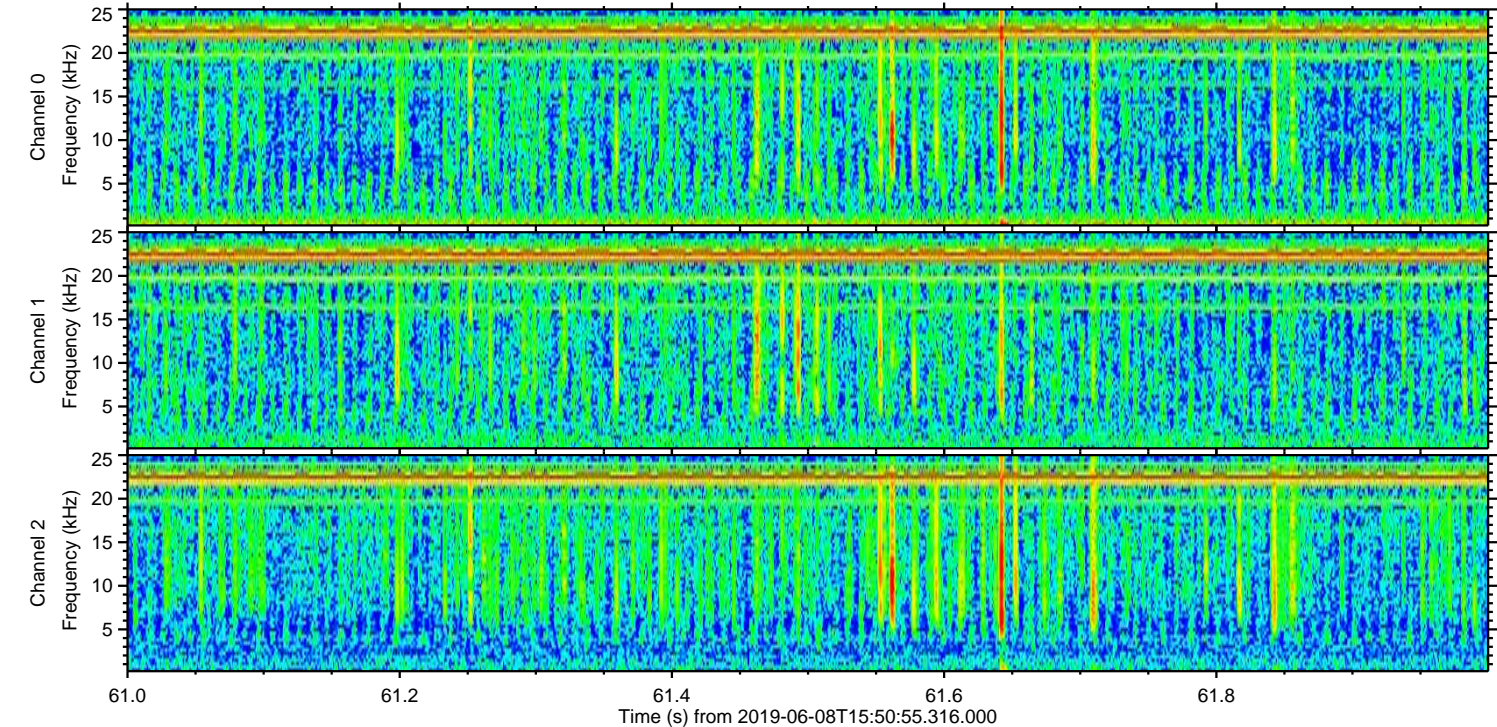
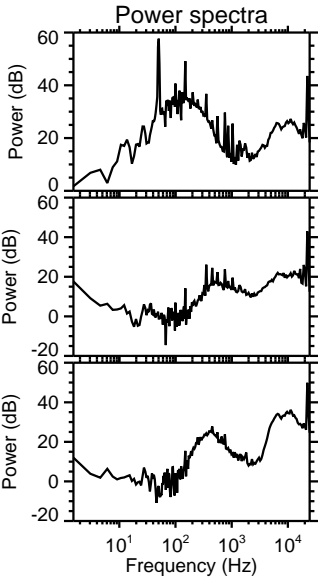
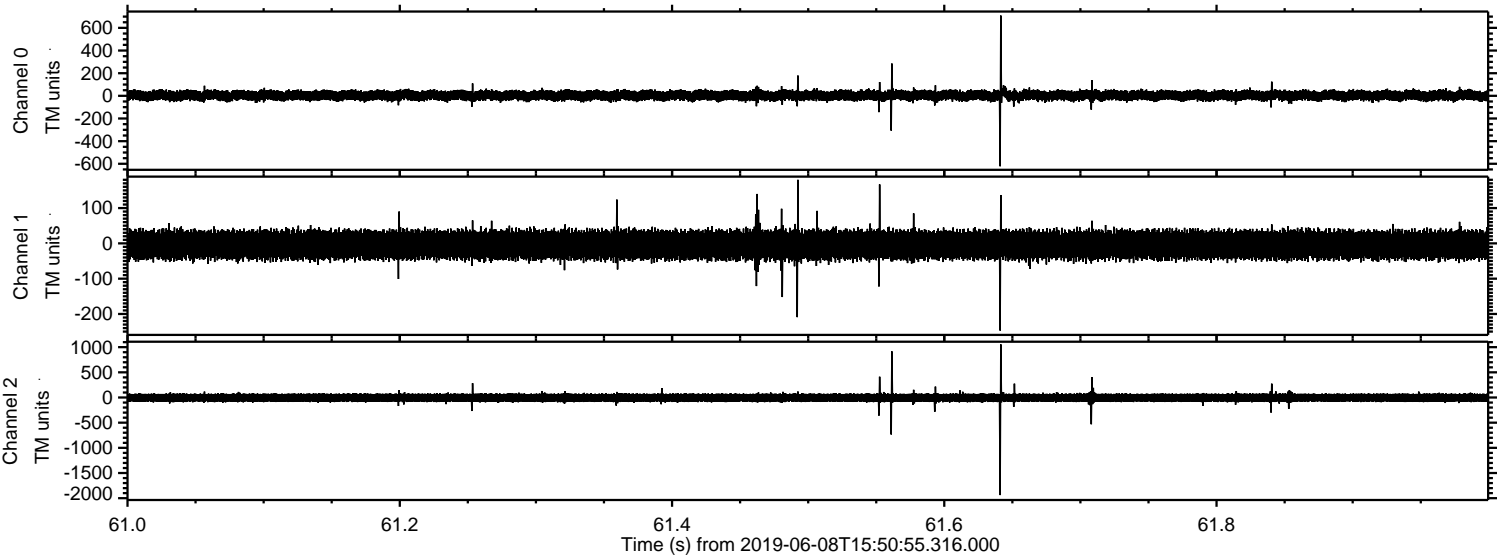

Processed Sat Jun 8 17:59:09 2019 by ELM ver.2012-10-06 from 001__elm20190608_155054__dat00.bin

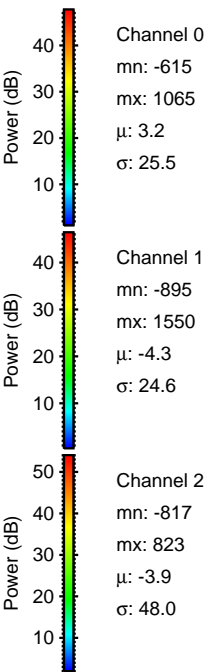
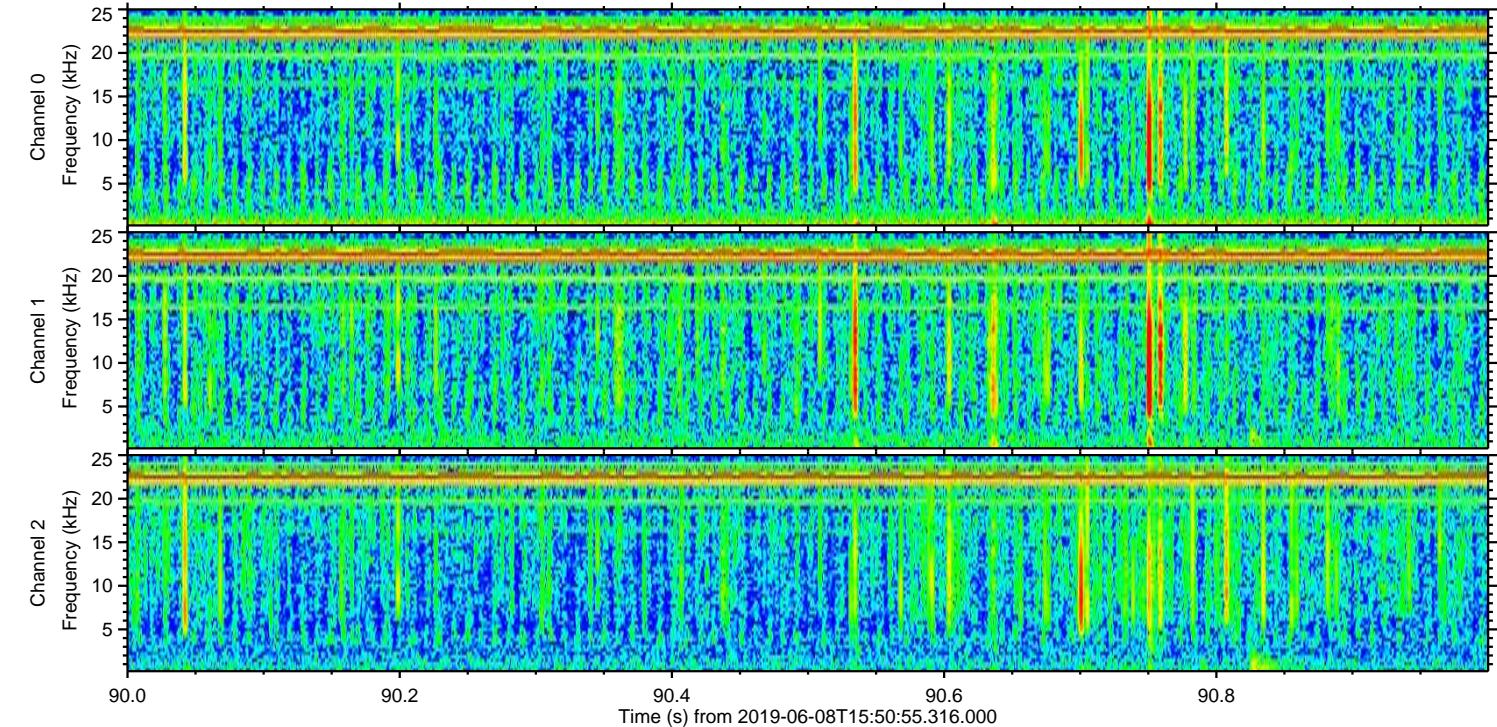
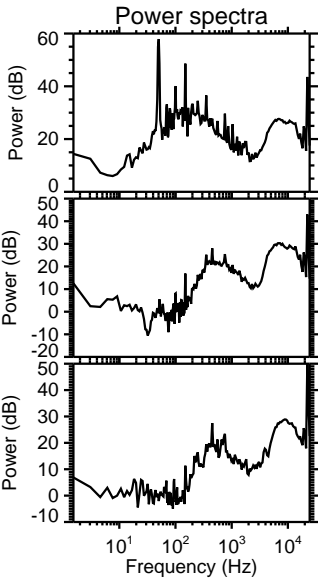
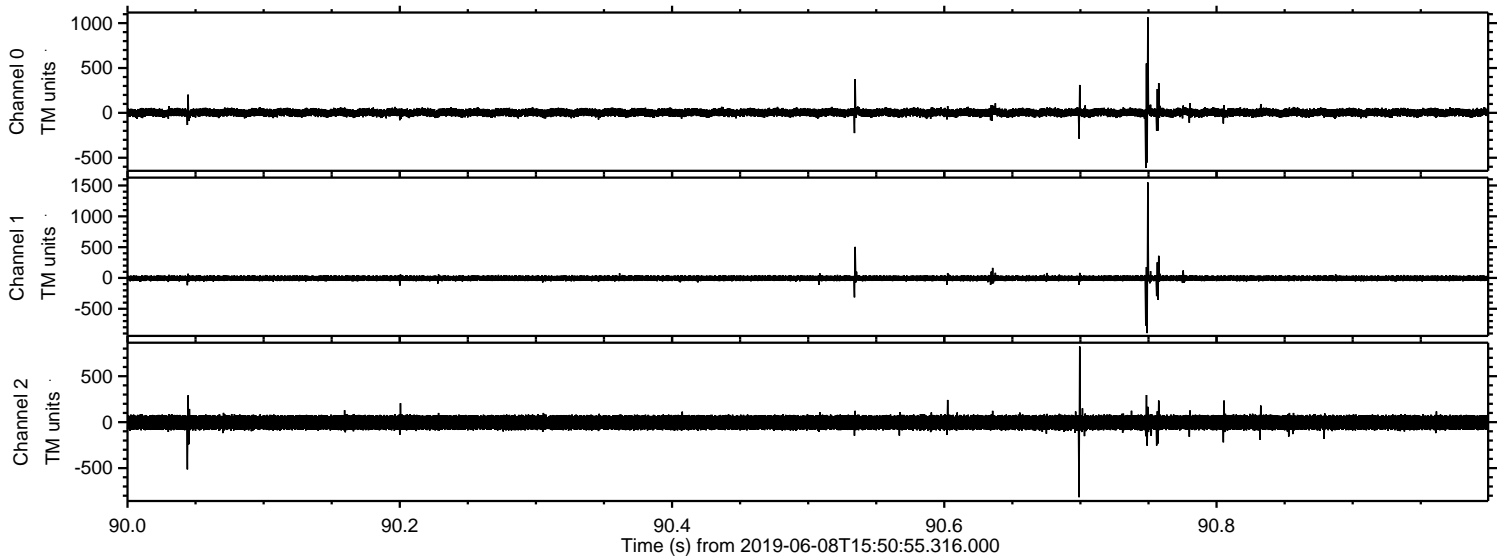

Processed Sat Jun 8 17:59:10 2019 by ELM ver.2012-10-06 from 001__elm20190608_155054__dat00.bin

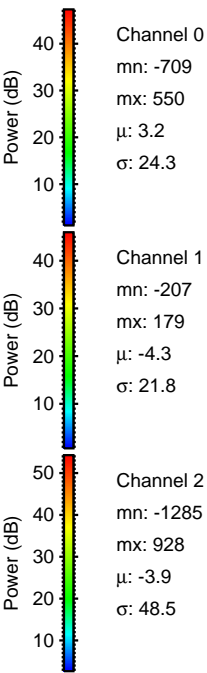
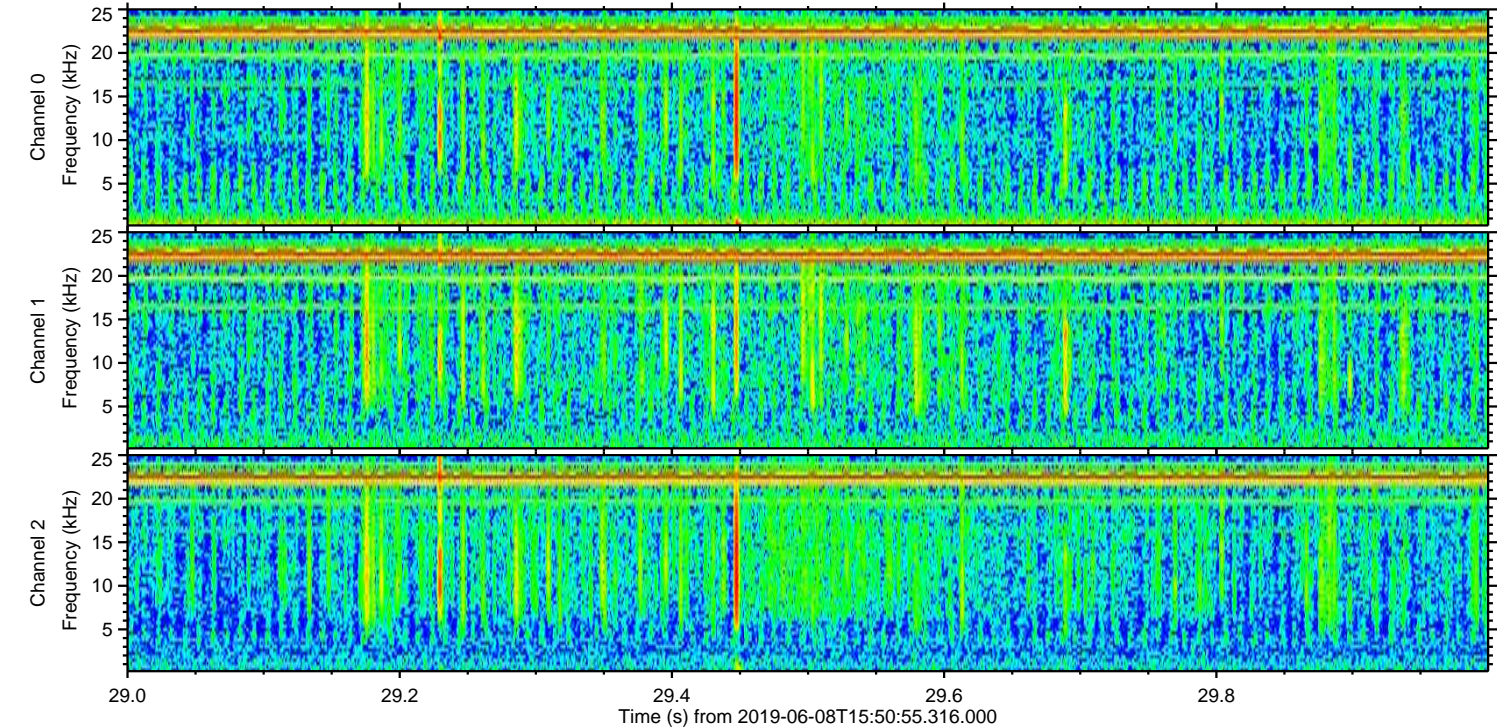
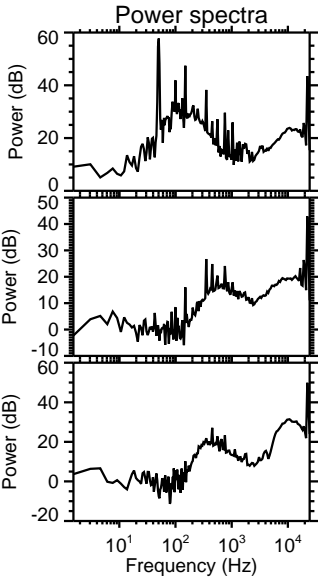
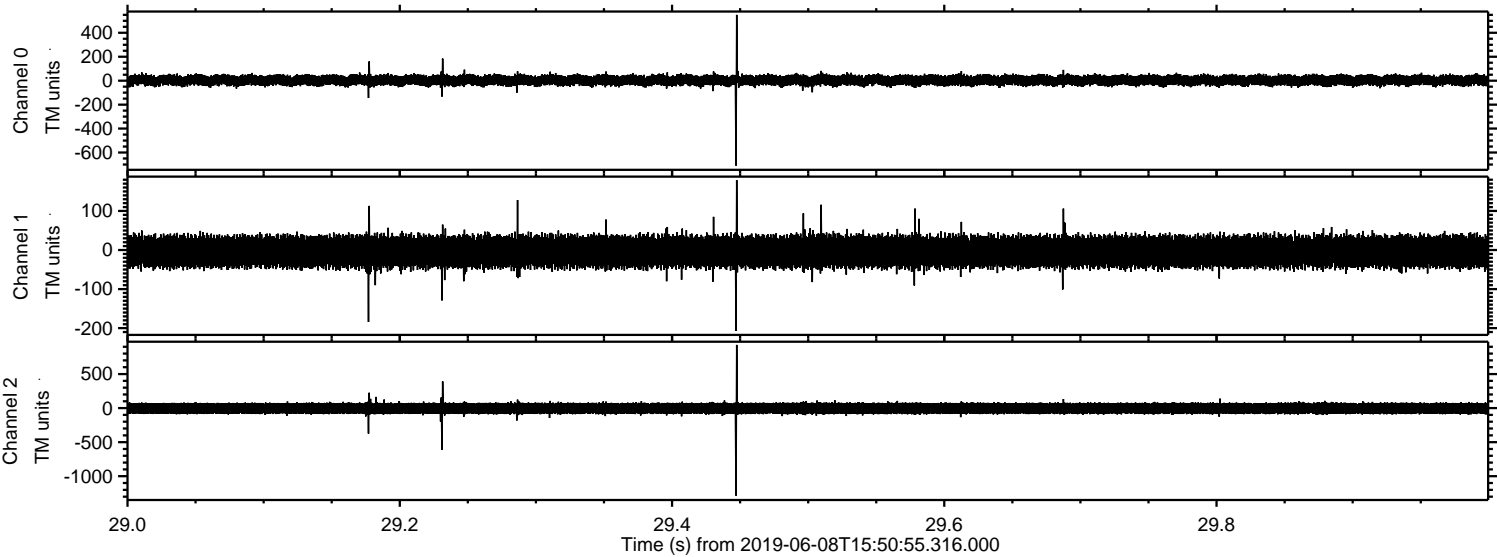

Processed Sat Jun 8 17:59:11 2019 by ELM ver.2012-10-06 from 001__elm20190608_155054__dat00.bin

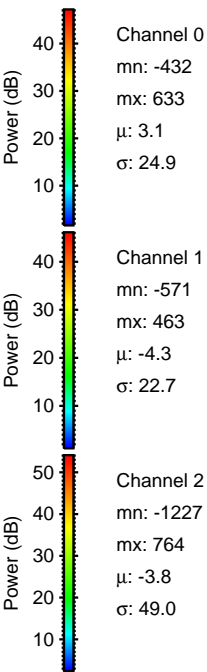
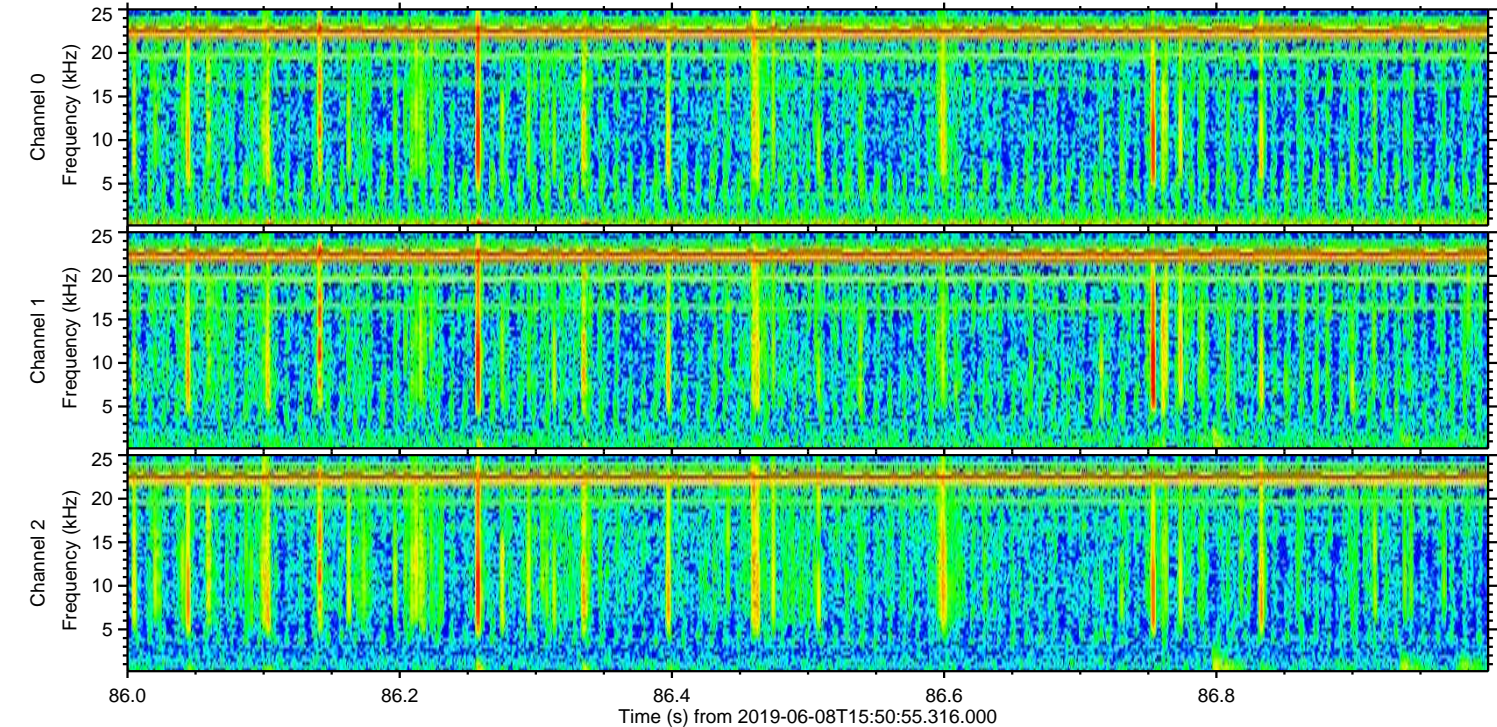
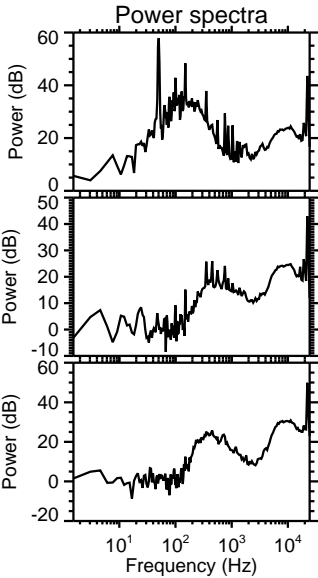
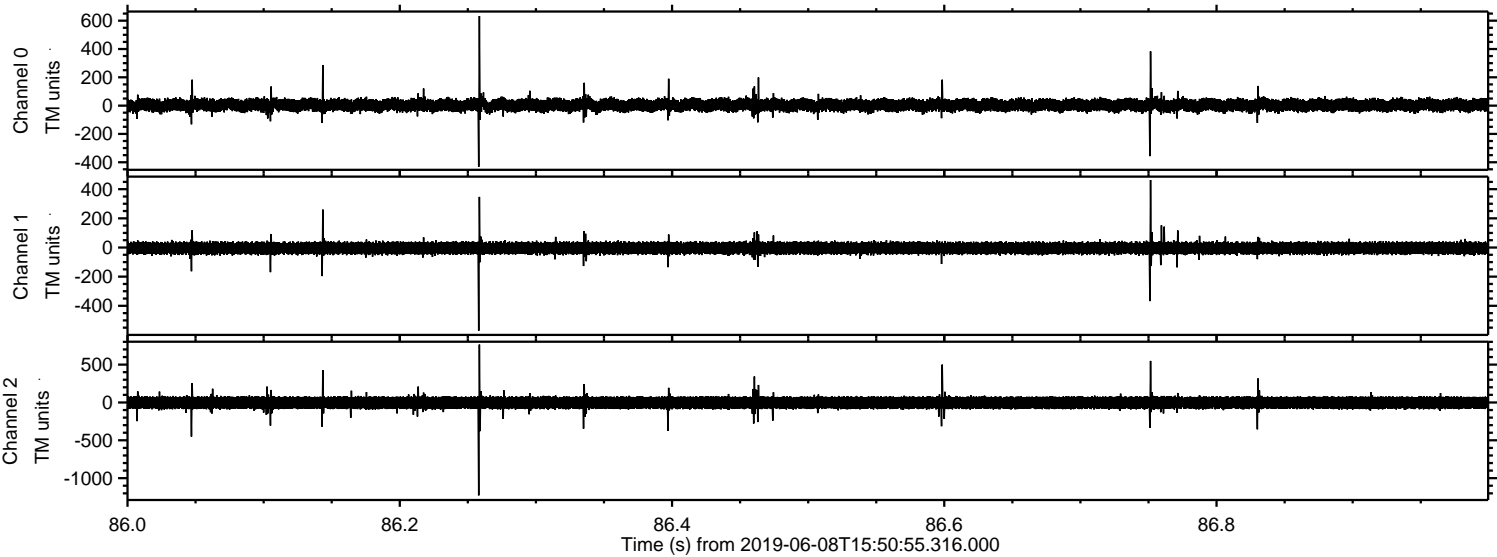

ELMAVAN 3D WAVEFORMS (Measured data sampled at 50 kHz) 51000 packets of 144 samples from 2019-06-08T15:50:55.316.000. Part 141/147

Processed Sat Jun 8 17:59:11 2019 by ELM ver.2012-10-06 from 001__elm20190608_155054__dat00.bin

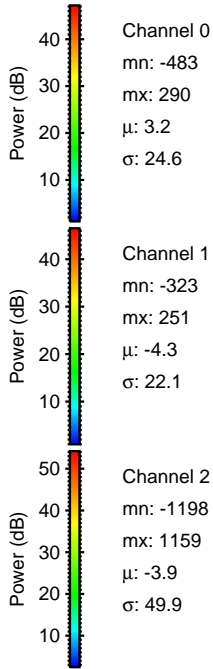
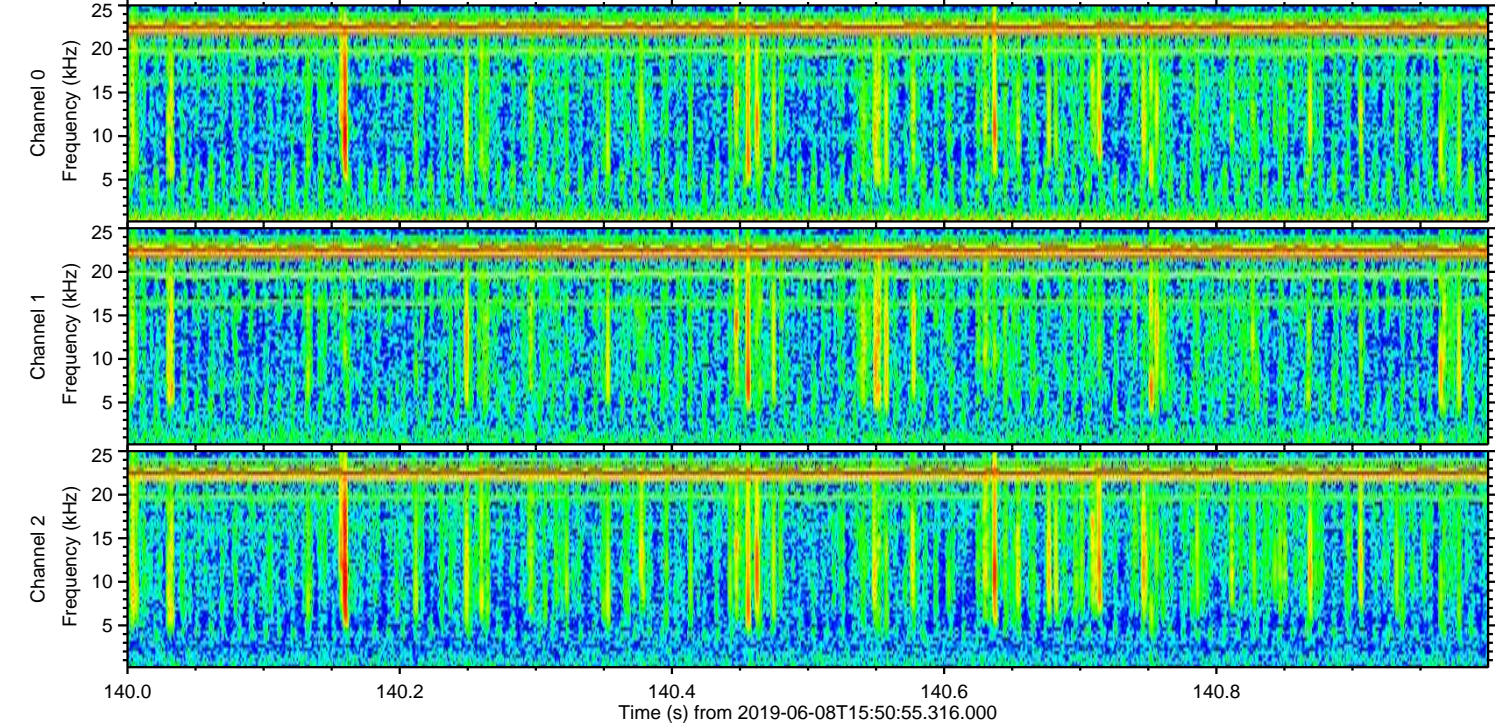
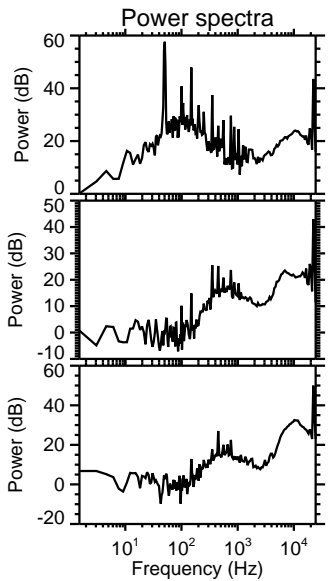
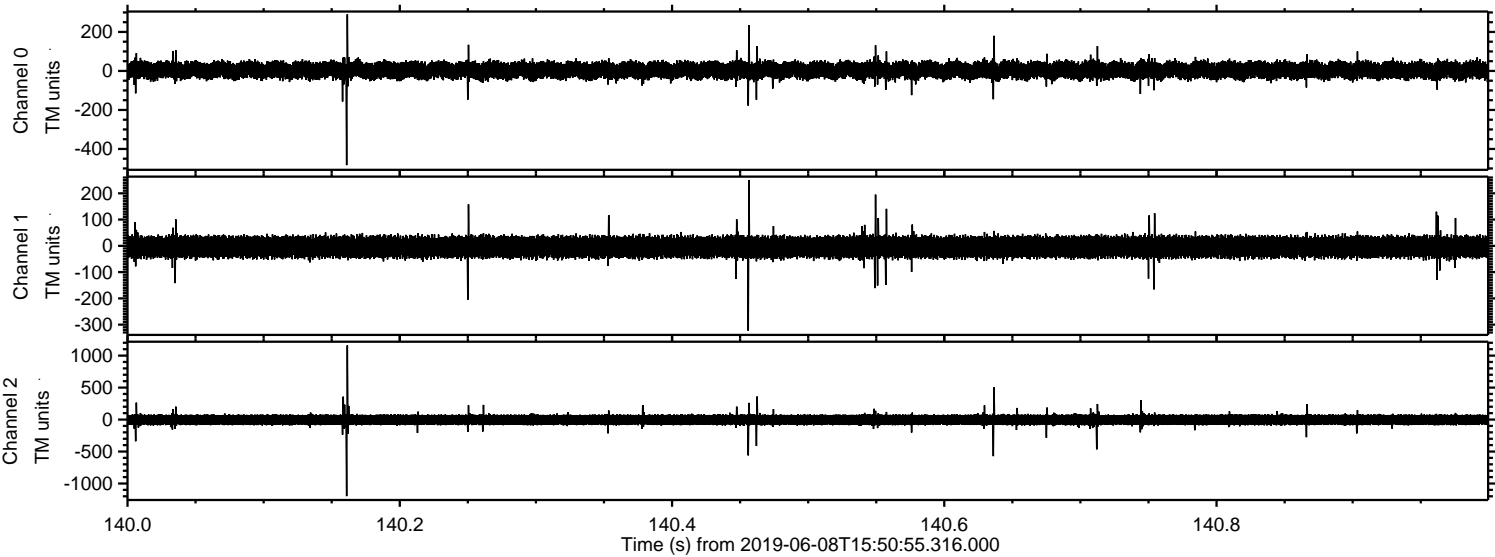

Channel 0
mn: -483
mx: 290
 μ : 3.2
 σ : 24.6

Channel 1
mn: -323
mx: 251
 μ : -4.3
 σ : 22.1

Channel 2
mn: -1198
mx: 1159
 μ : -3.9
 σ : 49.9

Processed Sat Jun 8 17:59:12 2019 by ELM ver.2012-10-06 from 001__elm20190608_155054__dat00.bin

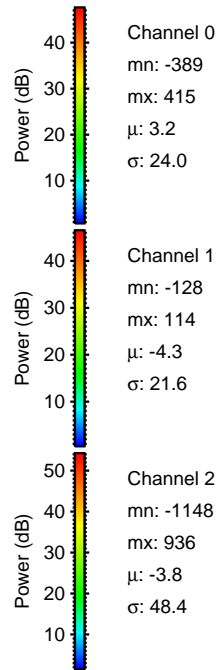
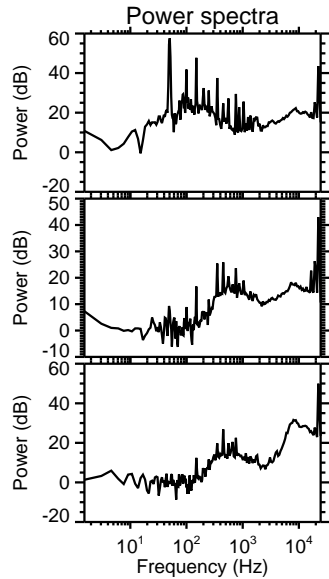
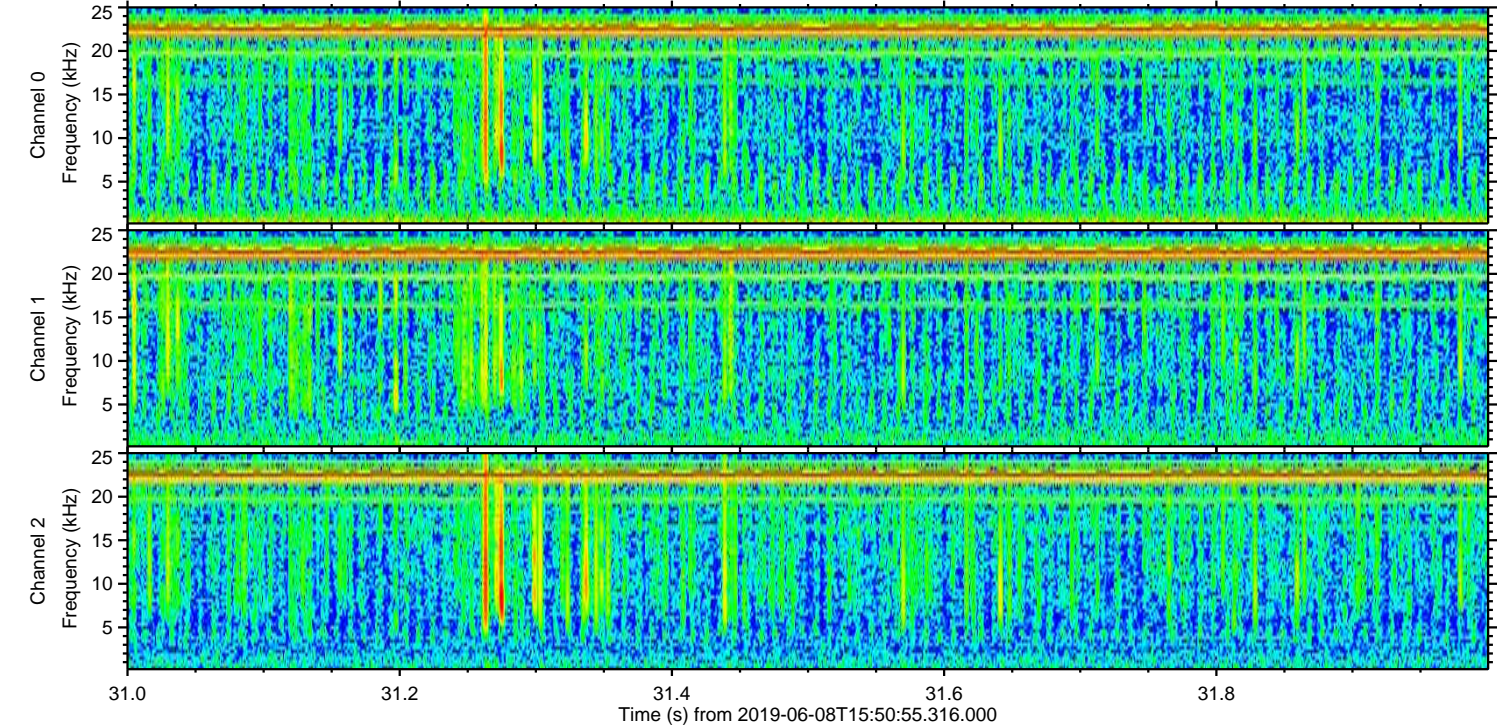
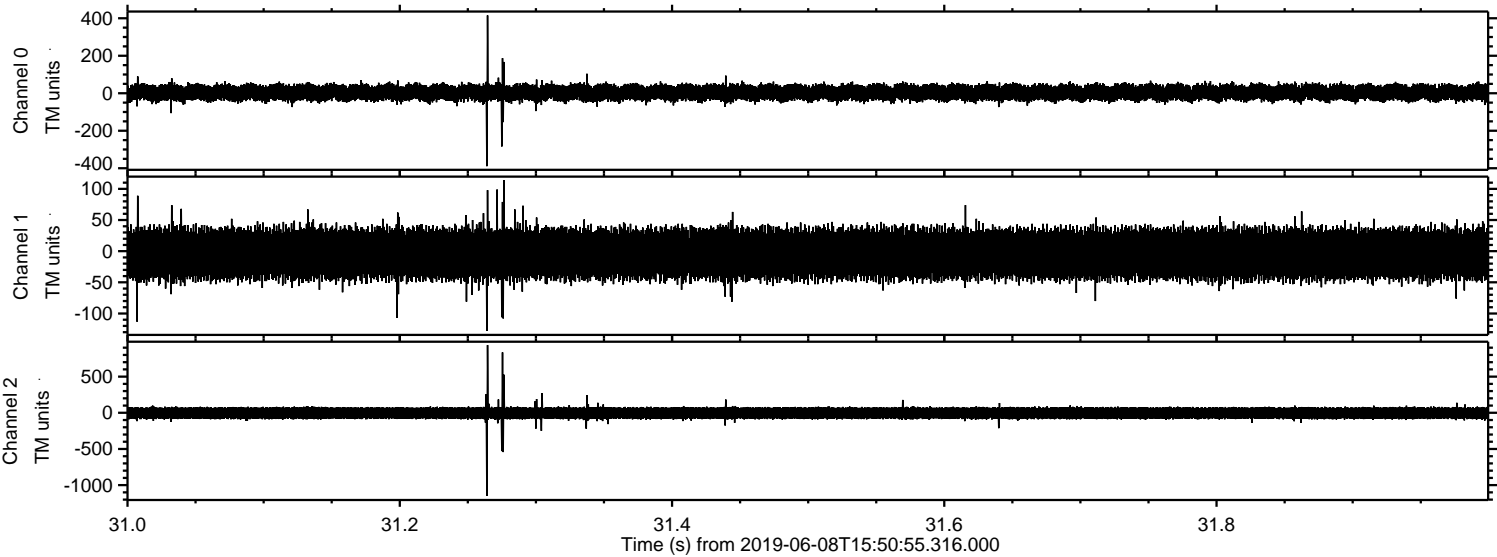

Channel 0
mn: -389
mx: 415
 μ : 3.2
 σ : 24.0

Channel 1
mn: -128
mx: 114
 μ : -4.3
 σ : 21.6

Channel 2
mn: -1148
mx: 936
 μ : -3.8
 σ : 48.4

