

ELMAVAN 3D WAVEFORMS (Measured data sampled at 50 kHz) 51000 packets of 144 samples from 2019-06-08T12:55:47.666.999.

Processed Sat Jun 8 15:03:33 2019 by ELM ver.2012-10-06 from 001__elm20190608_125546__dat00.bin

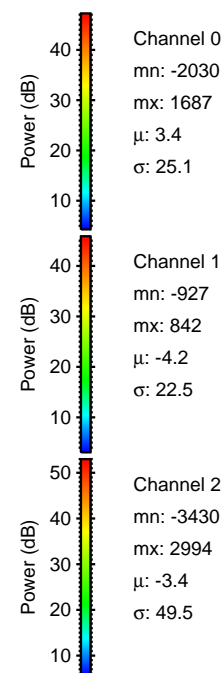

Processed Sat Jun 8 15:03:39 2019 by ELM ver.2012-10-06 from 001__elm20190608_125546__dat00.bin

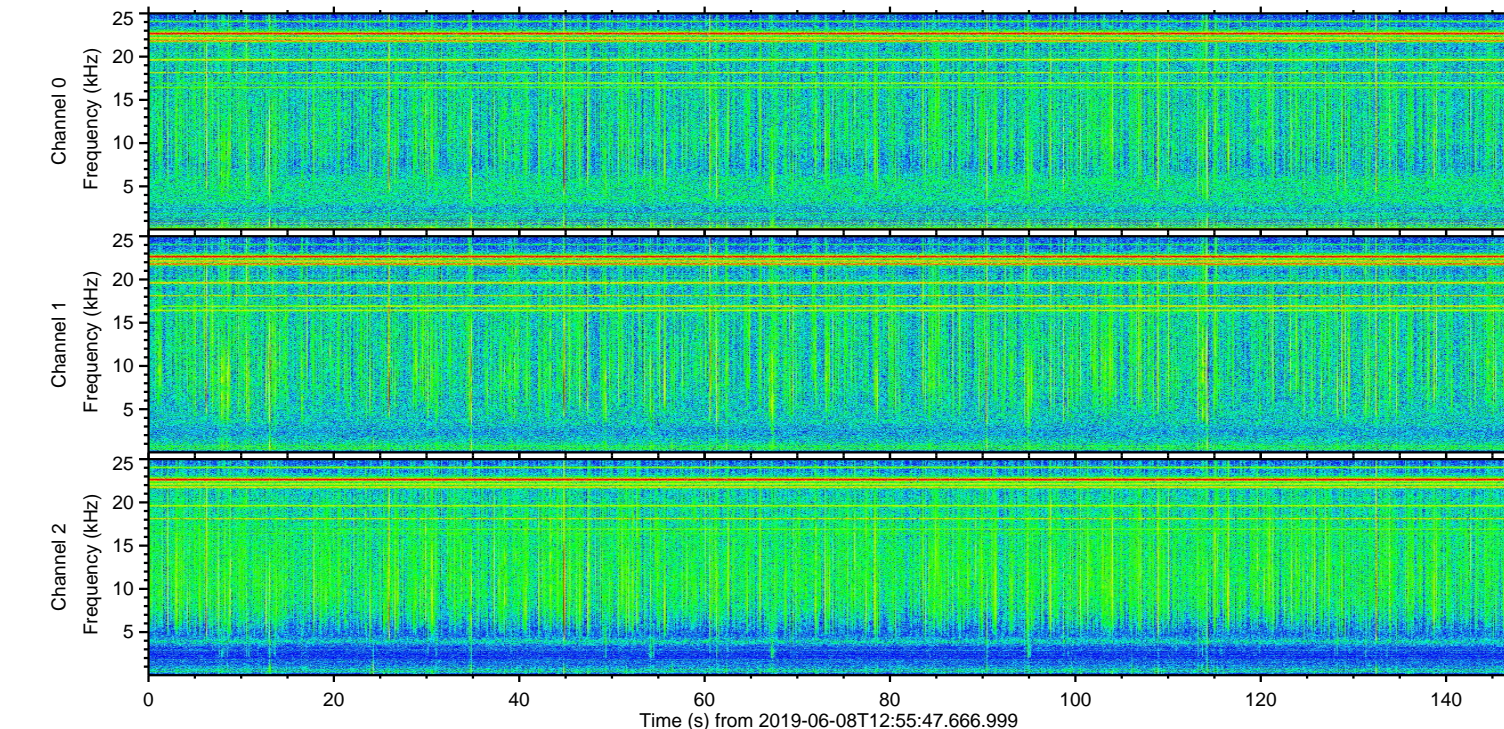
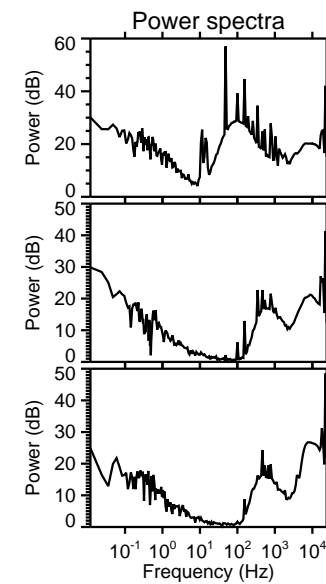
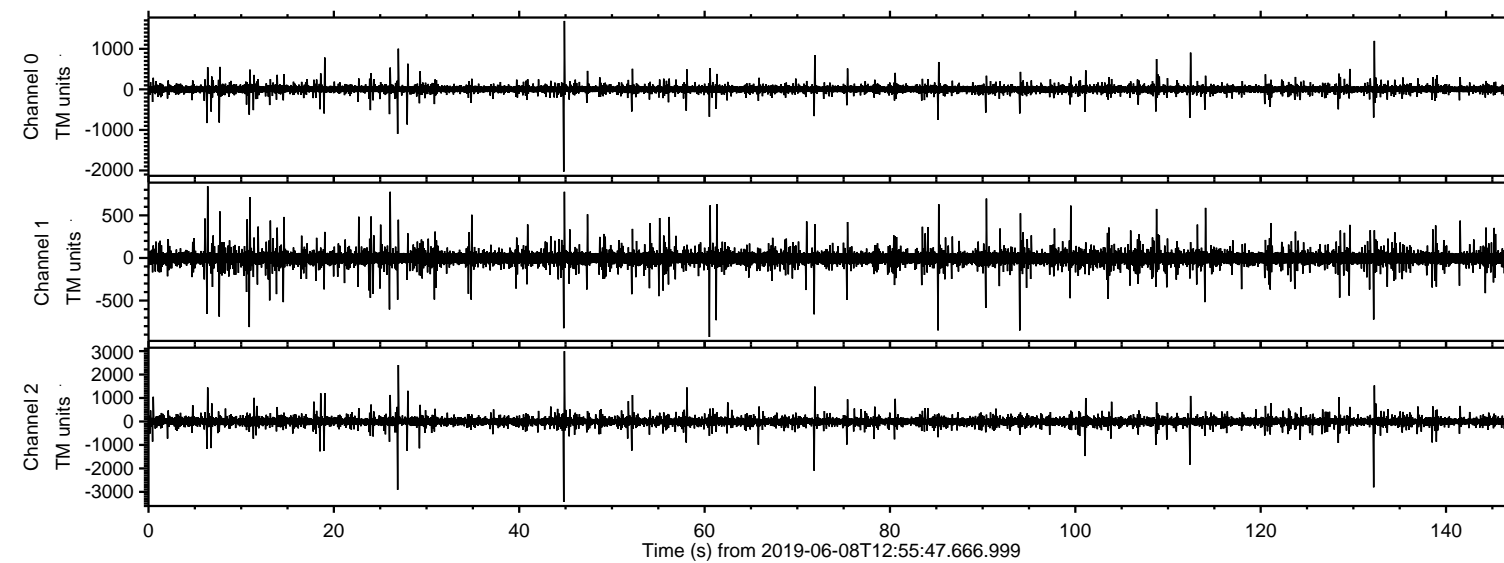
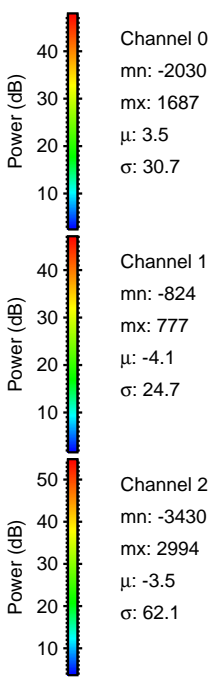
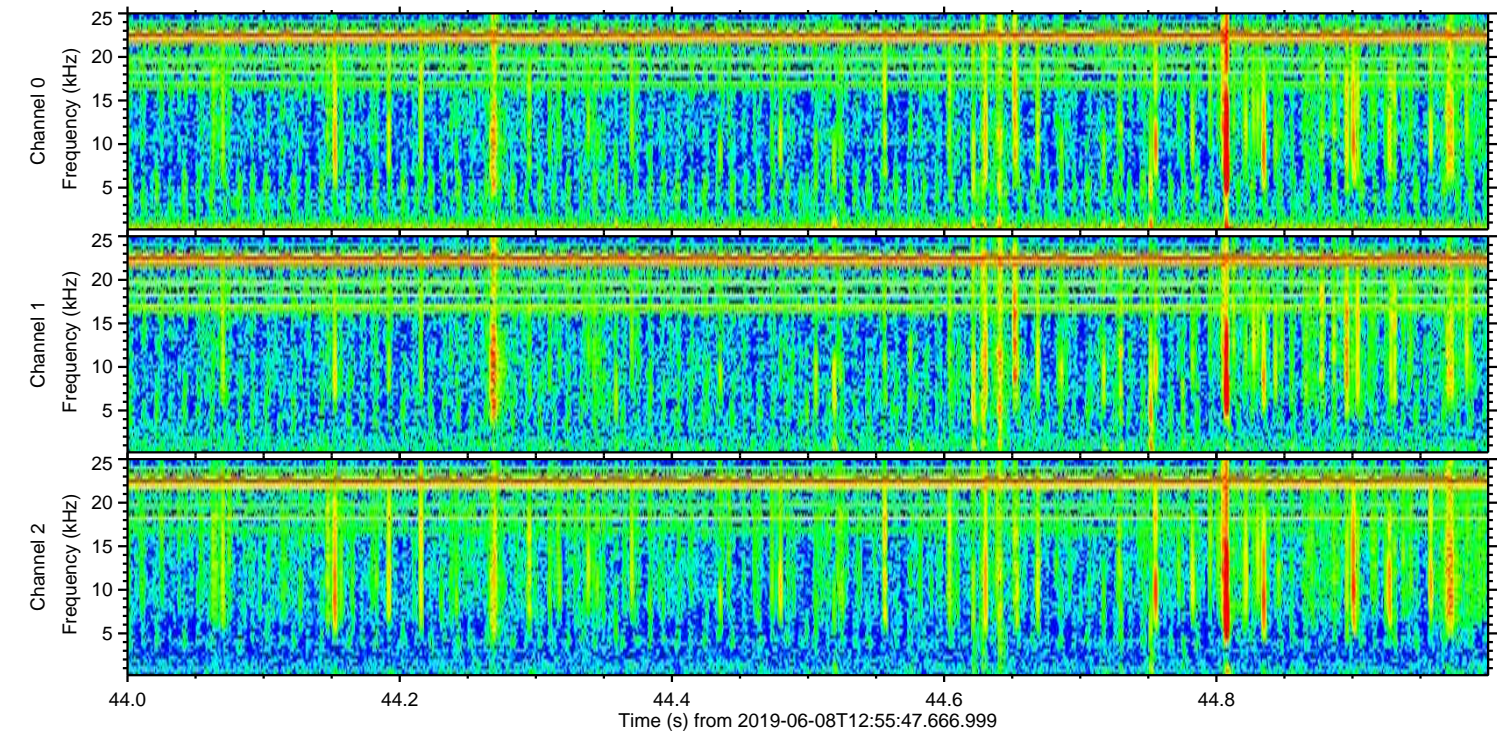
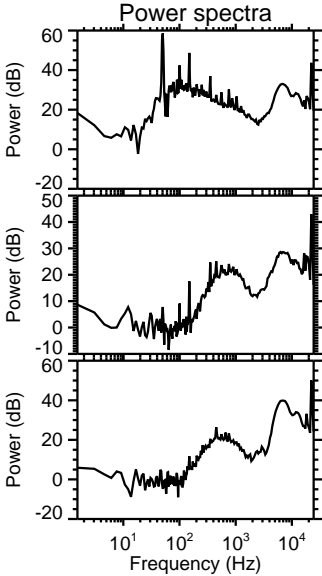
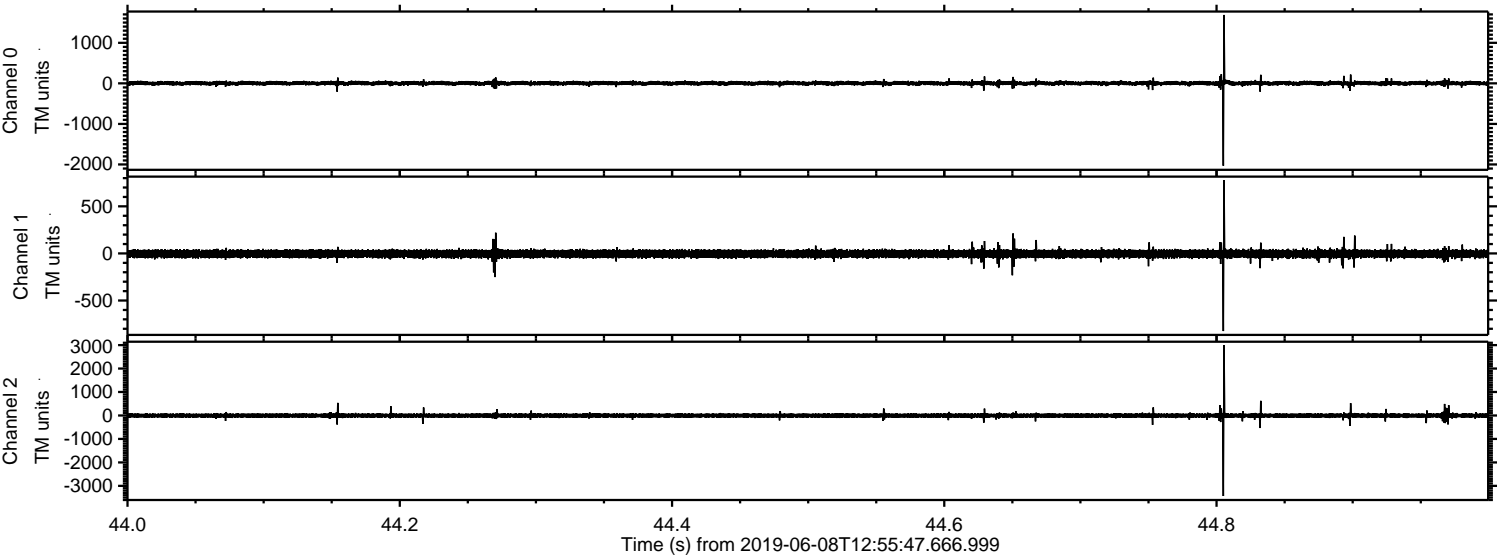

Channel 0
mn: -2030
mx: 1687
 μ : 3.5
 σ : 30.7

Channel 1
mn: -824
mx: 777
 μ : -4.1
 σ : 24.7

Channel 2
mn: -3430
mx: 2994
 μ : -3.5
 σ : 62.1

Processed Sat Jun 8 15:03:40 2019 by ELM ver.2012-10-06 from 001__elm20190608_125546__dat00.bin

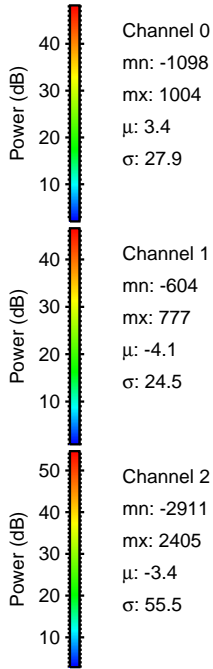
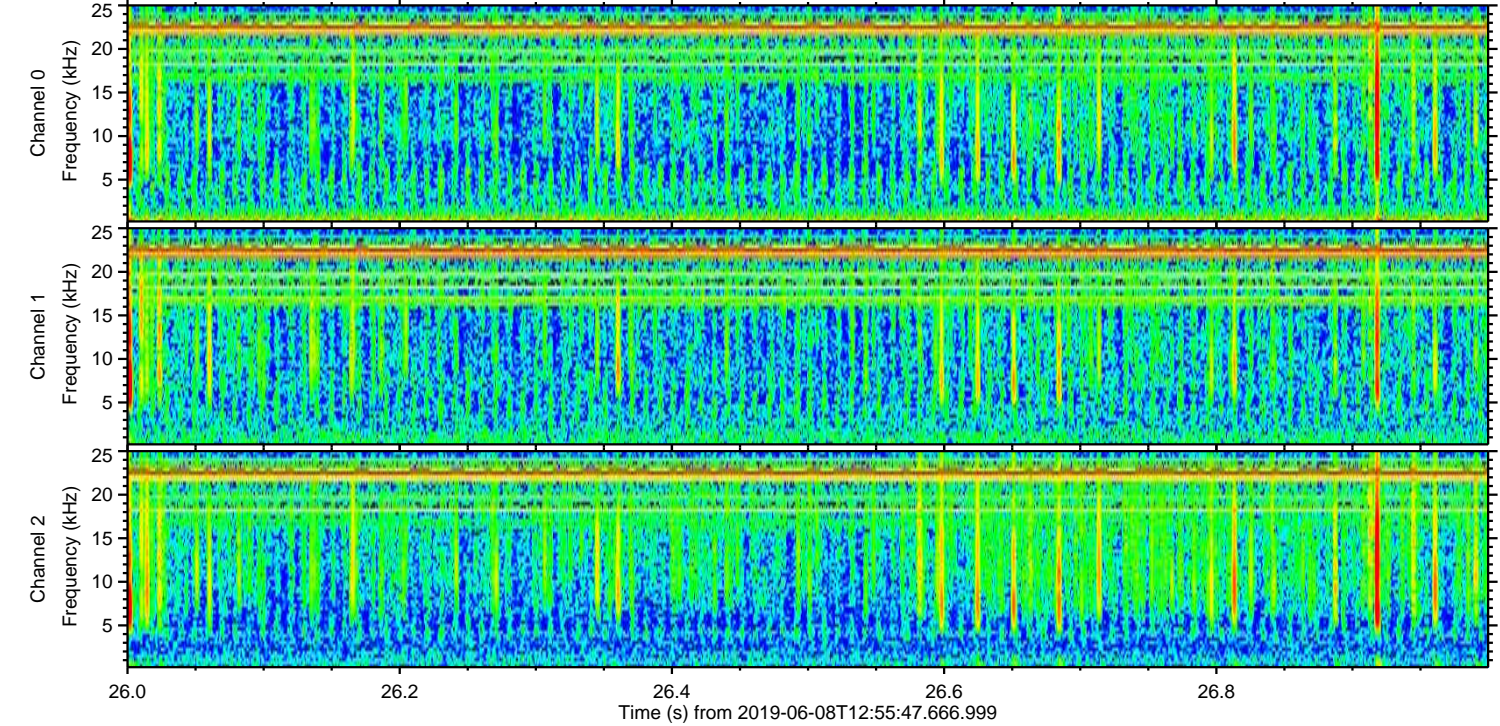
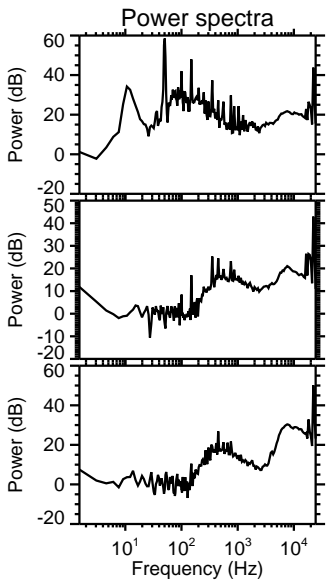
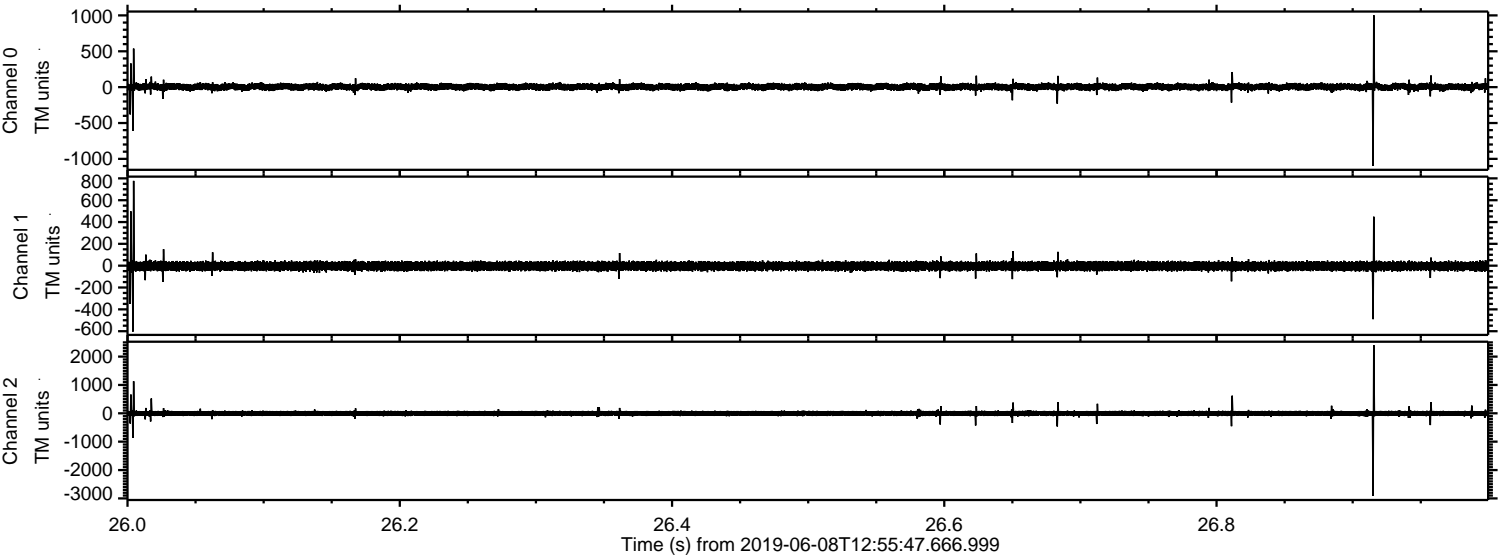

Channel 0
mn: -1098
mx: 1004
 μ : 3.4
 σ : 27.9

Channel 1
mn: -604
mx: 777
 μ : -4.1
 σ : 24.5

Channel 2
mn: -2911
mx: 2405
 μ : -3.4
 σ : 55.5

ELMAVAN 3D WAVEFORMS (Measured data sampled at 50 kHz) 51000 packets of 144 samples from 2019-06-08T12:55:47.666.999. Part 133/147

Processed Sat Jun 8 15:03:40 2019 by ELM ver.2012-10-06 from 001__elm20190608_125546__dat00.bin

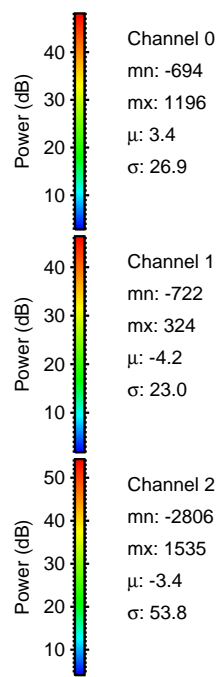
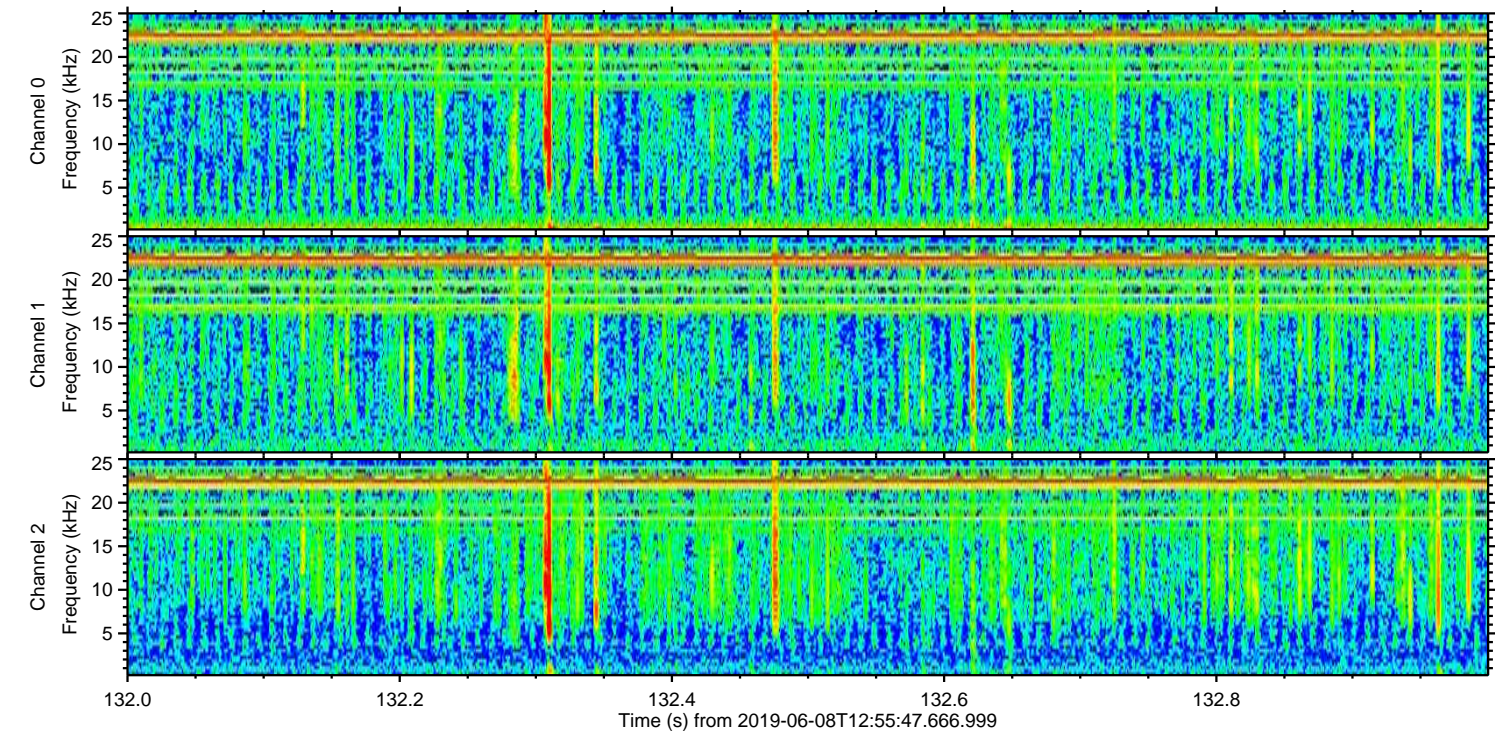
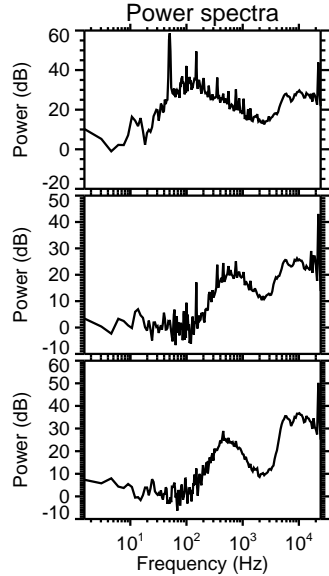
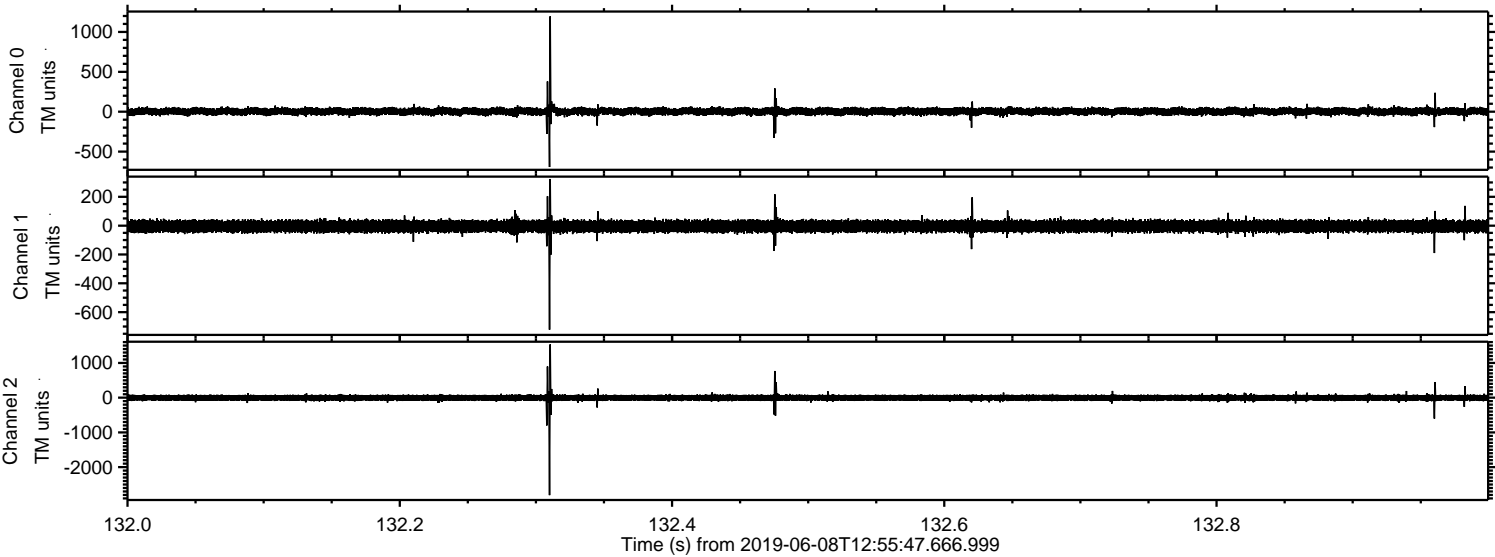

Processed Sat Jun 8 15:03:41 2019 by ELM ver.2012-10-06 from 001__elm20190608_125546__dat00.bin

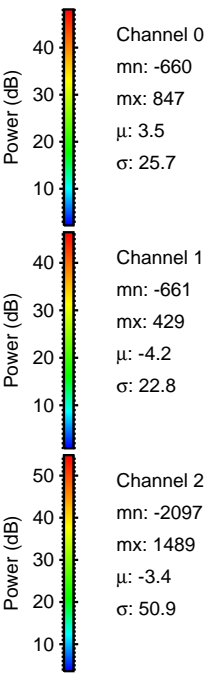
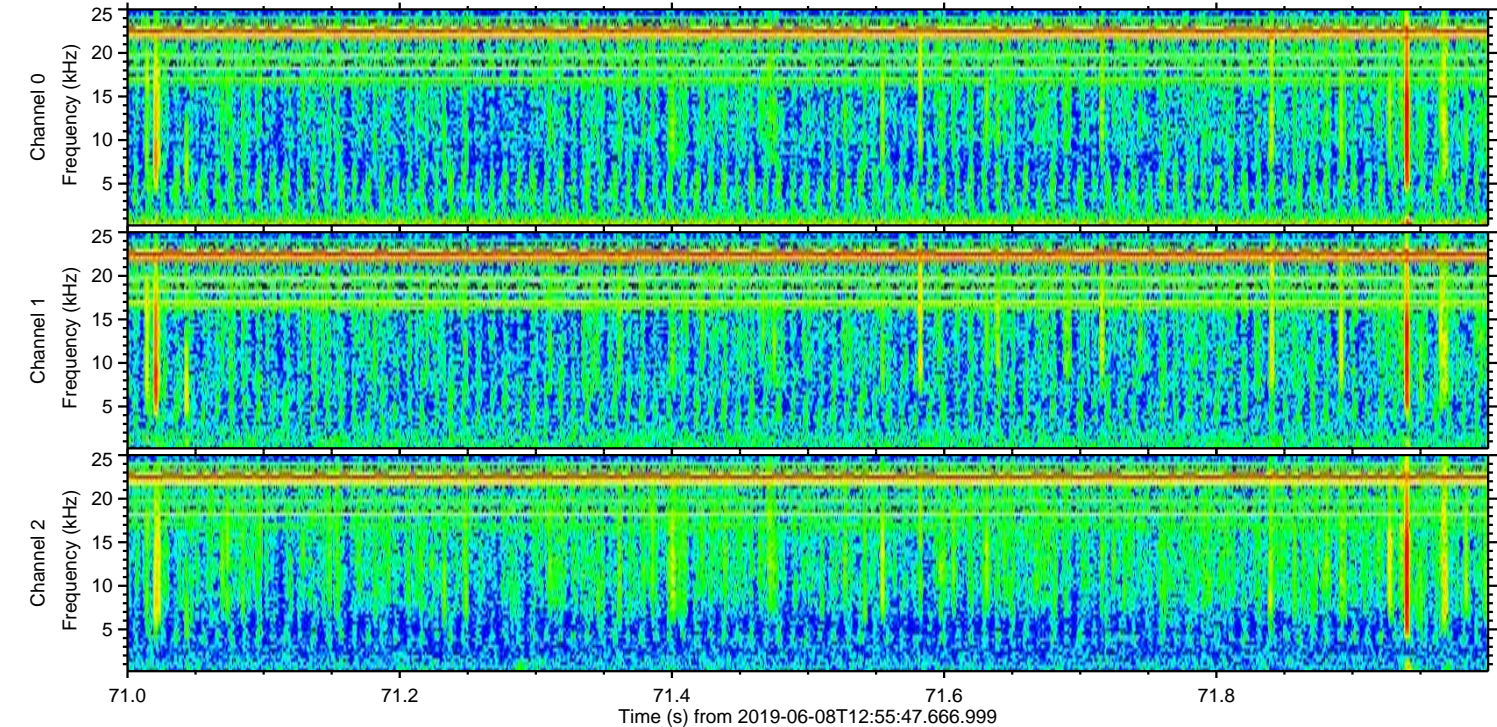
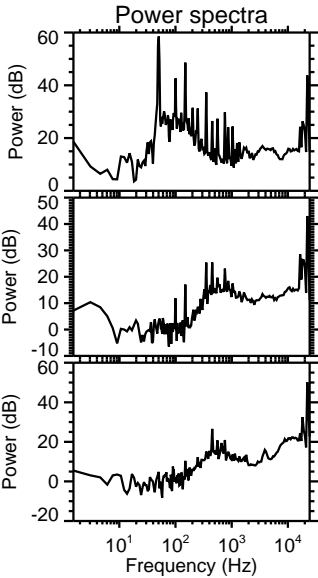
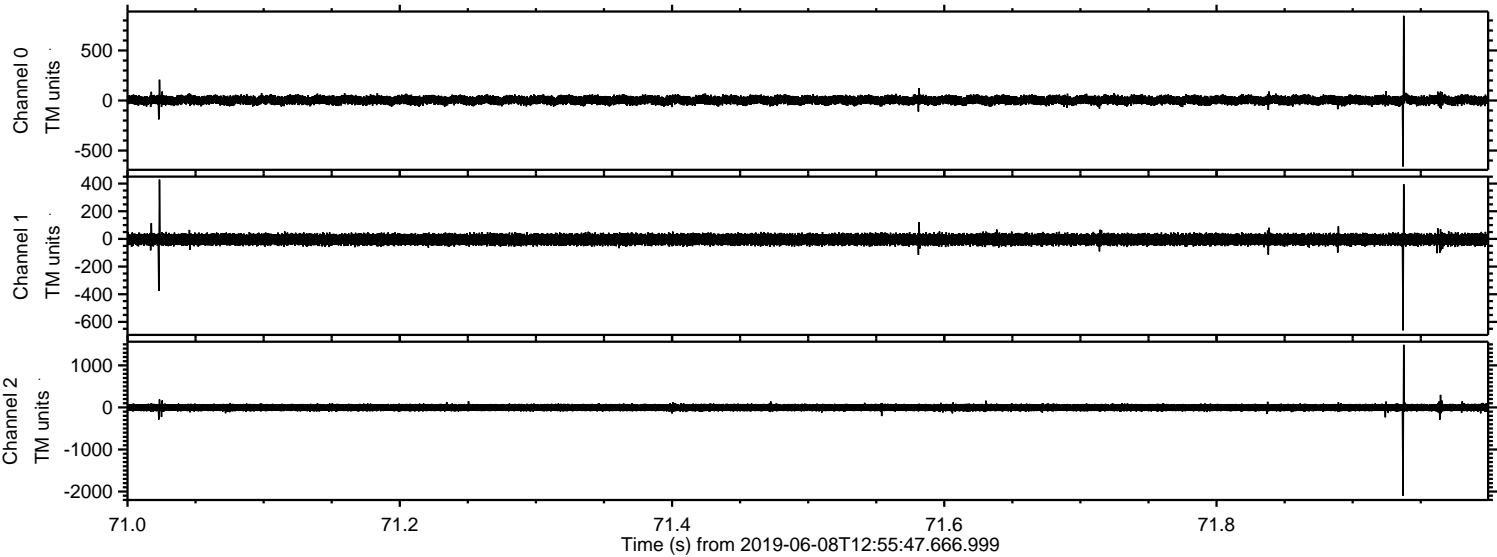

ELMAVAN 3D WAVEFORMS (Measured data sampled at 50 kHz) 51000 packets of 144 samples from 2019-06-08T12:55:47.666.999. Part 113/147

Processed Sat Jun 8 15:03:42 2019 by ELM ver.2012-10-06 from 001__elm20190608_125546__dat00.bin

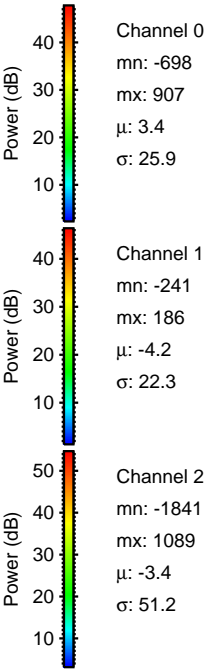
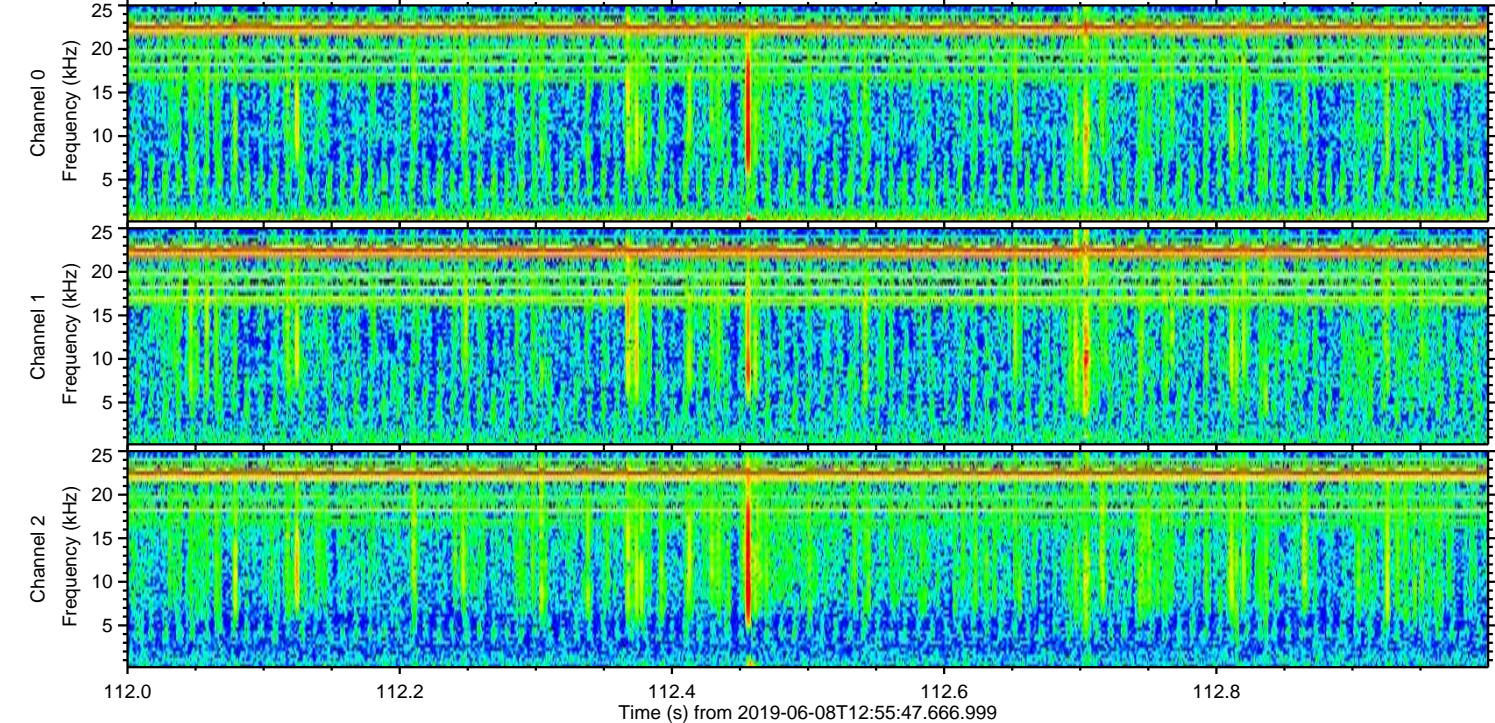
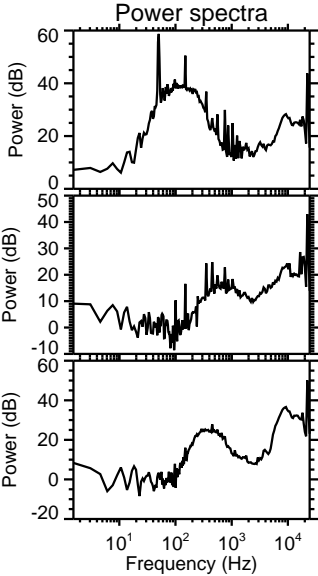
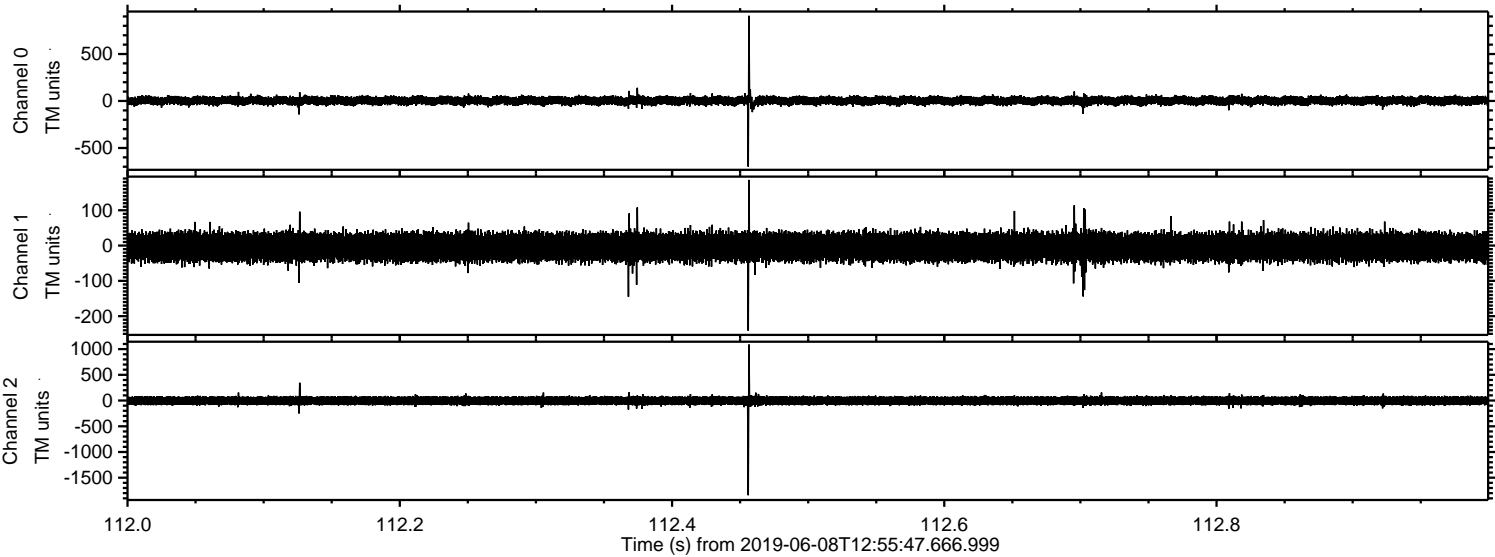

ELMAVAN 3D WAVEFORMS (Measured data sampled at 50 kHz) 51000 packets of 144 samples from 2019-06-08T12:55:47.666.999. Part 102/147

Processed Sat Jun 8 15:03:42 2019 by ELM ver.2012-10-06 from 001__elm20190608_125546__dat00.bin

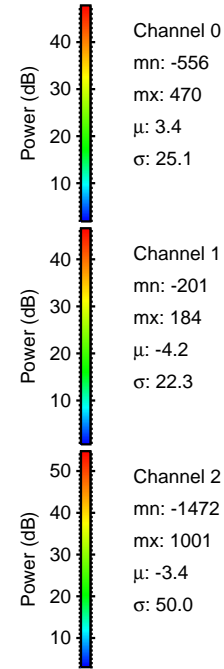
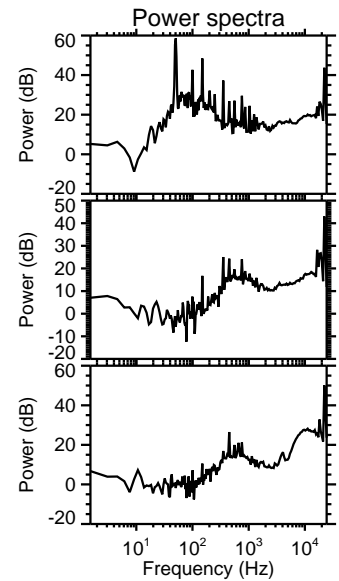
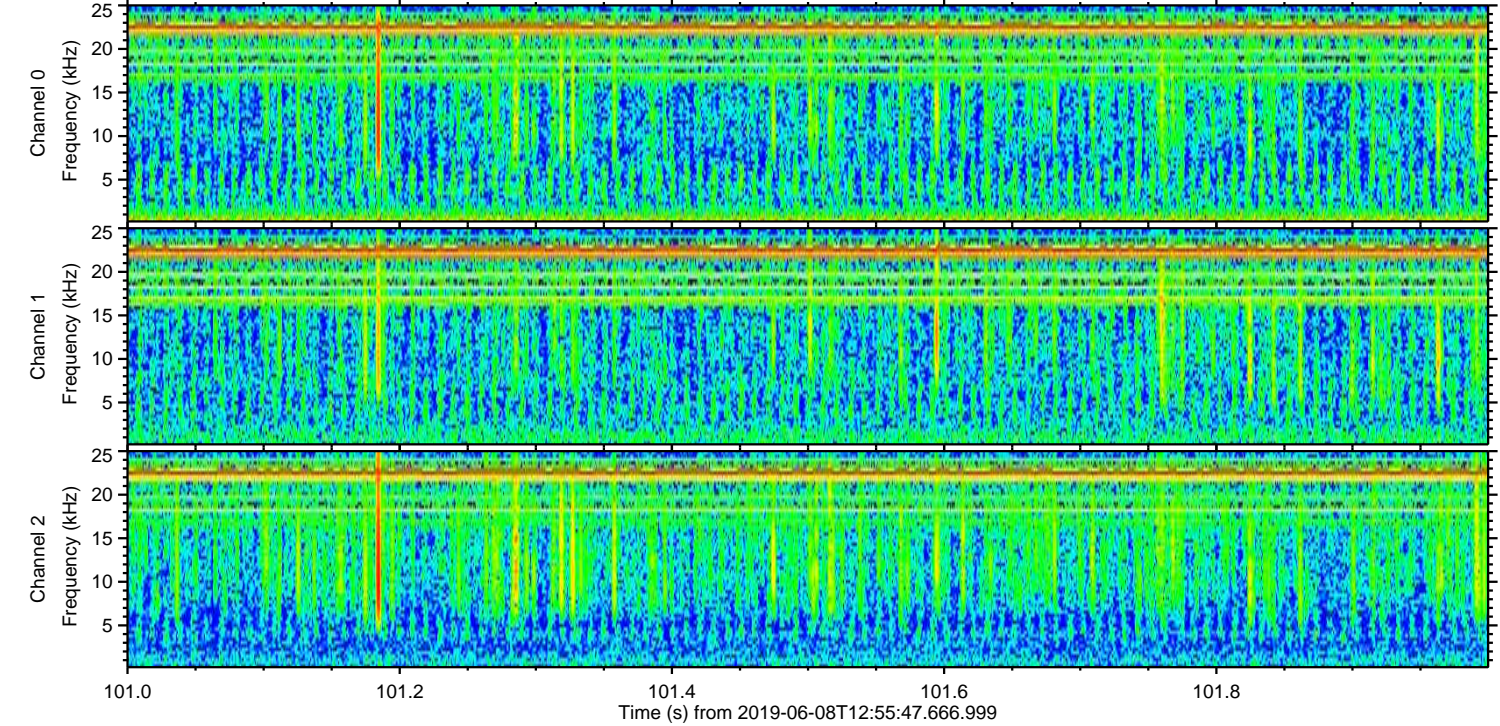
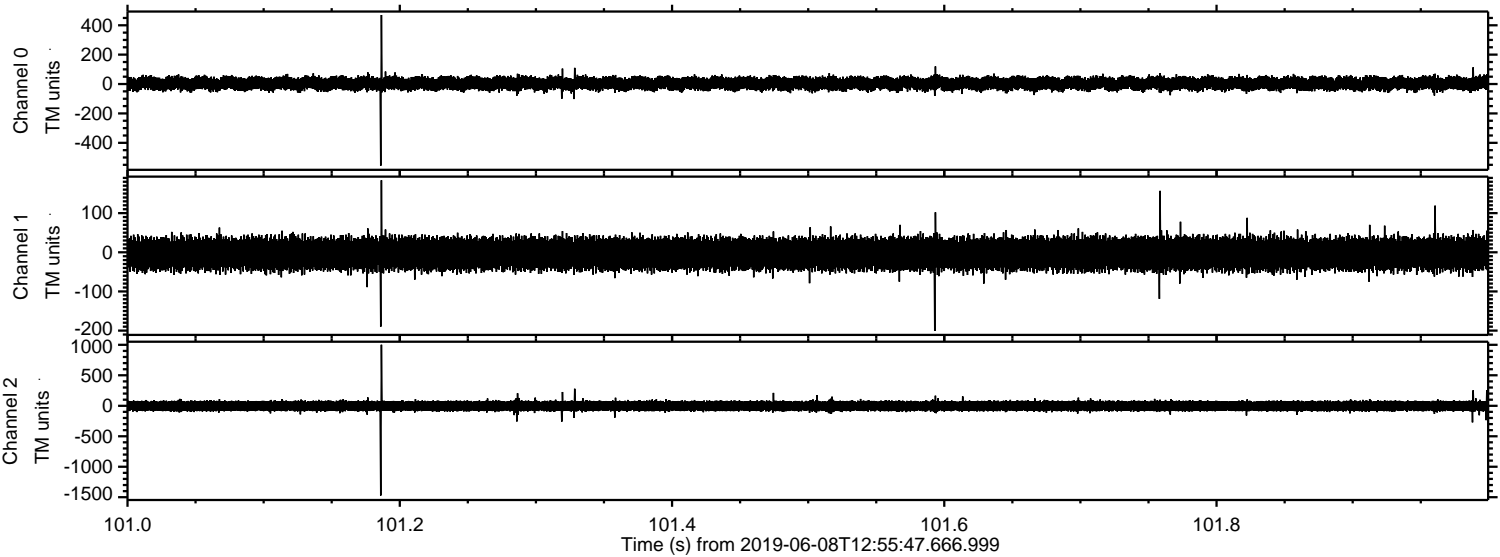

Channel 0
mn: -556
mx: 470
 μ : 3.4
 σ : 25.1

Channel 1
mn: -201
mx: 184
 μ : -4.2
 σ : 22.3

Channel 2
mn: -1472
mx: 1001
 μ : -3.4
 σ : 50.0

Processed Sat Jun 8 15:03:43 2019 by ELM ver.2012-10-06 from 001__elm20190608_125546__dat00.bin

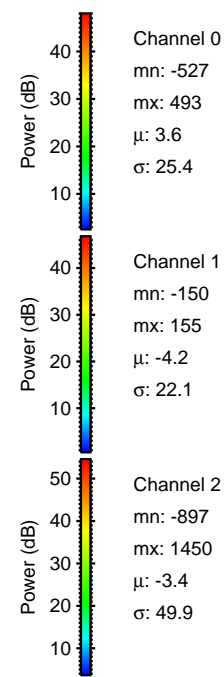
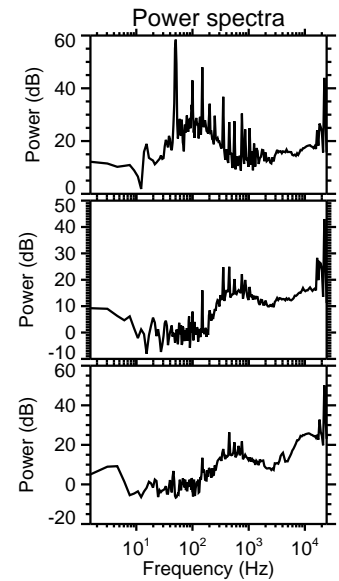
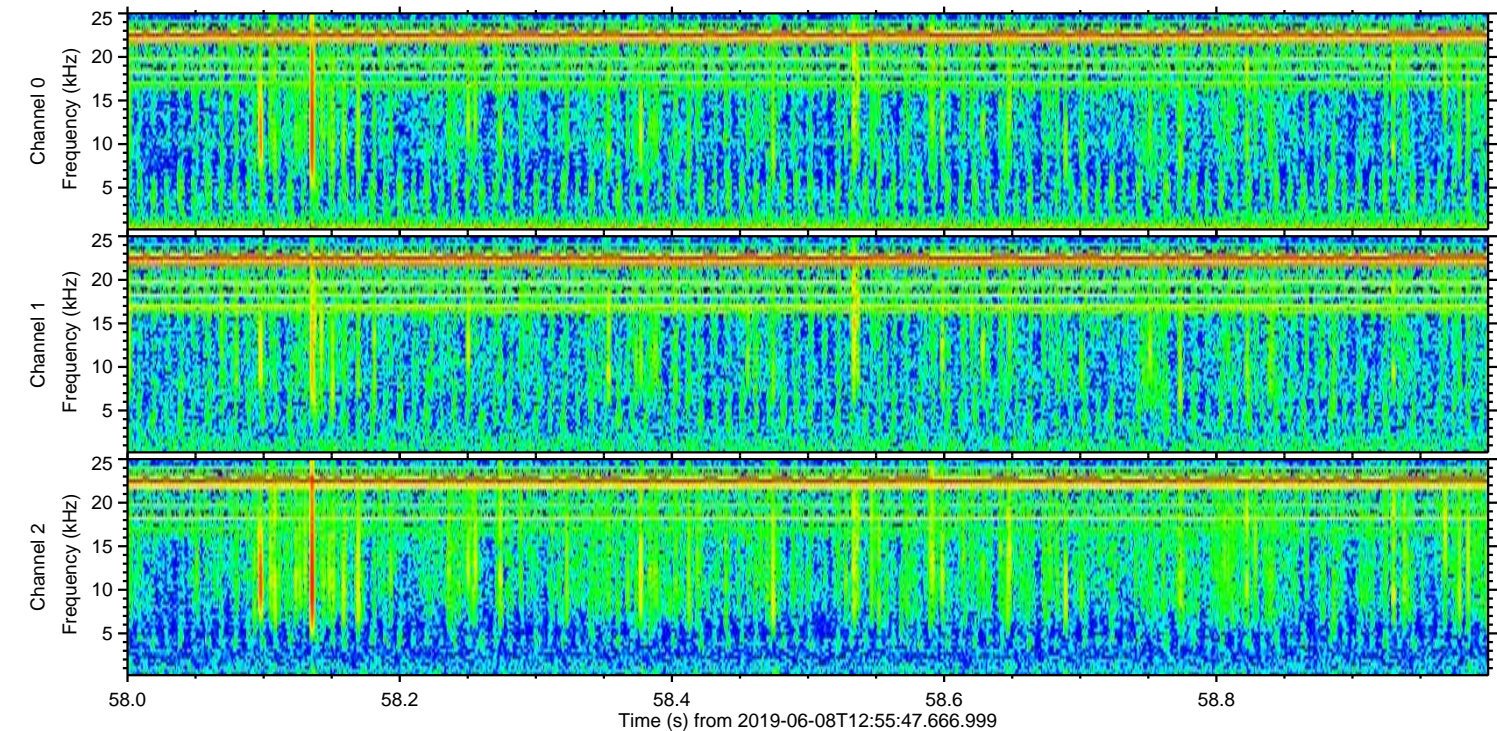
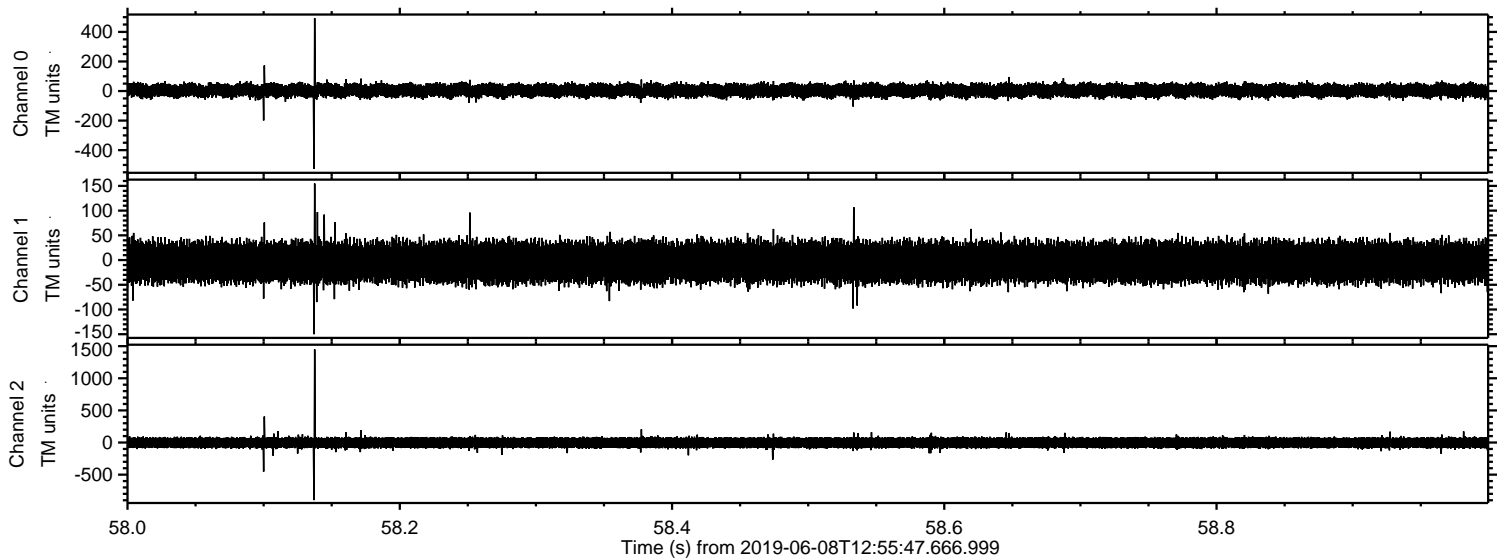

Processed Sat Jun 8 15:03:44 2019 by ELM ver.2012-10-06 from 001__elm20190608_125546__dat00.bin

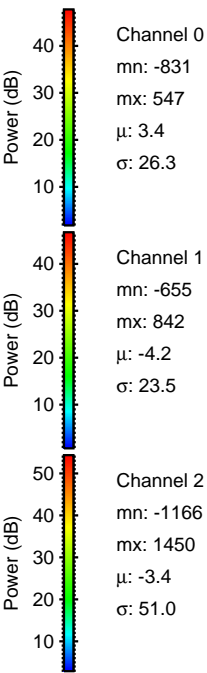
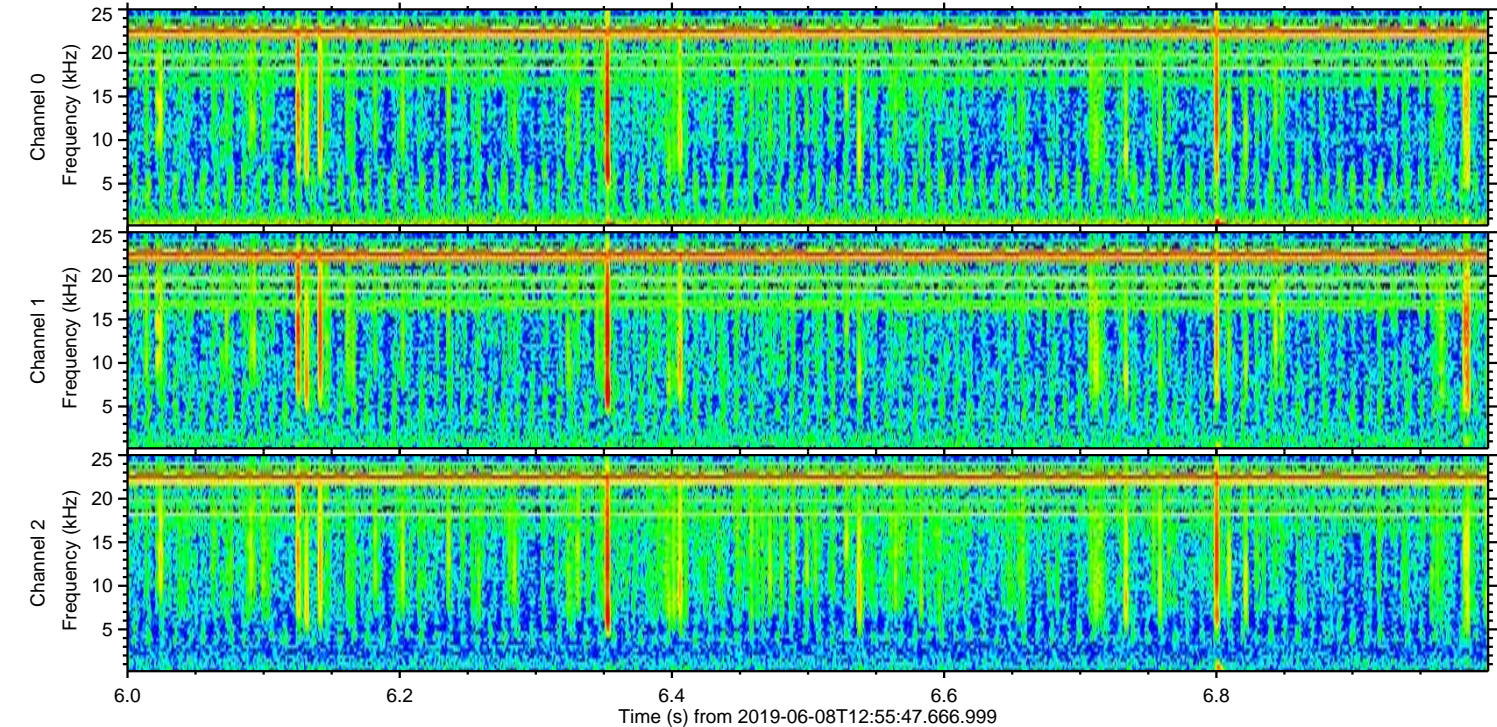
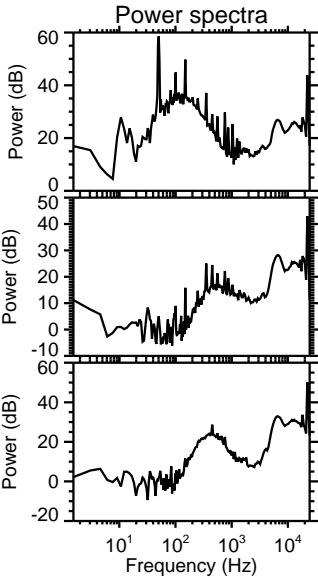
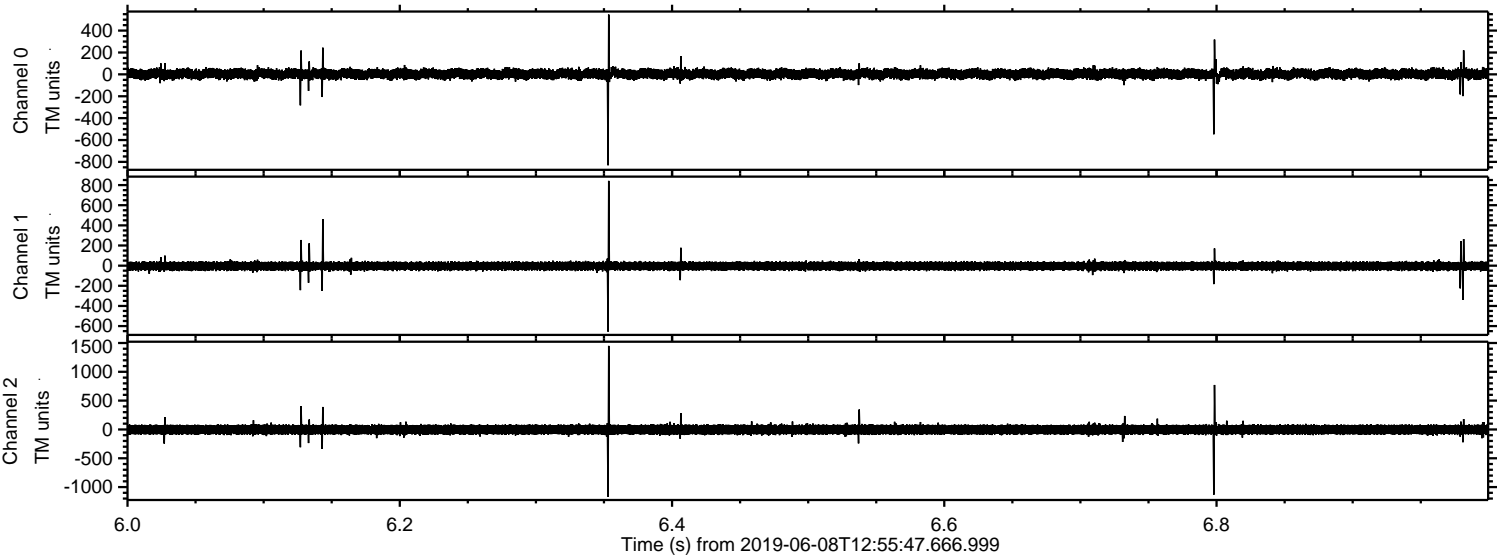

Processed Sat Jun 8 15:03:44 2019 by ELM ver.2012-10-06 from 001__elm20190608_125546__dat00.bin

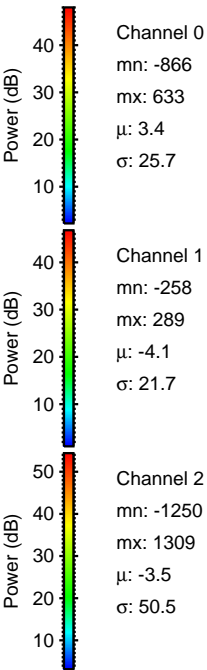
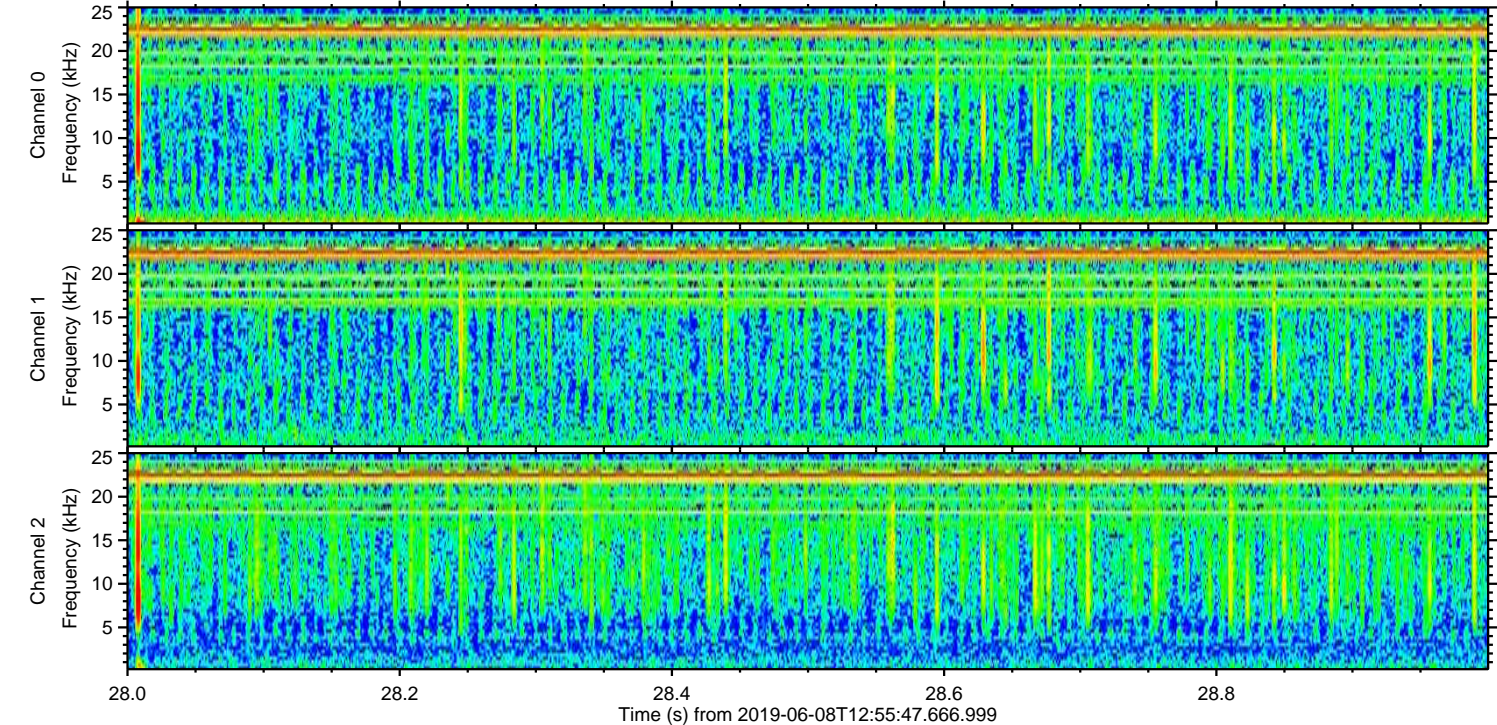
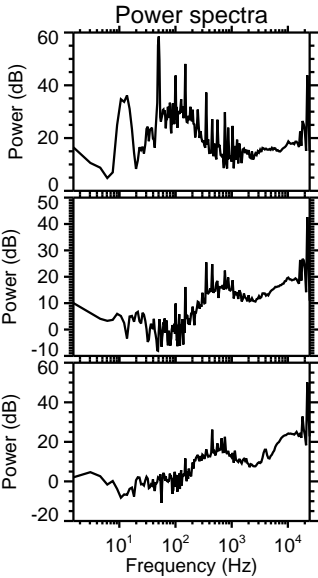
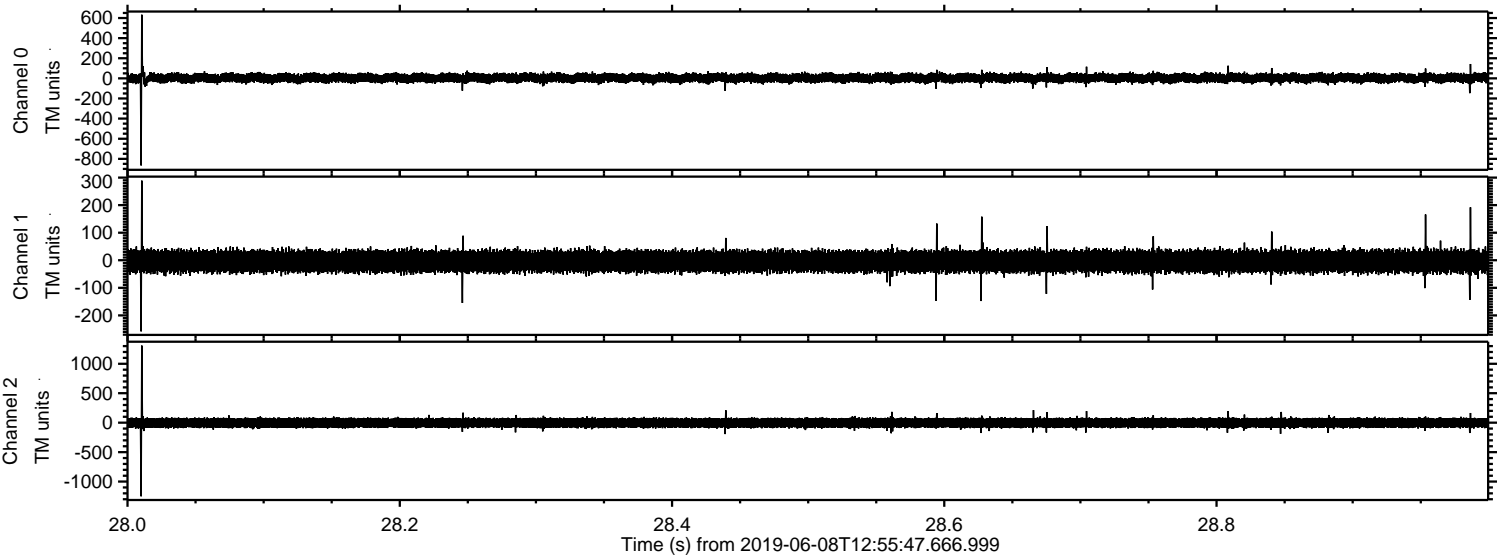

Processed Sat Jun 8 15:03:45 2019 by ELM ver.2012-10-06 from 001__elm20190608_125546__dat00.bin

