

ELMAVAN 3D WAVEFORMS (Measured data sampled at 50 kHz) 51000 packets of 144 samples from 2019-06-08T12:15:45.925.000.

Processed Sat Jun 8 14:23:08 2019 by ELM ver.2012-10-06 from 001__elm20190608_121544__dat00.bin

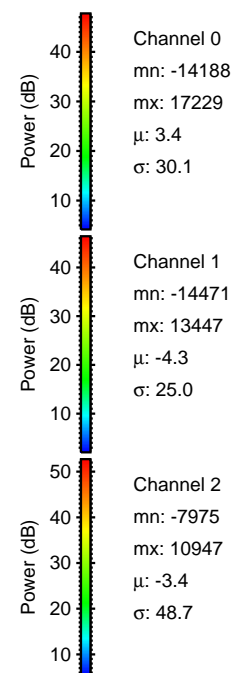
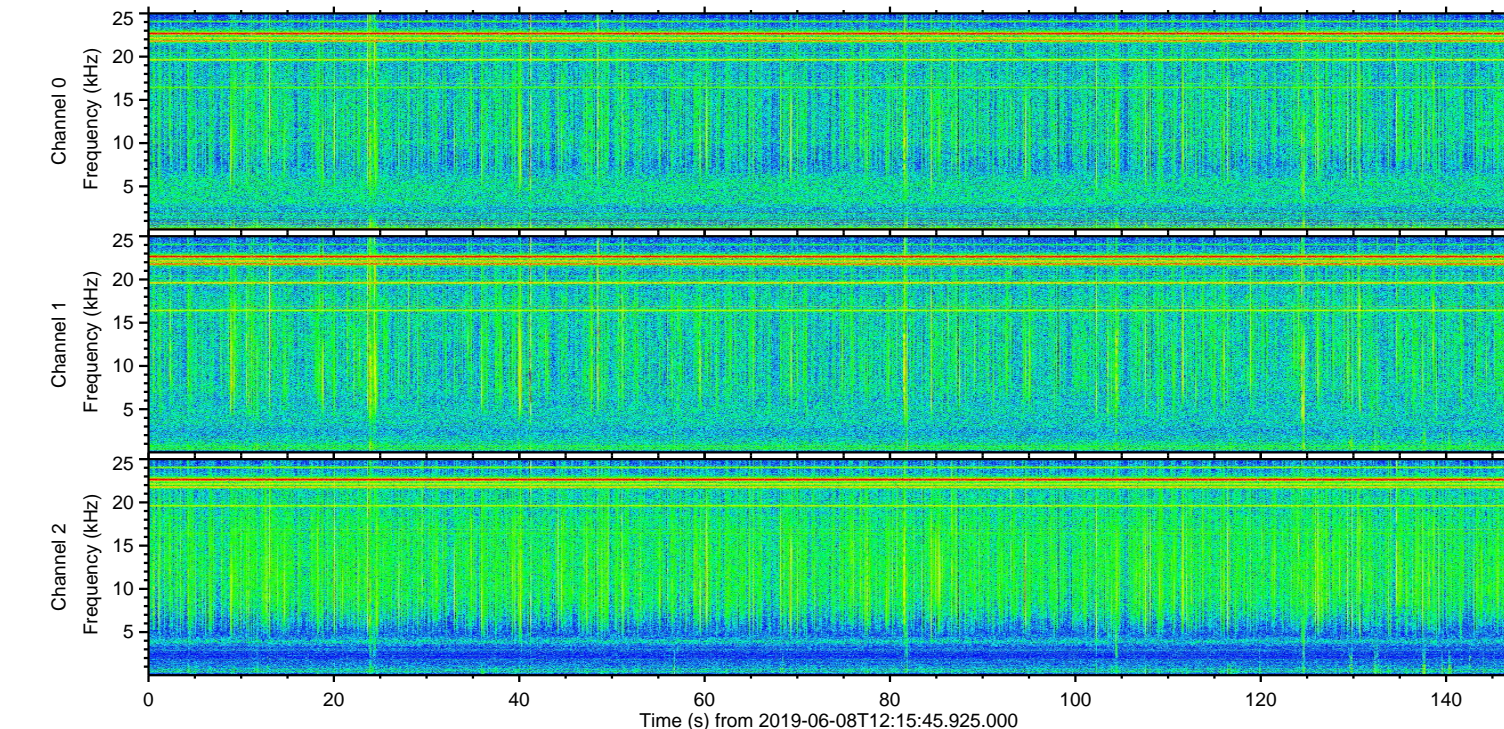
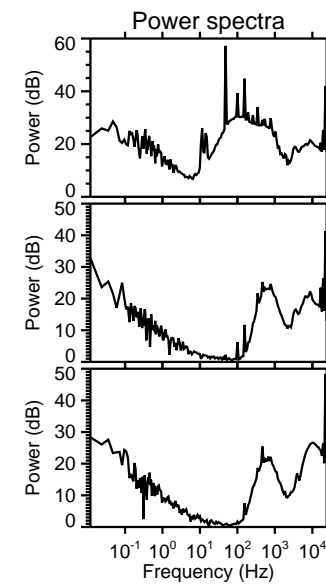
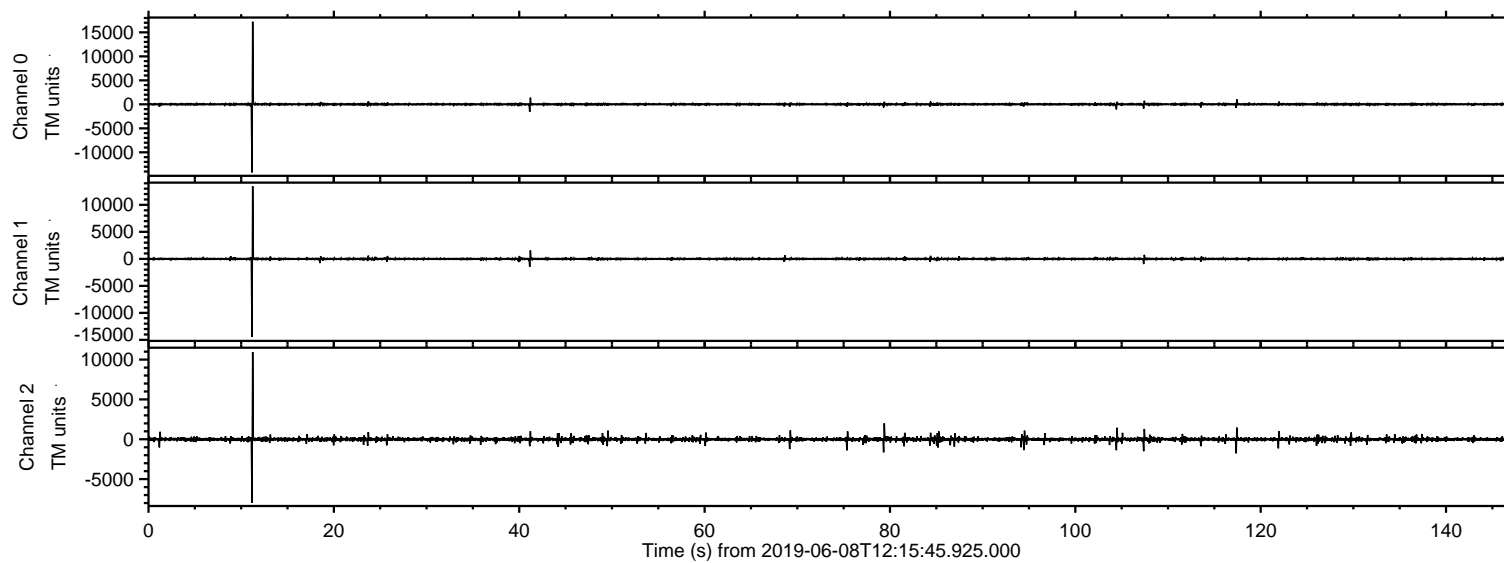

ELMAVAN 3D WAVEFORMS (Measured data sampled at 50 kHz) 51000 packets of 144 samples from 2019-06-08T12:15:45.925.000. Part 12/147

Processed Sat Jun 8 14:23:13 2019 by ELM ver.2012-10-06 from 001__elm20190608_121544__dat00.bin

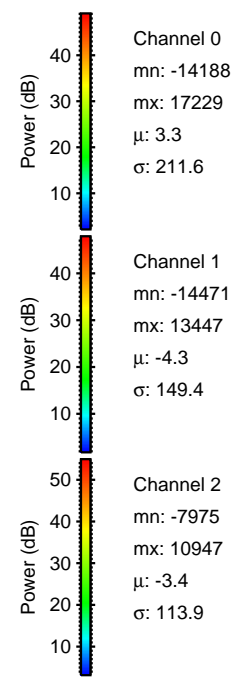
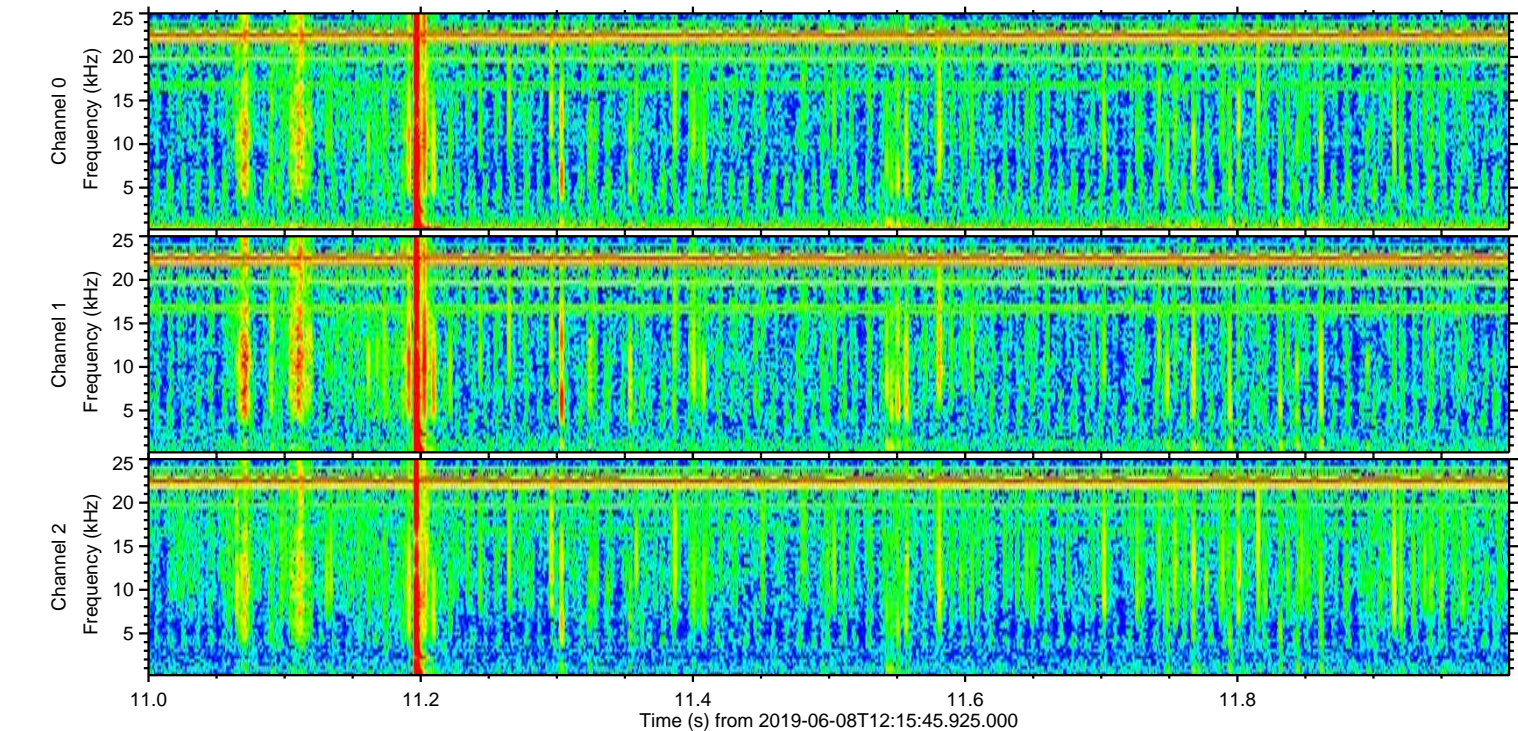
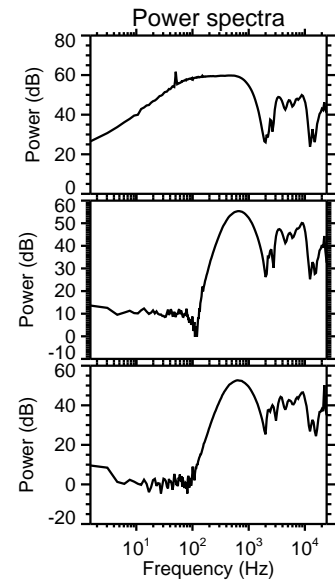
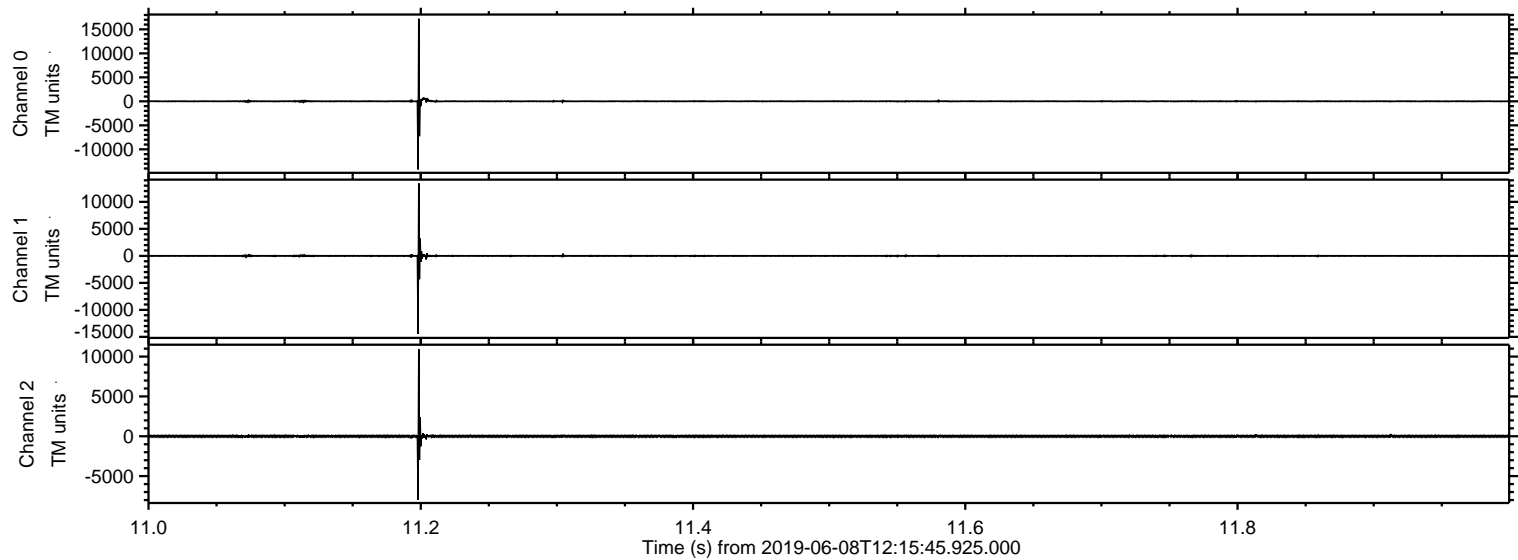

Processed Sat Jun 8 14:23:14 2019 by ELM ver.2012-10-06 from 001__elm20190608_121544__dat00.bin

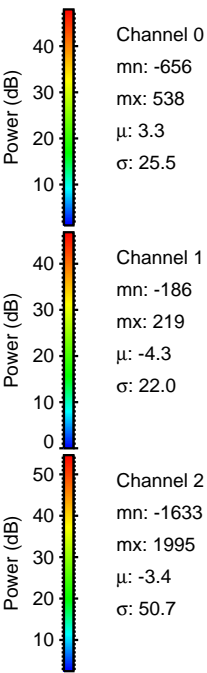
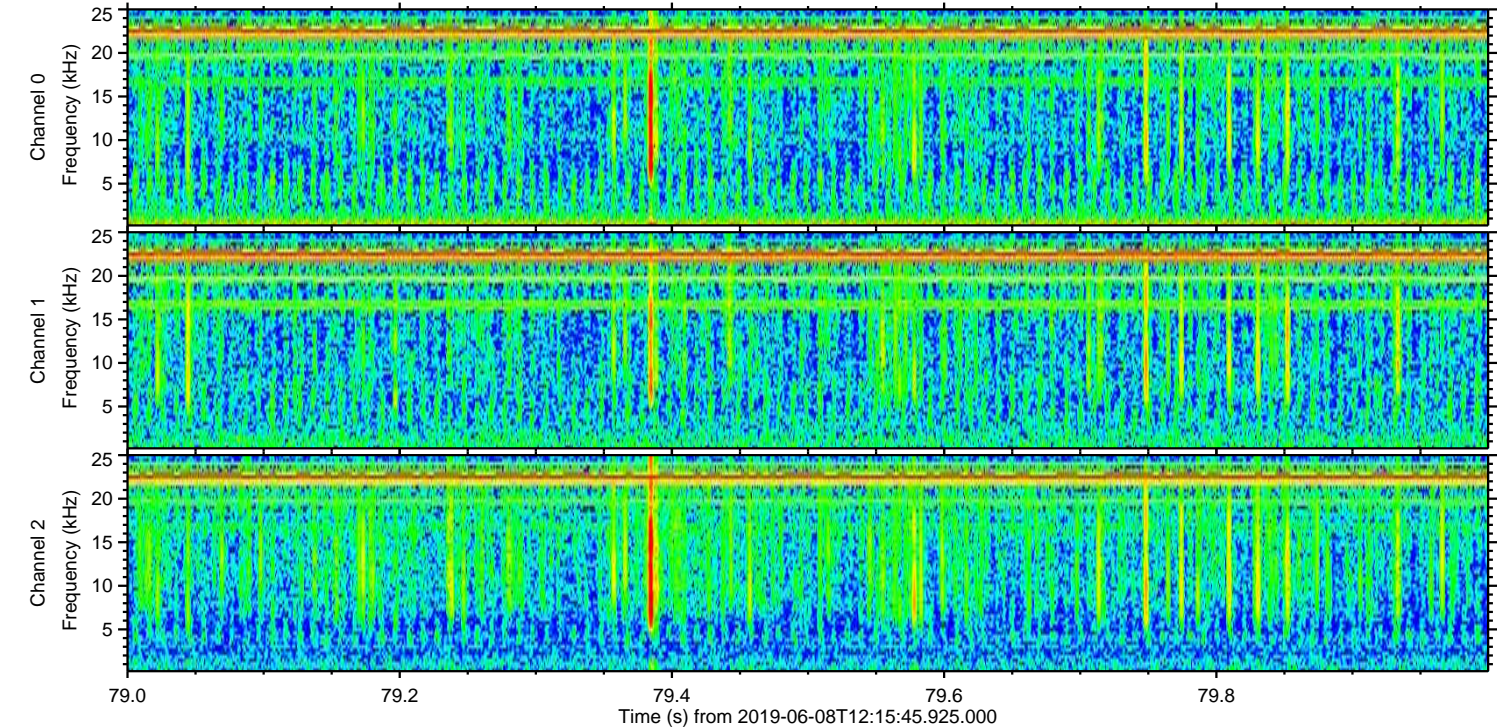
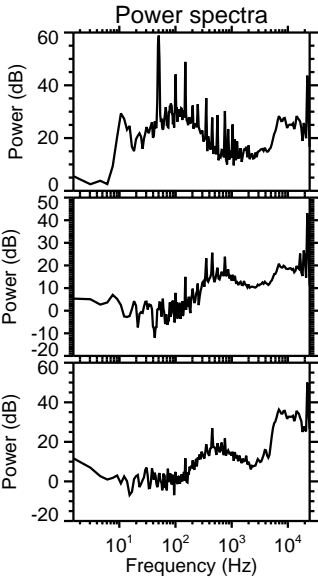
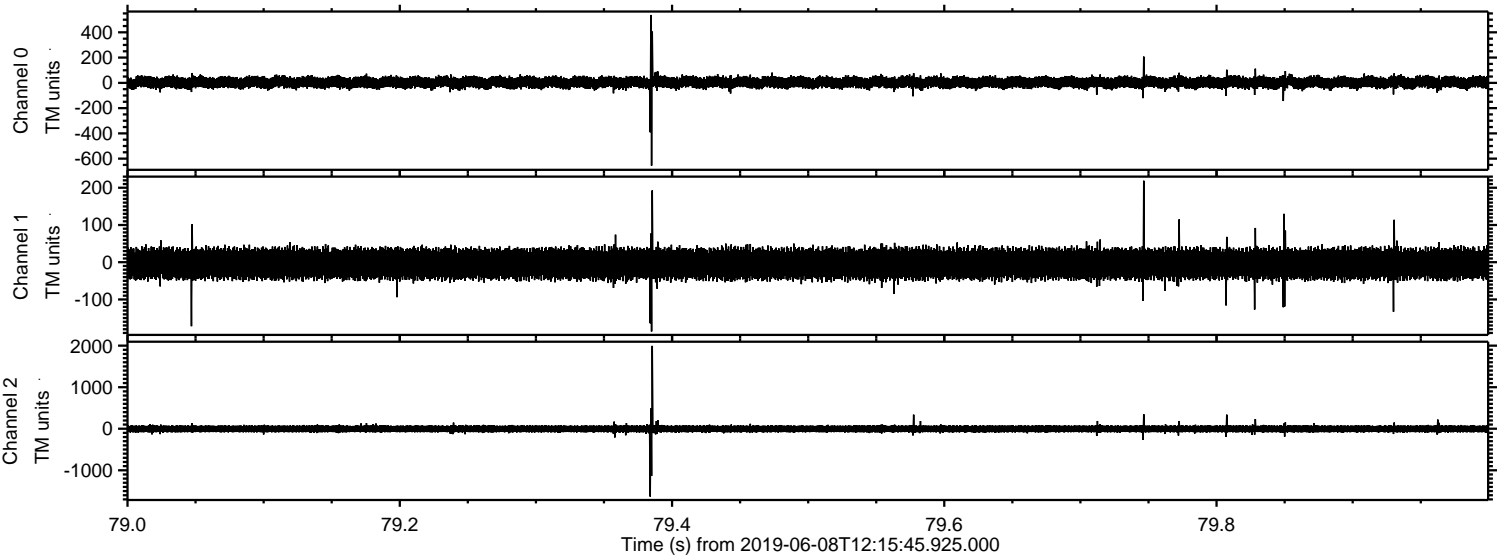

Processed Sat Jun 8 14:23:15 2019 by ELM ver.2012-10-06 from 001__elm20190608_121544__dat00.bin

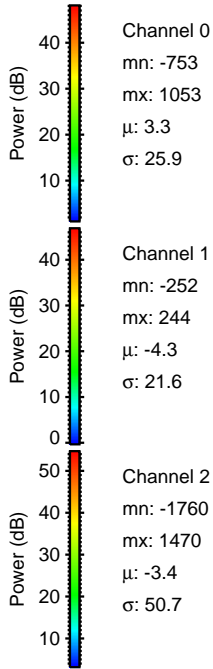
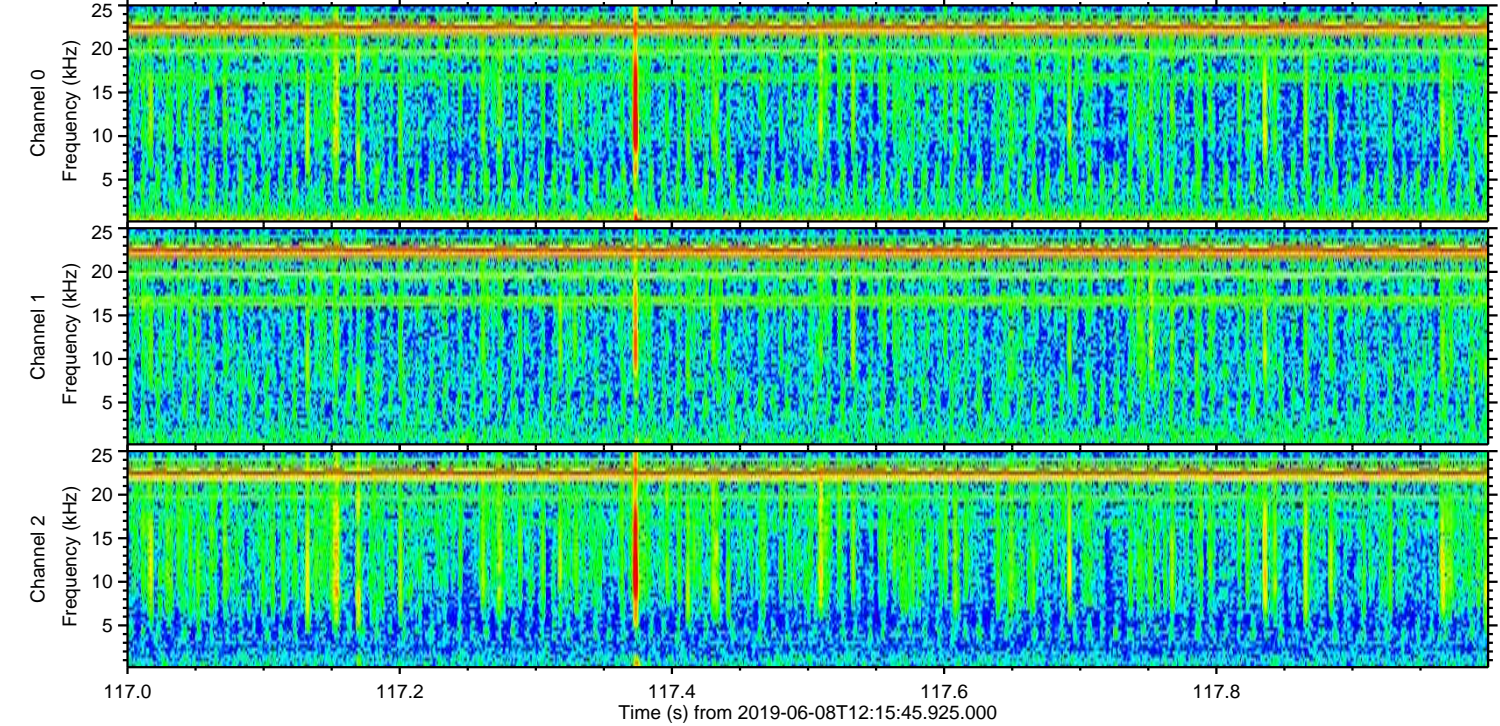
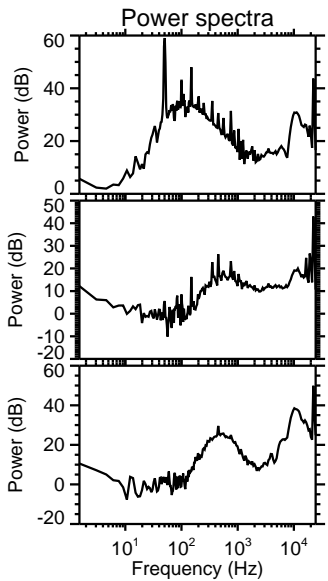
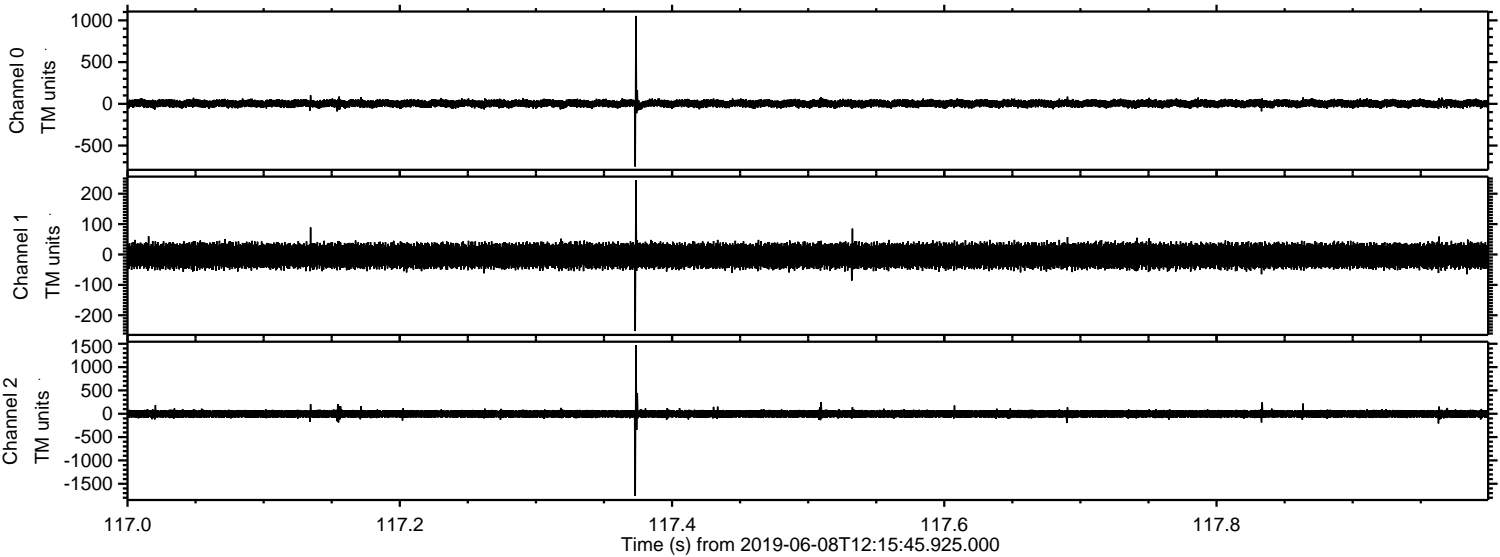

Channel 0
mn: -753
mx: 1053
 μ : 3.3
 σ : 25.9

Channel 1
mn: -252
mx: 244
 μ : -4.3
 σ : 21.6

Channel 2
mn: -1760
mx: 1470
 μ : -3.4
 σ : 50.7

Processed Sat Jun 8 14:23:15 2019 by ELM ver.2012-10-06 from 001__elm20190608_121544__dat00.bin

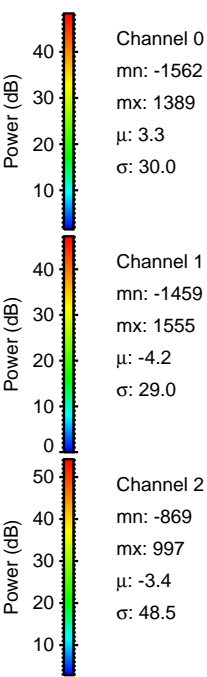
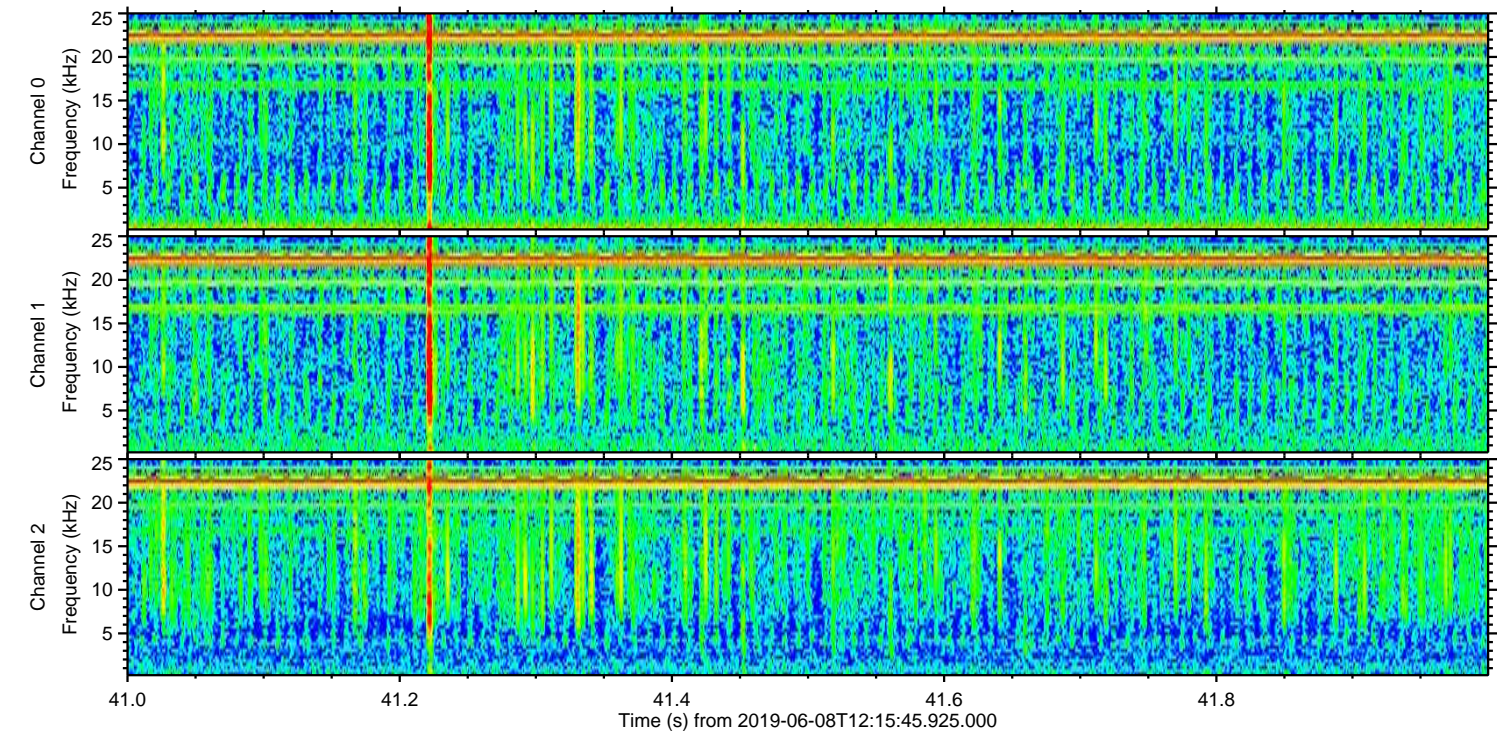
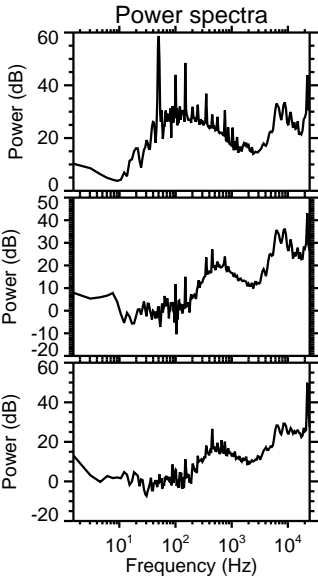
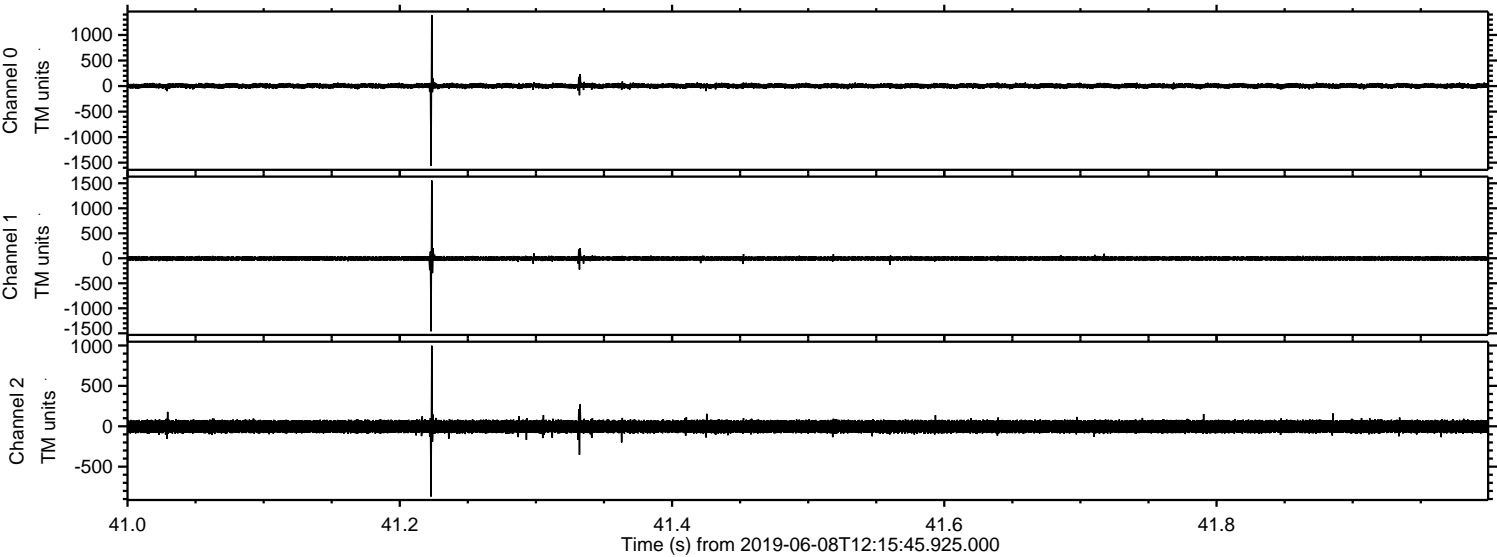

ELMAVAN 3D WAVEFORMS (Measured data sampled at 50 kHz) 51000 packets of 144 samples from 2019-06-08T12:15:45.925.000. Part 108/147

Processed Sat Jun 8 14:23:16 2019 by ELM ver.2012-10-06 from 001__elm20190608_121544__dat00.bin

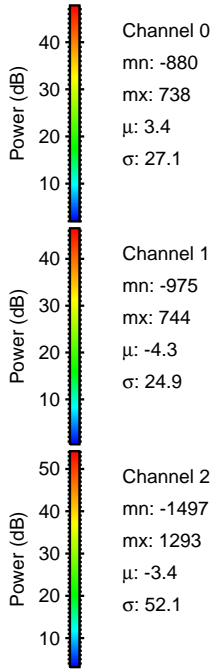
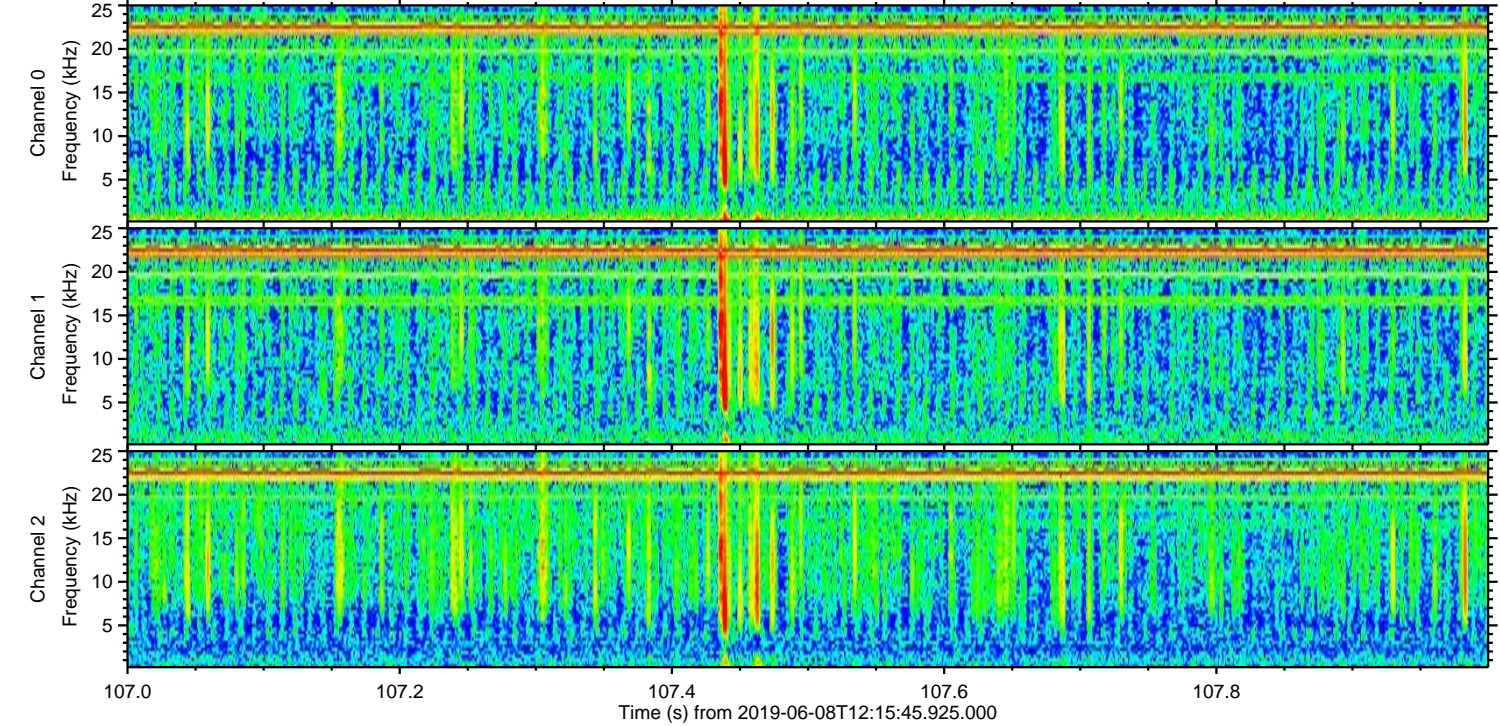
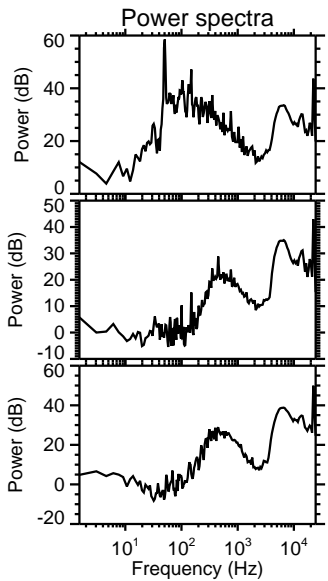
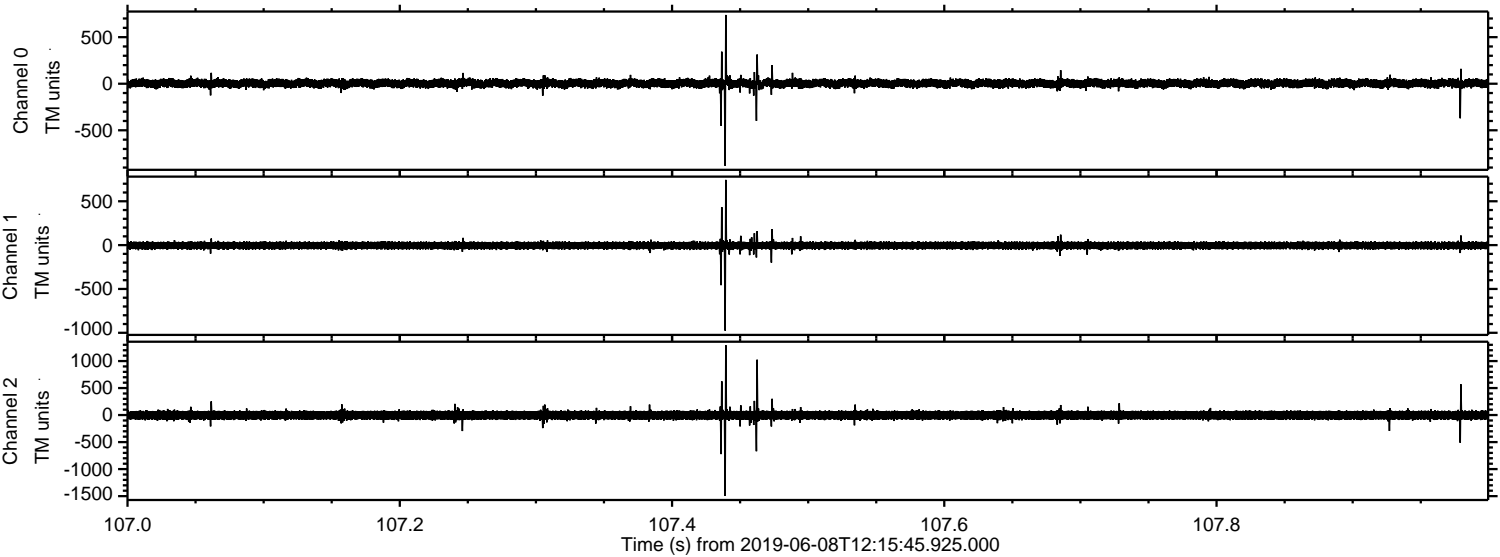

Channel 0
mn: -880
mx: 738
 μ : 3.4
 σ : 27.1

Channel 1
mn: -975
mx: 744
 μ : -4.3
 σ : 24.9

Channel 2
mn: -1497
mx: 1293
 μ : -3.4
 σ : 52.1

ELMAVAN 3D WAVEFORMS (Measured data sampled at 50 kHz) 51000 packets of 144 samples from 2019-06-08T12:15:45.925.000. Part 105/147

Processed Sat Jun 8 14:23:17 2019 by ELM ver.2012-10-06 from 001__elm20190608_121544__dat00.bin

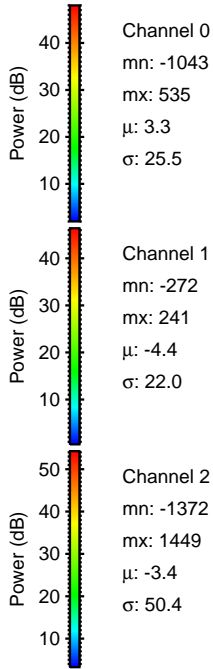
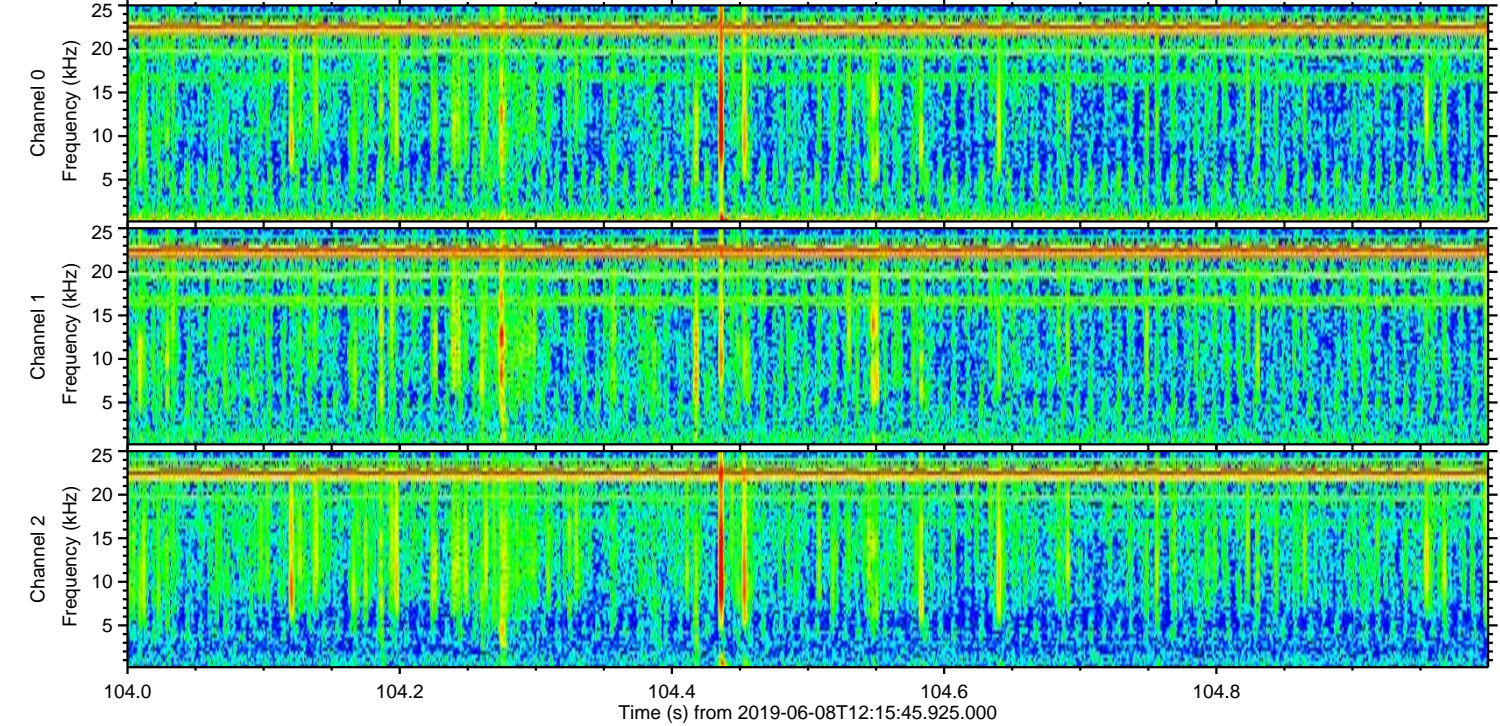
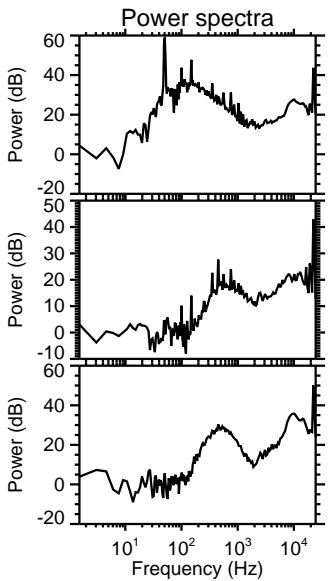
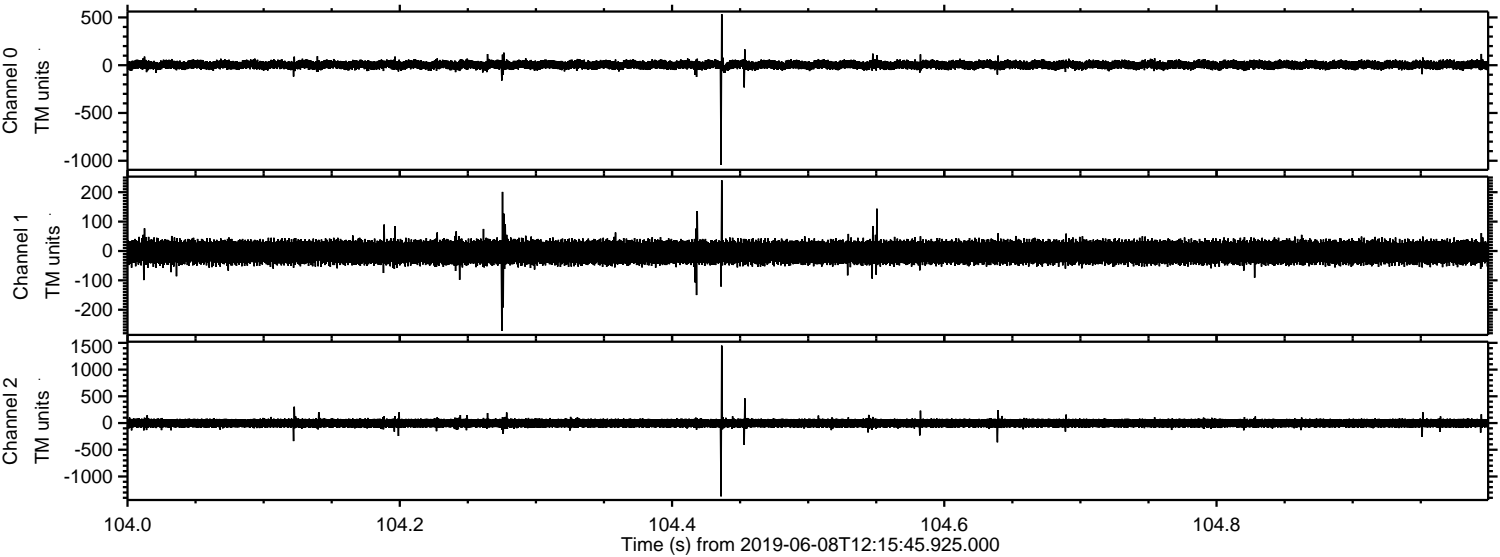

Channel 0
mn: -1043
mx: 535
 μ : 3.3
 σ : 25.5

Channel 1
mn: -272
mx: 241
 μ : -4.4
 σ : 22.0

Channel 2
mn: -1372
mx: 1449
 μ : -3.4
 σ : 50.4

Processed Sat Jun 8 14:23:17 2019 by ELM ver.2012-10-06 from 001__elm20190608_121544__dat00.bin

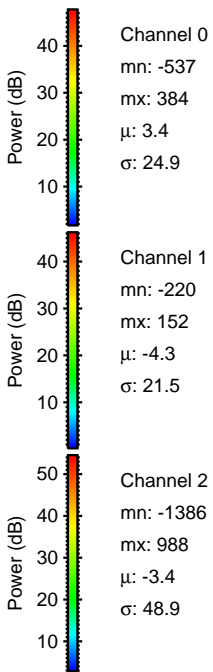
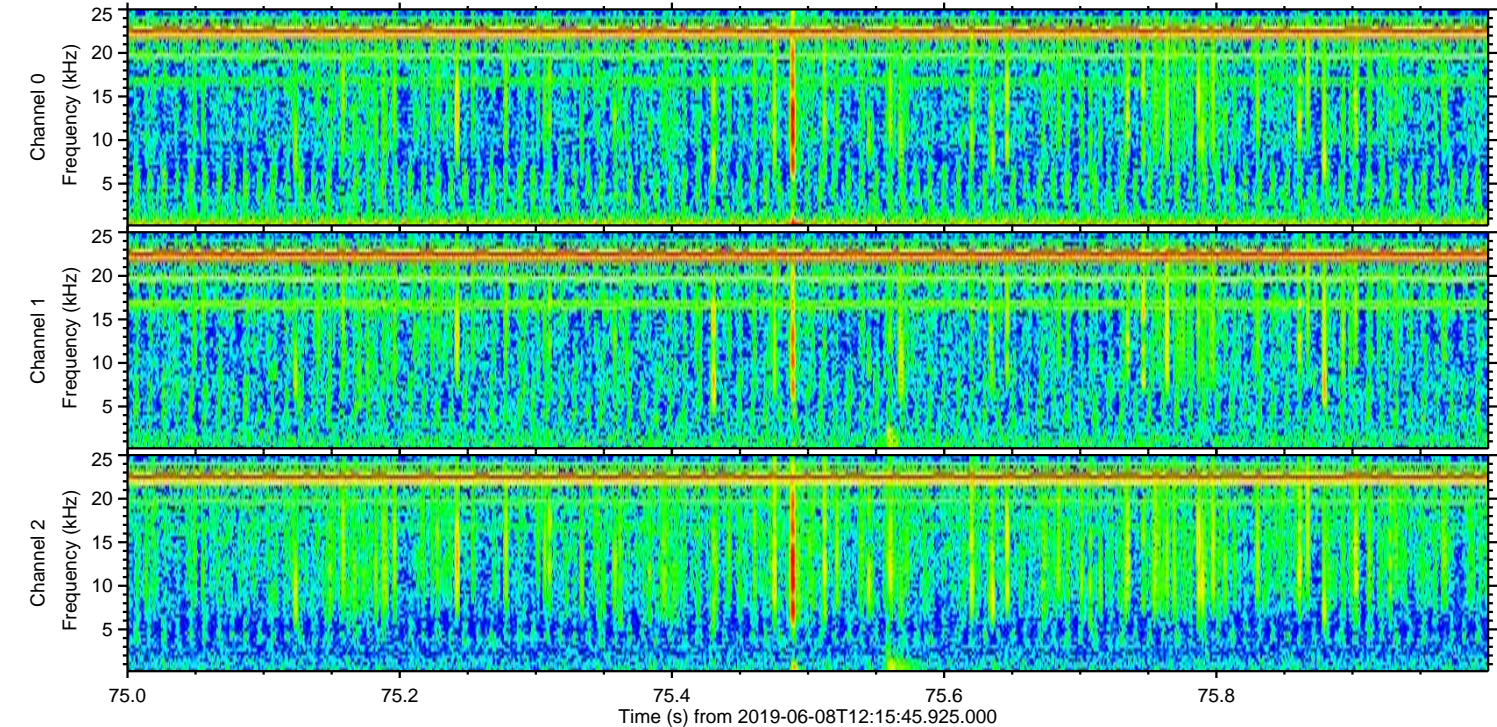
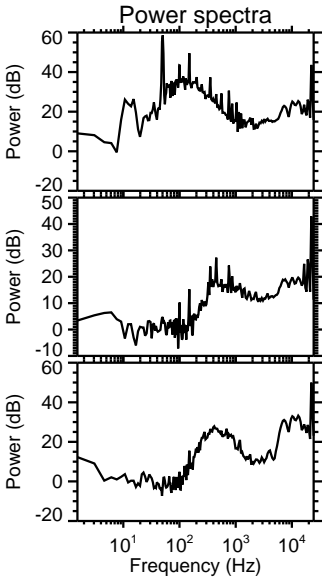
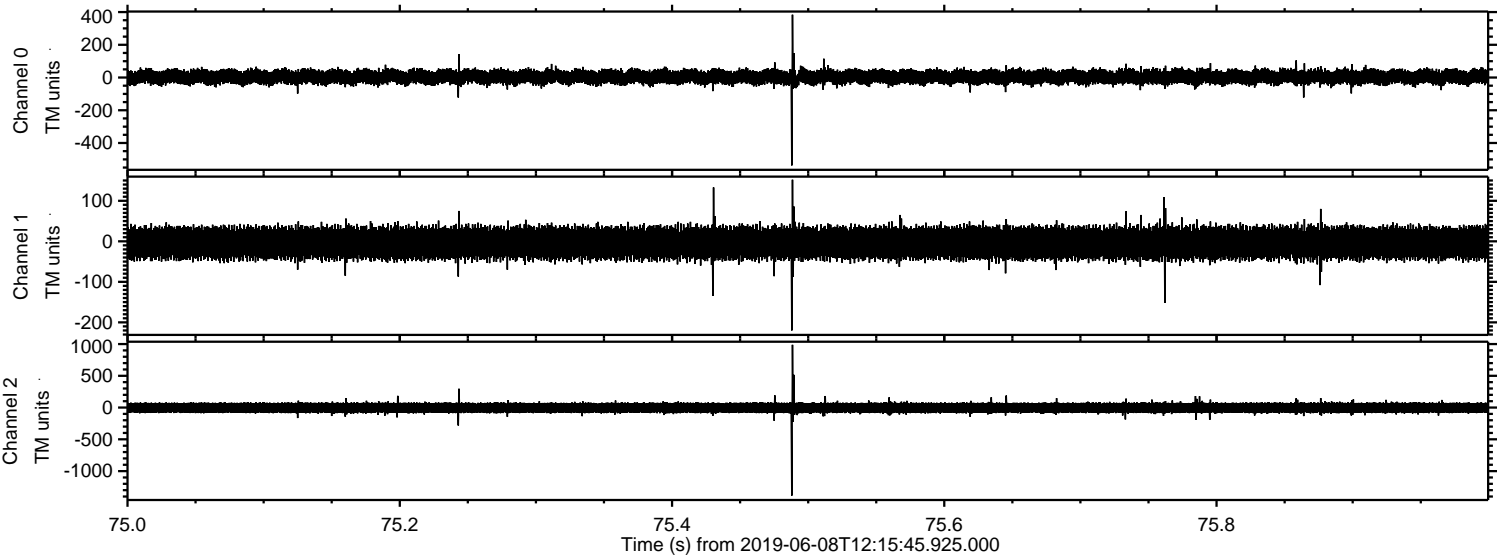

Processed Sat Jun 8 14:23:18 2019 by ELM ver.2012-10-06 from 001__elm20190608_121544__dat00.bin

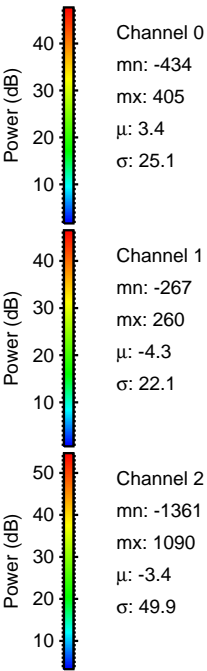
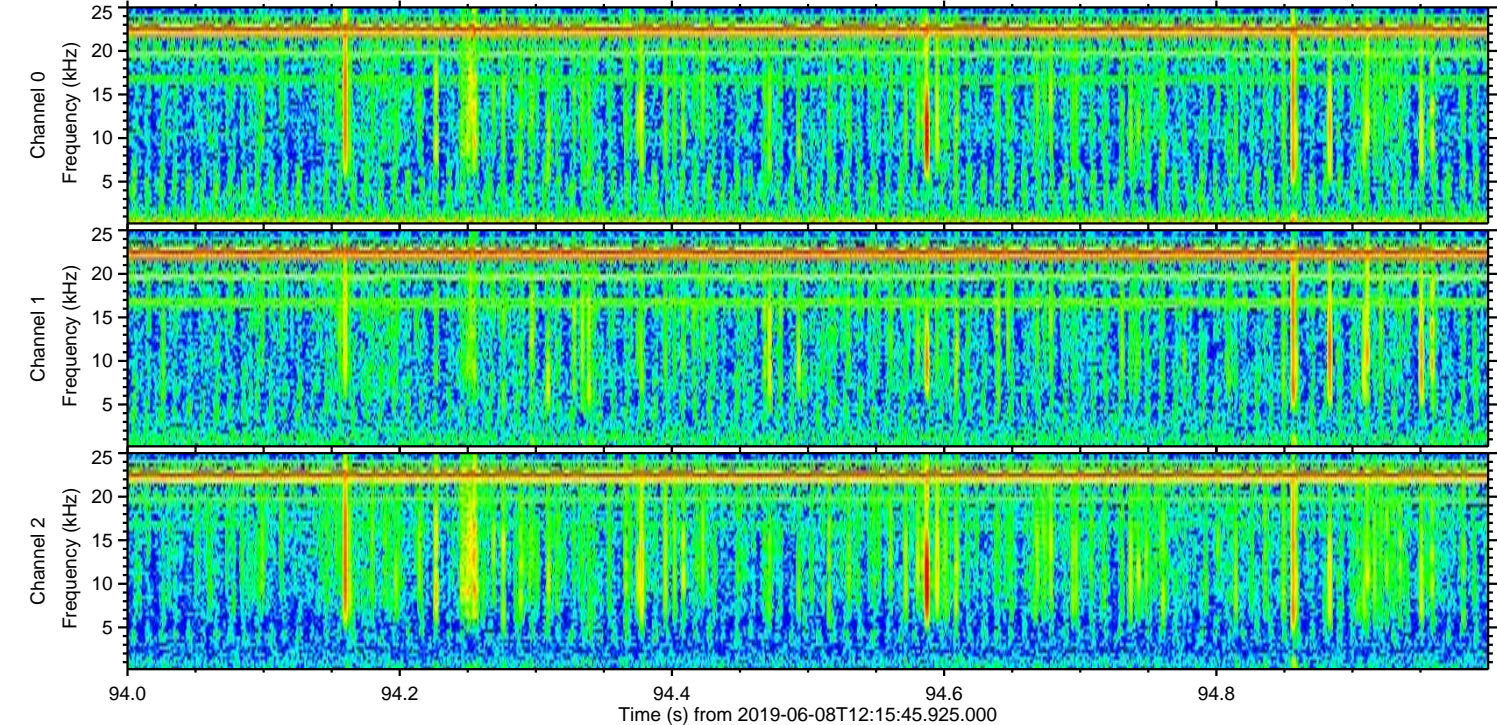
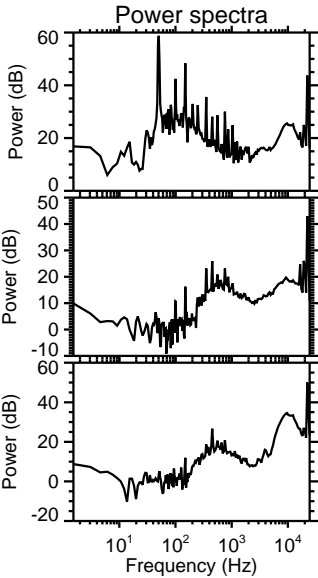
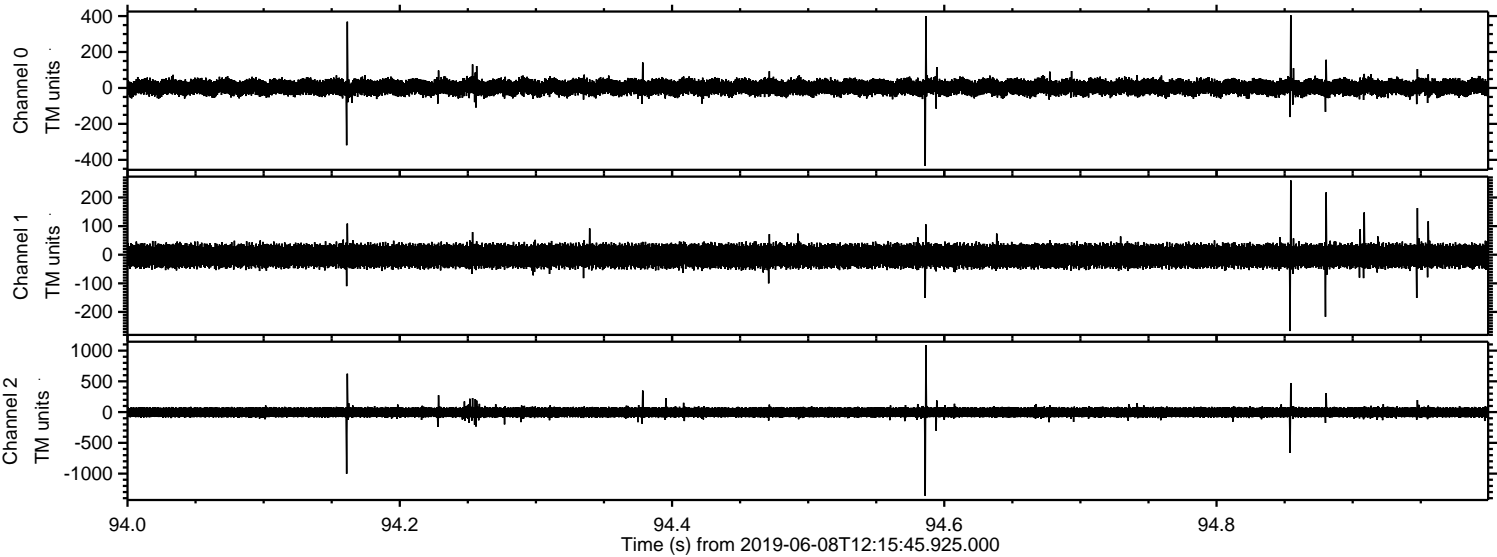

Processed Sat Jun 8 14:23:19 2019 by ELM ver.2012-10-06 from 001__elm20190608_121544__dat00.bin

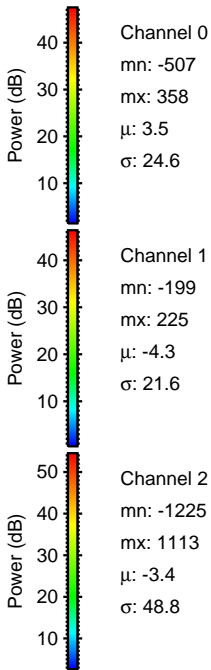
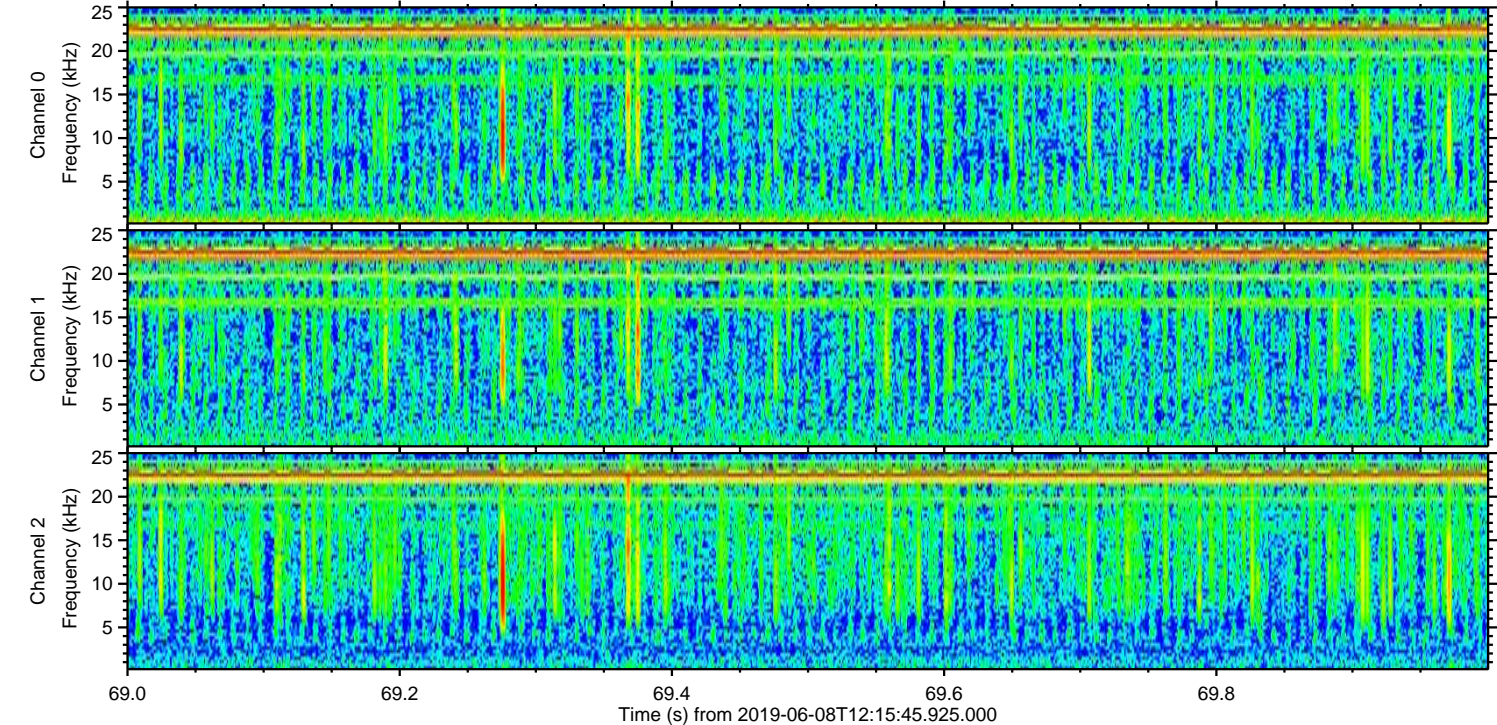
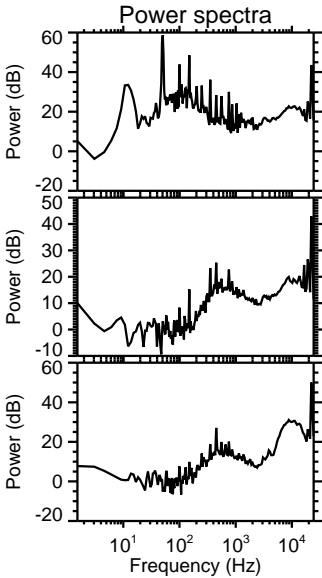
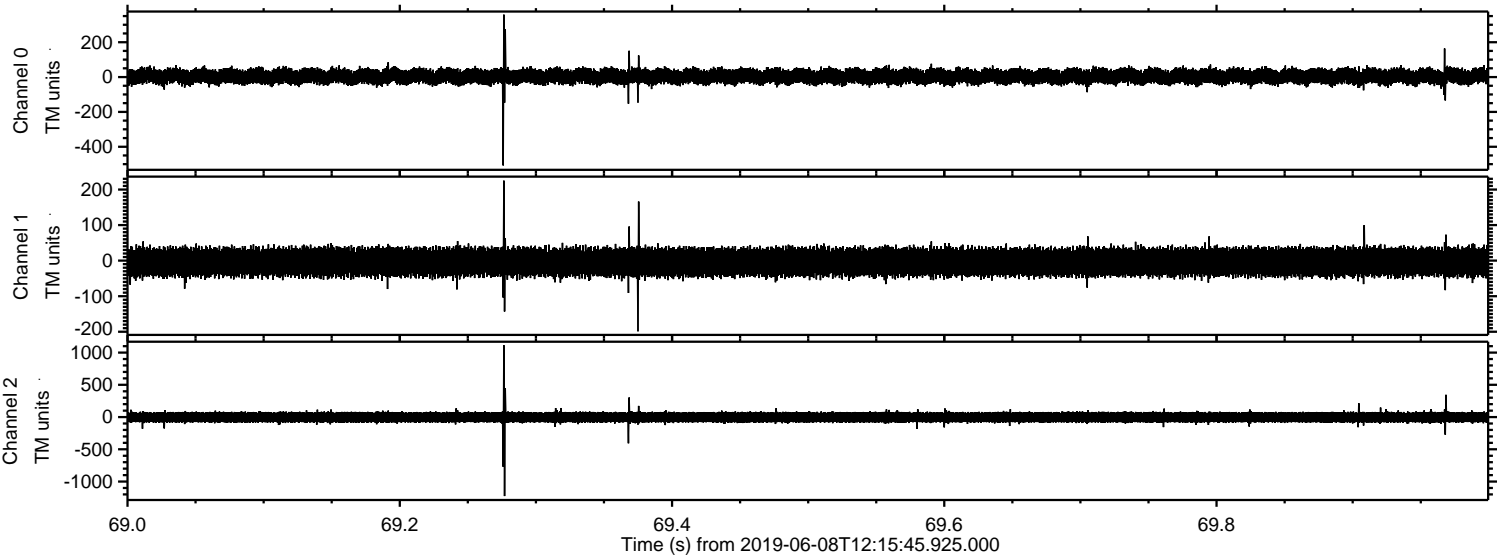

Channel 0
mn: -507
mx: 358
 μ : 3.5
 σ : 24.6

Channel 1
mn: -199
mx: 225
 μ : -4.3
 σ : 21.6

Channel 2
mn: -1225
mx: 1113
 μ : -3.4
 σ : 48.8

