

ELMAVAN 3D WAVEFORMS (Measured data sampled at 50 kHz) 51000 packets of 144 samples from 2019-06-08T11:45:44.604.999.

Processed Sat Jun 8 13:53:03 2019 by ELM ver.2012-10-06 from 001__elm20190608_114543__dat00.bin

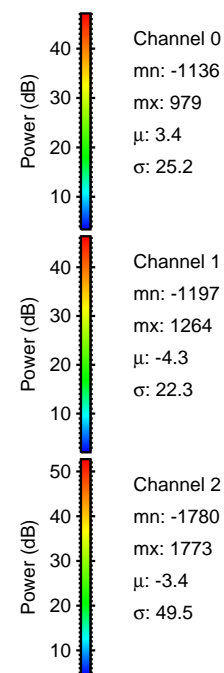

Processed Sat Jun 8 13:53:09 2019 by ELM ver.2012-10-06 from 001__elm20190608_114543__dat00.bin

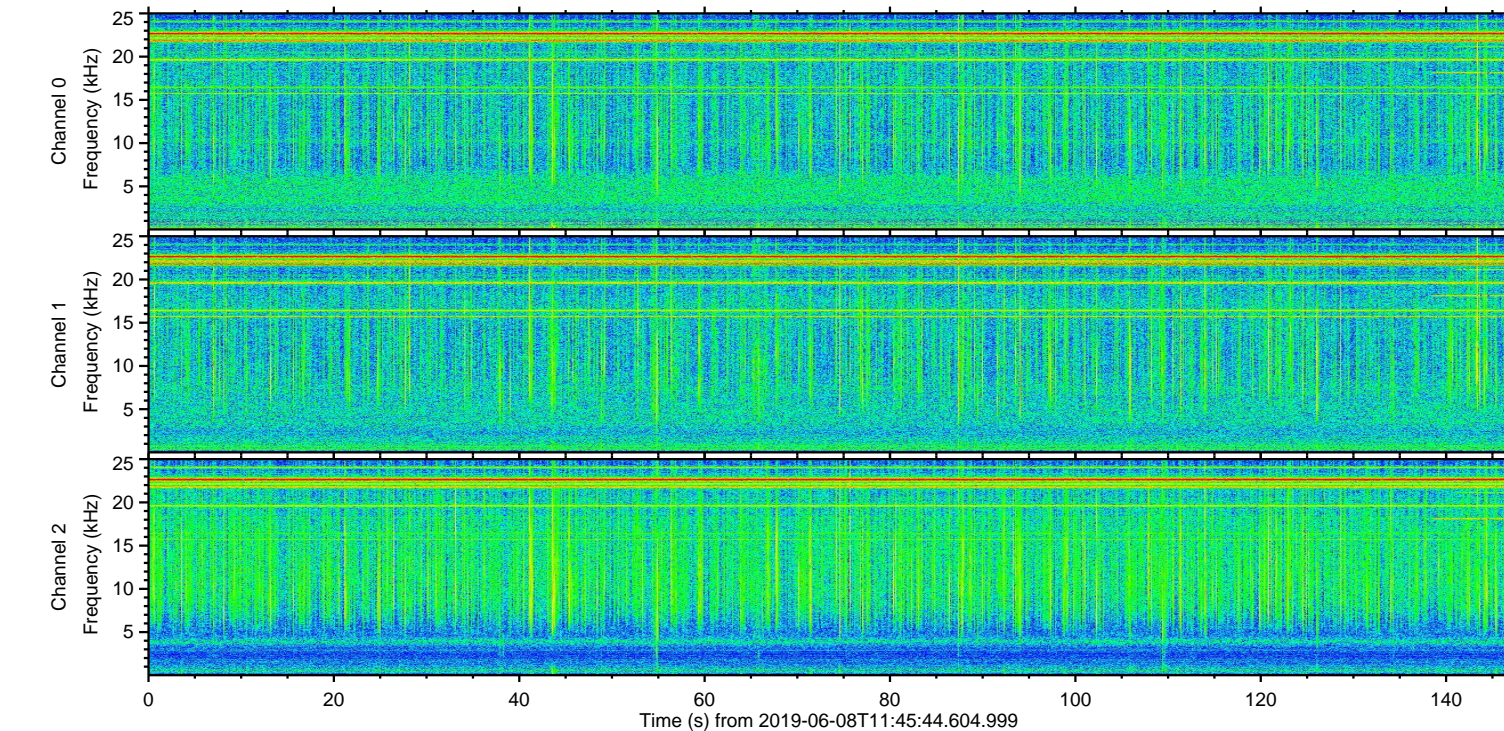
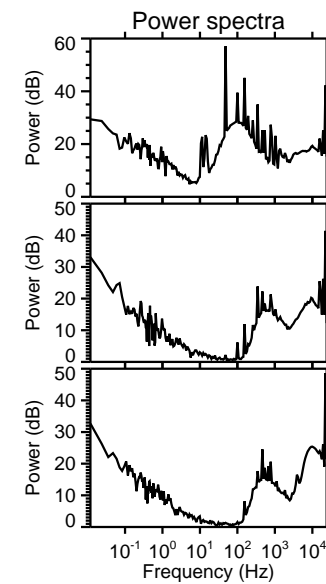
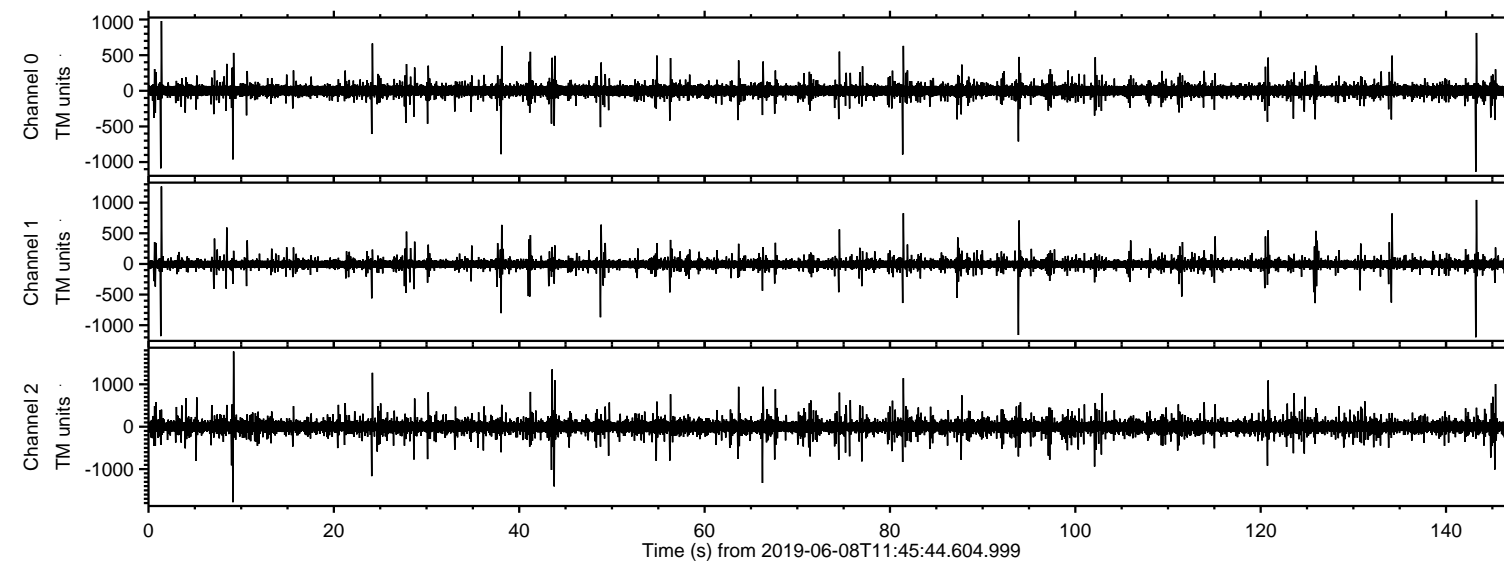
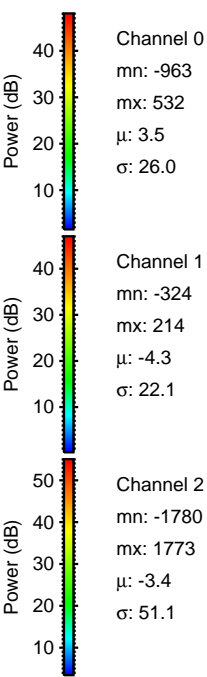
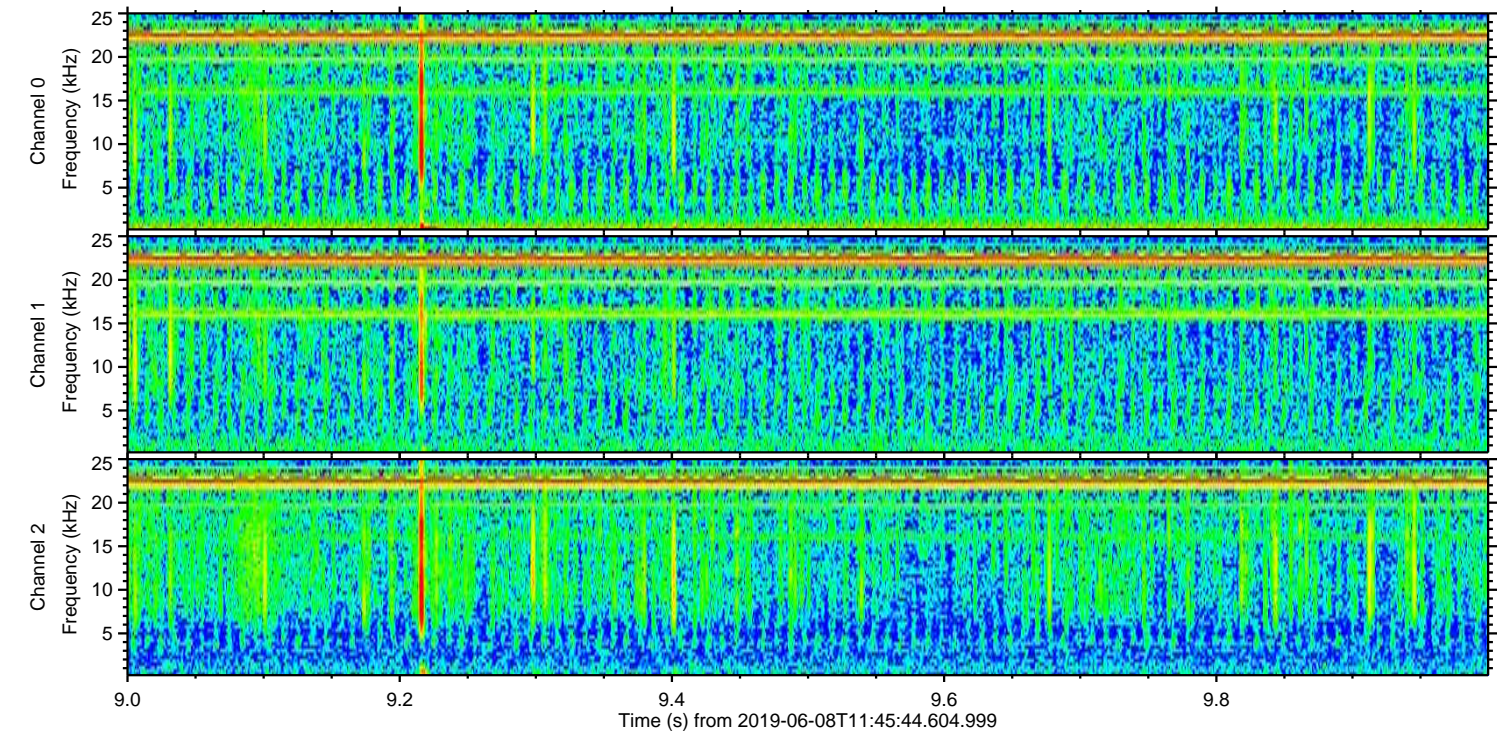
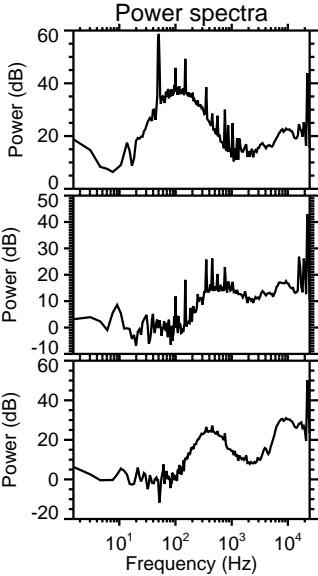
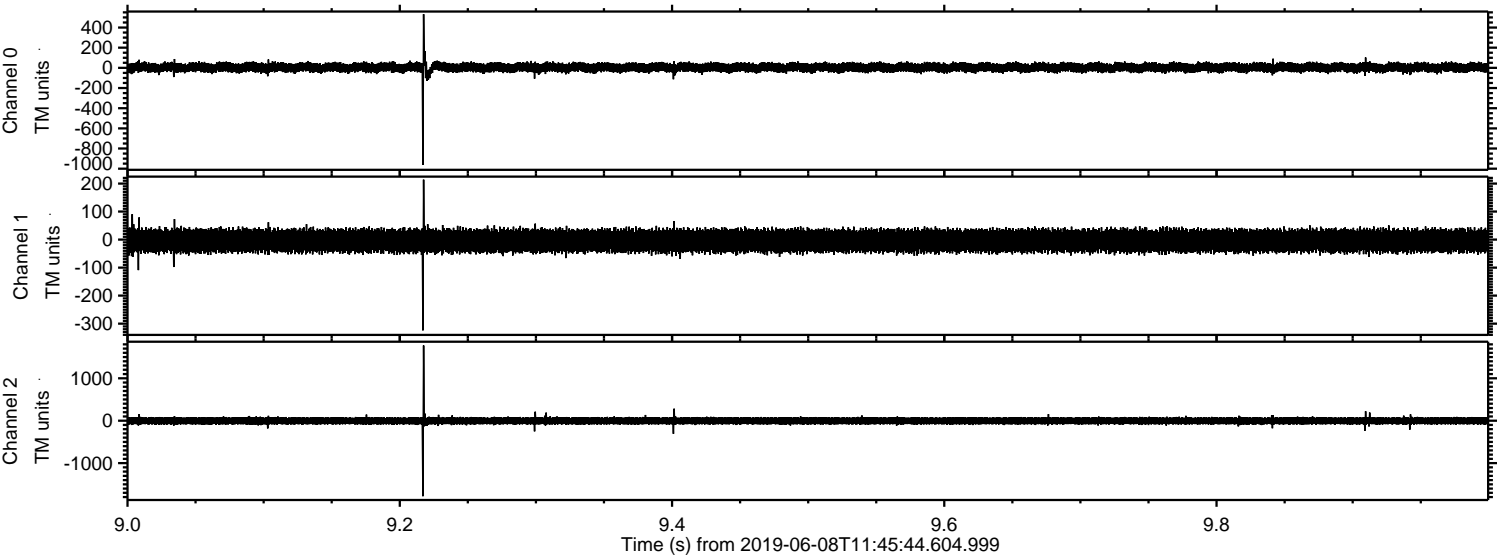

Processed Sat Jun 8 13:53:10 2019 by ELM ver.2012-10-06 from 001__elm20190608_114543__dat00.bin

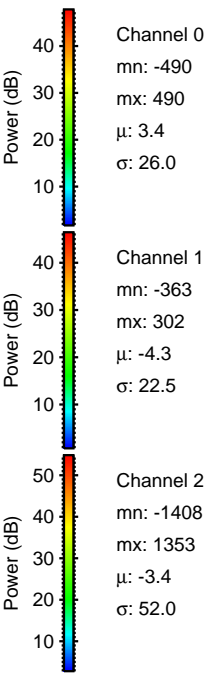
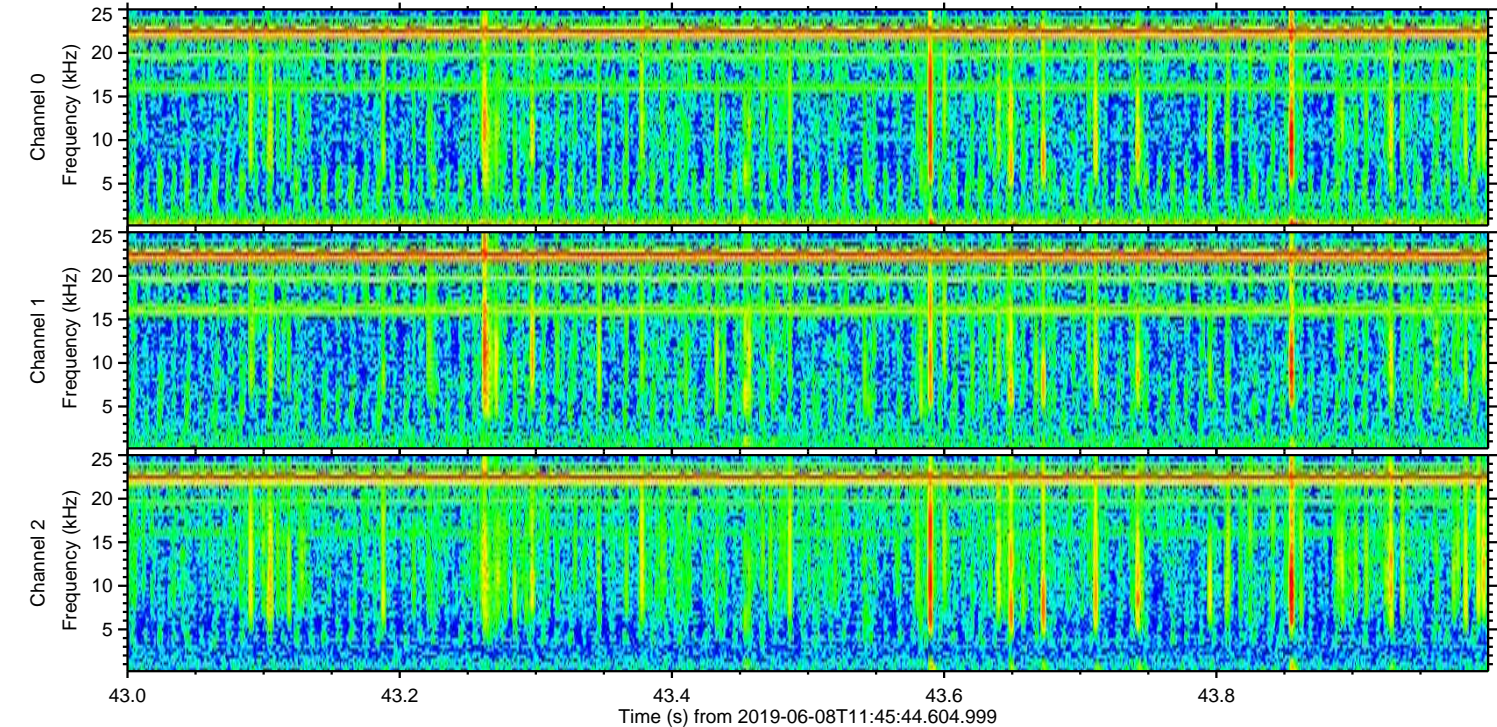
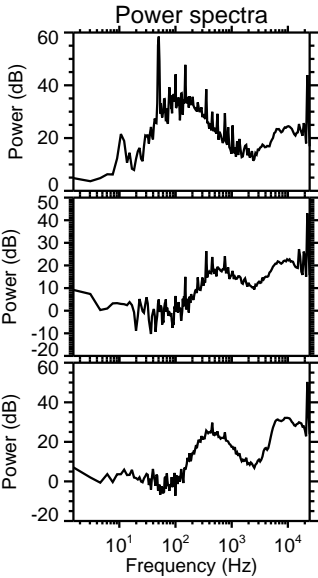
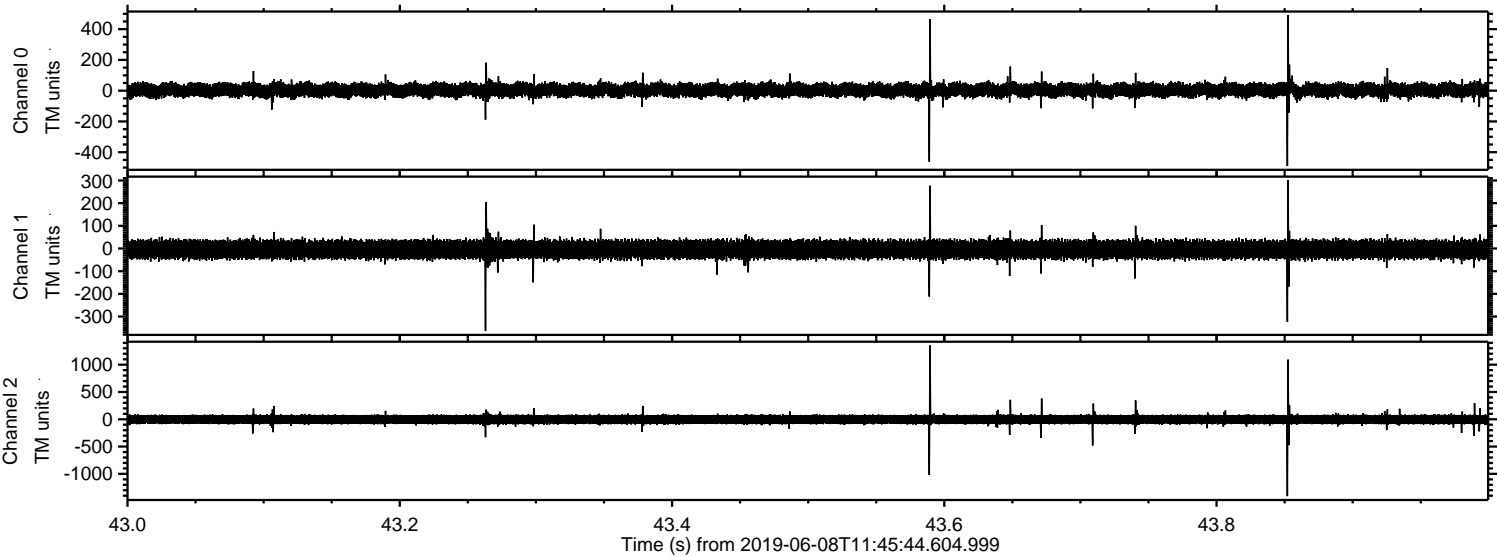

Processed Sat Jun 8 13:53:11 2019 by ELM ver.2012-10-06 from 001__elm20190608_114543__dat00.bin

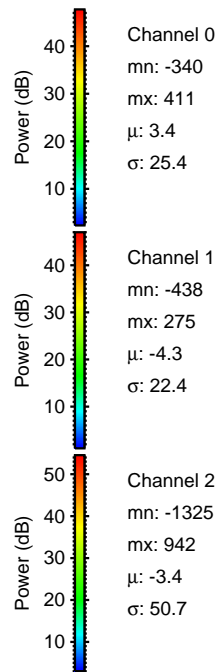
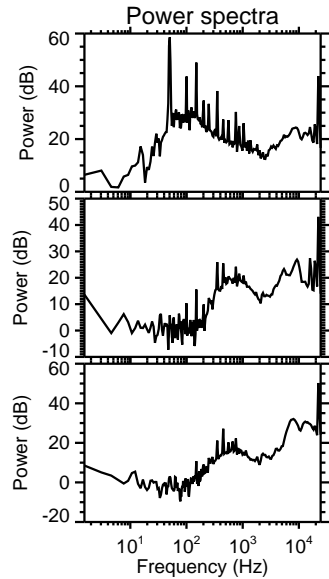
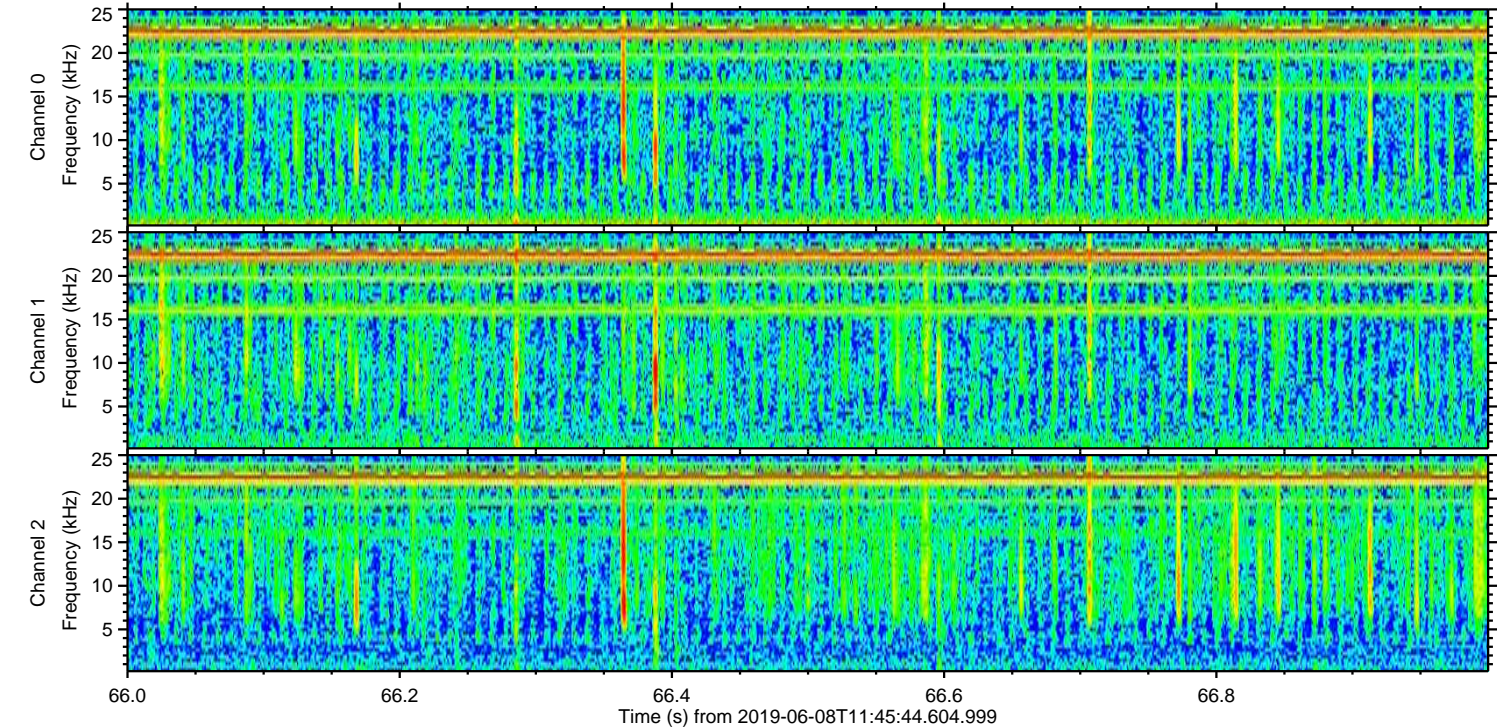
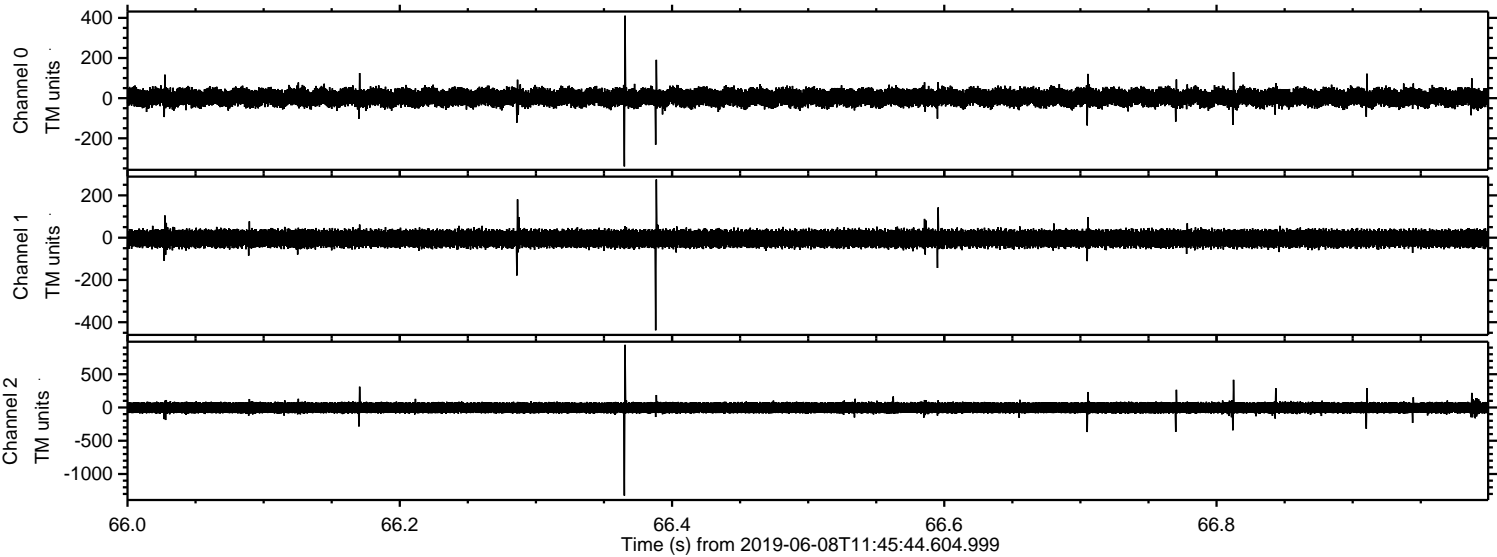

Processed Sat Jun 8 13:53:11 2019 by ELM ver.2012-10-06 from 001__elm20190608_114543__dat00.bin

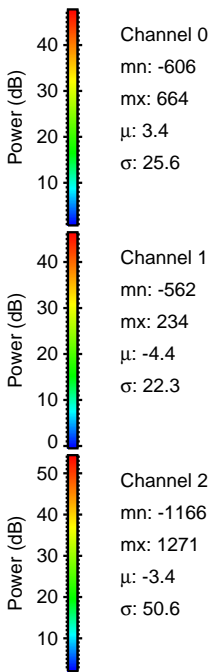
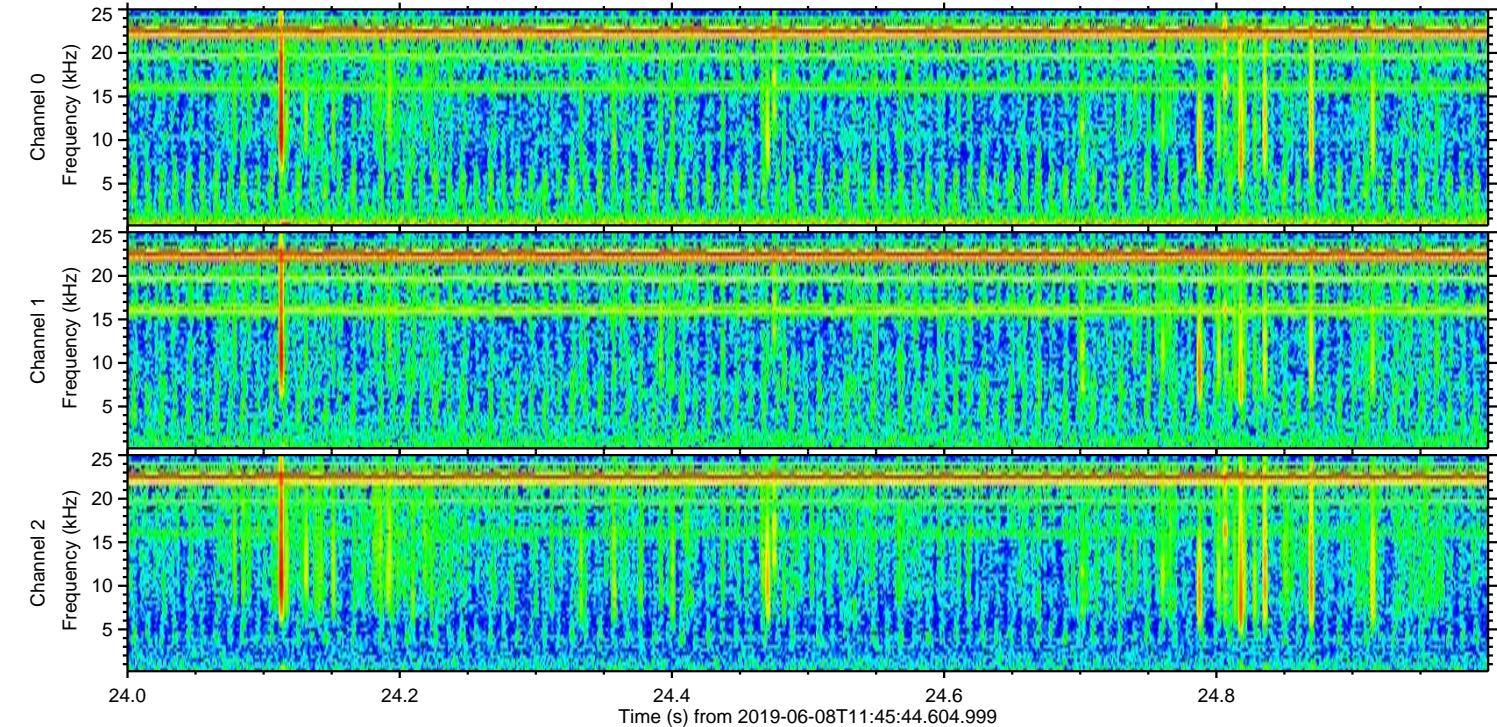
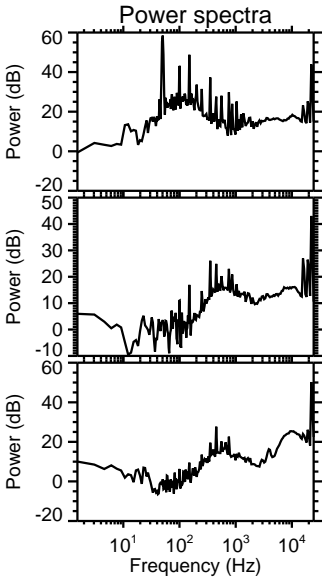
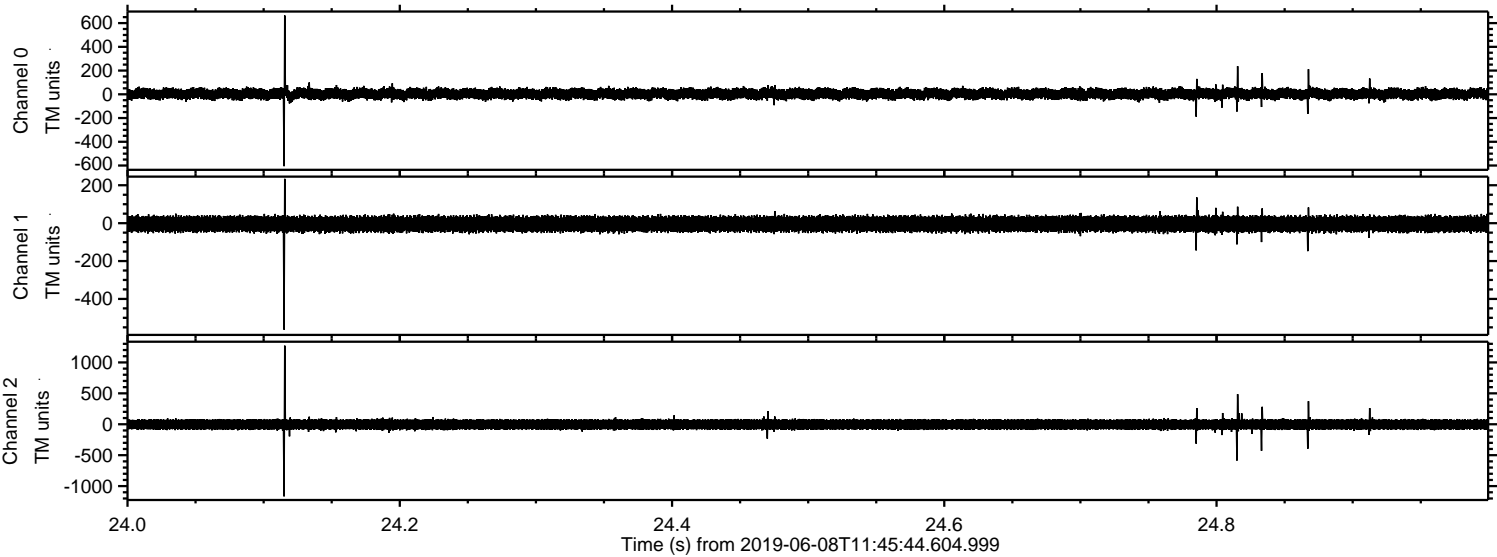

Processed Sat Jun 8 13:53:12 2019 by ELM ver.2012-10-06 from 001__elm20190608_114543__dat00.bin

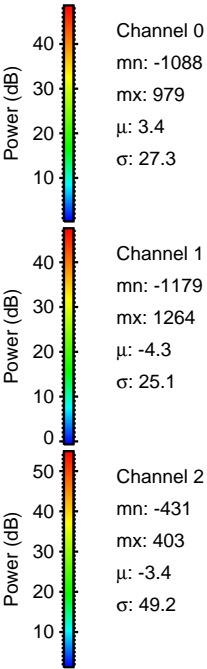
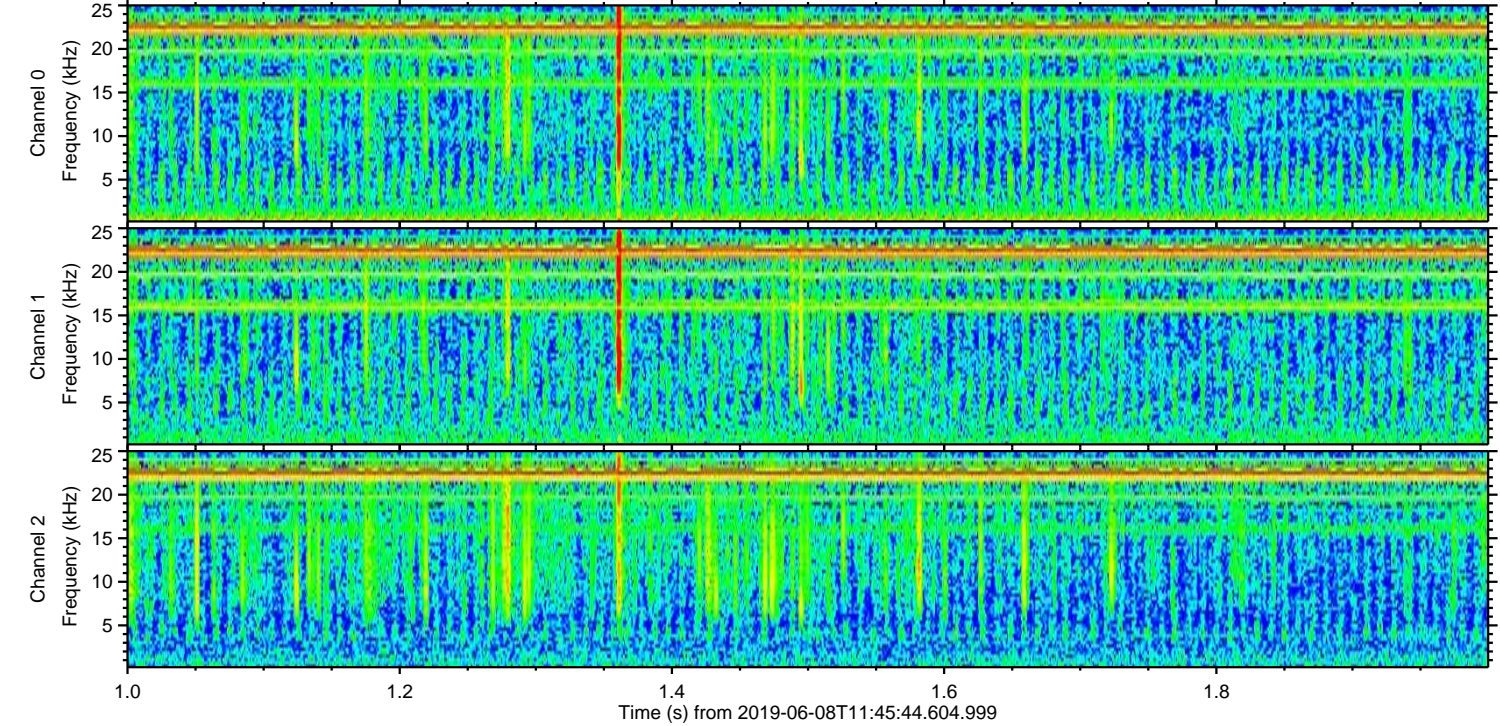
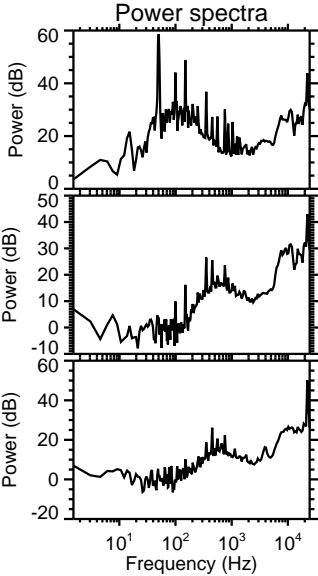
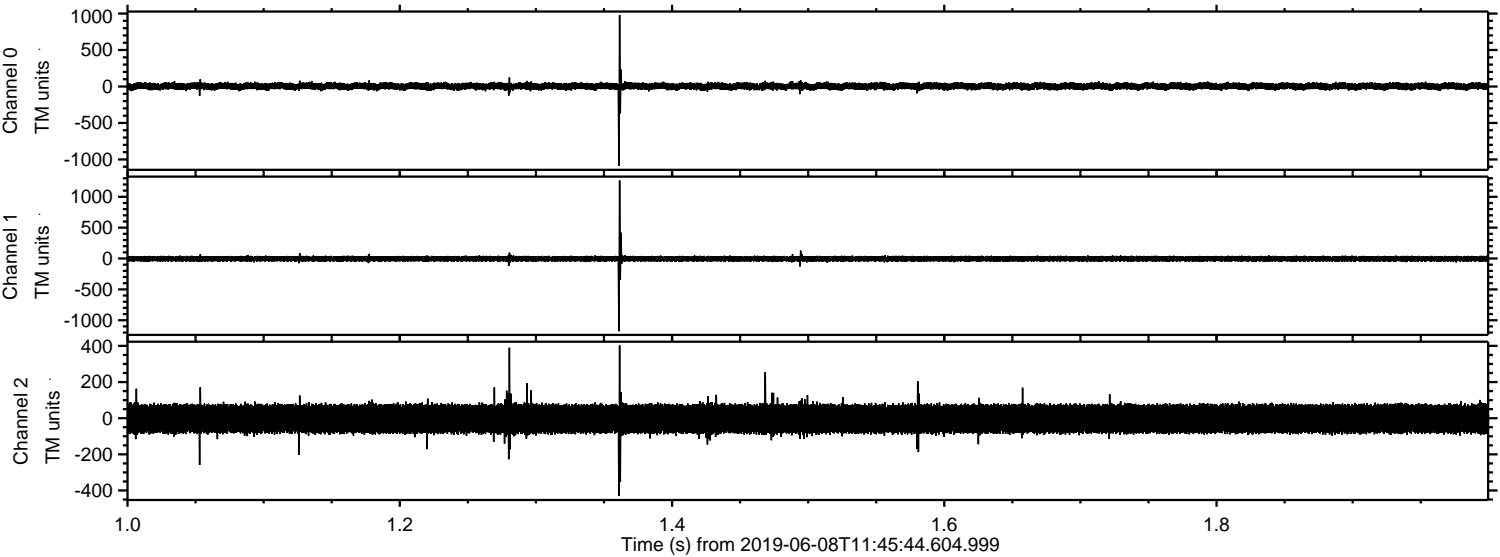

ELMAVAN 3D WAVEFORMS (Measured data sampled at 50 kHz) 51000 packets of 144 samples from 2019-06-08T11:45:44.604.999. Part 144/147

Processed Sat Jun 8 13:53:13 2019 by ELM ver.2012-10-06 from 001__elm20190608_114543__dat00.bin

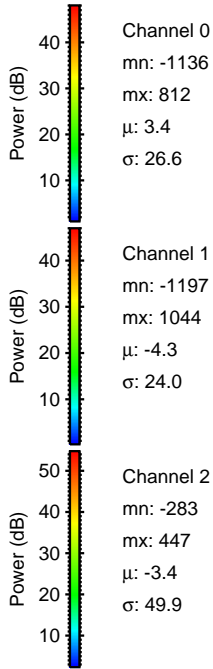
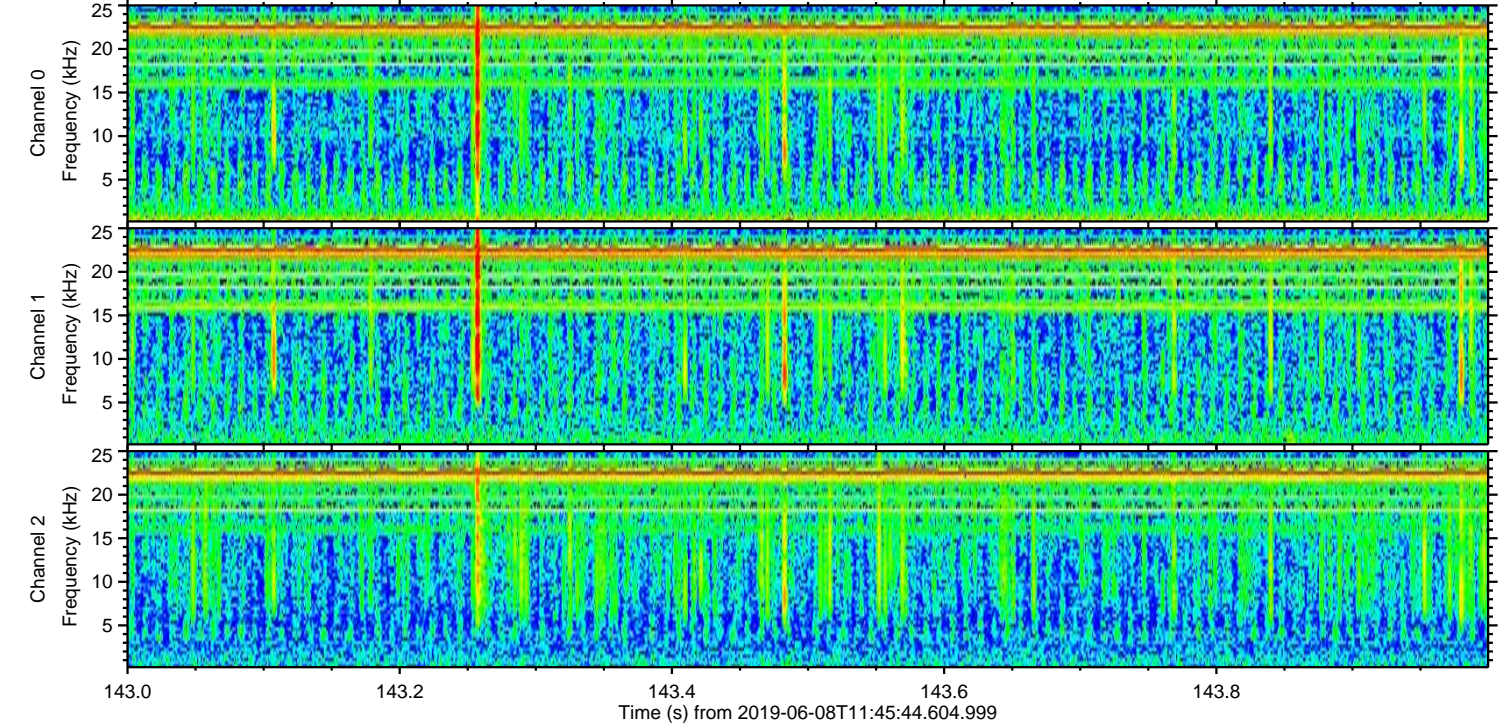
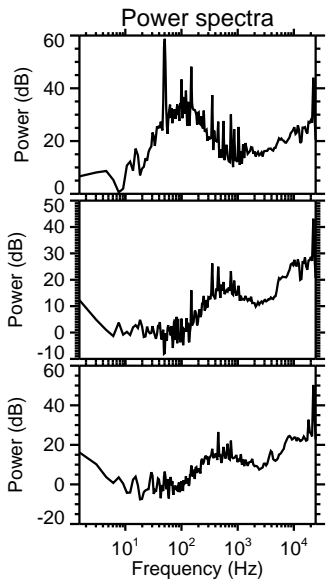
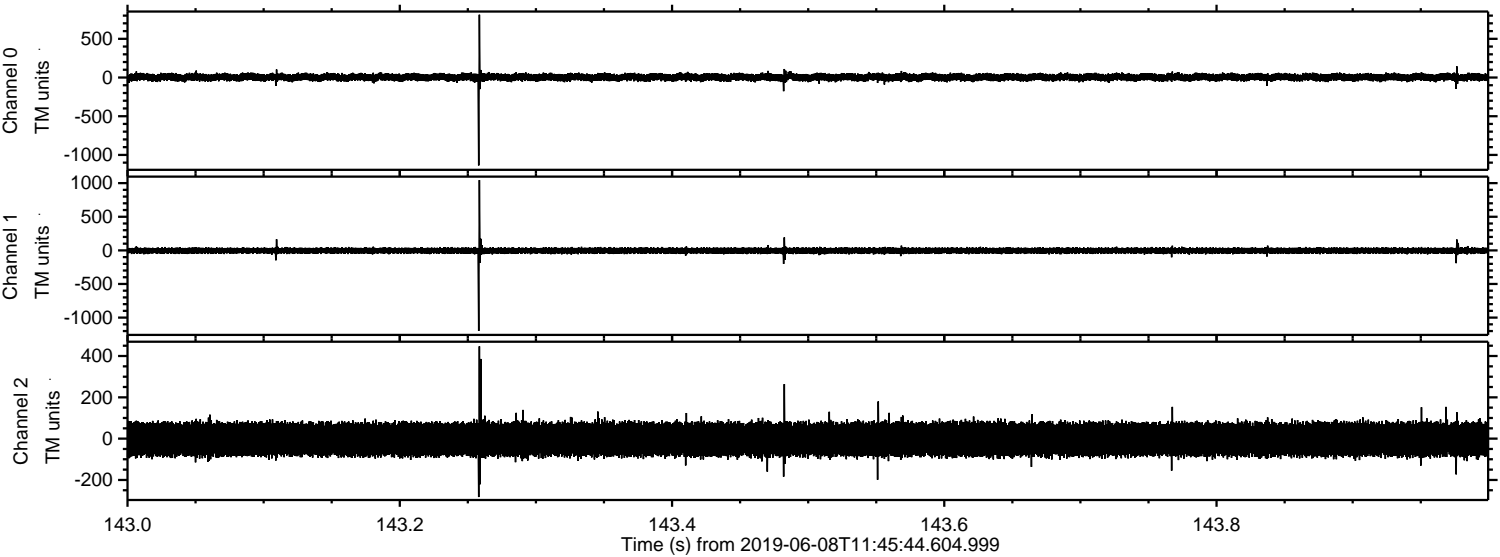

Channel 0
mn: -1136
mx: 812
 μ : 3.4
 σ : 26.6

Channel 1
mn: -1197
mx: 1044
 μ : -4.3
 σ : 24.0

Channel 2
mn: -283
mx: 447
 μ : -3.4
 σ : 49.9

Processed Sat Jun 8 13:53:13 2019 by ELM ver.2012-10-06 from 001__elm20190608_114543__dat00.bin

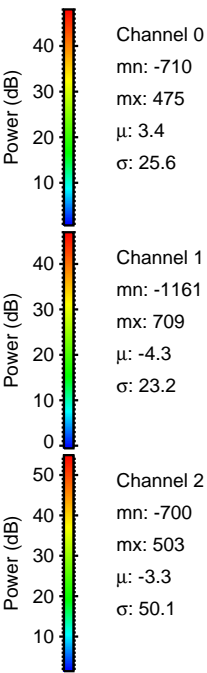
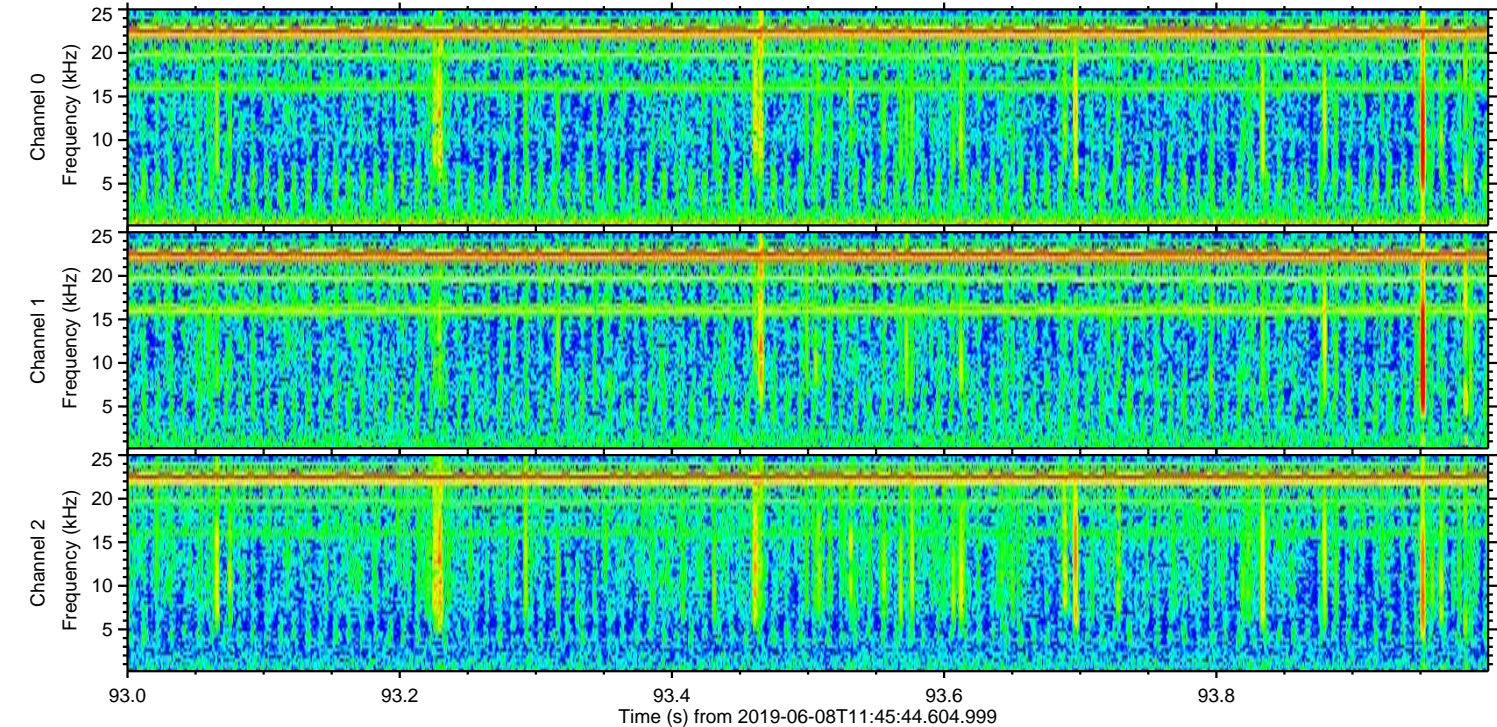
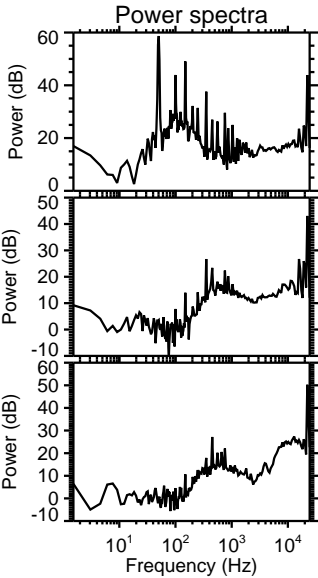
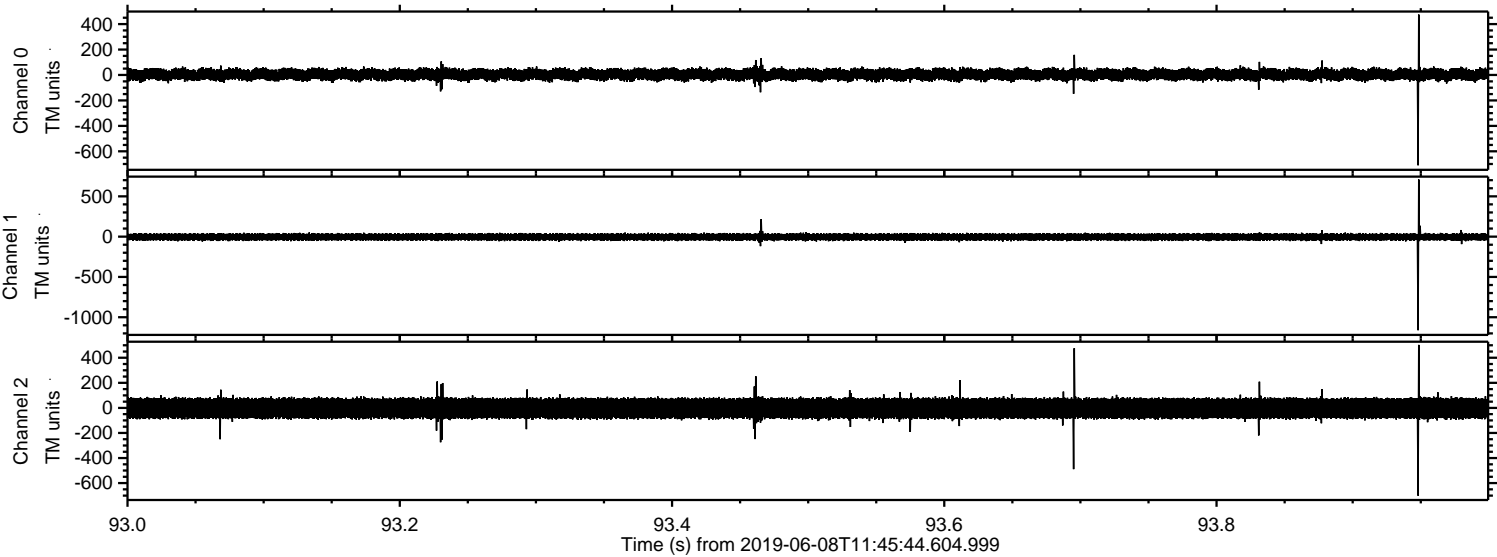

Processed Sat Jun 8 13:53:14 2019 by ELM ver.2012-10-06 from 001__elm20190608_114543__dat00.bin

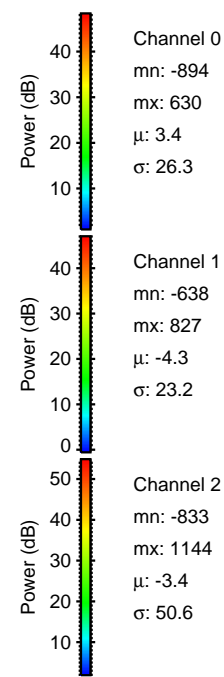
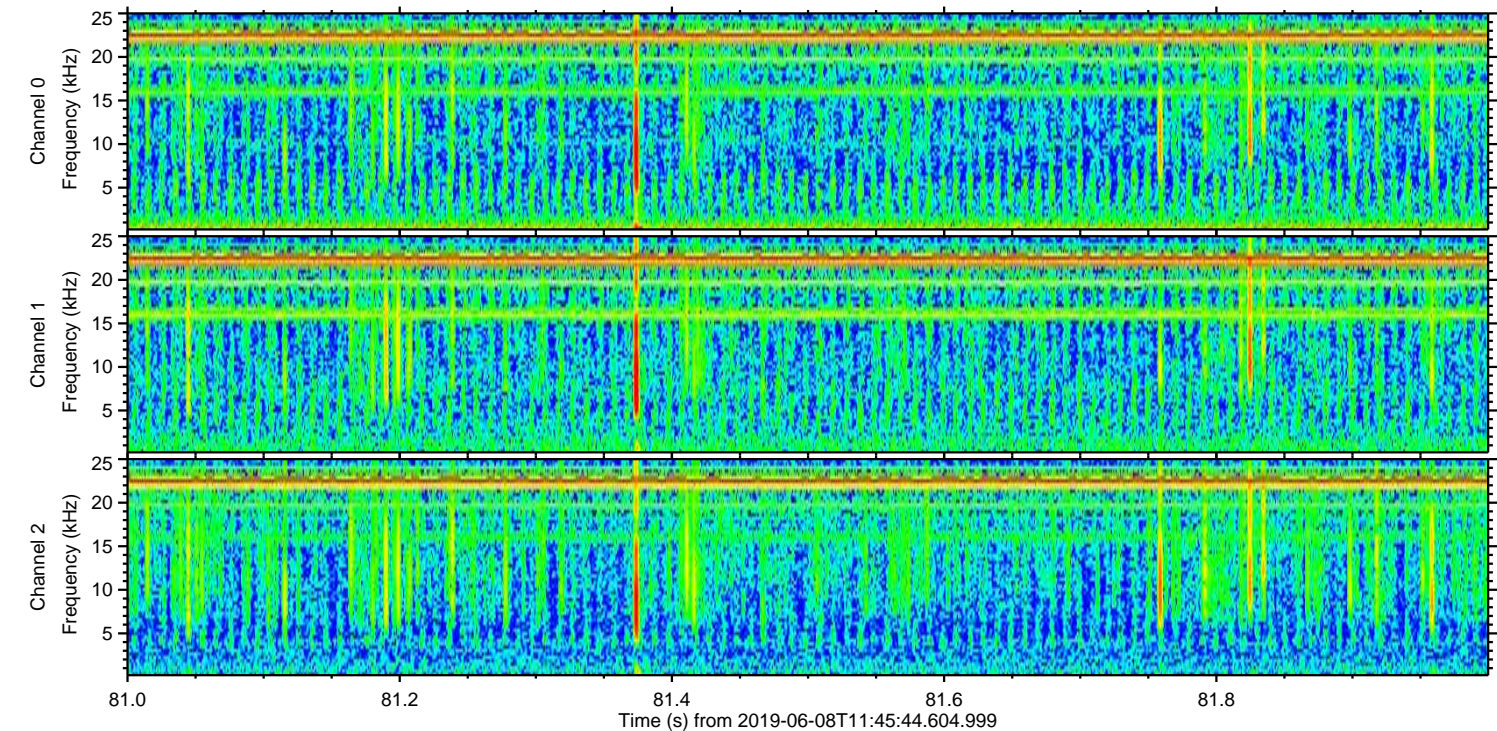
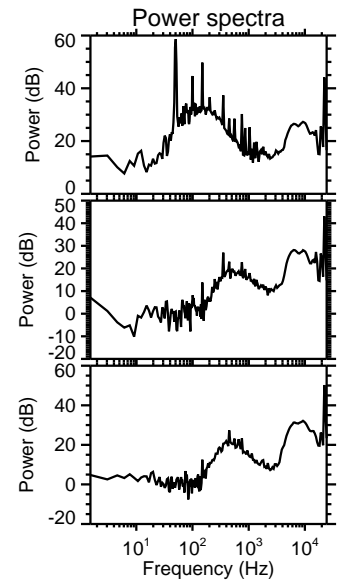
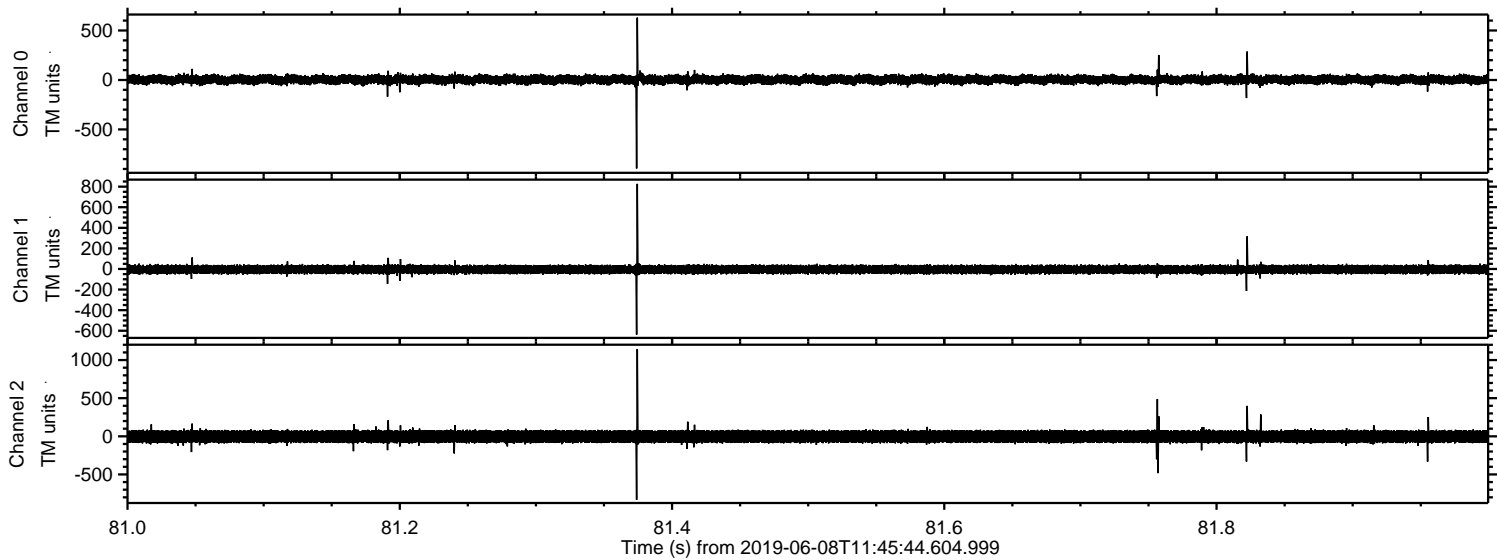

ELMAVAN 3D WAVEFORMS (Measured data sampled at 50 kHz) 51000 packets of 144 samples from 2019-06-08T11:45:44.604.999. Part 121/147

