

ELMAVAN 3D WAVEFORMS (Measured data sampled at 50 kHz) 51000 packets of 144 samples from 2019-06-08T11:05:42.856.999.

Processed Sat Jun 8 13:13:40 2019 by ELM ver.2012-10-06 from 001__elm20190608_110541__dat00.bin

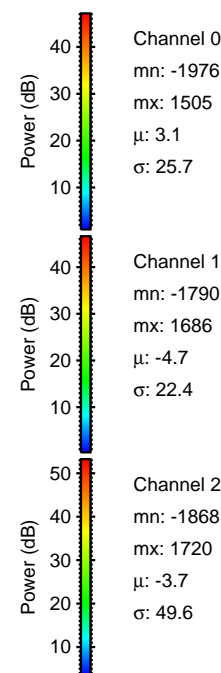
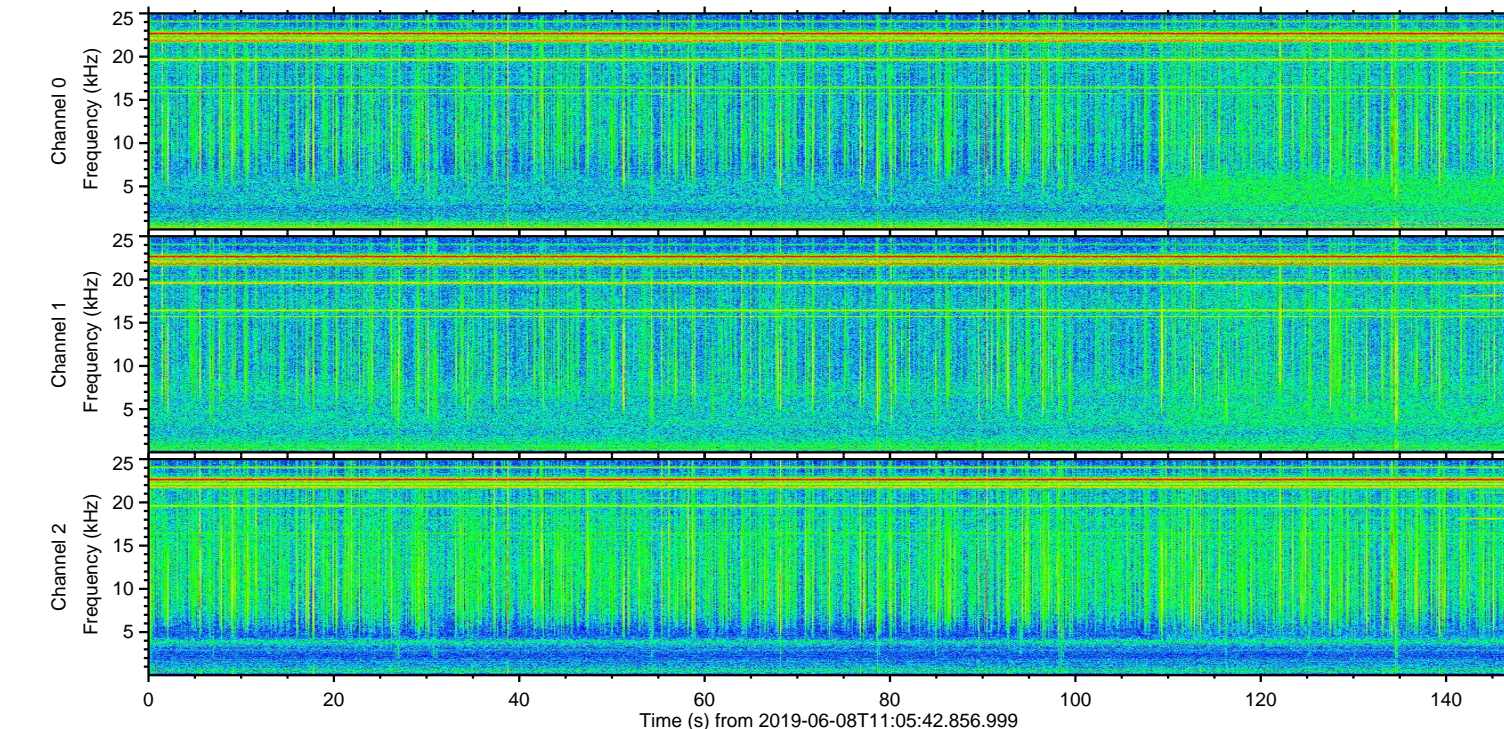
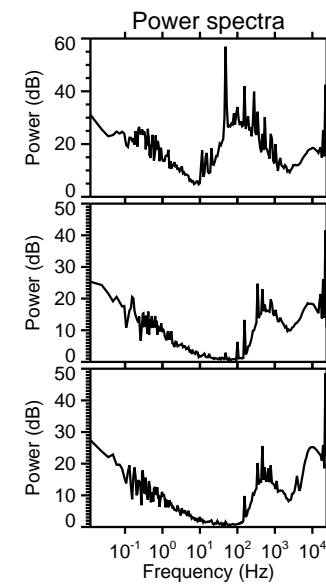
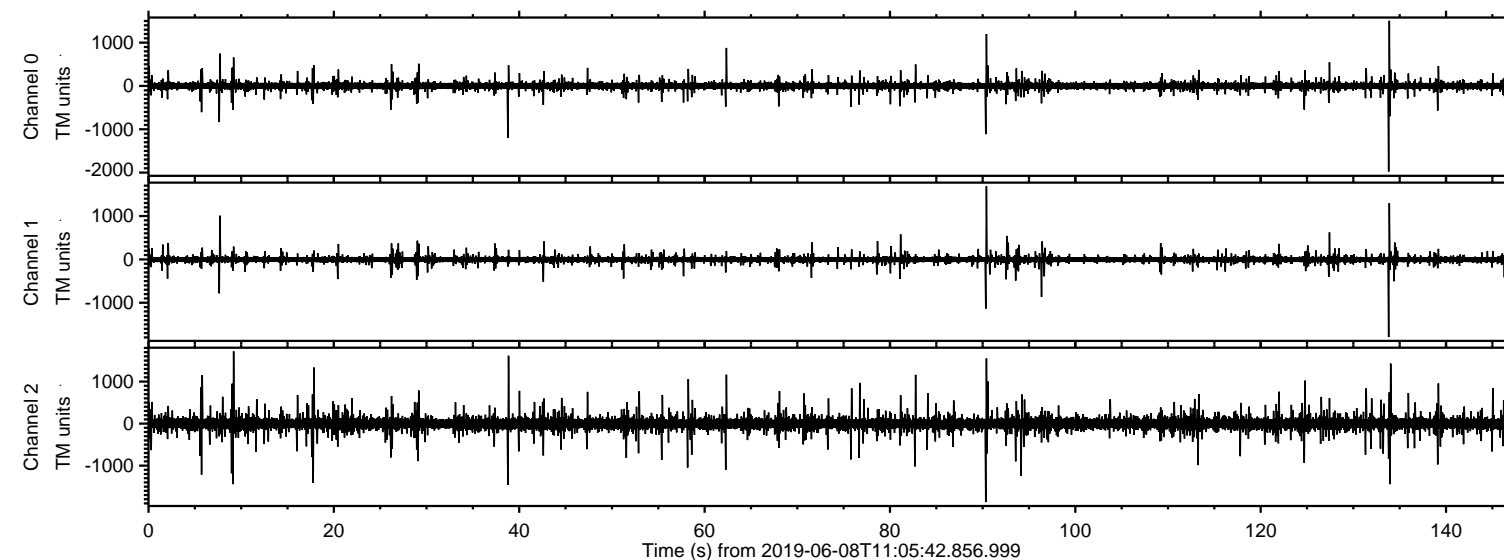

ELMAVAN 3D WAVEFORMS (Measured data sampled at 50 kHz) 51000 packets of 144 samples from 2019-06-08T11:05:42.856.999. Part 134/147

Processed Sat Jun 8 13:13:46 2019 by ELM ver.2012-10-06 from 001__elm20190608_110541__dat00.bin

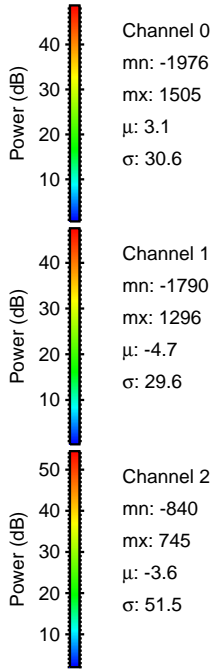
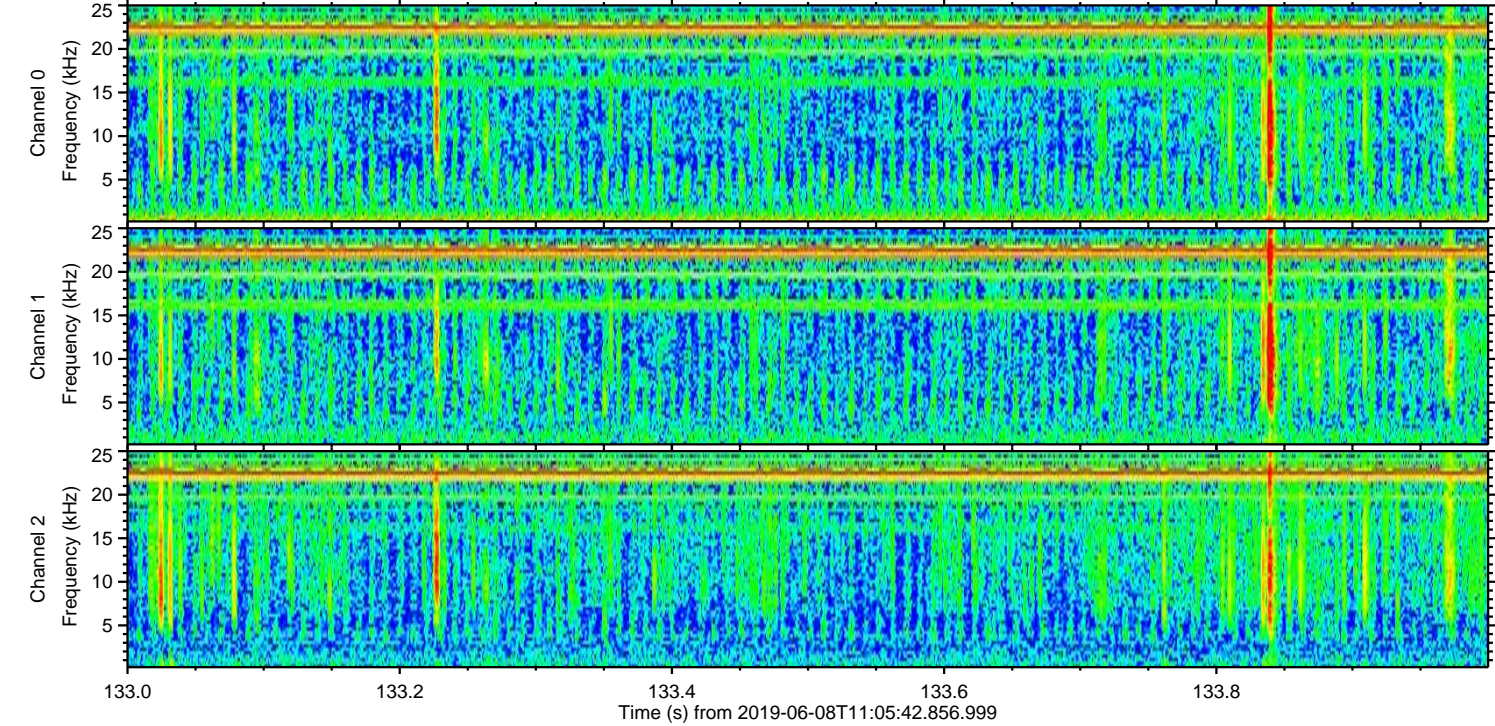
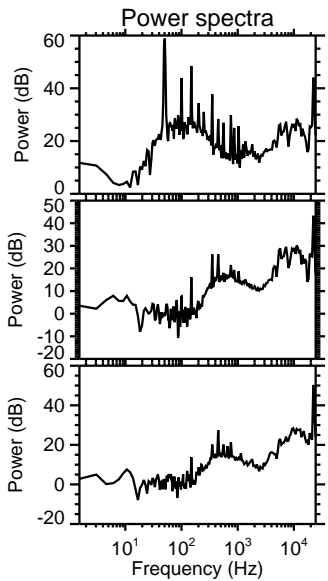
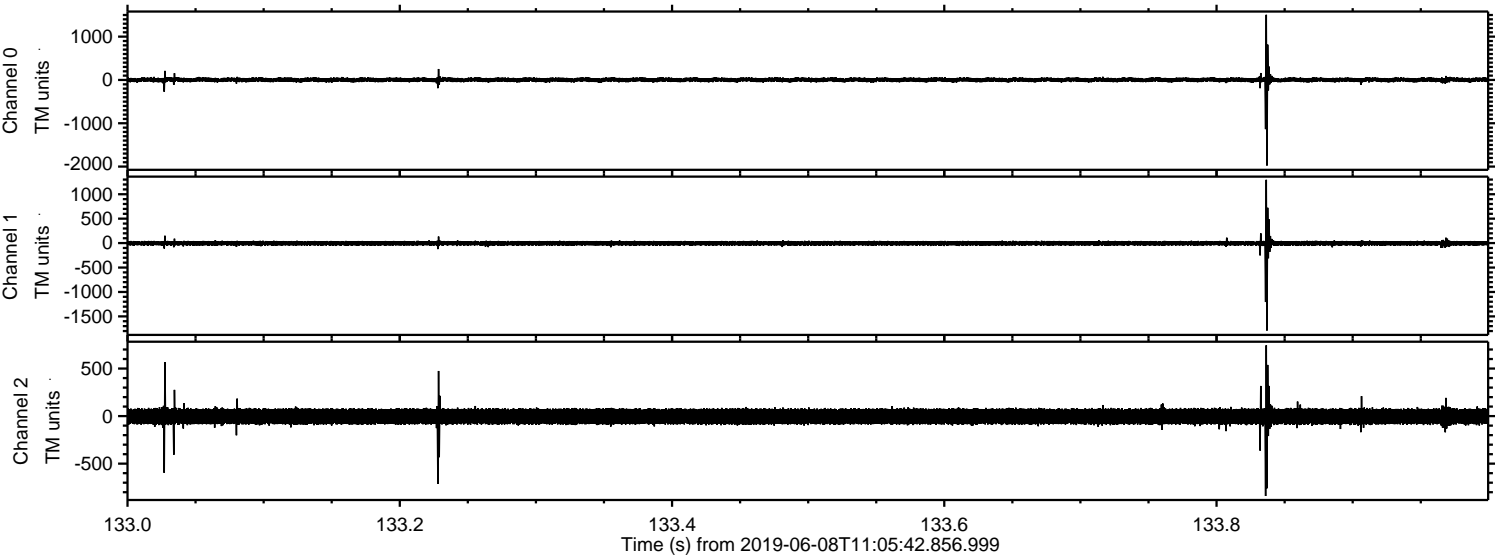

Processed Sat Jun 8 13:13:46 2019 by ELM ver.2012-10-06 from 001__elm20190608_110541__dat00.bin

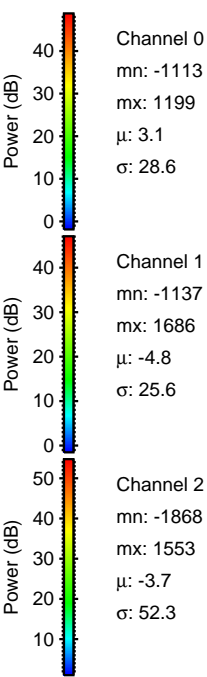
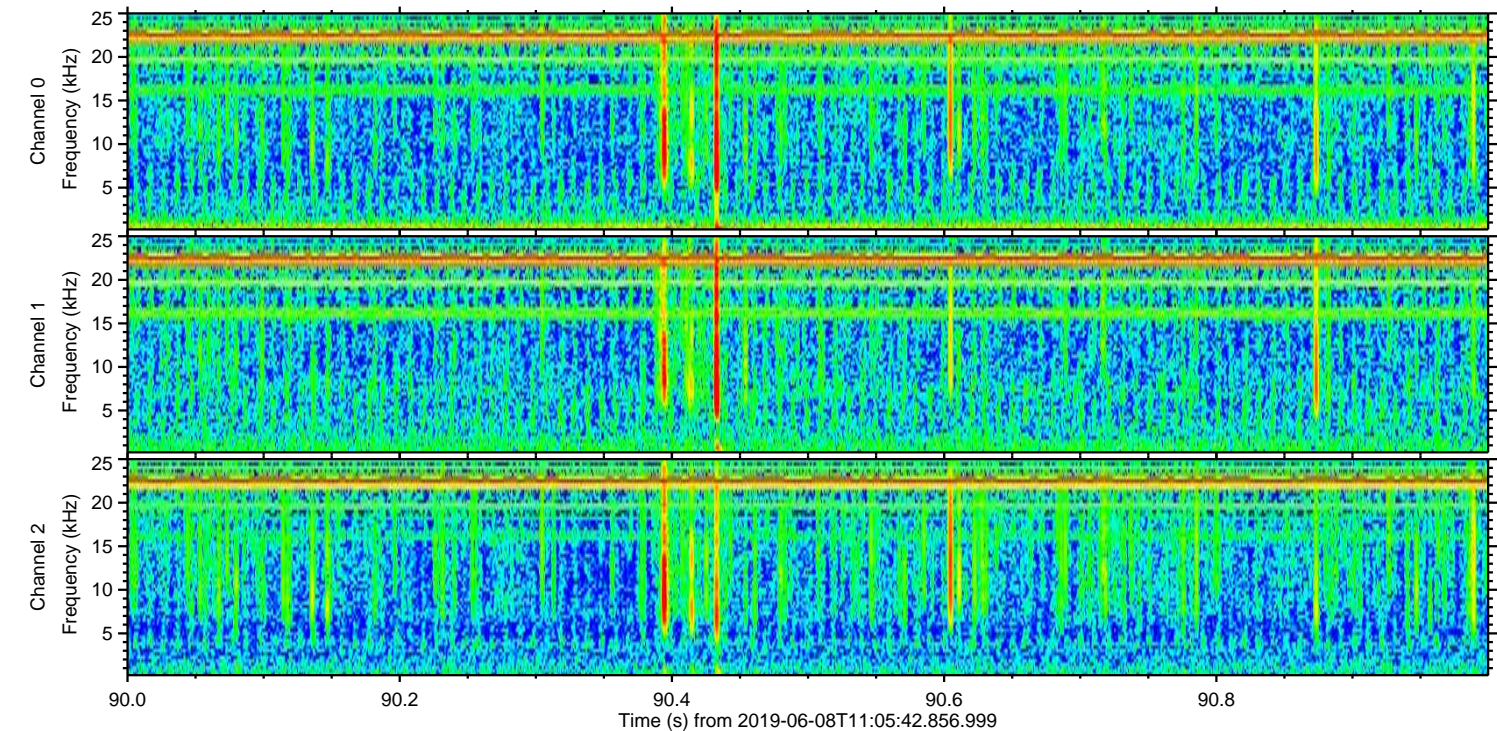
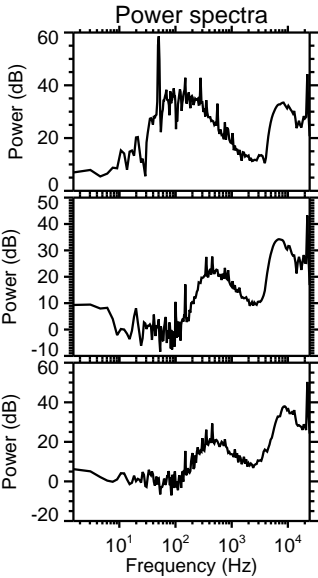
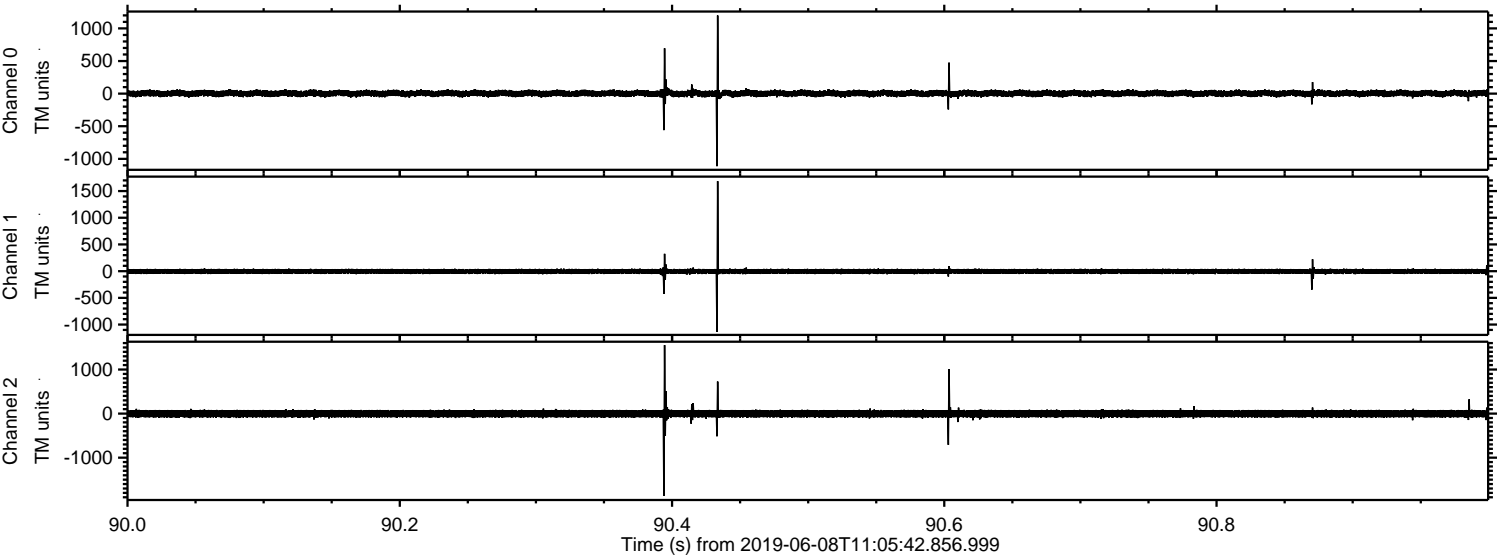

Processed Sat Jun 8 13:13:47 2019 by ELM ver.2012-10-06 from 001__elm20190608_110541__dat00.bin

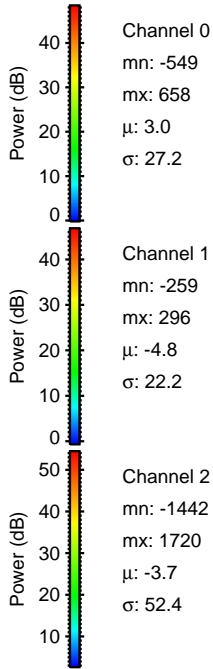
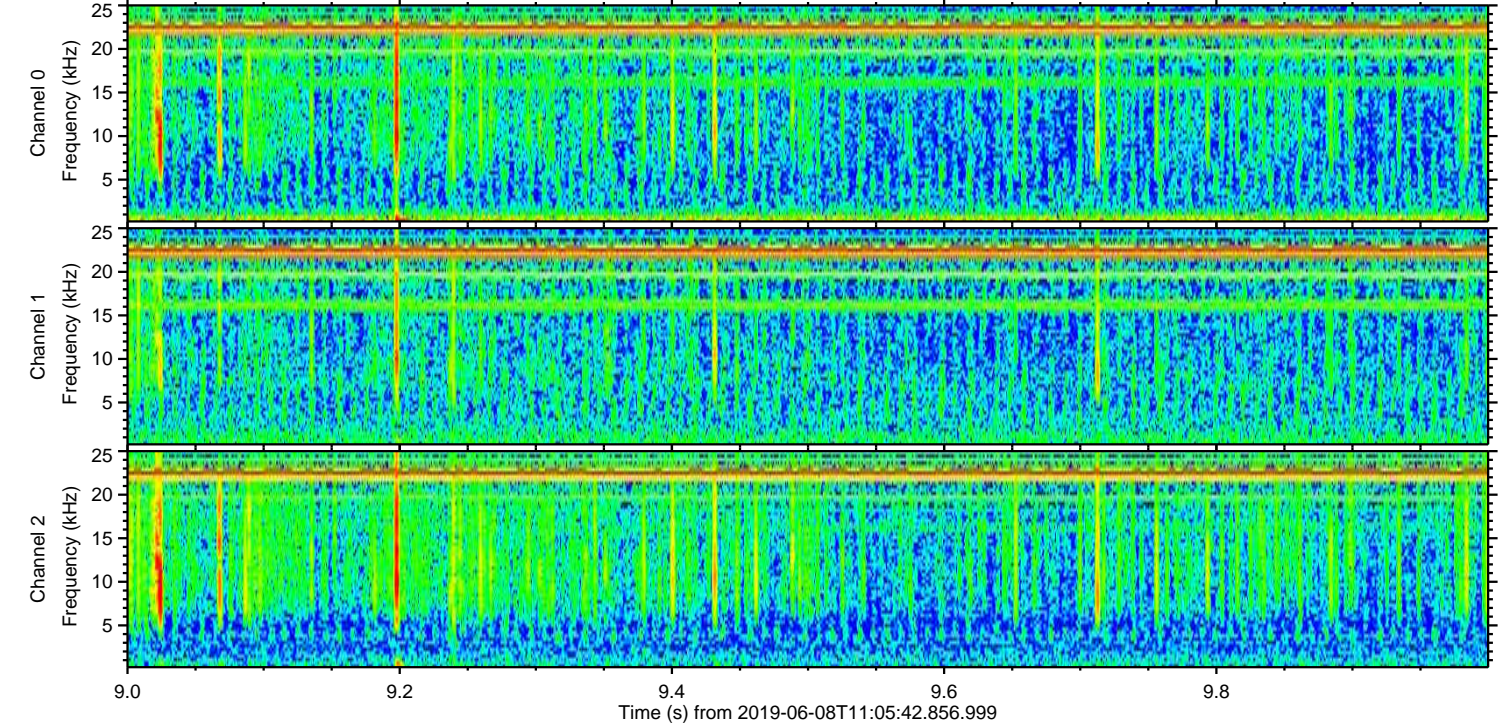
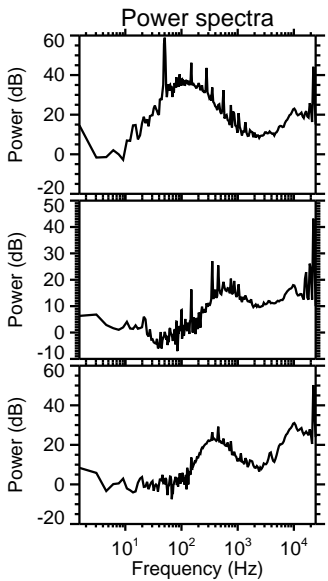
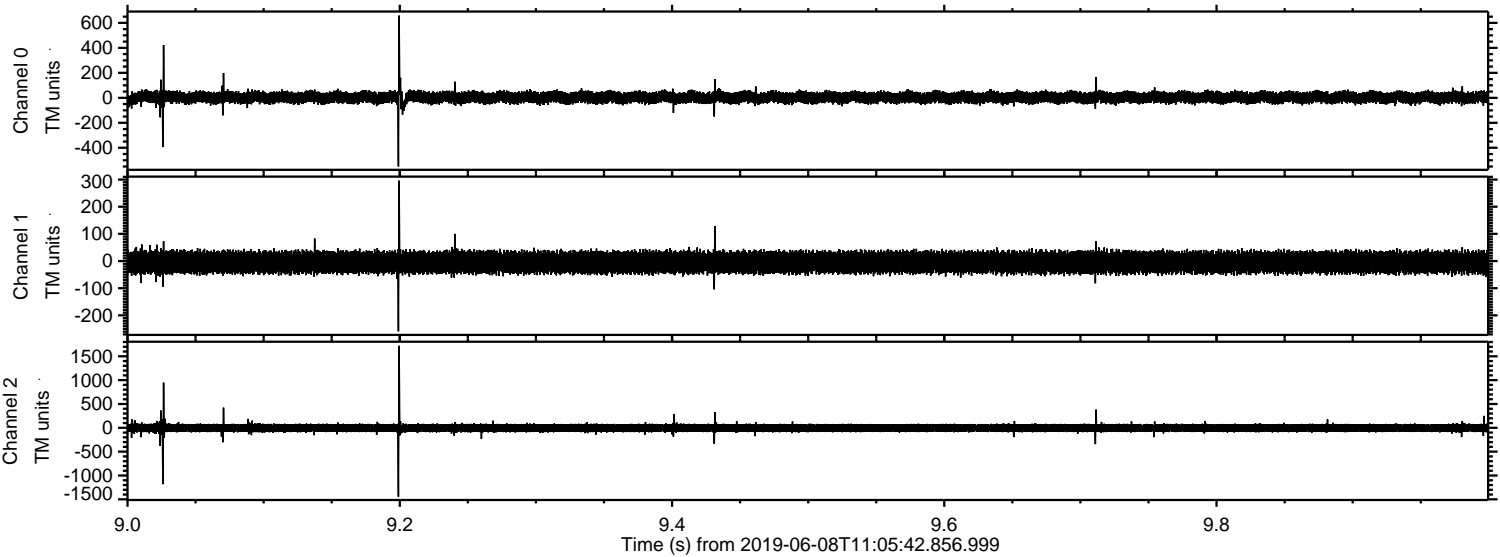

Channel 0
mn: -549
mx: 658
 μ : 3.0
 σ : 27.2

Channel 1
mn: -259
mx: 296
 μ : -4.8
 σ : 22.2

Channel 2
mn: -1442
mx: 1720
 μ : -3.7
 σ : 52.4

Processed Sat Jun 8 13:13:48 2019 by ELM ver.2012-10-06 from 001__elm20190608_110541__dat00.bin

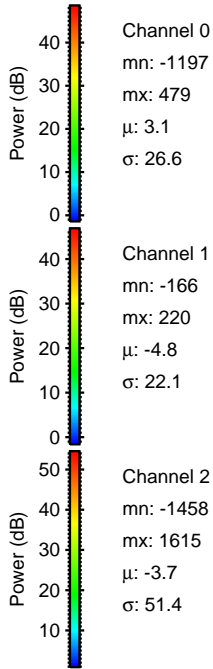
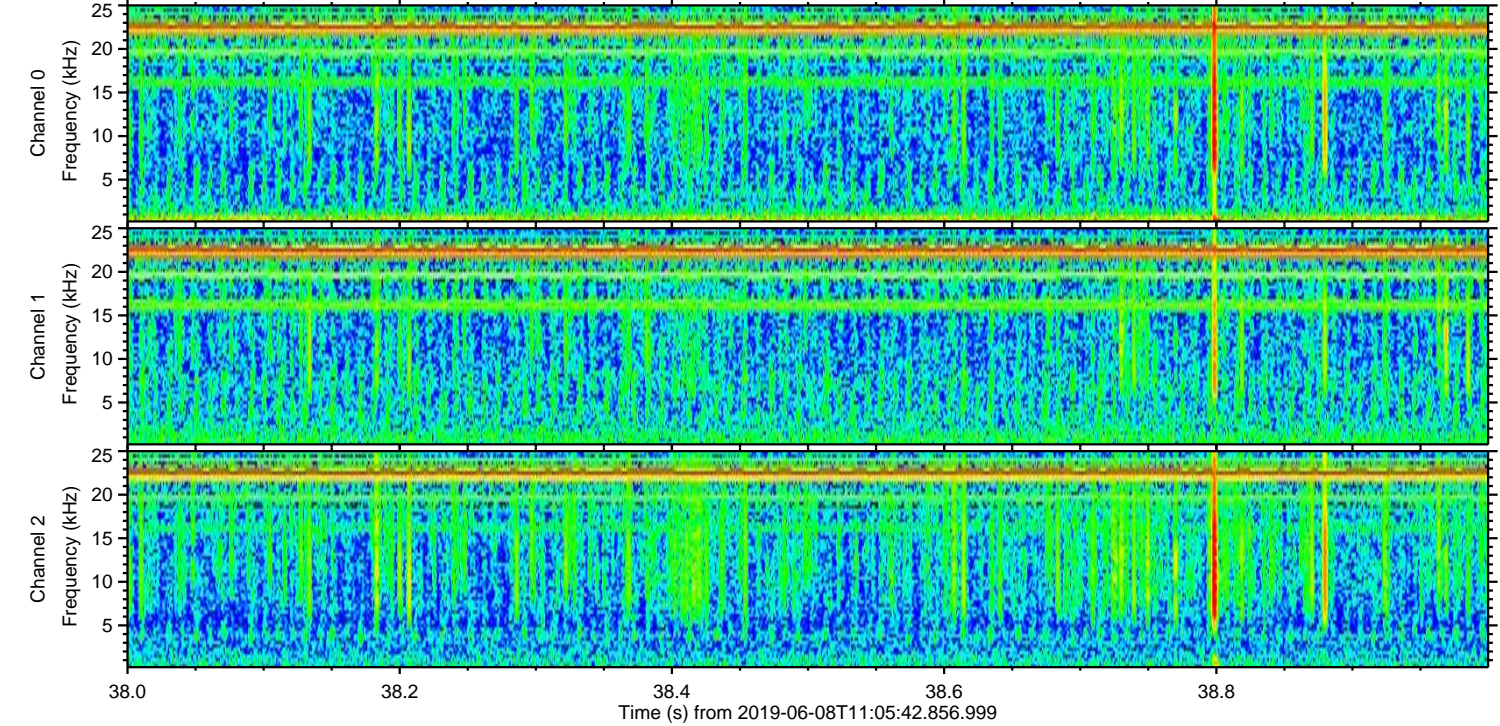
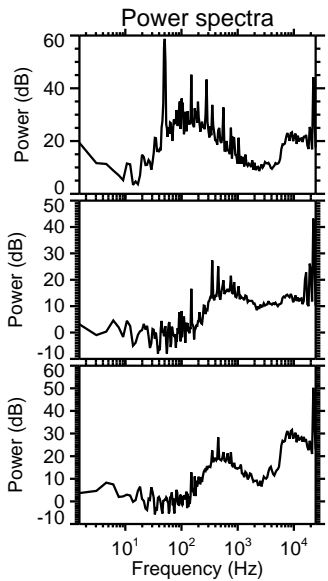
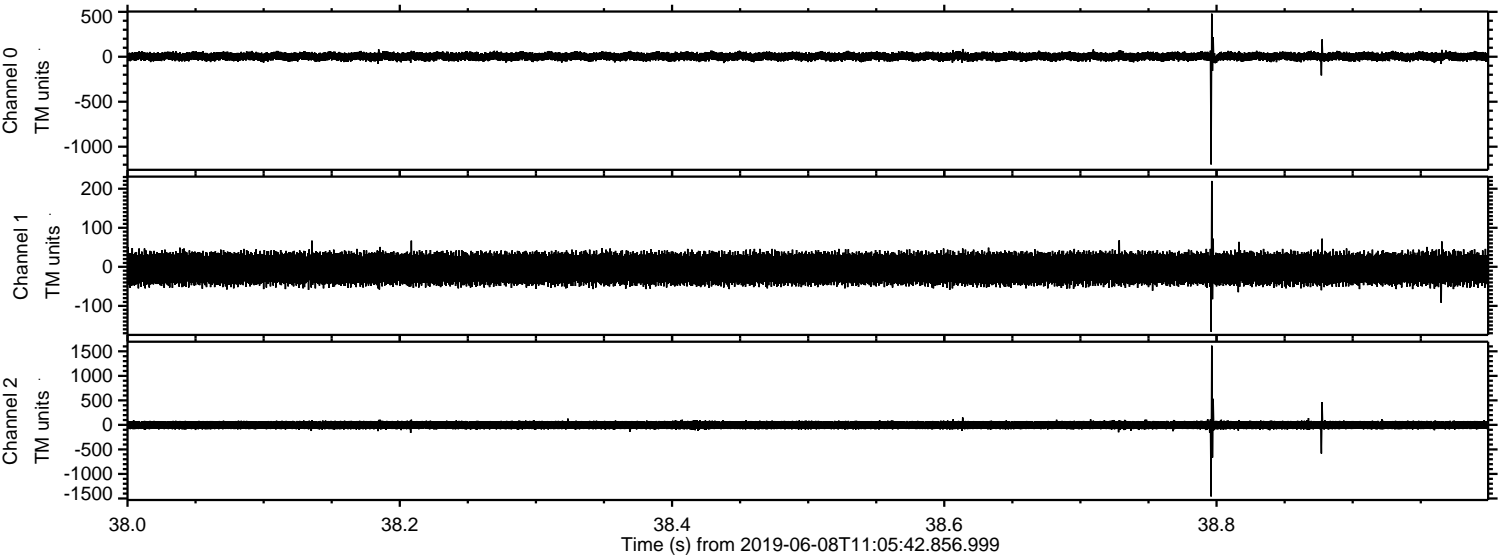

ELMAVAN 3D WAVEFORMS (Measured data sampled at 50 kHz) 51000 packets of 144 samples from 2019-06-08T11:05:42.856.999. Part 135/147

Processed Sat Jun 8 13:13:48 2019 by ELM ver.2012-10-06 from 001__elm20190608_110541__dat00.bin

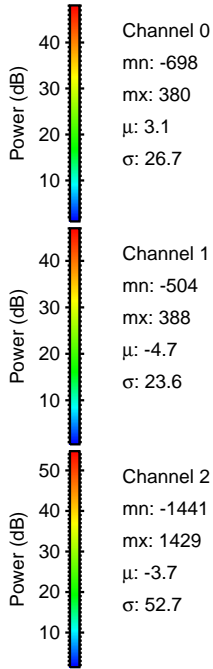
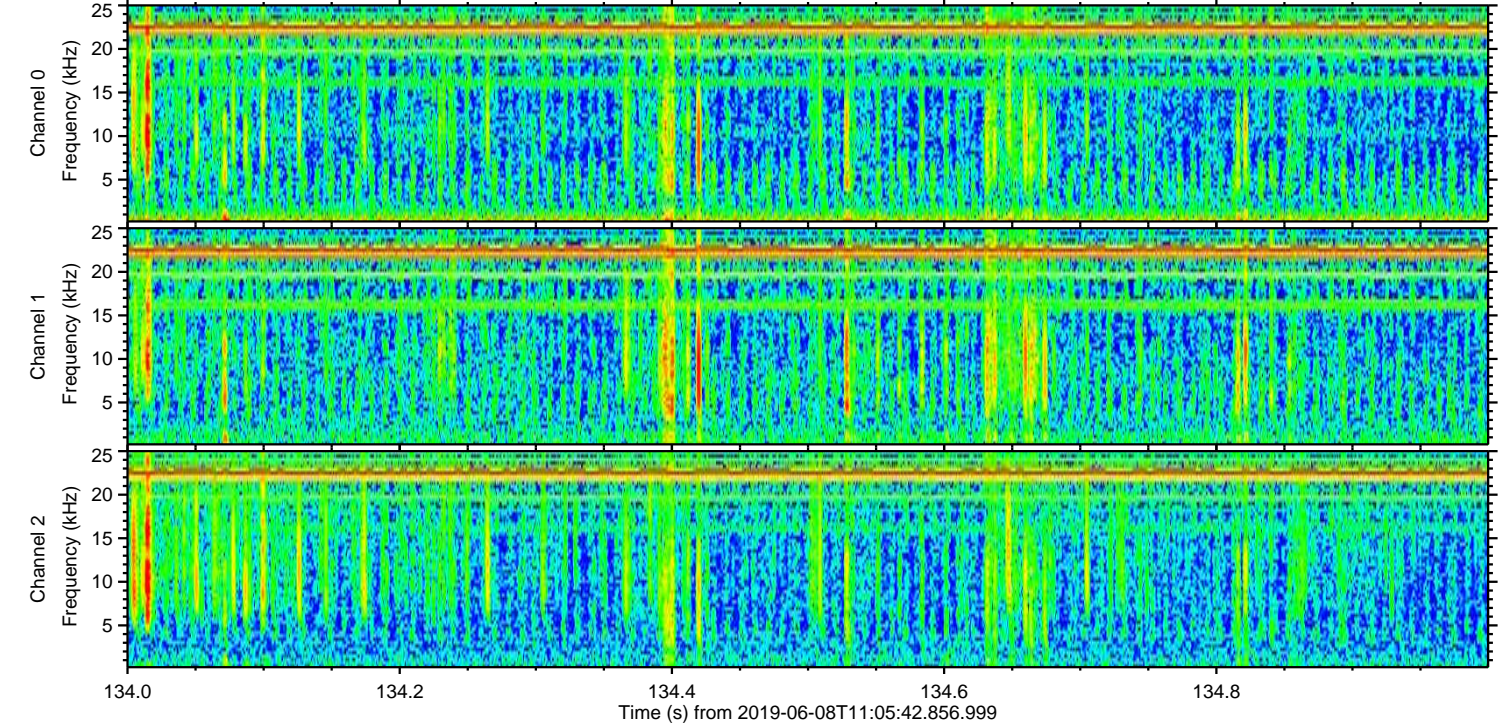
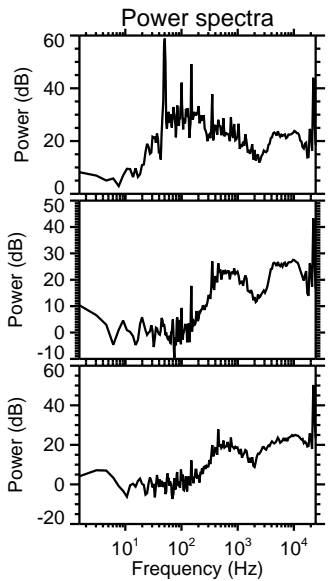
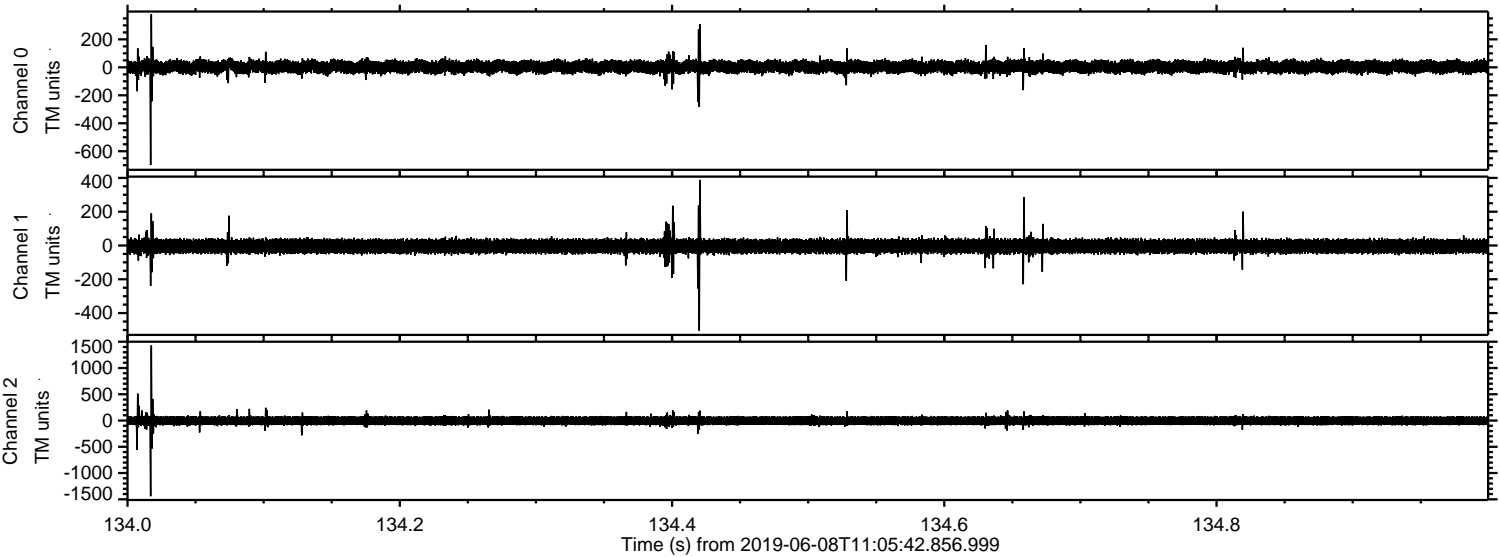

Processed Sat Jun 8 13:13:49 2019 by ELM ver.2012-10-06 from 001__elm20190608_110541__dat00.bin

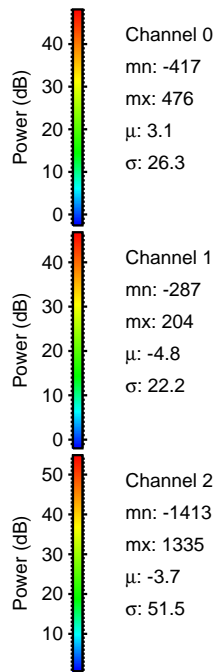
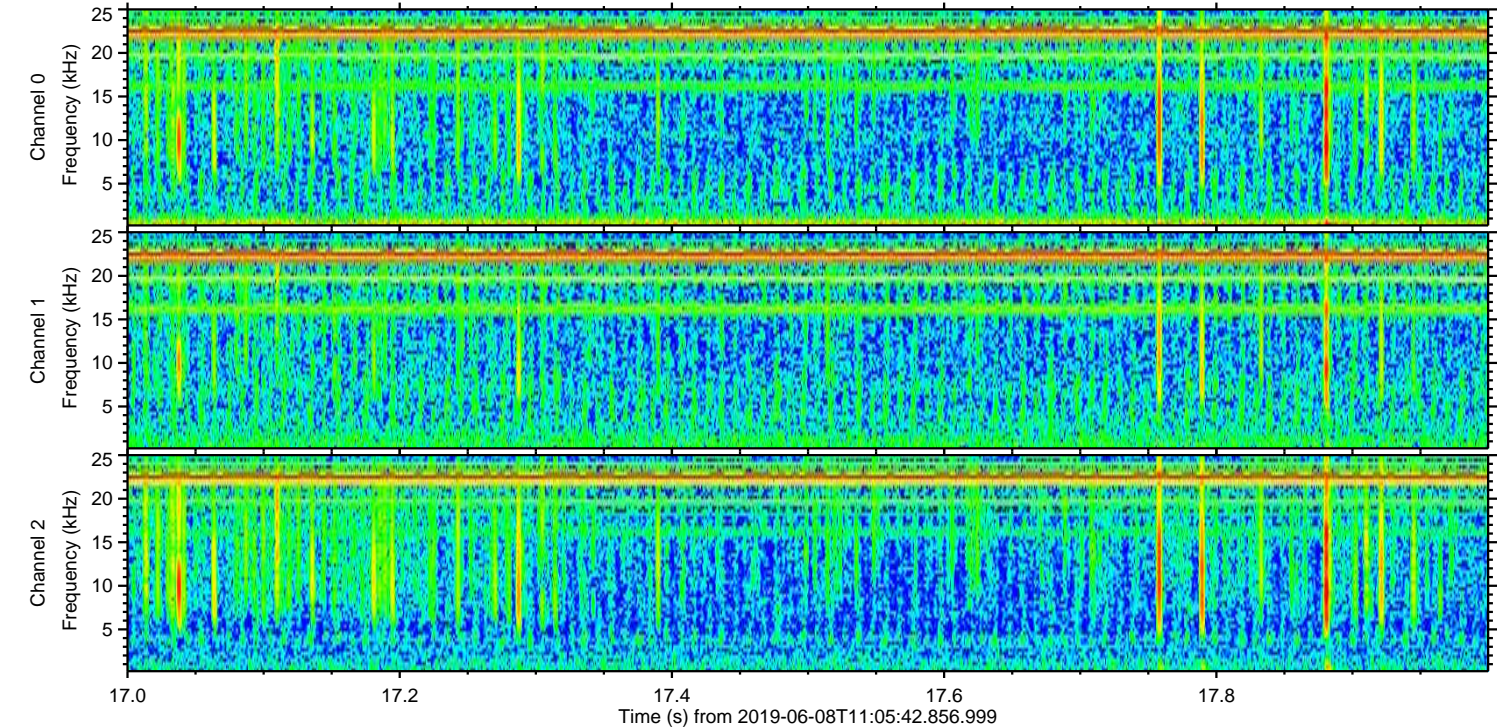
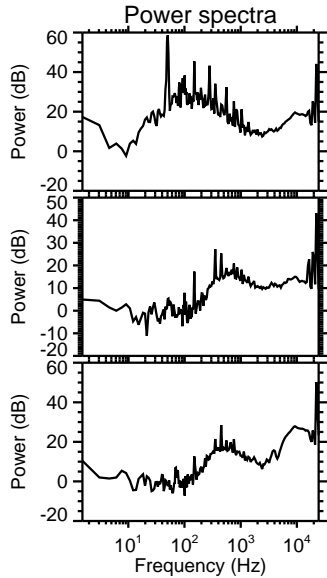
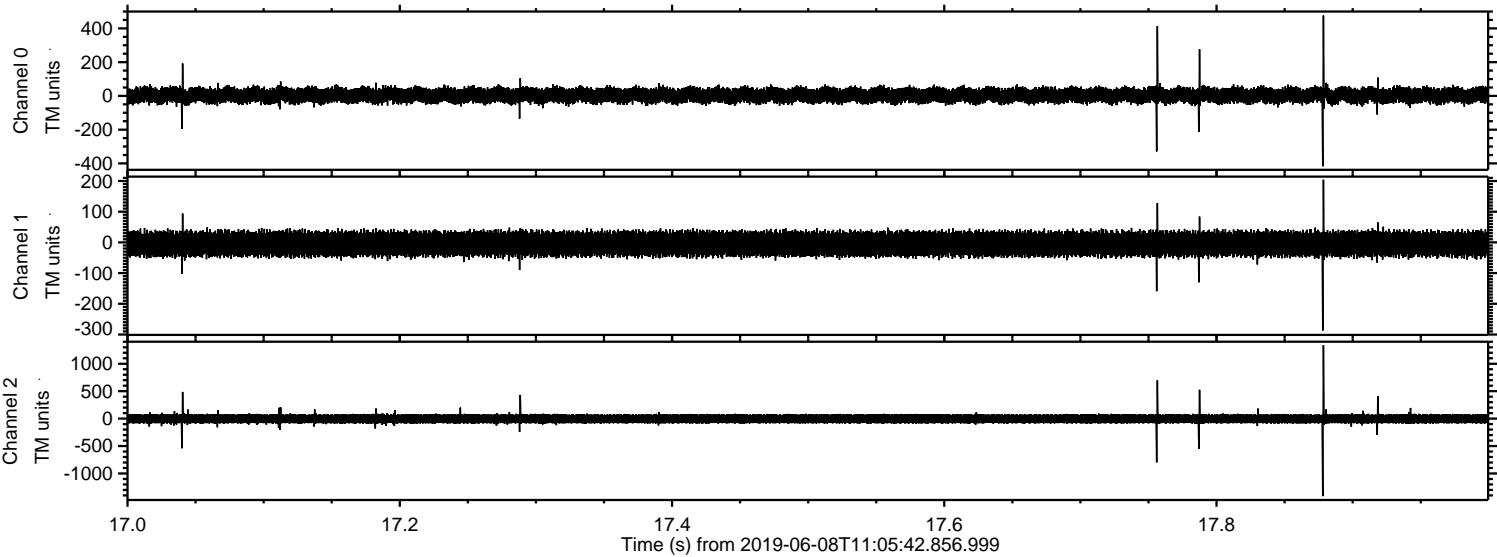

Processed Sat Jun 8 13:13:50 2019 by ELM ver.2012-10-06 from 001__elm20190608_110541__dat00.bin

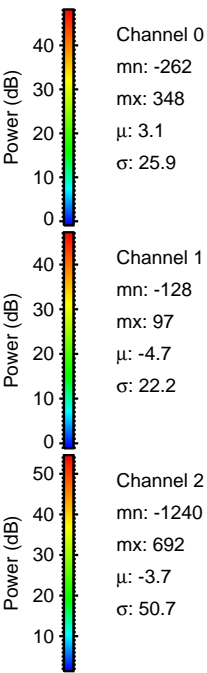
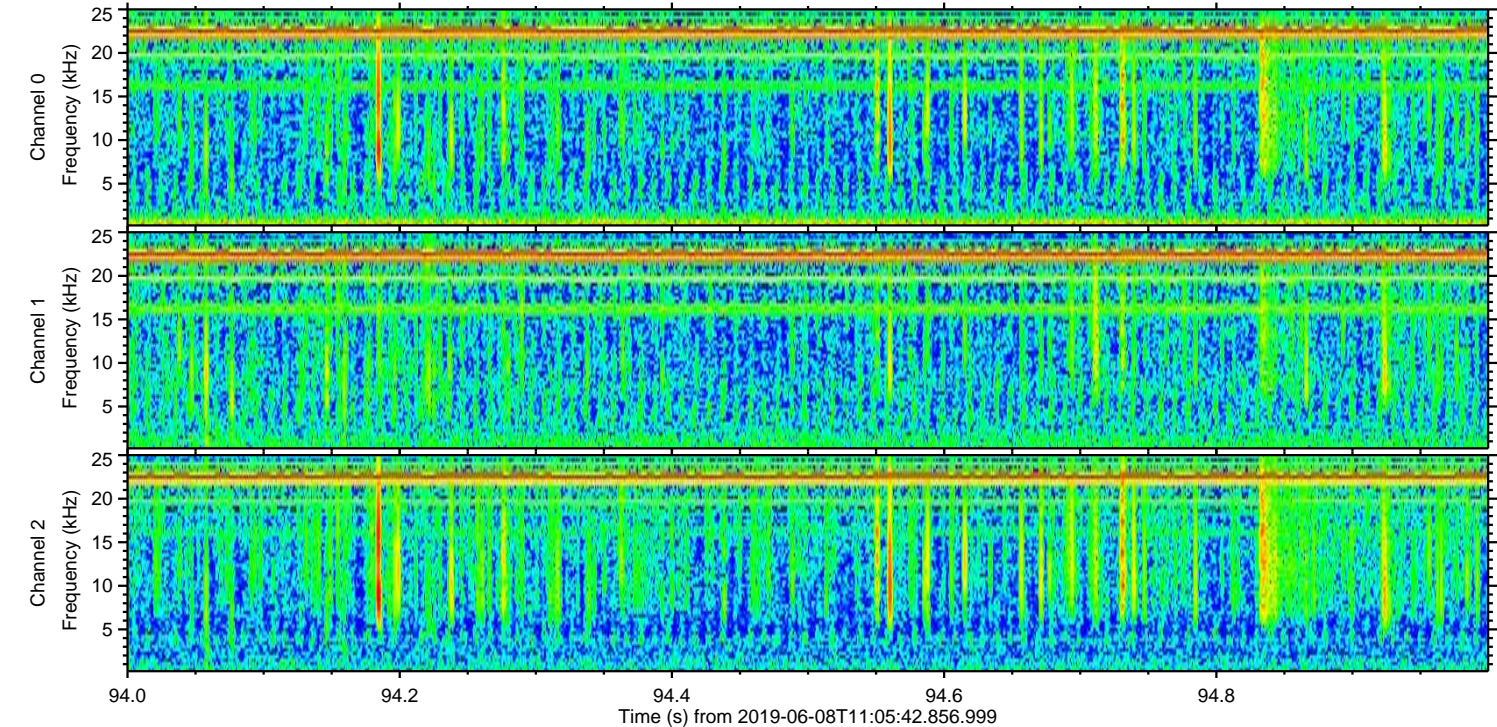
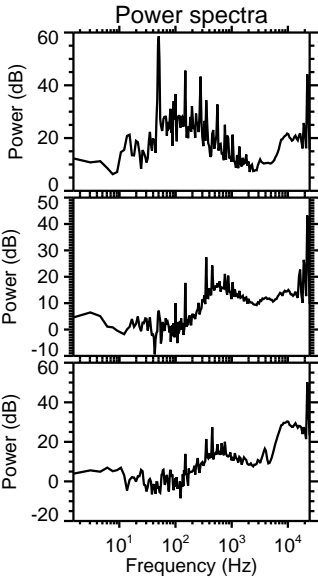
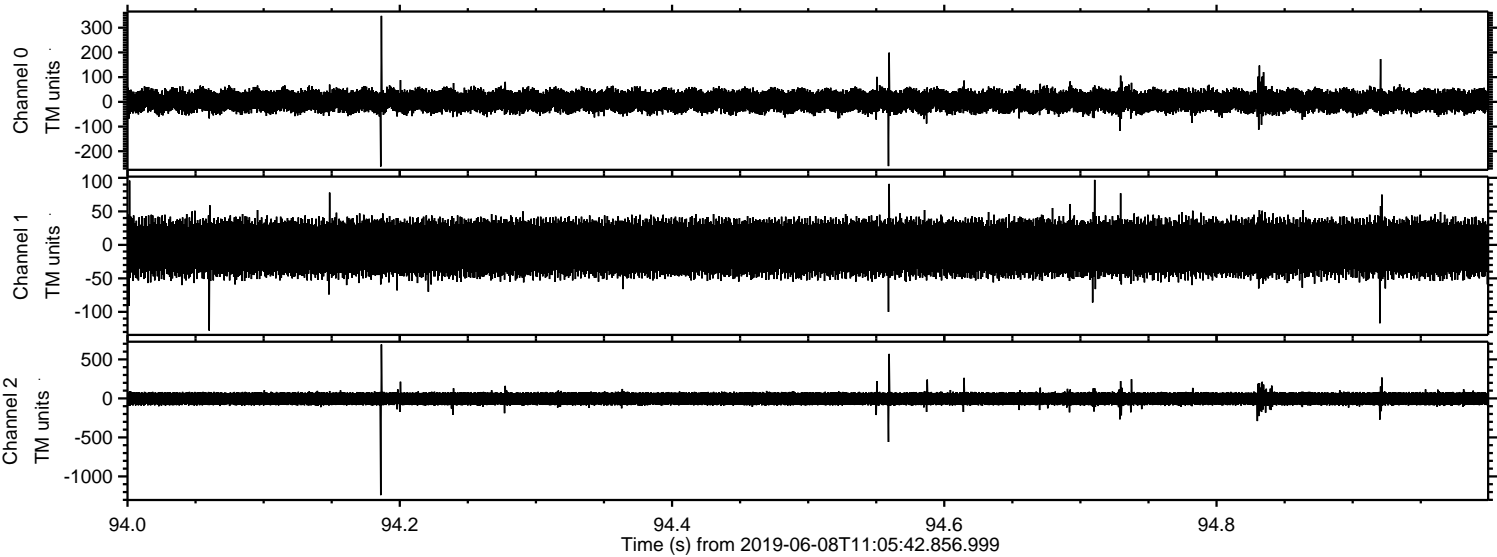

Channel 0
mn: -262
mx: 348
 μ : 3.1
 σ : 25.9

Channel 1
mn: -128
mx: 97
 μ : -4.7
 σ : 22.2

Channel 2
mn: -1240
mx: 692
 μ : -3.7
 σ : 50.7

Processed Sat Jun 8 13:13:50 2019 by ELM ver.2012-10-06 from 001__elm20190608_110541__dat00.bin

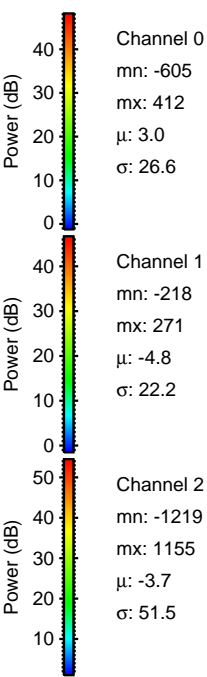
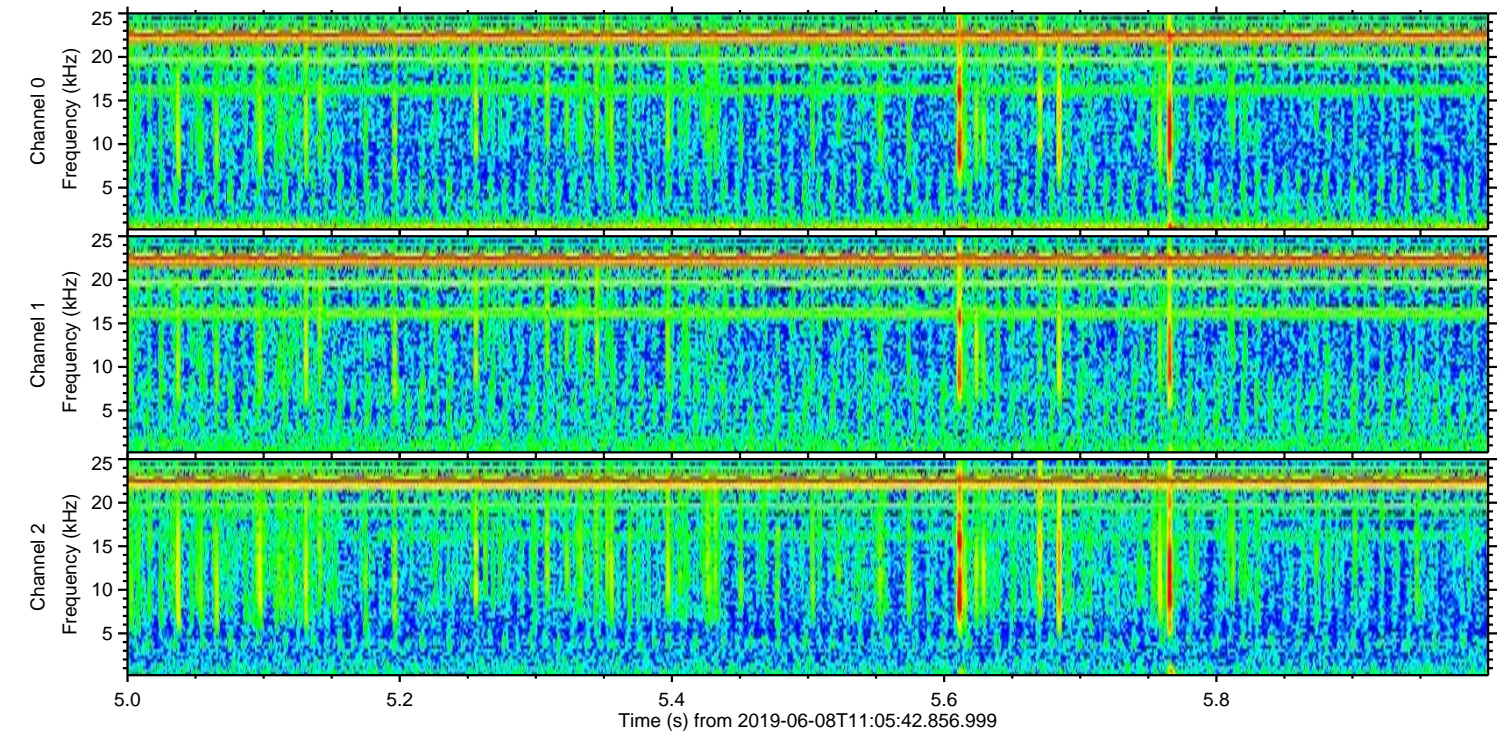
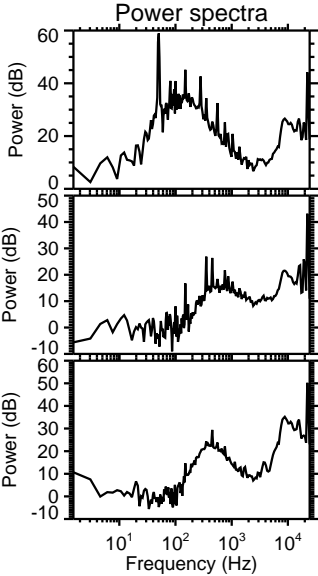
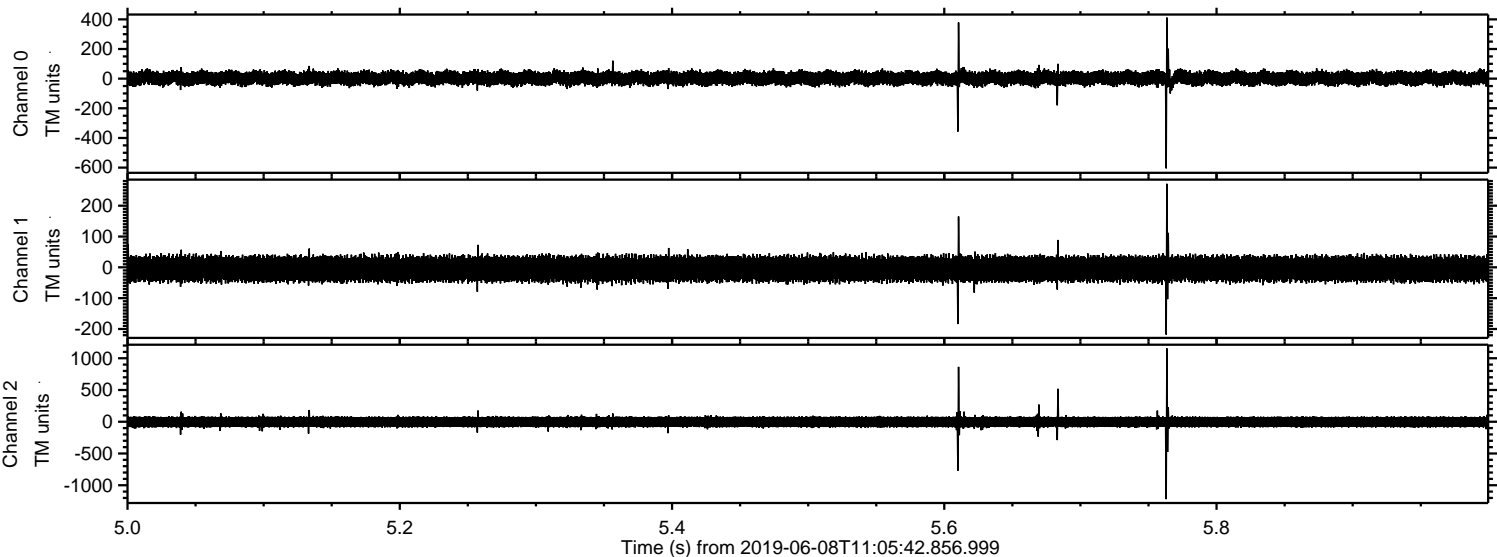

Processed Sat Jun 8 13:13:51 2019 by ELM ver.2012-10-06 from 001__elm20190608_110541__dat00.bin

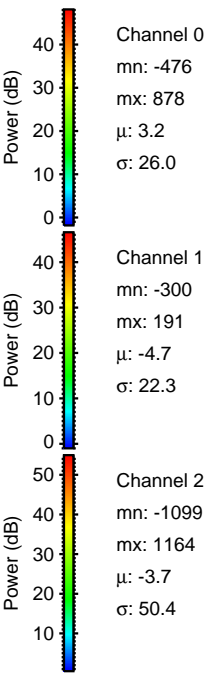
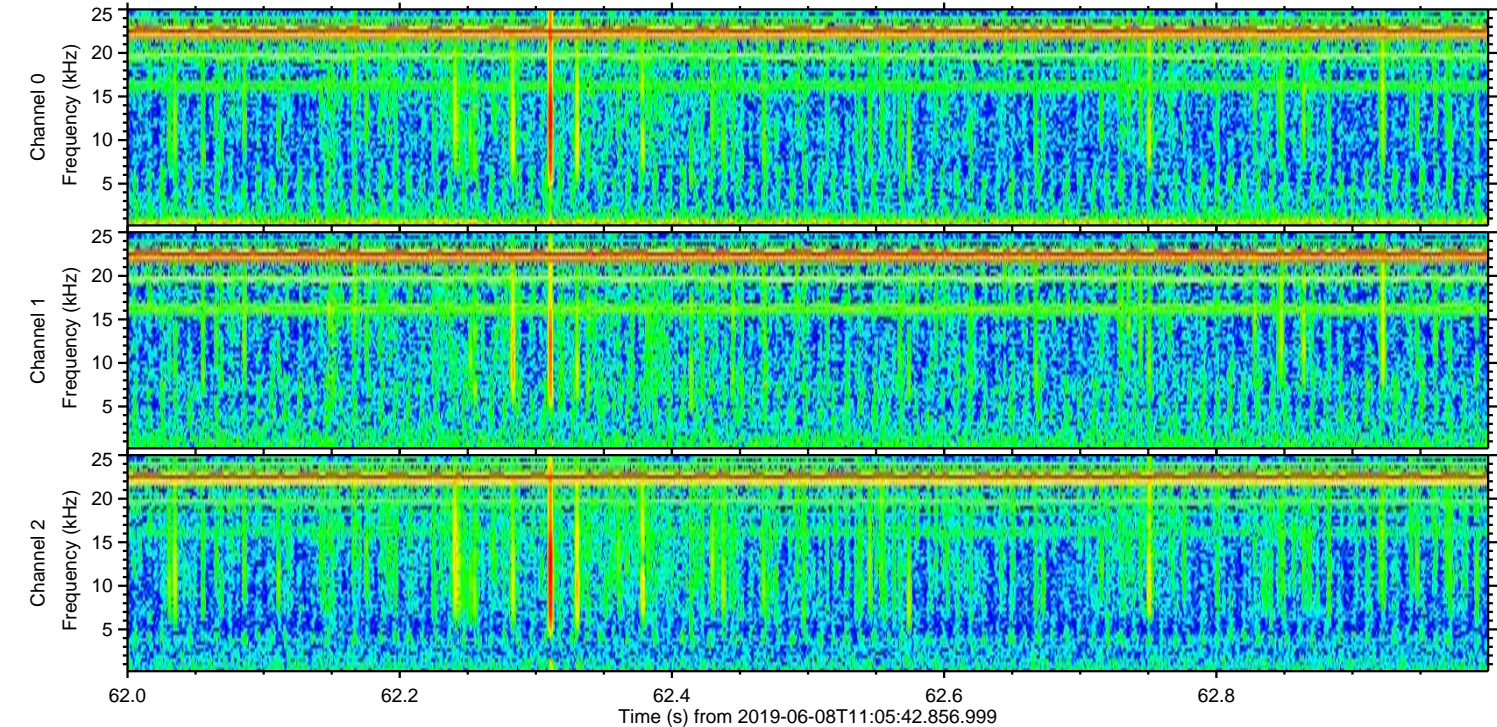
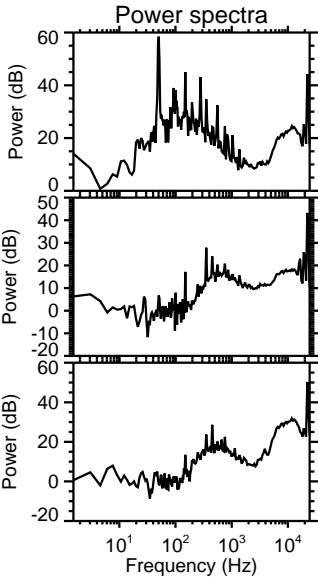
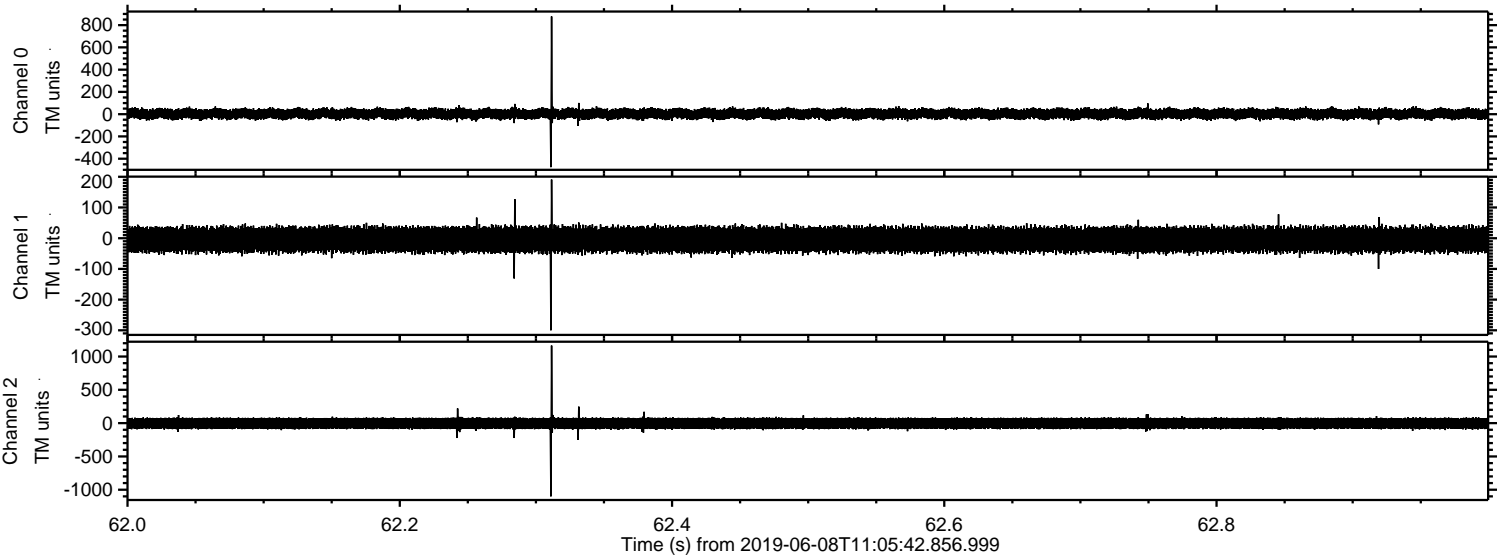

Channel 0
mn: -476
mx: 878
 μ : 3.2
 σ : 26.0

Channel 1
mn: -300
mx: 191
 μ : -4.7
 σ : 22.3

Channel 2
mn: -1099
mx: 1164
 μ : -3.7
 σ : 50.4

