

ELMAVAN 3D WAVEFORMS (Measured data sampled at 50 kHz) 51000 packets of 144 samples from 2019-06-08T10:05:40.230.999.

Processed Sat Jun 8 12:13:24 2019 by ELM ver.2012-10-06 from 001__elm20190608_100539__dat00.bin

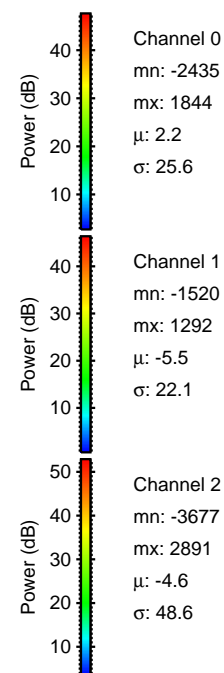

Processed Sat Jun 8 12:13:30 2019 by ELM ver.2012-10-06 from 001__elm20190608_100539__dat00.bin

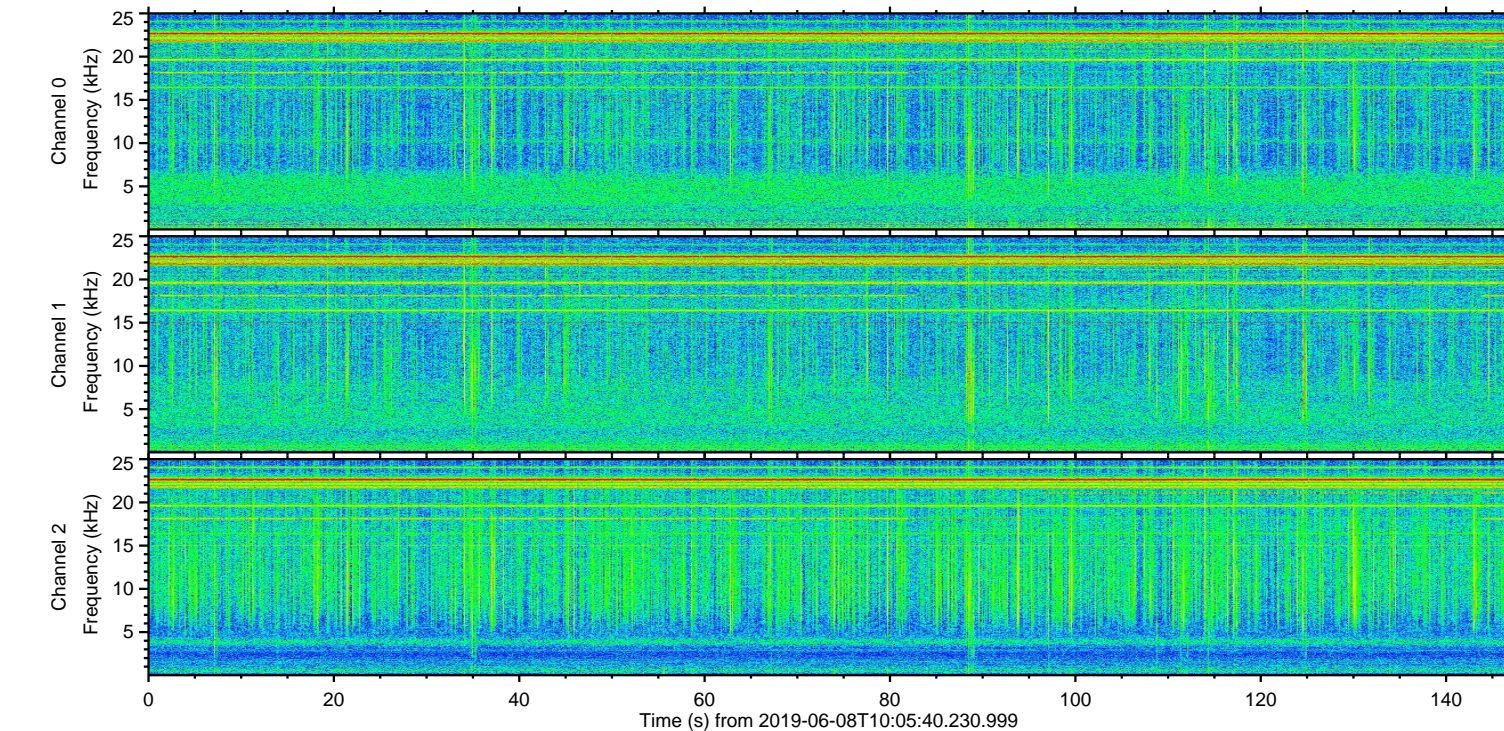
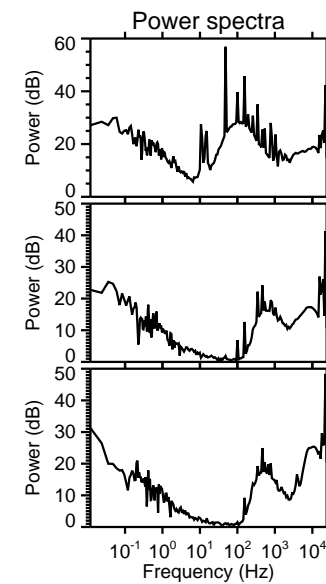
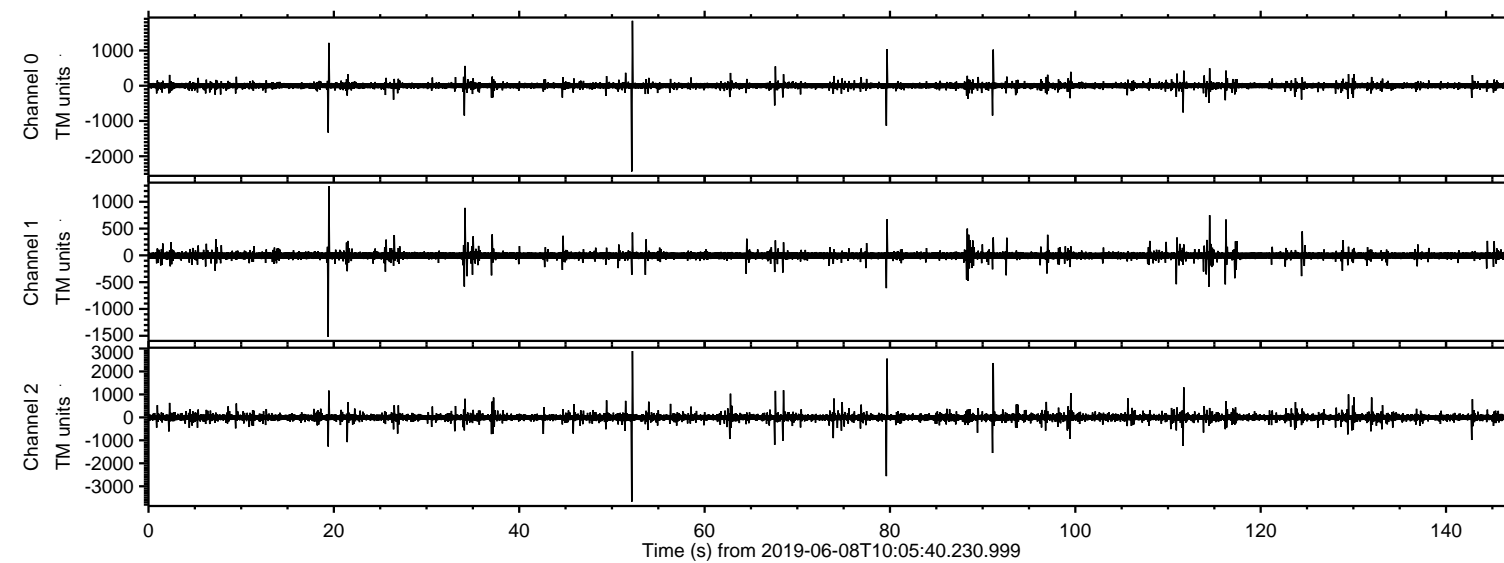
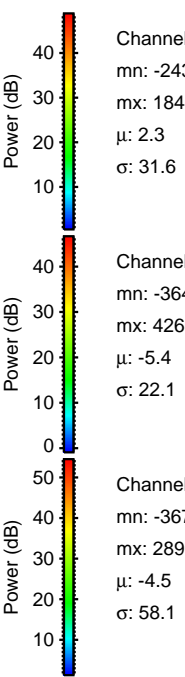
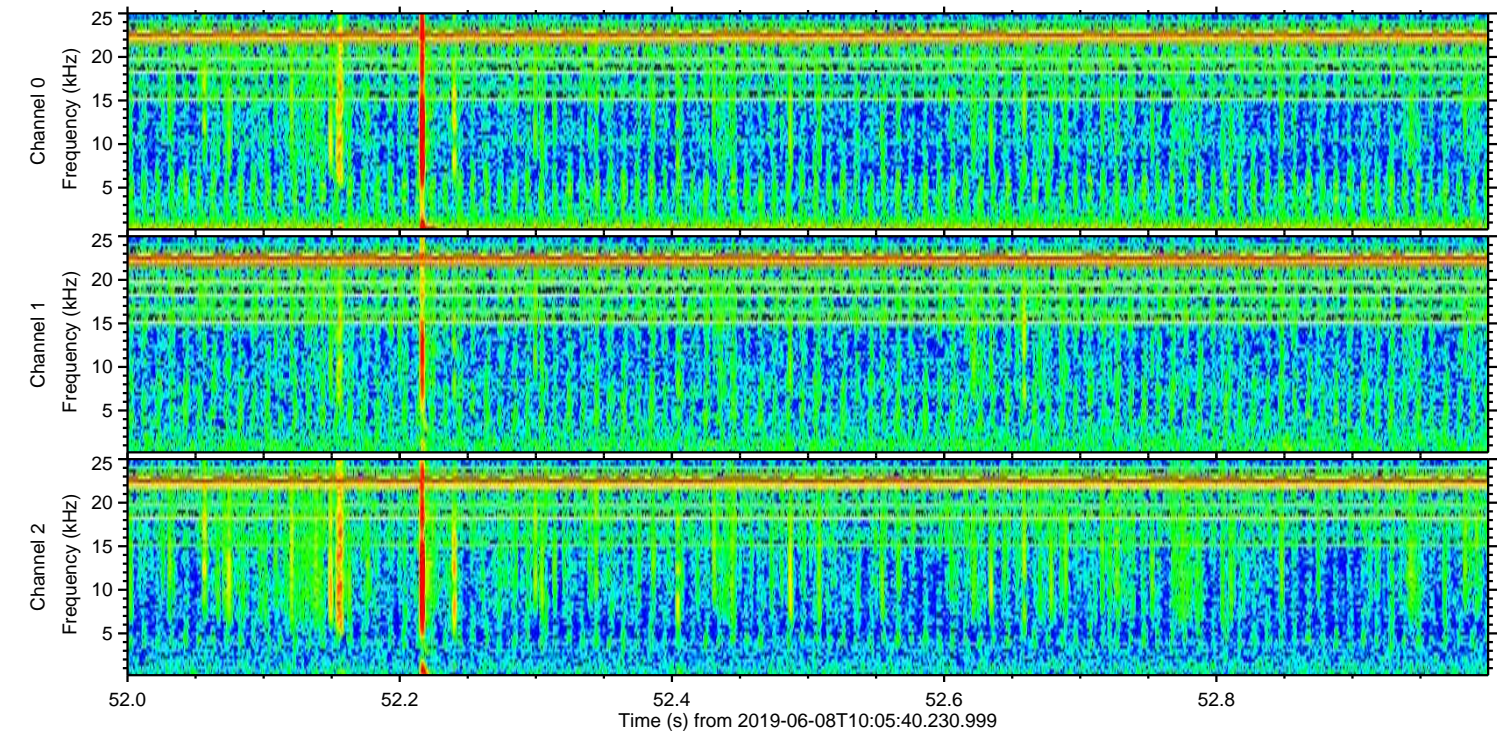
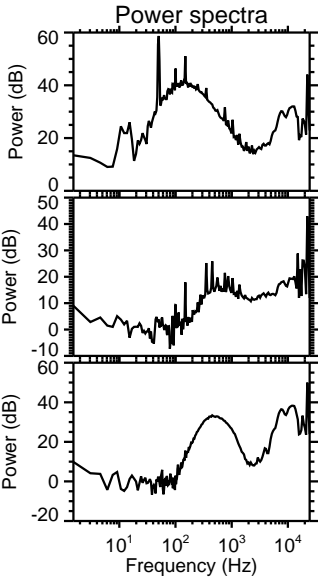
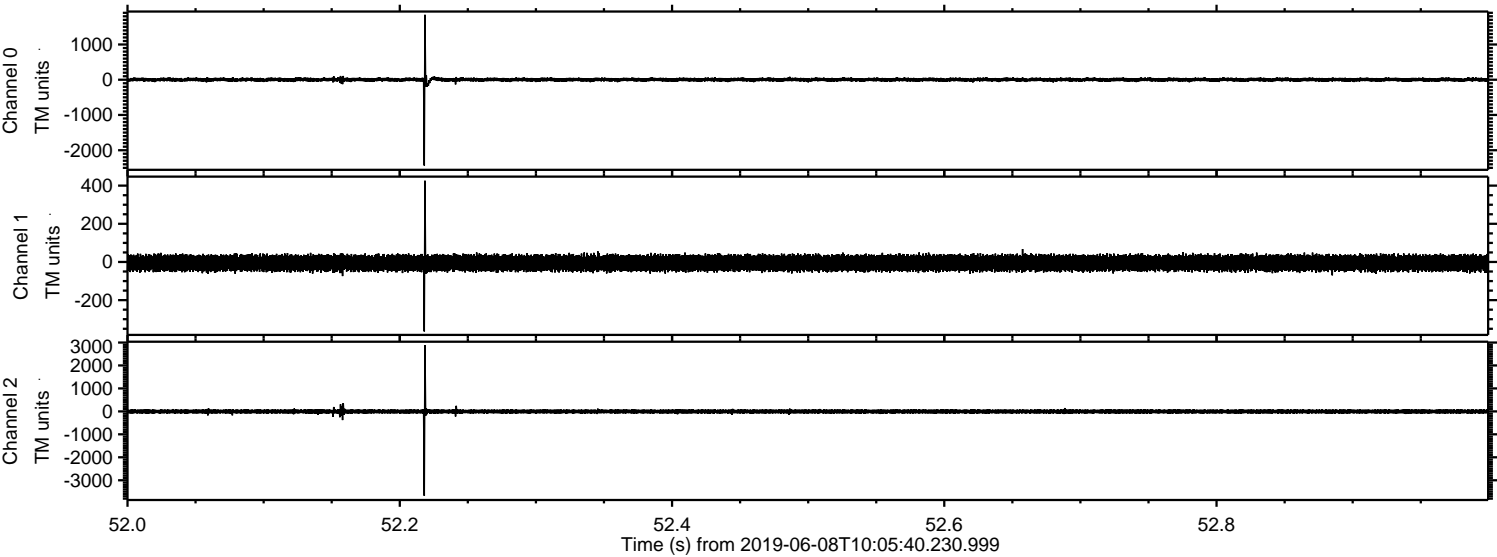

Processed Sat Jun 8 12:13:31 2019 by ELM ver.2012-10-06 from 001__elm20190608_100539__dat00.bin

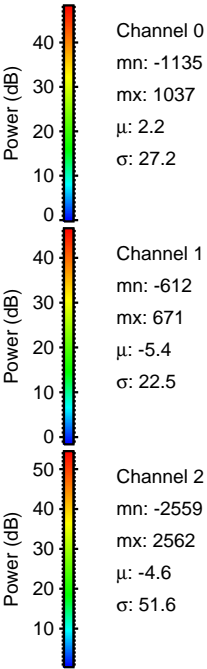
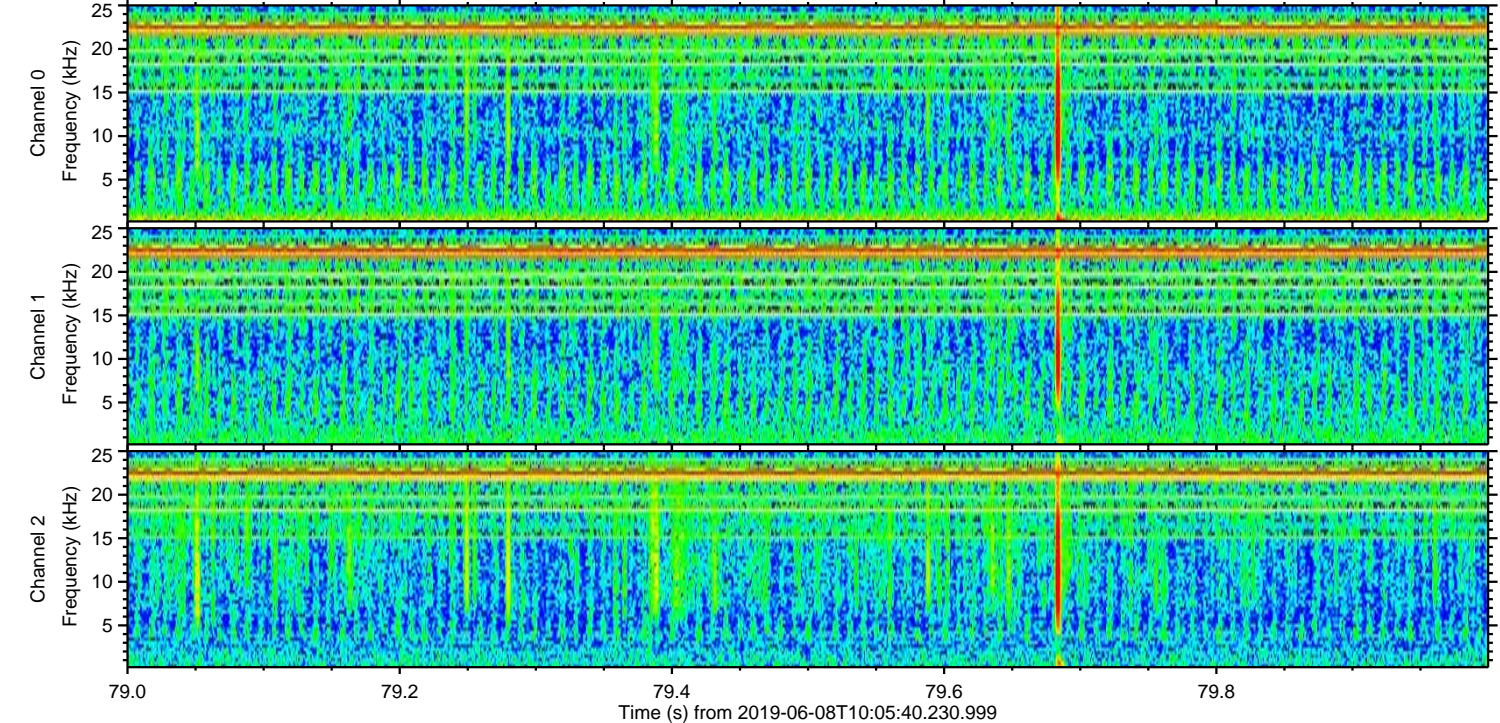
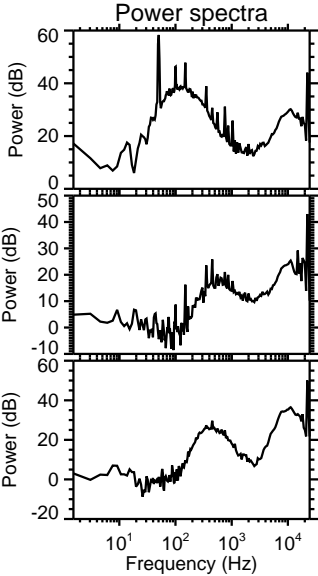
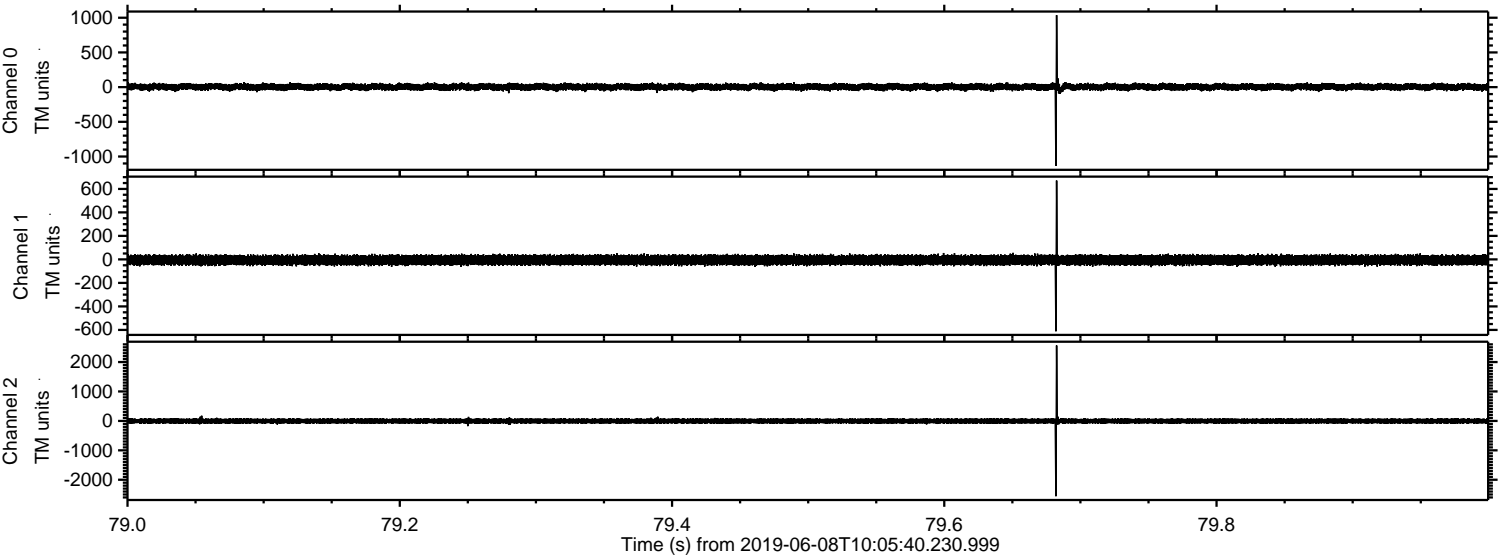

Channel 0
mn: -1135
mx: 1037
 μ : 2.2
 σ : 27.2

Channel 1
mn: -612
mx: 671
 μ : -5.4
 σ : 22.5

Channel 2
mn: -2559
mx: 2562
 μ : -4.6
 σ : 51.6

Processed Sat Jun 8 12:13:31 2019 by ELM ver.2012-10-06 from 001__elm20190608_100539__dat00.bin

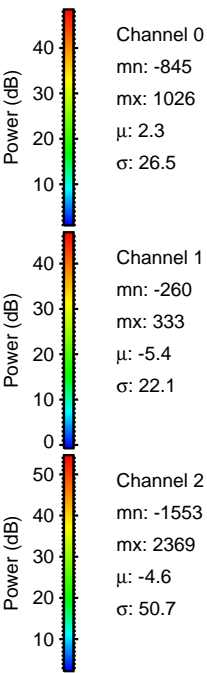
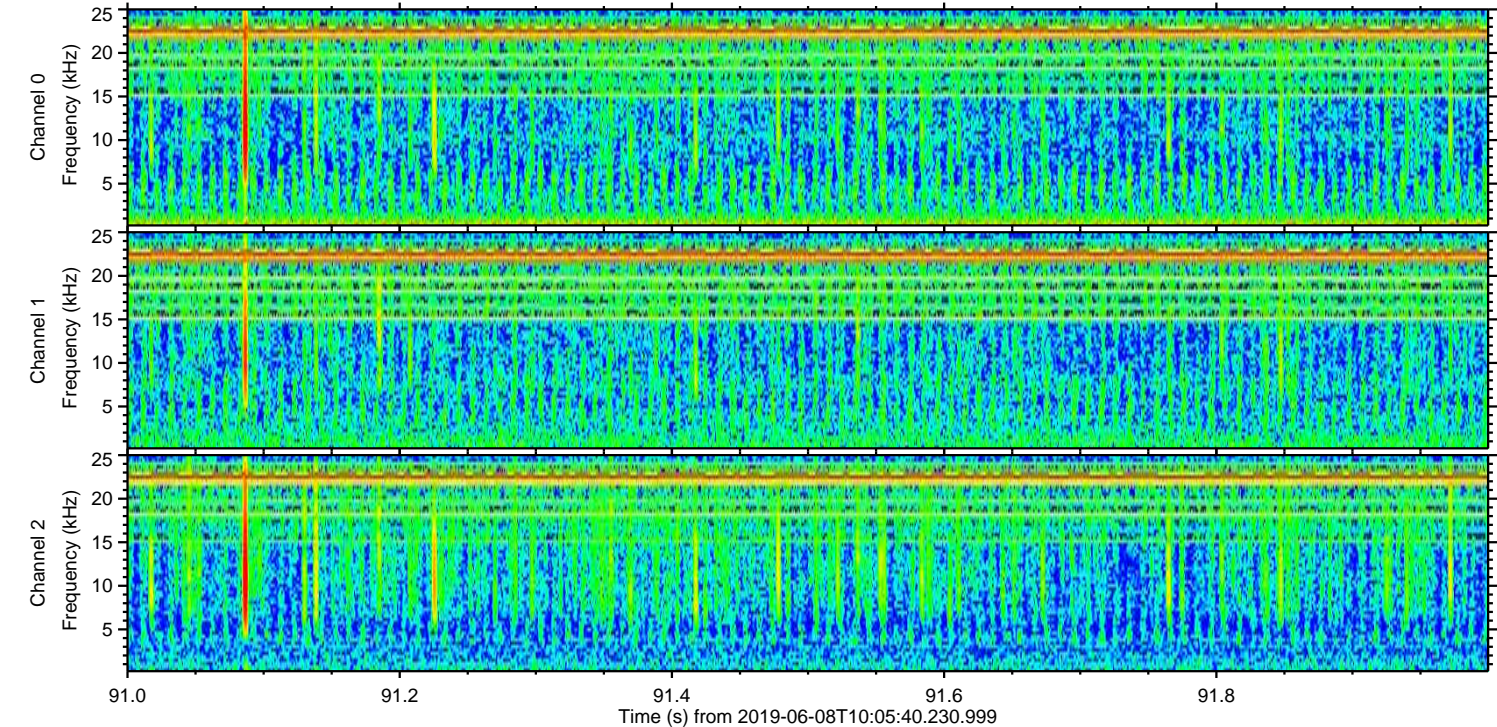
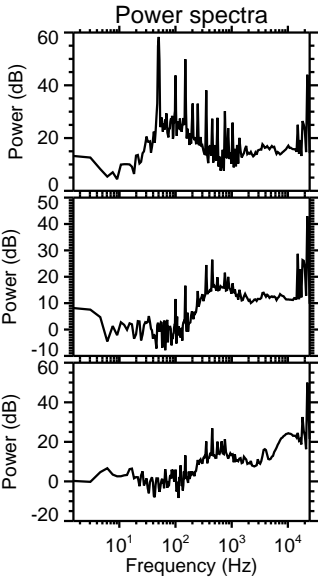
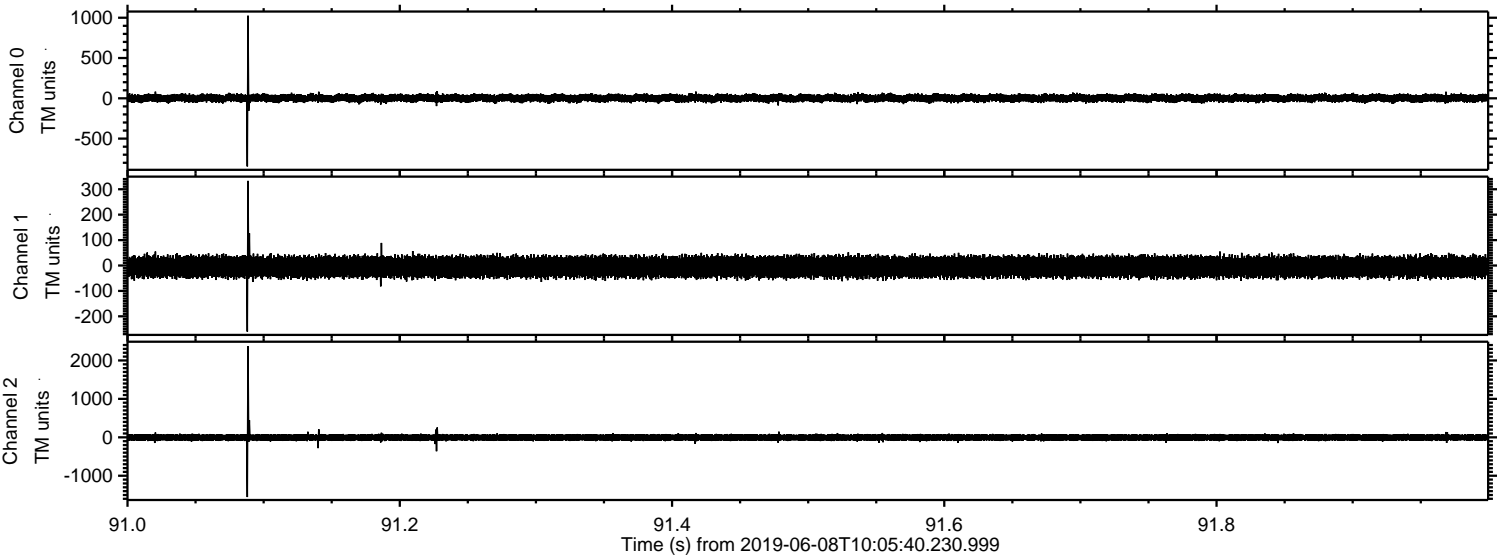

Processed Sat Jun 8 12:13:32 2019 by ELM ver.2012-10-06 from 001__elm20190608_100539__dat00.bin

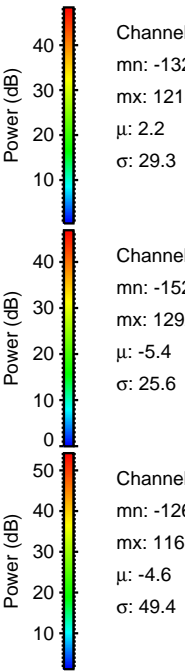
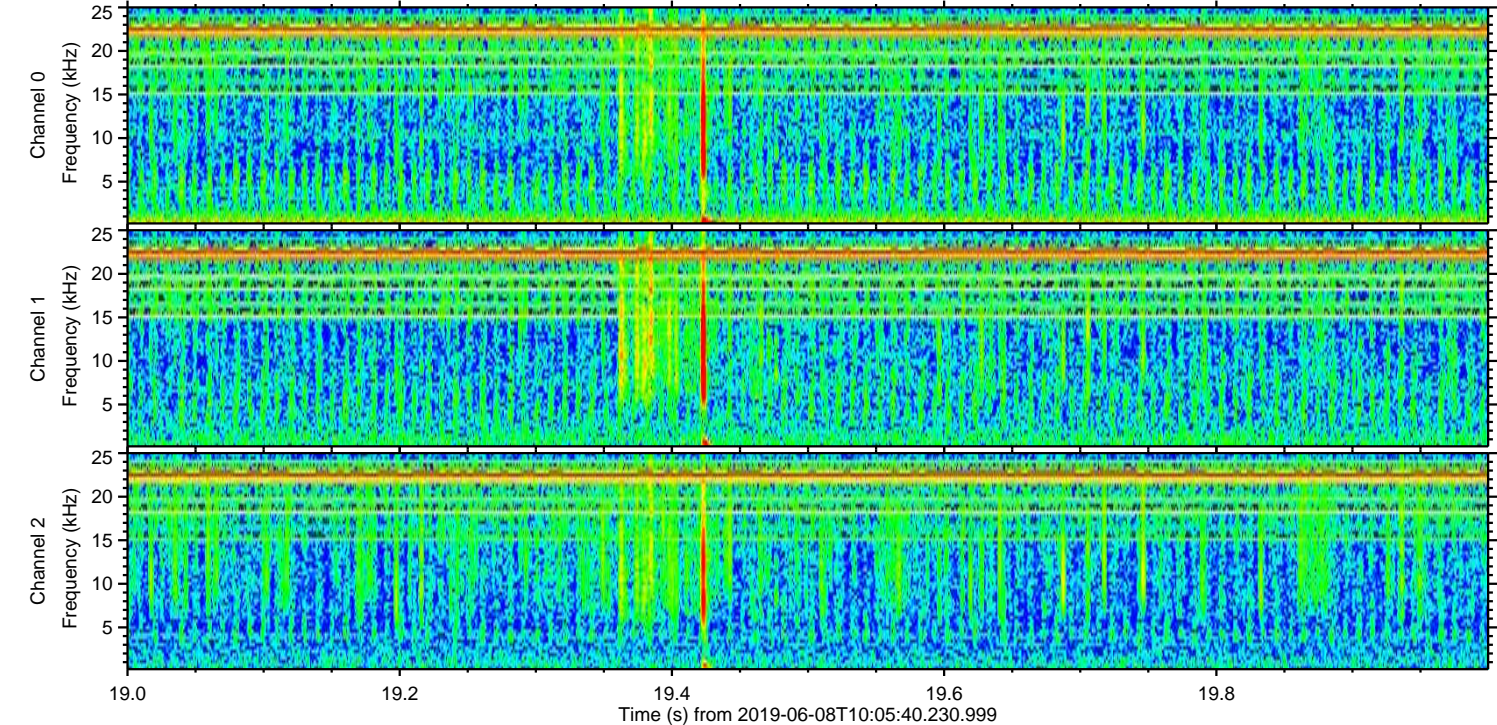
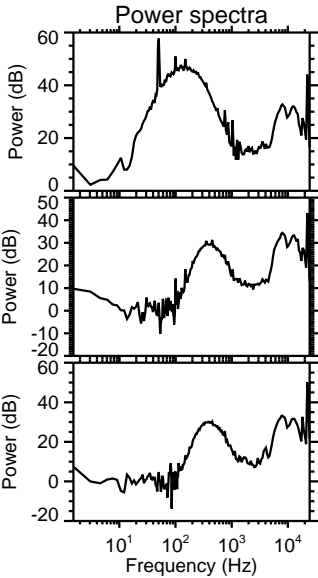
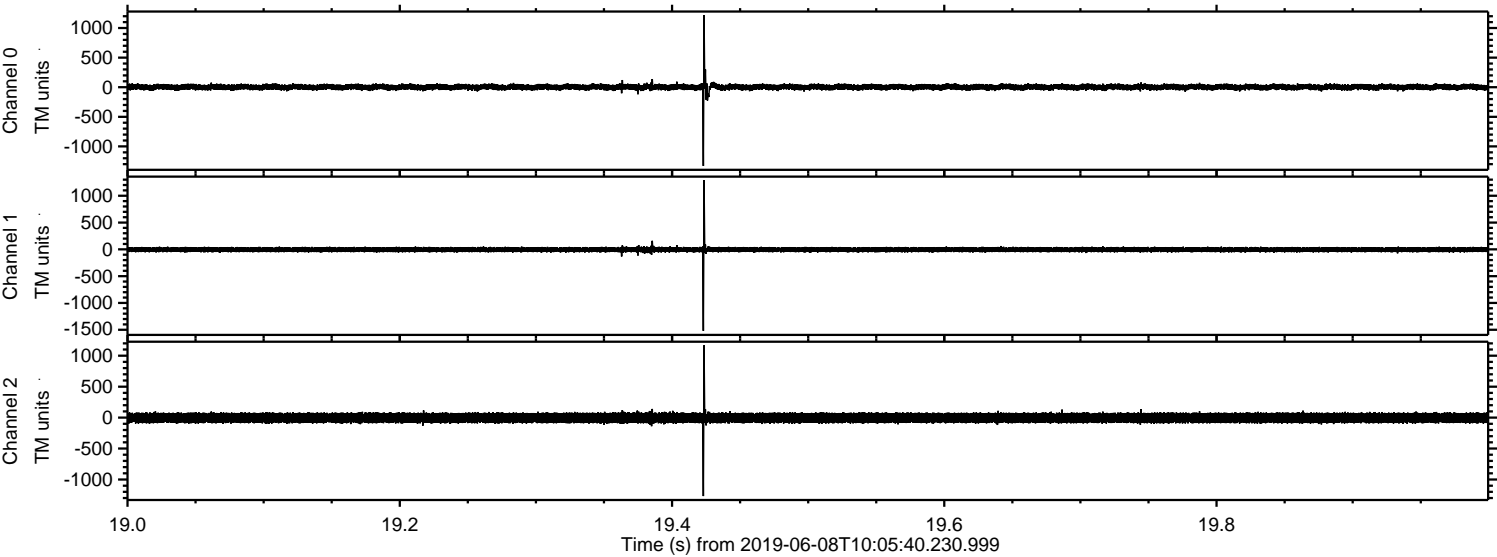

ELMAVAN 3D WAVEFORMS (Measured data sampled at 50 kHz) 51000 packets of 144 samples from 2019-06-08T10:05:40.230.999. Part 112/147

Processed Sat Jun 8 12:13:33 2019 by ELM ver.2012-10-06 from 001__elm20190608_100539__dat00.bin

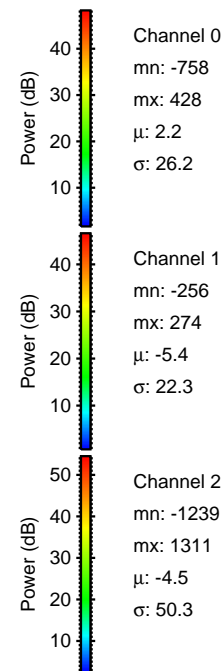
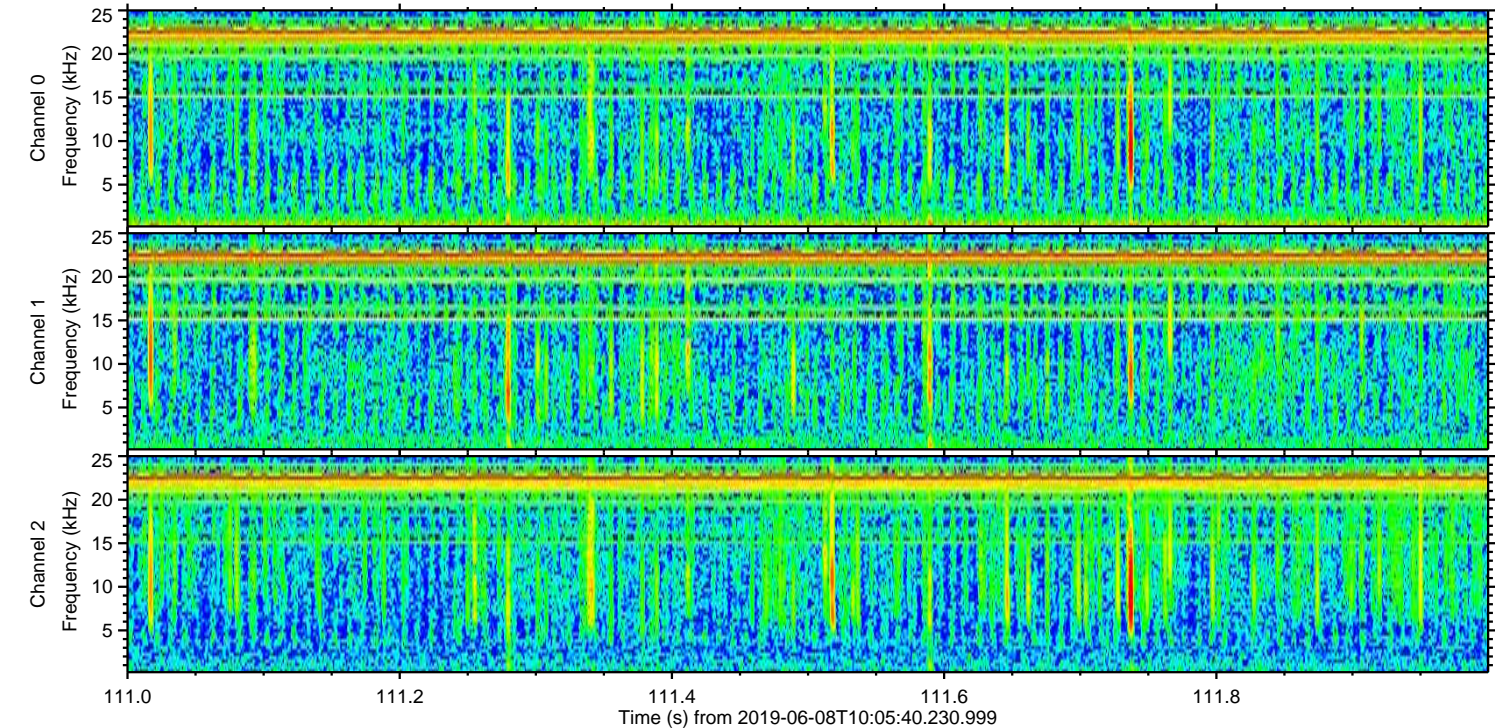
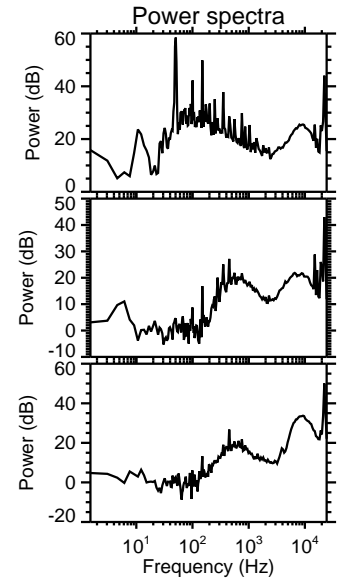
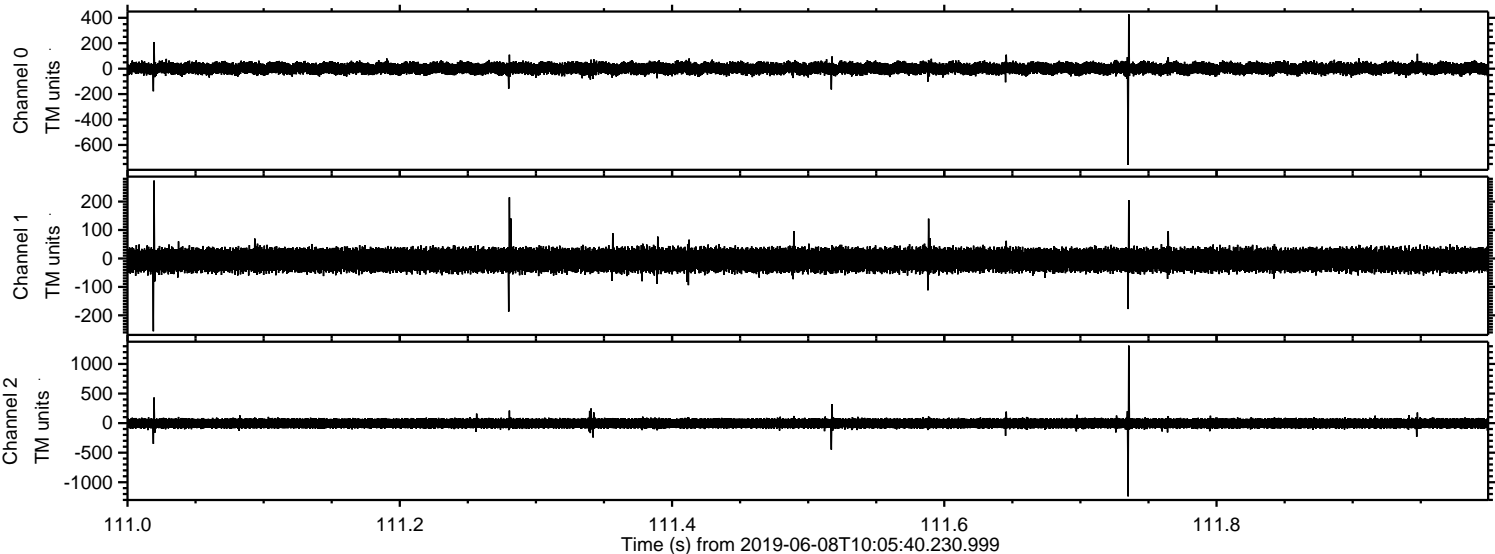

Processed Sat Jun 8 12:13:33 2019 by ELM ver.2012-10-06 from 001__elm20190608_100539__dat00.bin

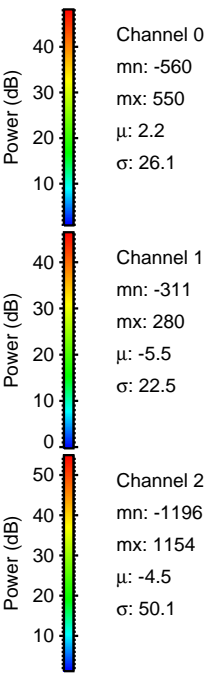
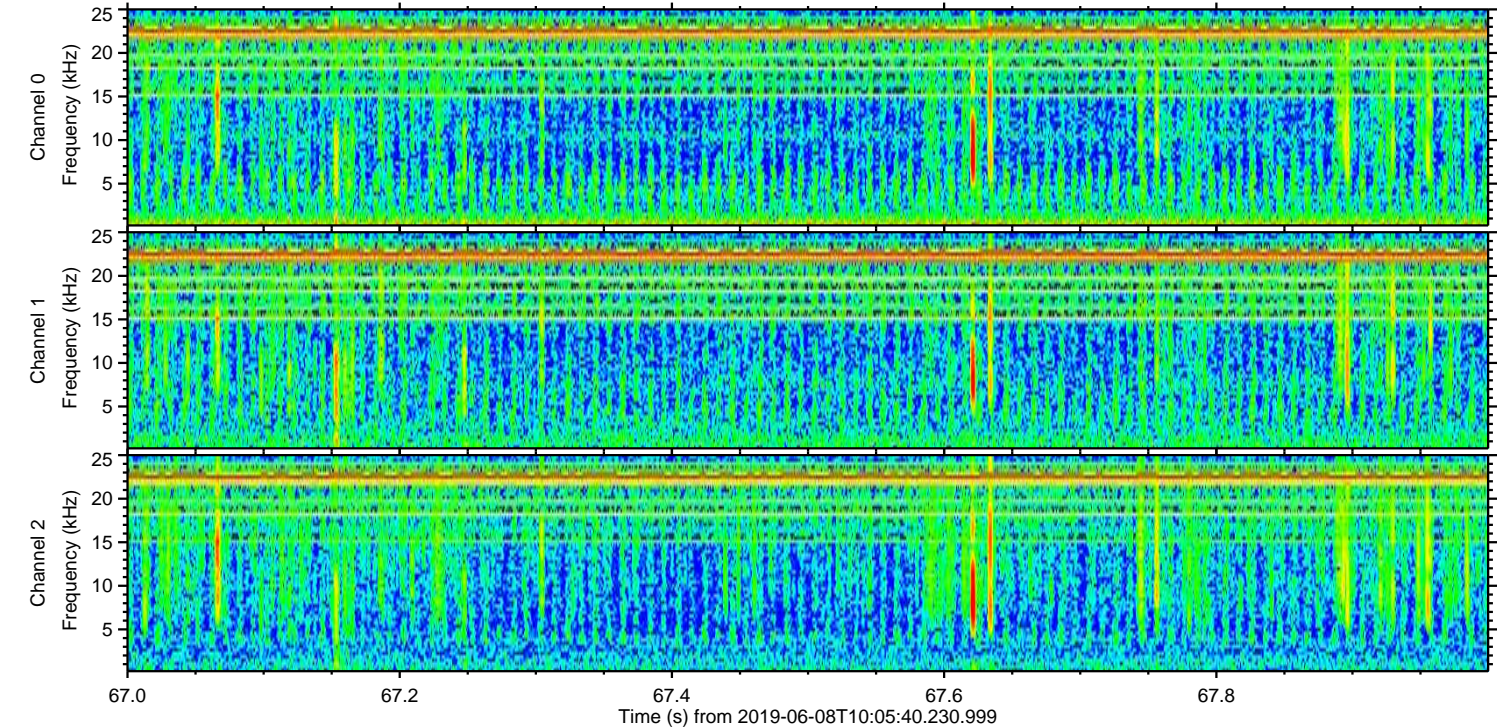
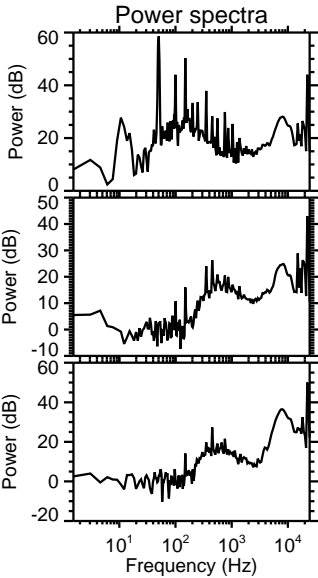
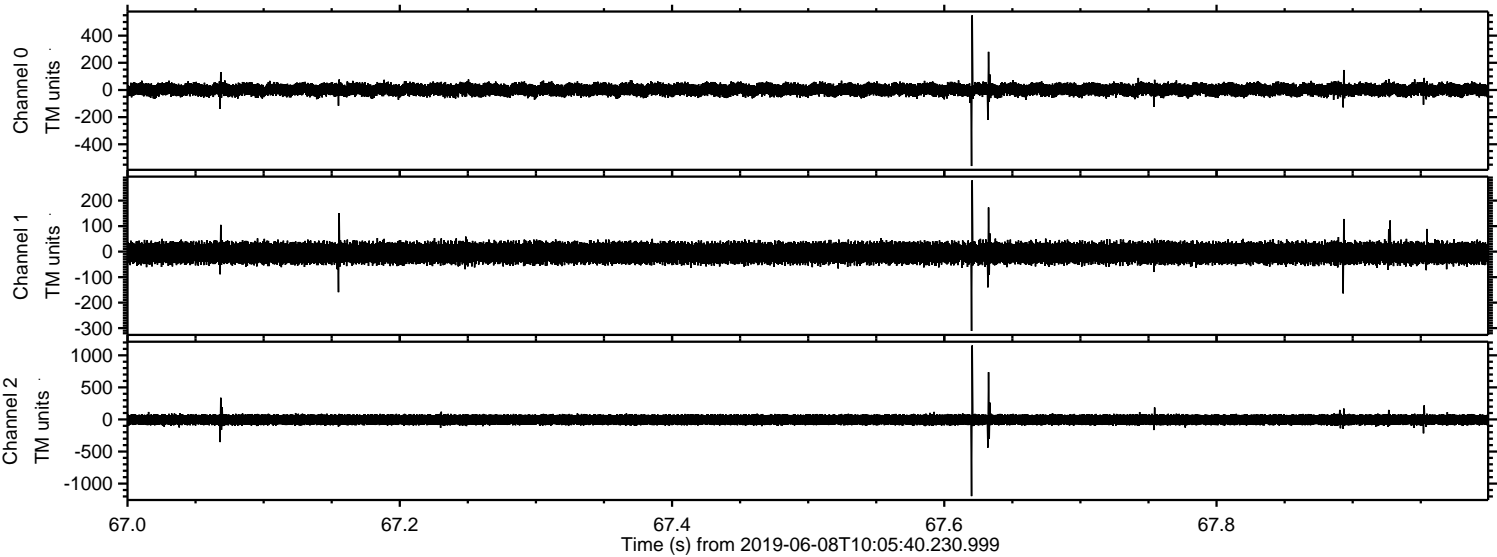

Processed Sat Jun 8 12:13:34 2019 by ELM ver.2012-10-06 from 001__elm20190608_100539__dat00.bin

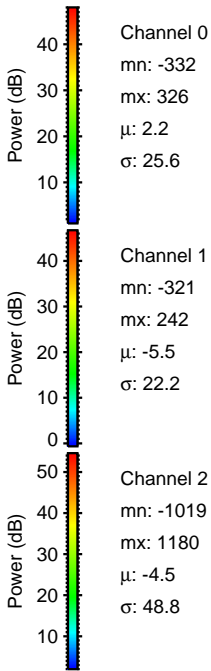
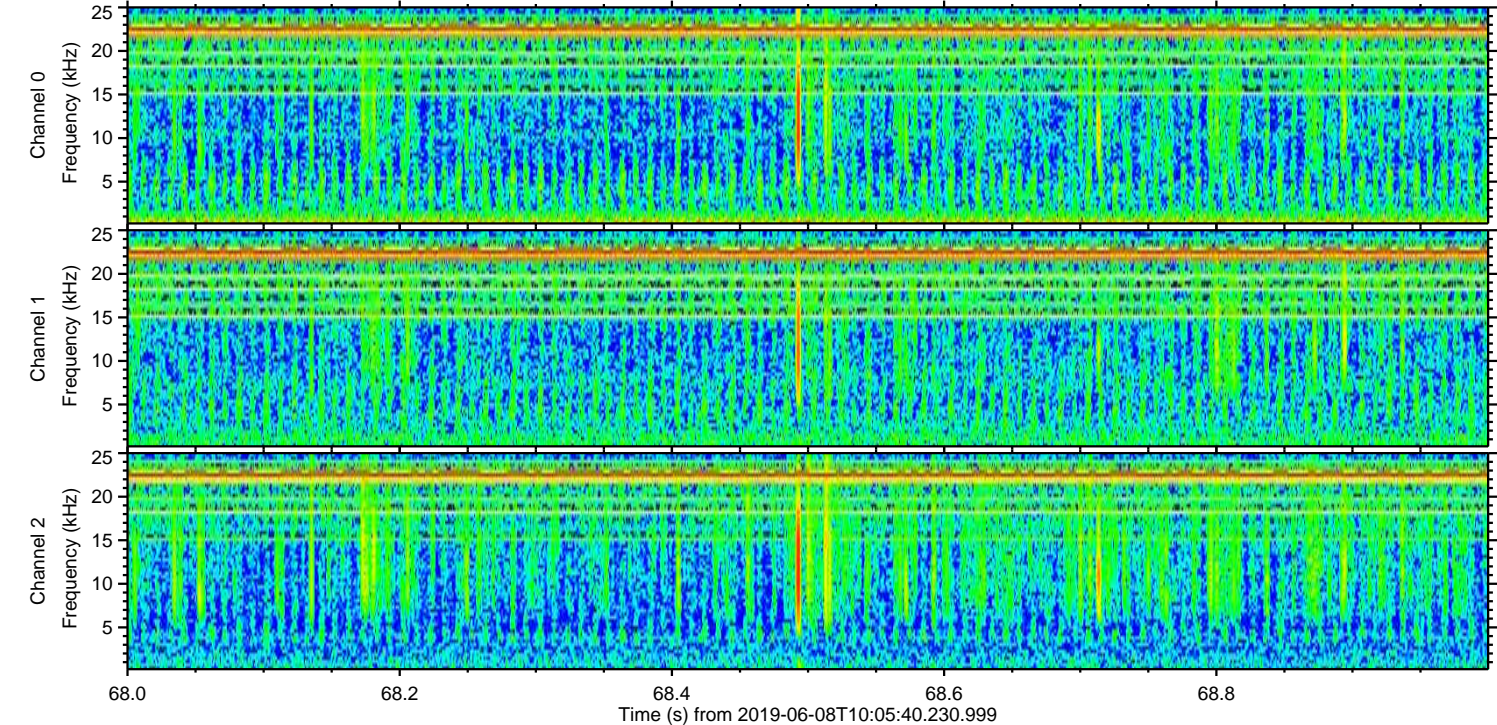
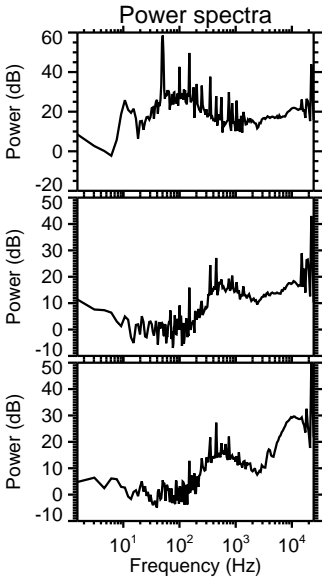
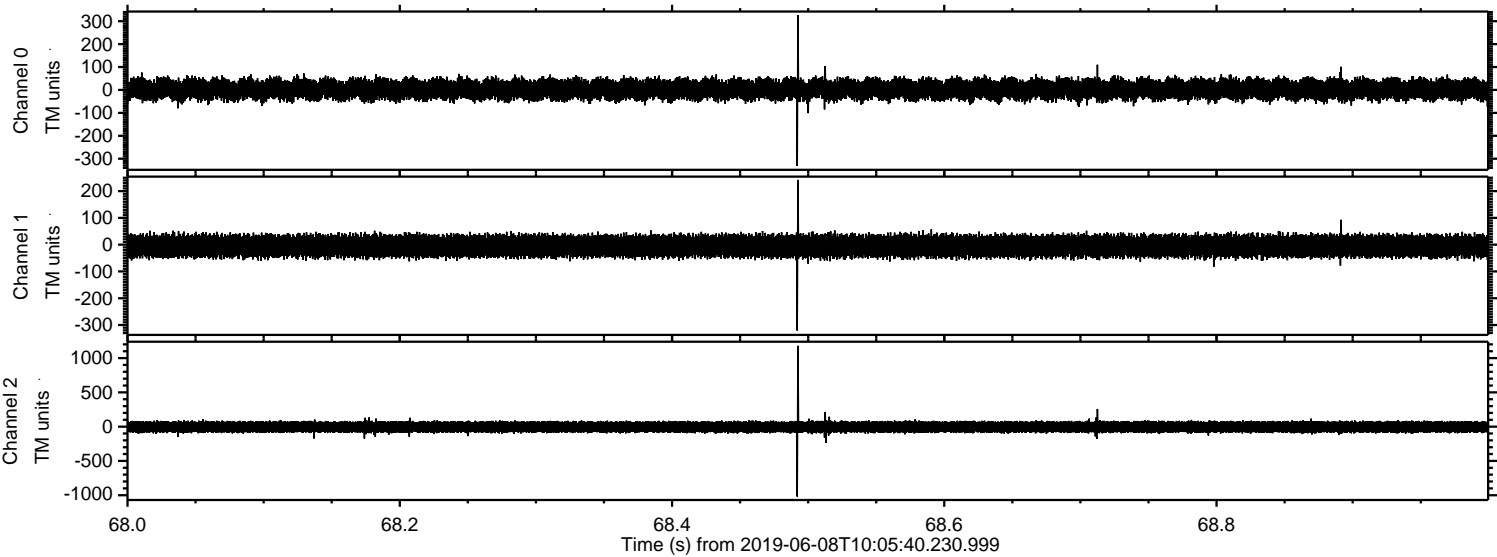

Processed Sat Jun 8 12:13:35 2019 by ELM ver.2012-10-06 from 001__elm20190608_100539__dat00.bin

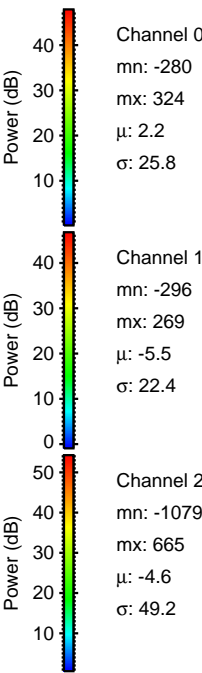
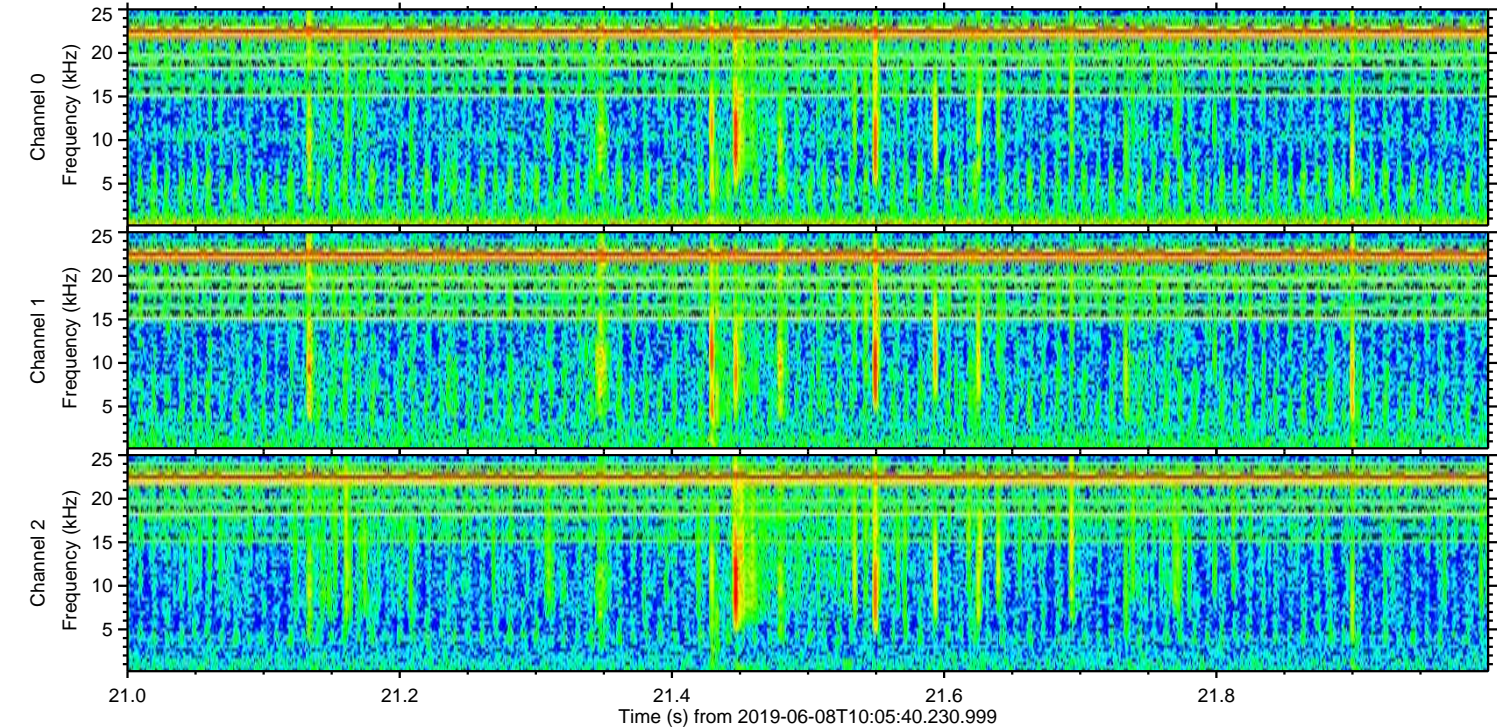
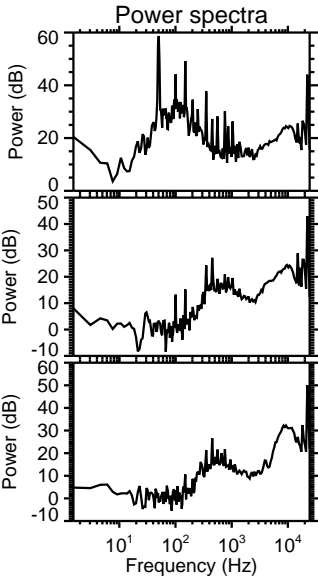
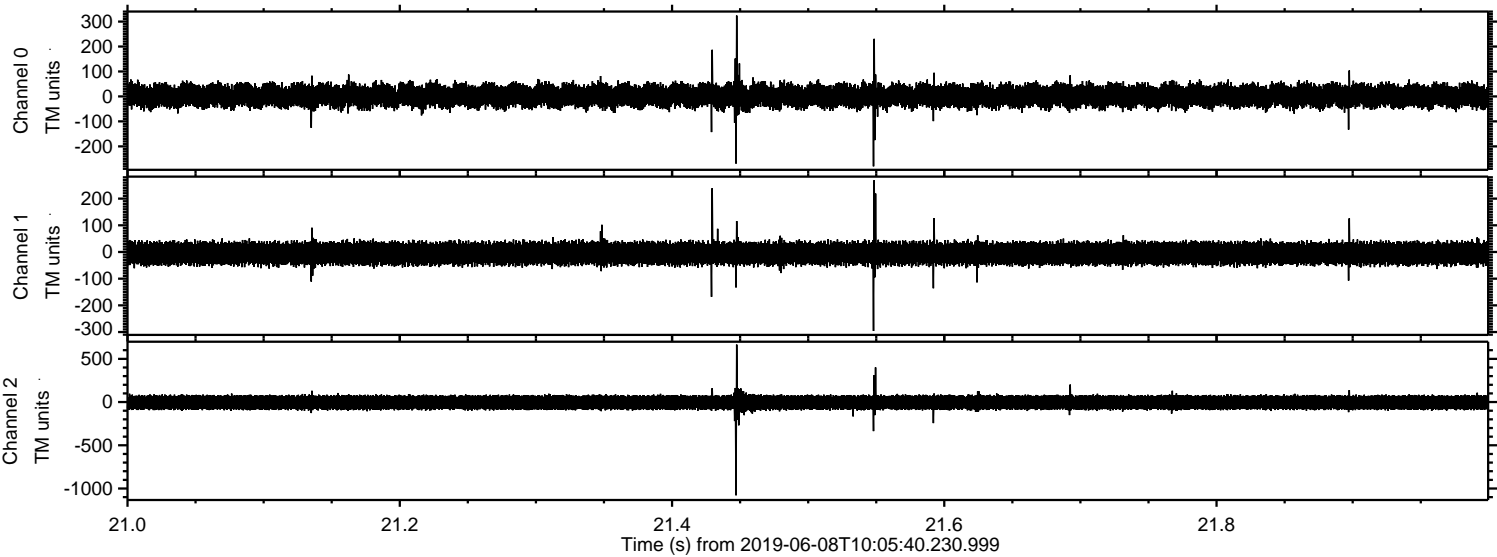

ELMAVAN 3D WAVEFORMS (Measured data sampled at 50 kHz) 51000 packets of 144 samples from 2019-06-08T10:05:40.230.999. Part 100/147

