

# ELMAVAN 3D WAVEFORMS (Measured data sampled at 50 kHz) 50999 packets of 144 samples from 2019-06-08T01:00:16.341.000.

Processed Sat Jun 8 03:08:23 2019 by ELM ver.2012-10-06 from 001\_\_elm20190608\_010015\_\_dat00.bin

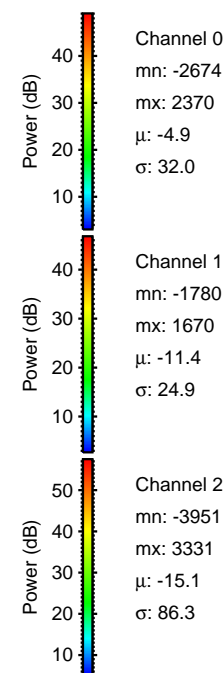

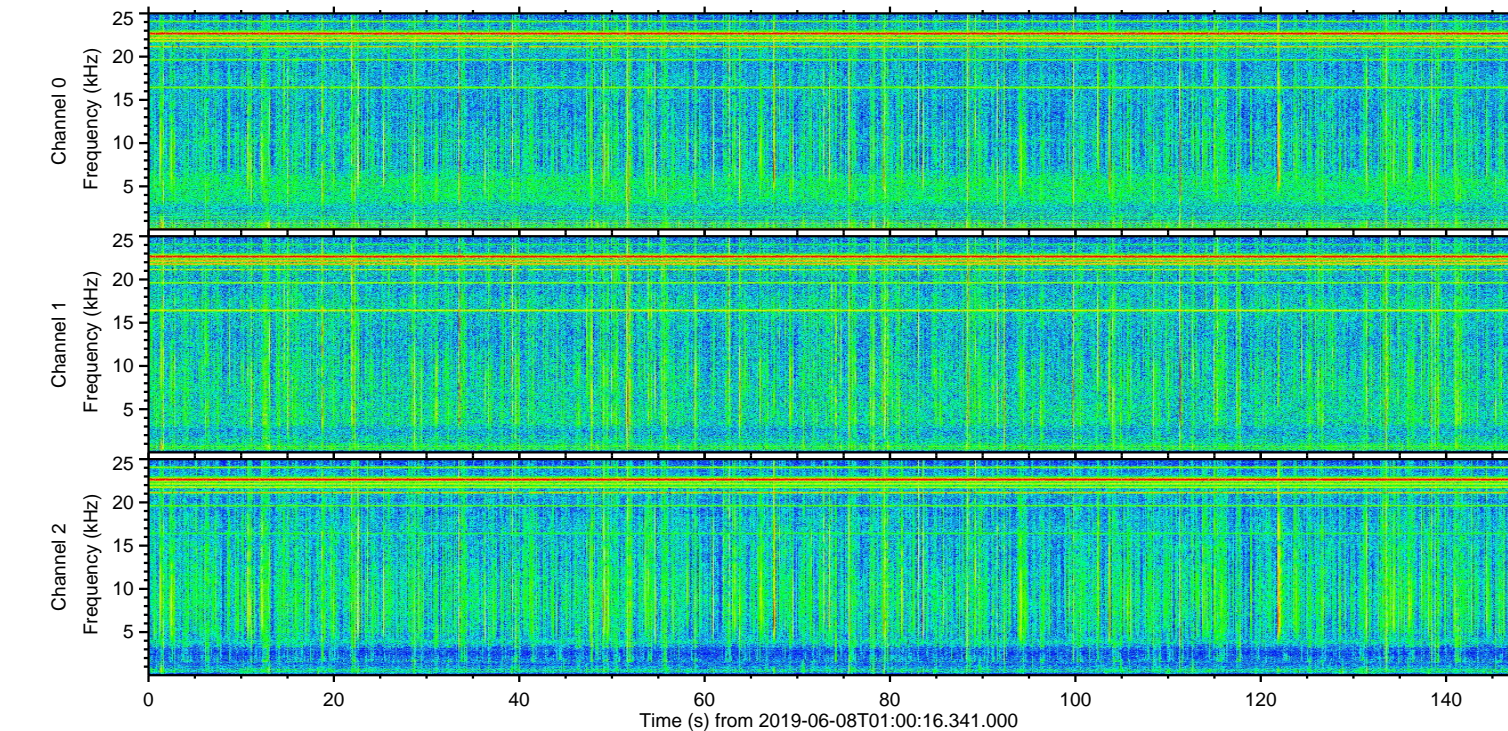
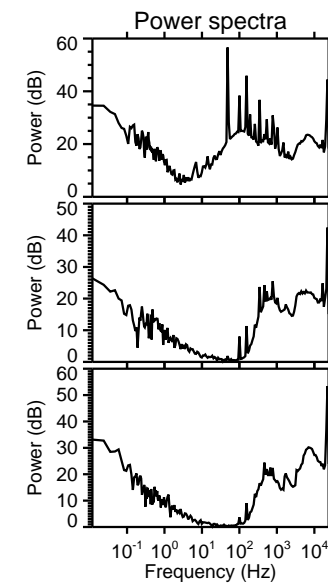
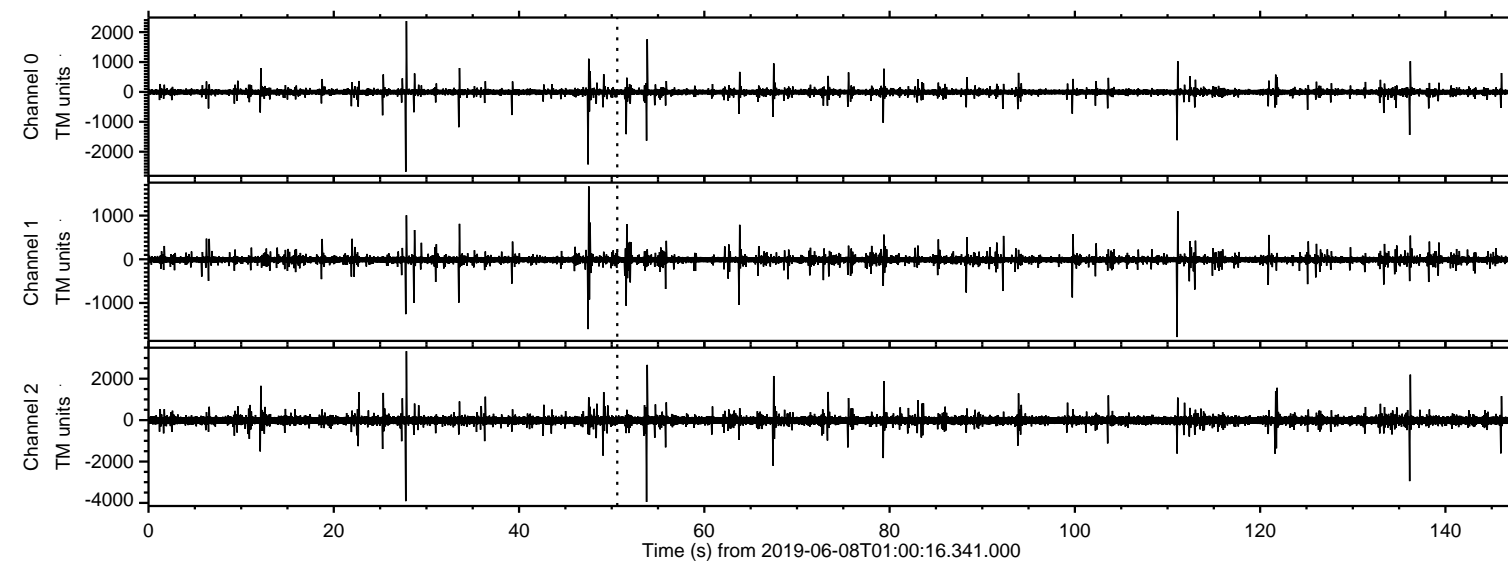

Processed Sat Jun 8 03:08:29 2019 by ELM ver.2012-10-06 from 001\_\_elm20190608\_010015\_\_dat00.bin

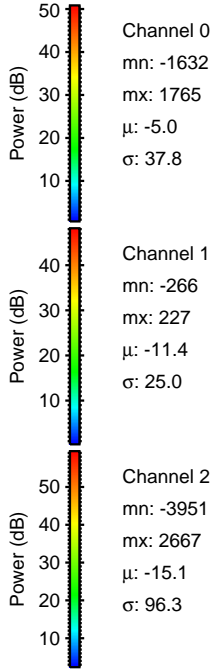
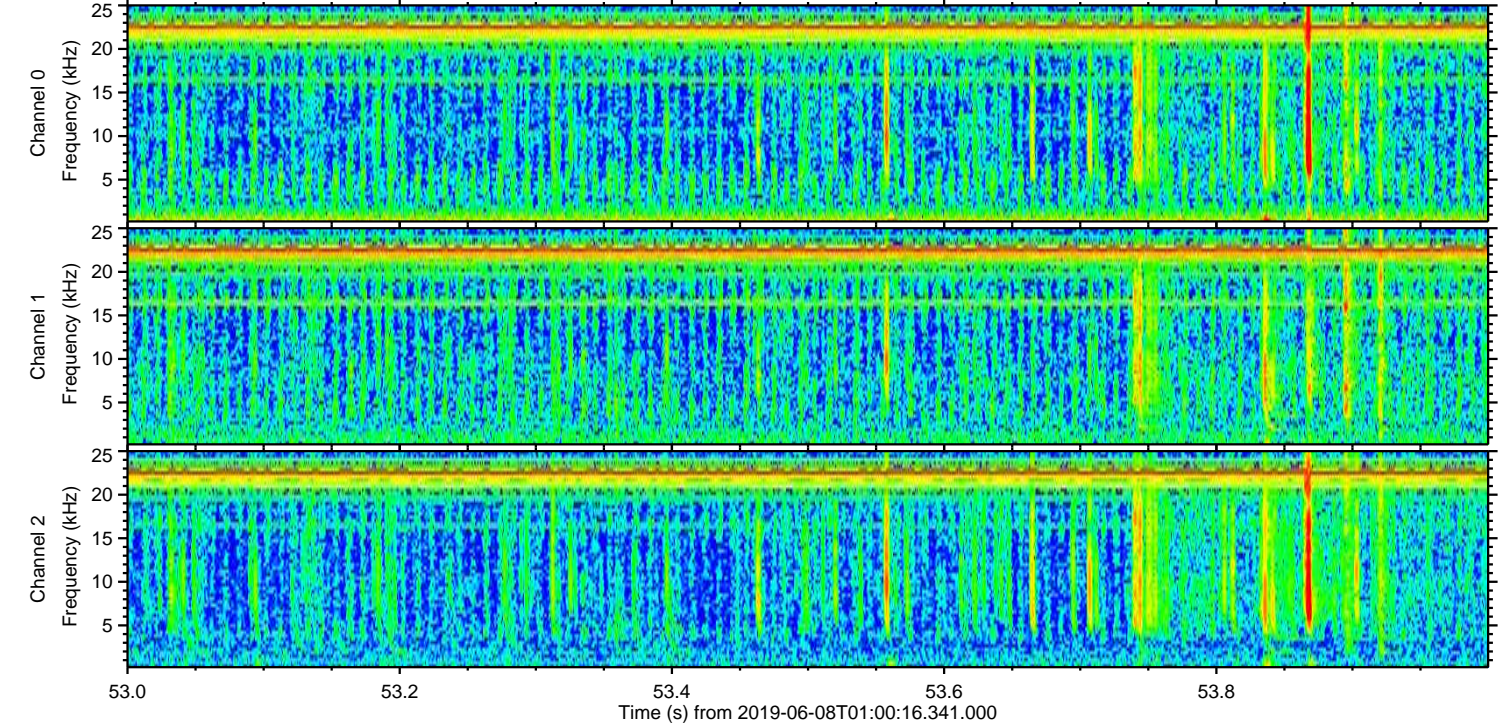
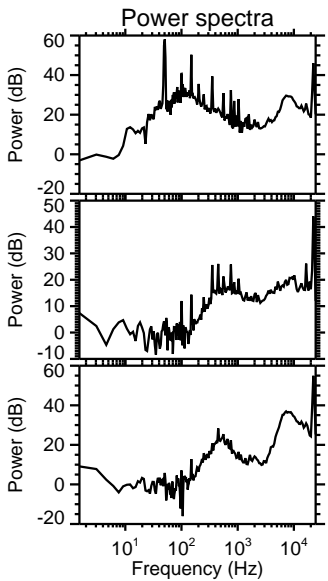
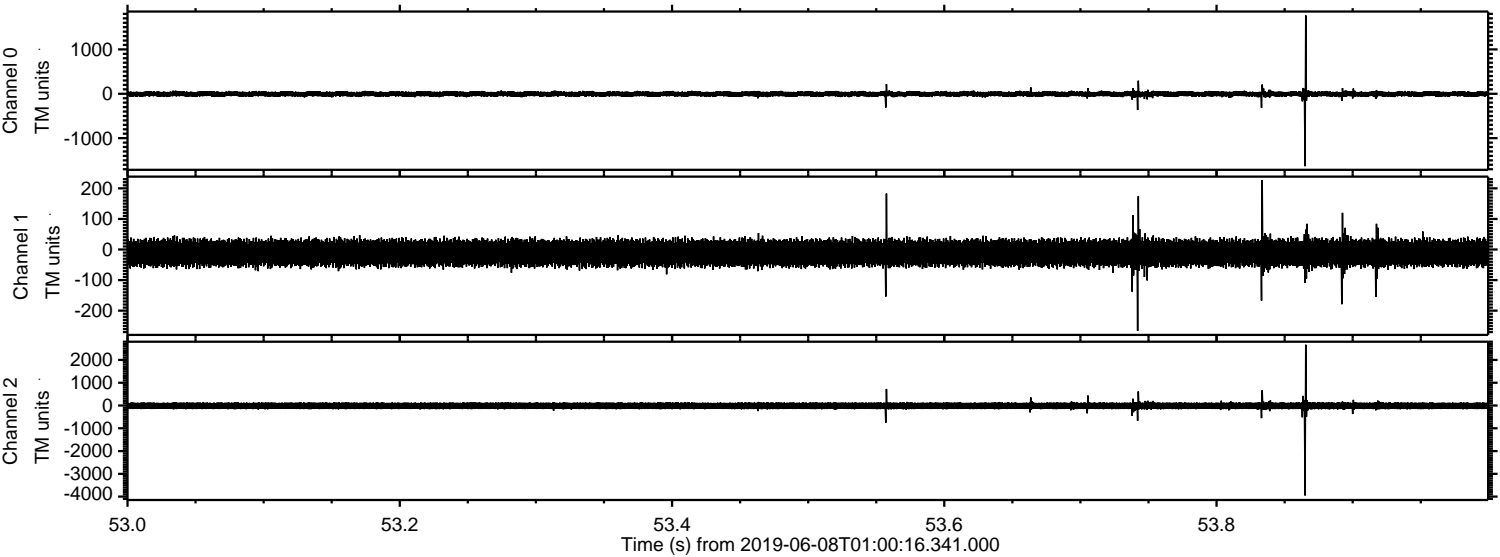



Processed Sat Jun 8 03:08:29 2019 by ELM ver.2012-10-06 from 001\_\_elm20190608\_010015\_\_dat00.bin

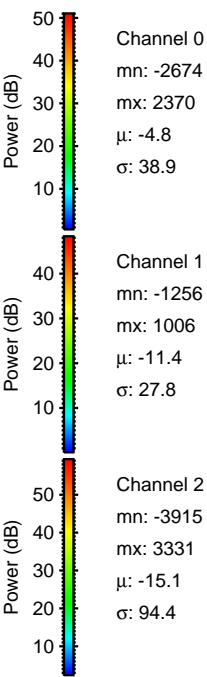
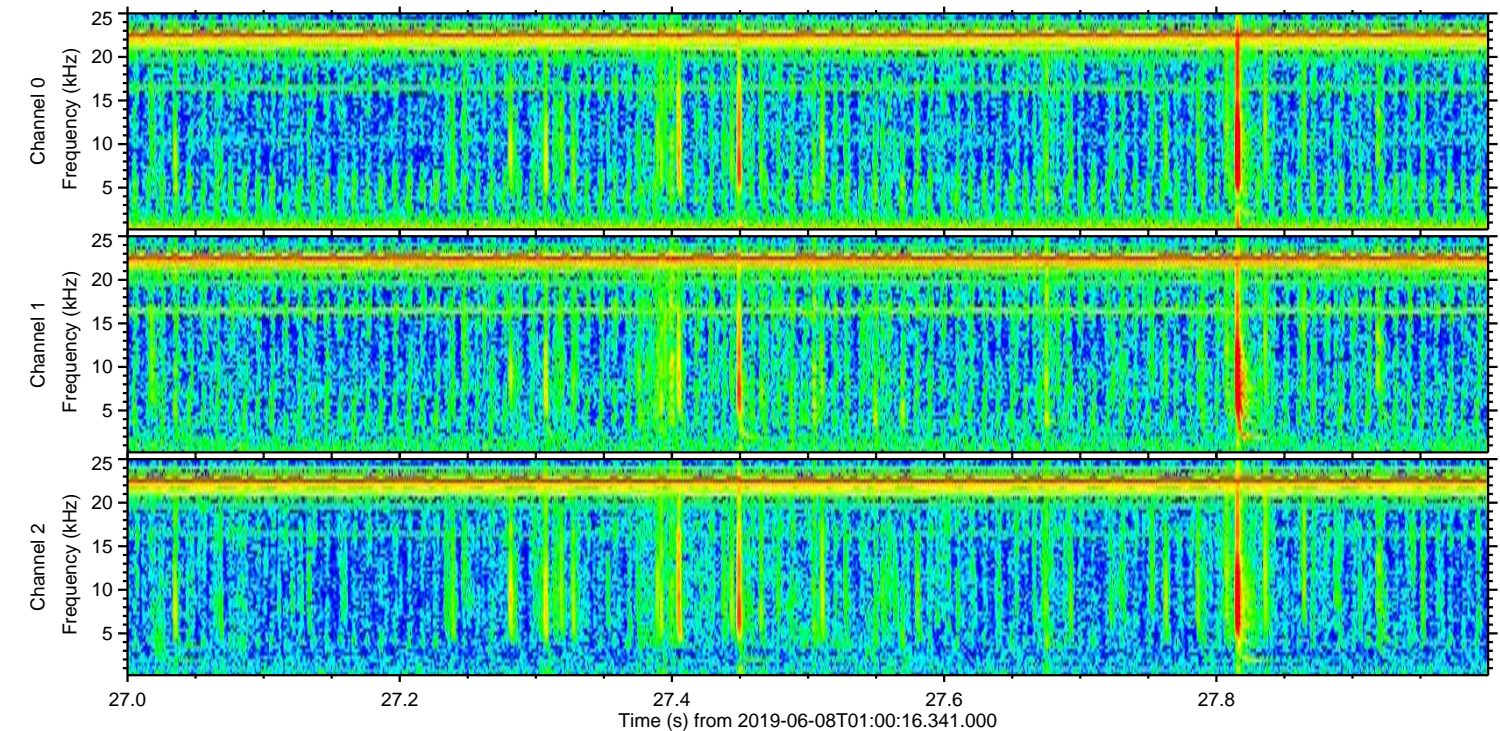
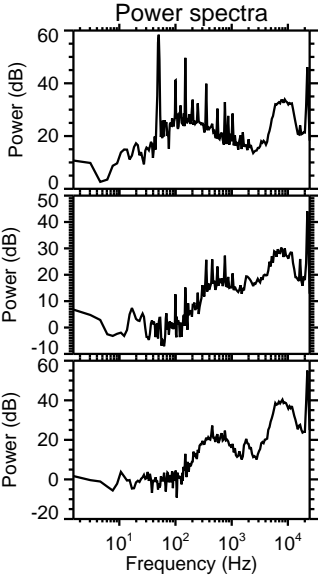
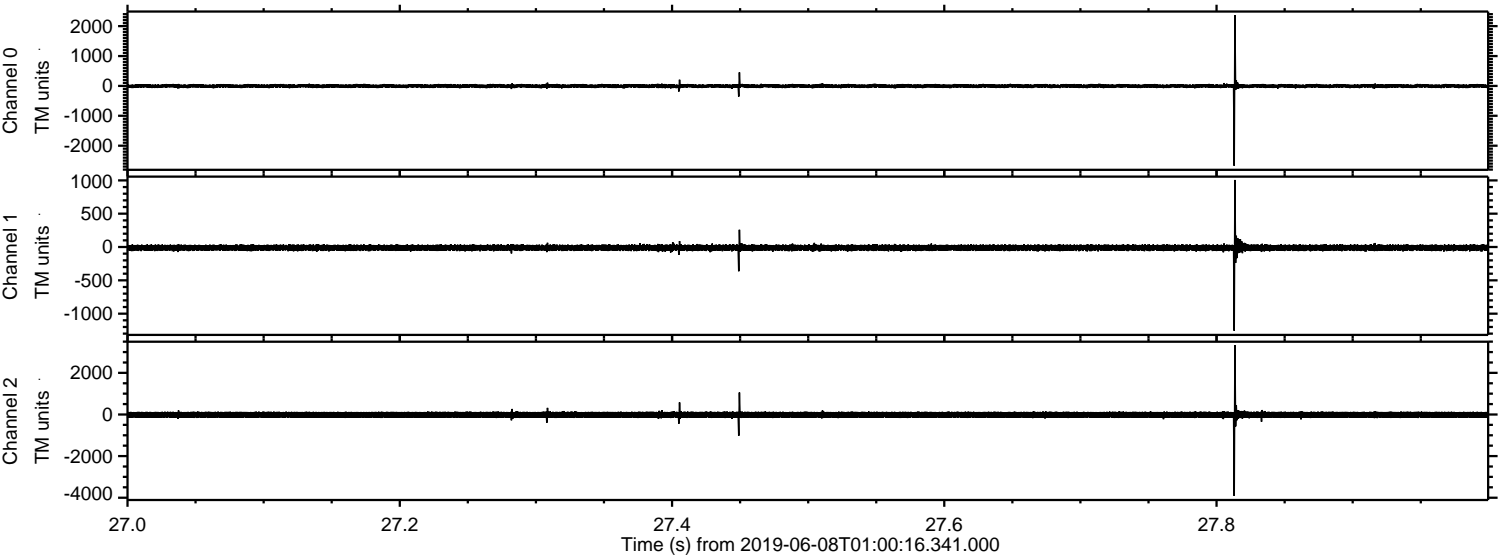



ELMAVAN 3D WAVEFORMS (Measured data sampled at 50 kHz) 50999 packets of 144 samples from 2019-06-08T01:00:16.341.000. Part 137/147

Processed Sat Jun 8 03:08:30 2019 by ELM ver.2012-10-06 from 001\_\_elm20190608\_010015\_\_dat00.bin

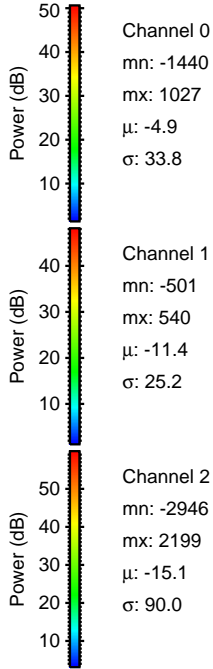
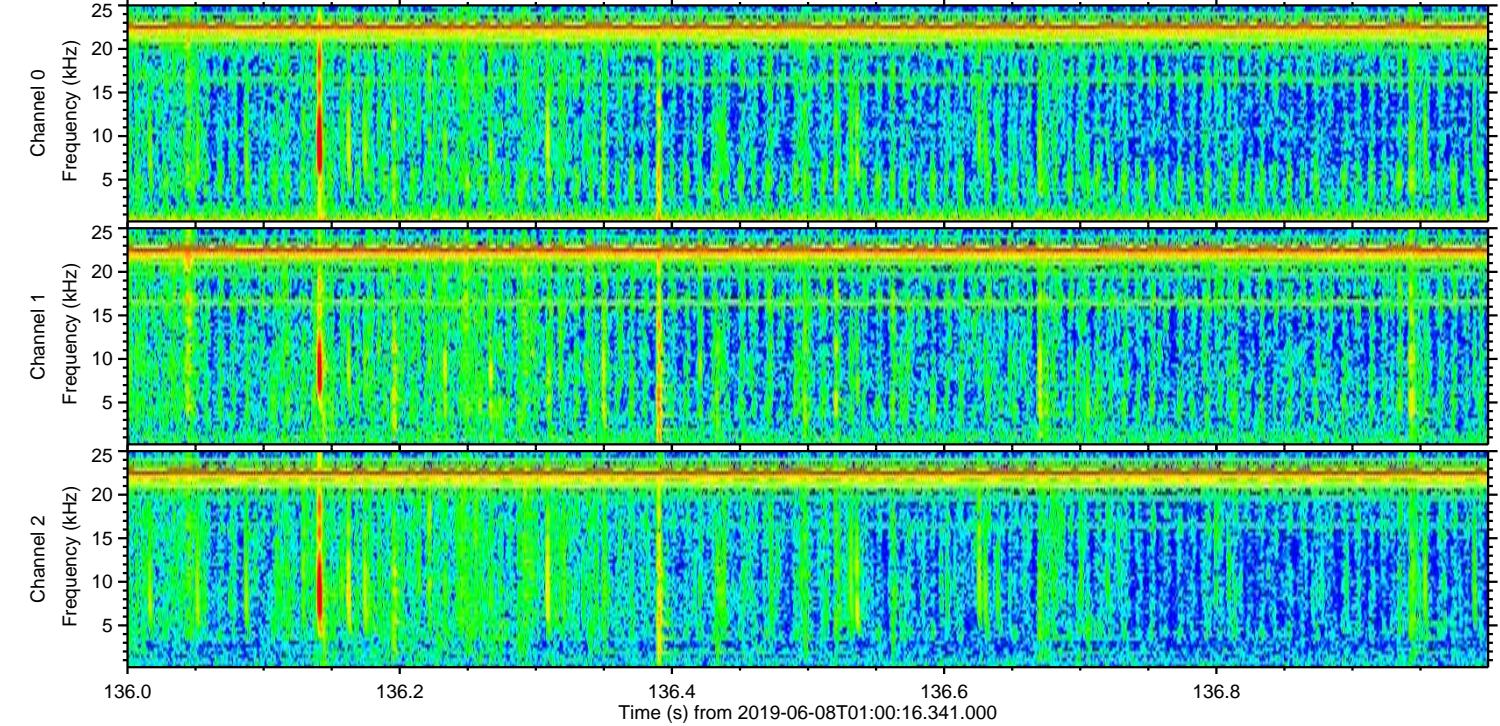
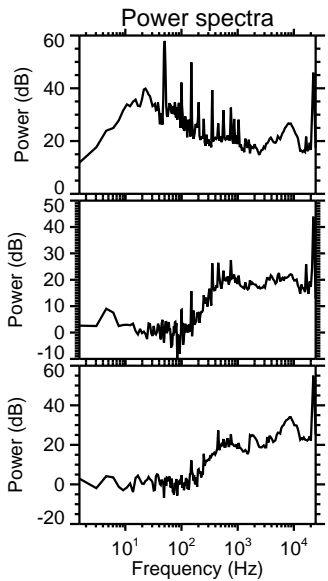
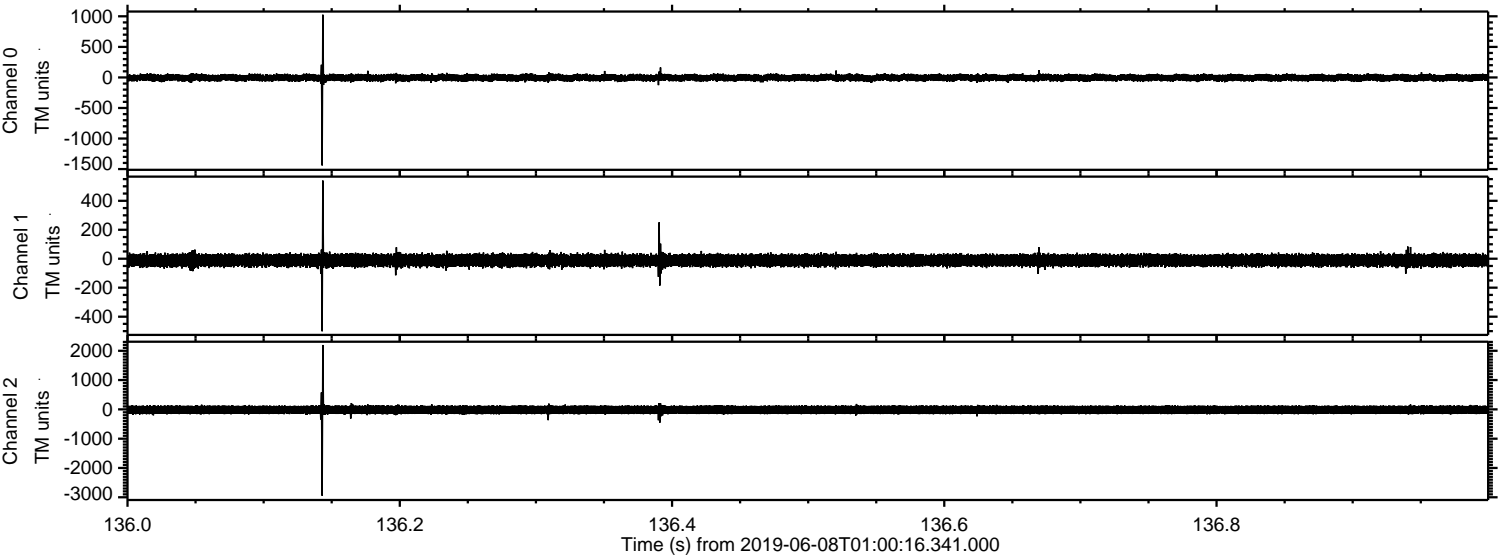



Processed Sat Jun 8 03:08:31 2019 by ELM ver.2012-10-06 from 001\_\_elm20190608\_010015\_\_dat00.bin

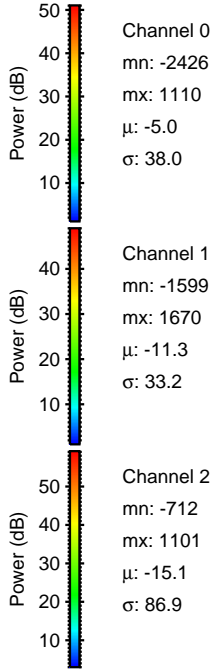
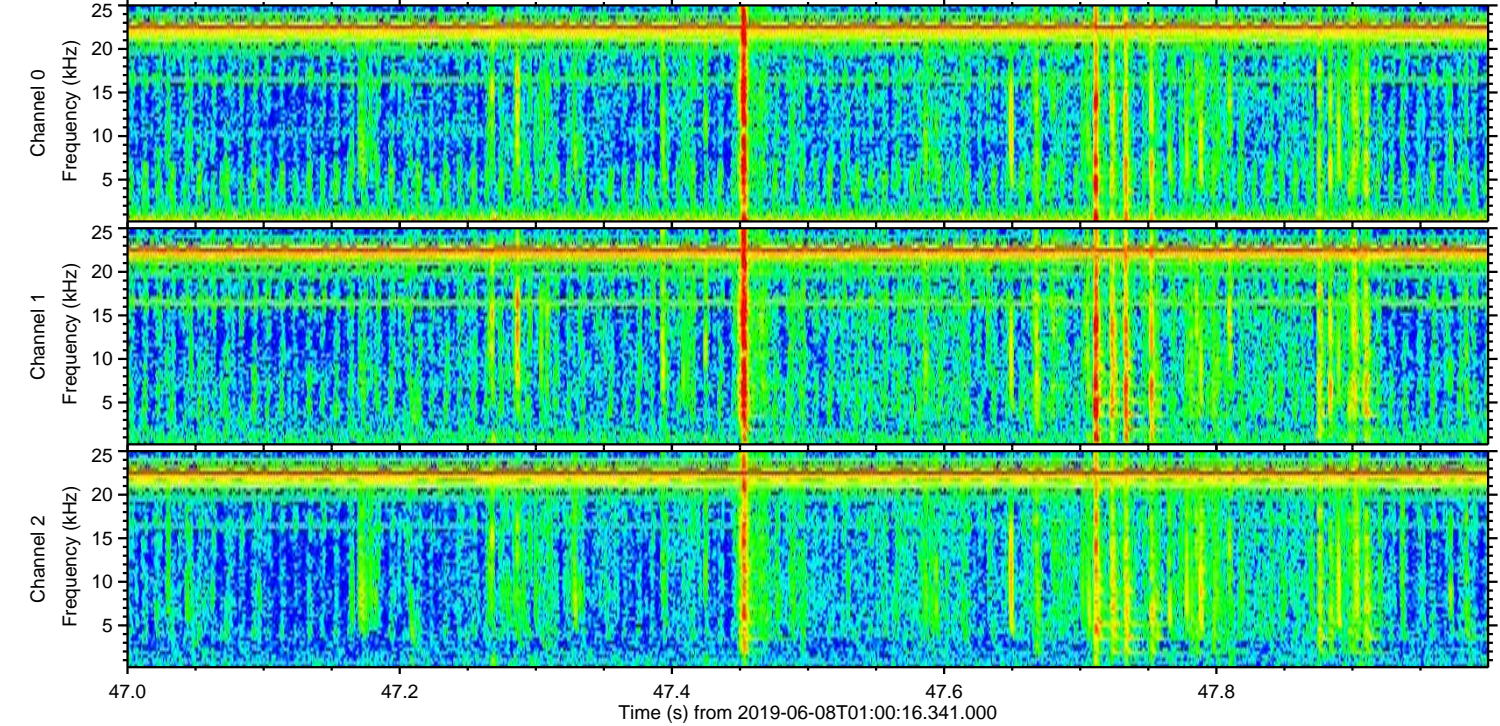
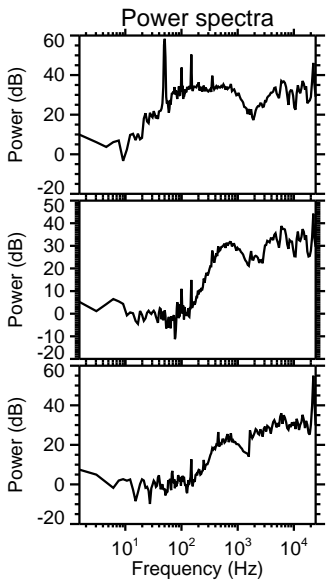
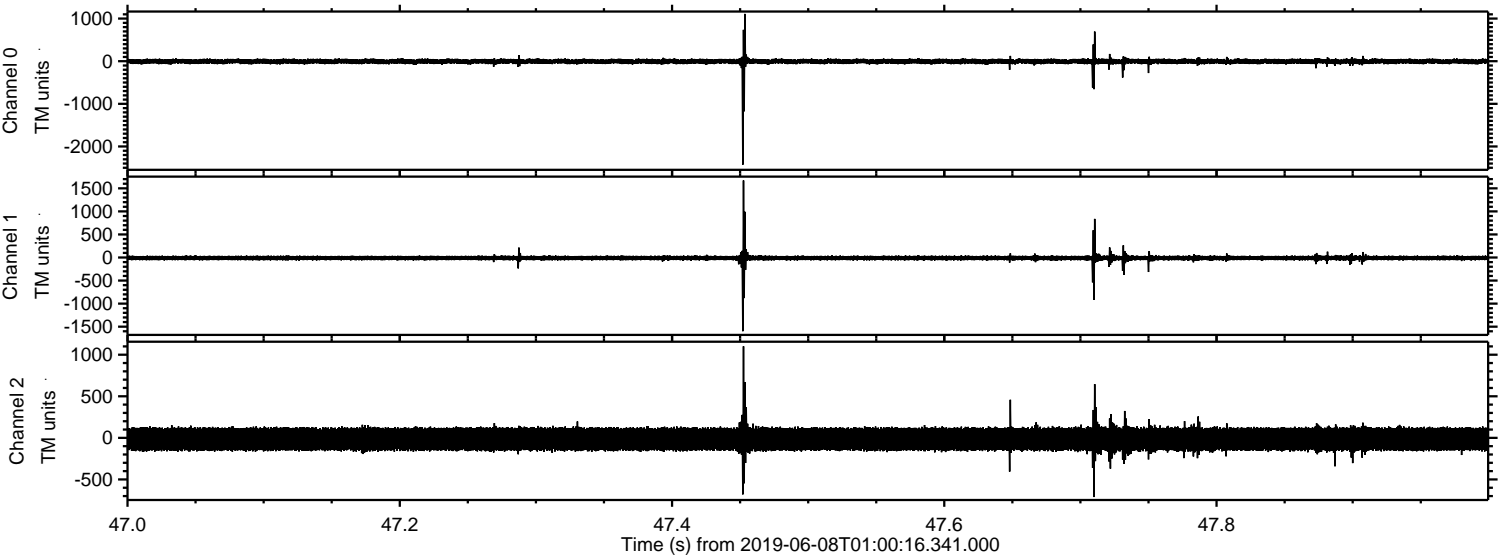



Processed Sat Jun 8 03:08:31 2019 by ELM ver.2012-10-06 from 001\_\_elm20190608\_010015\_\_dat00.bin

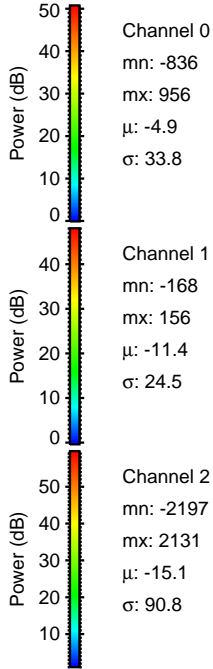
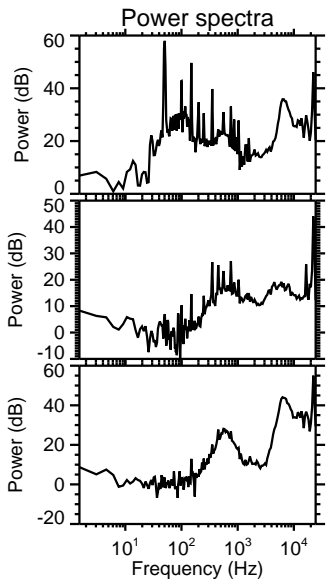
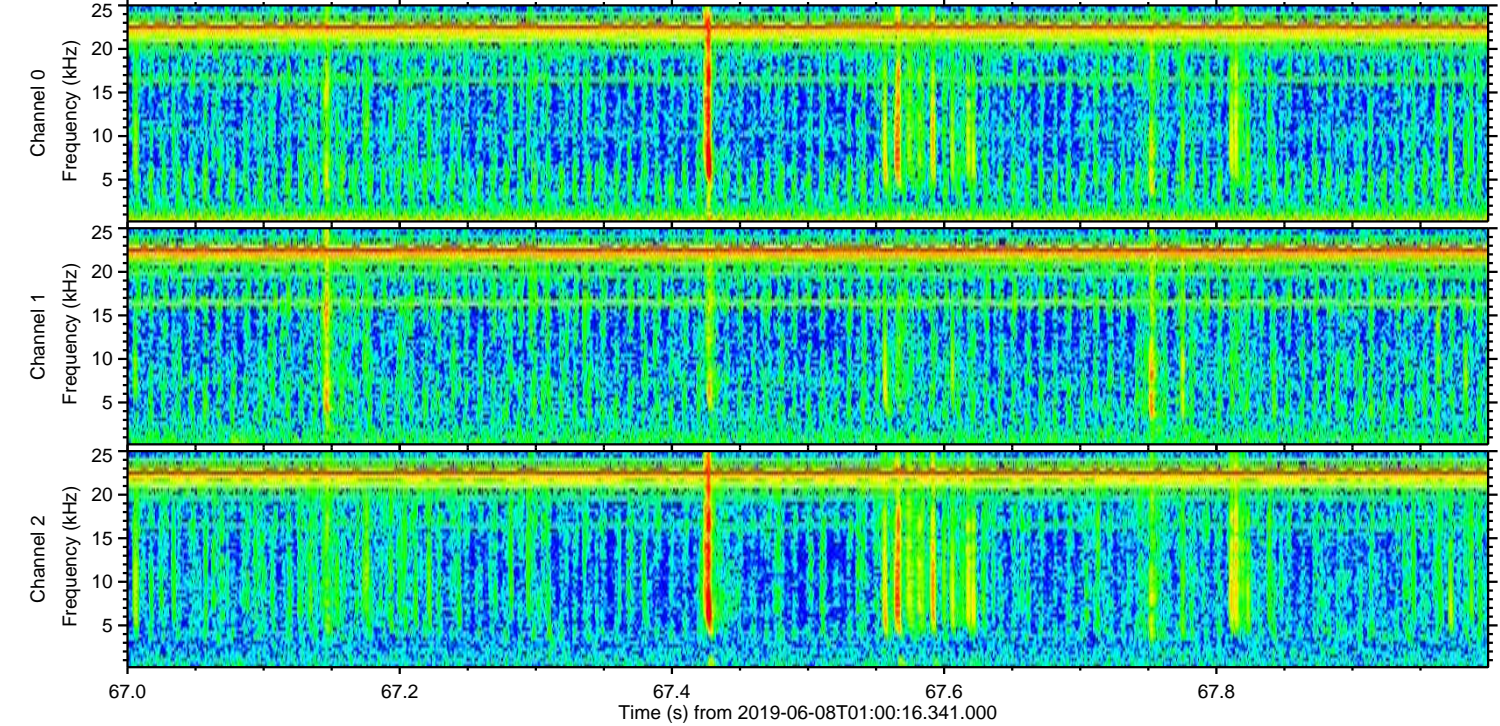
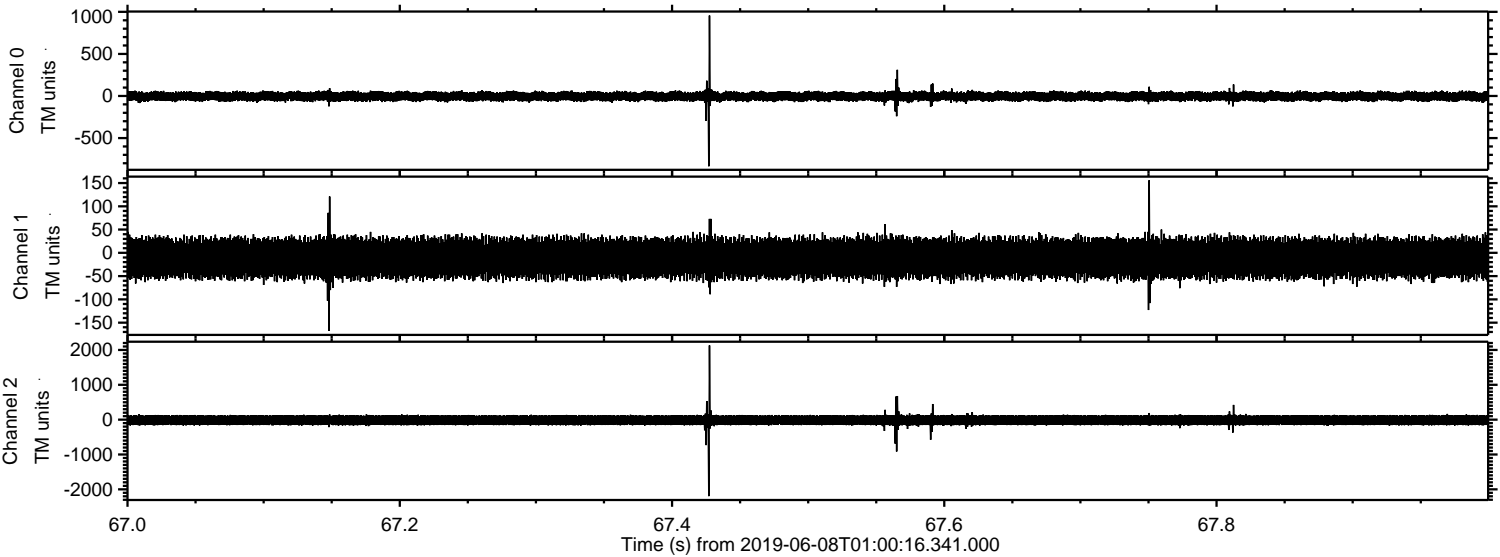



Processed Sat Jun 8 03:08:32 2019 by ELM ver.2012-10-06 from 001\_\_elm20190608\_010015\_\_dat00.bin

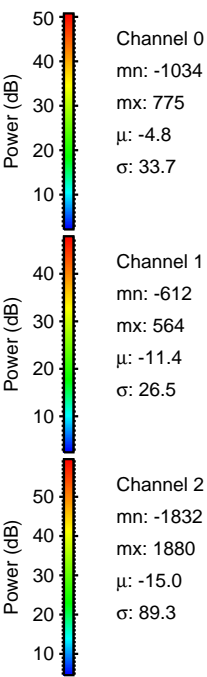
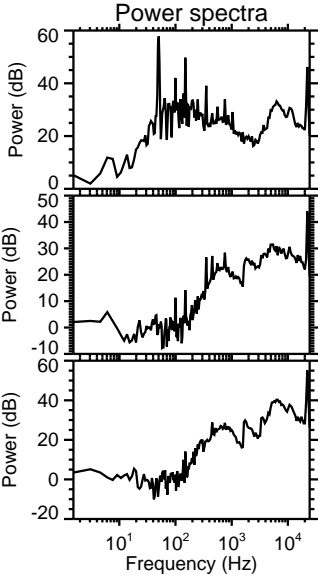
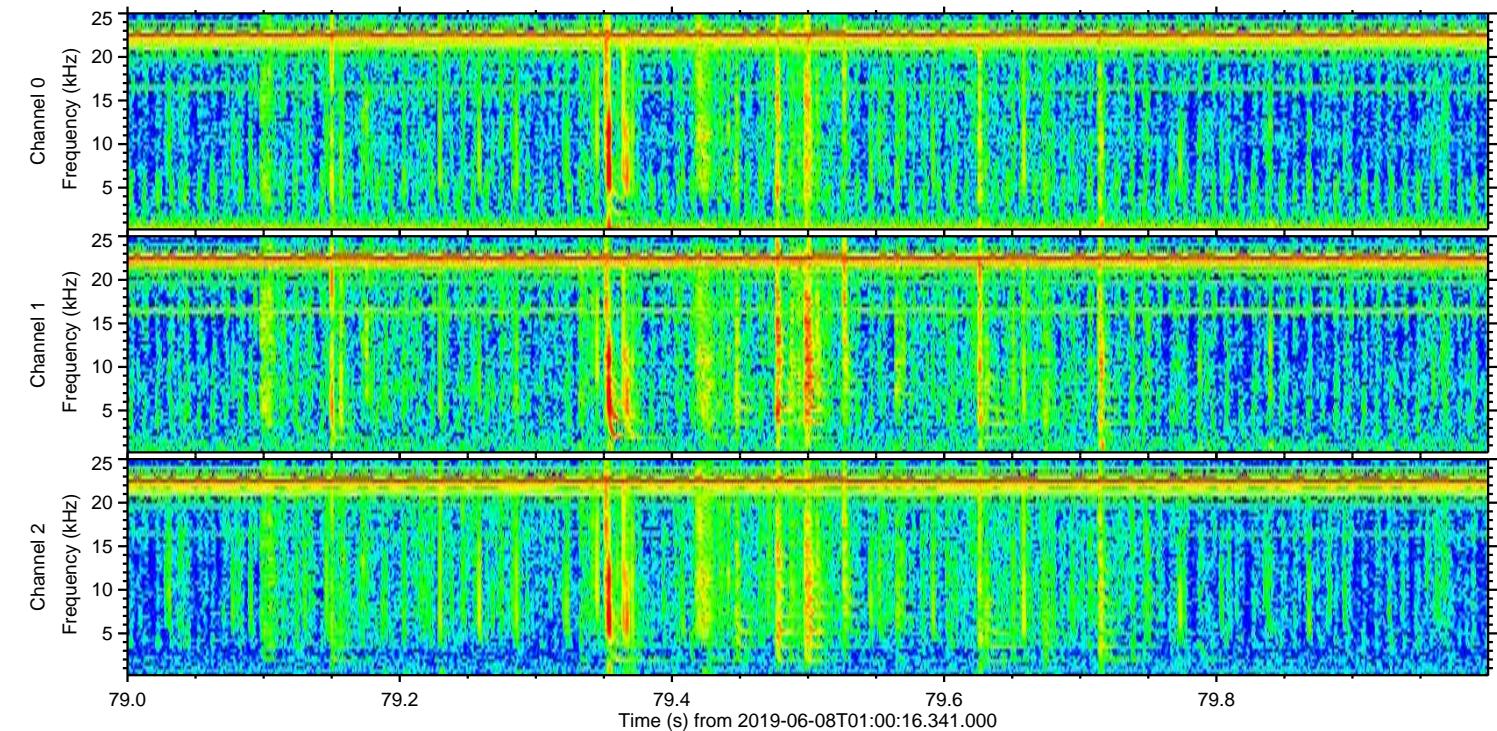
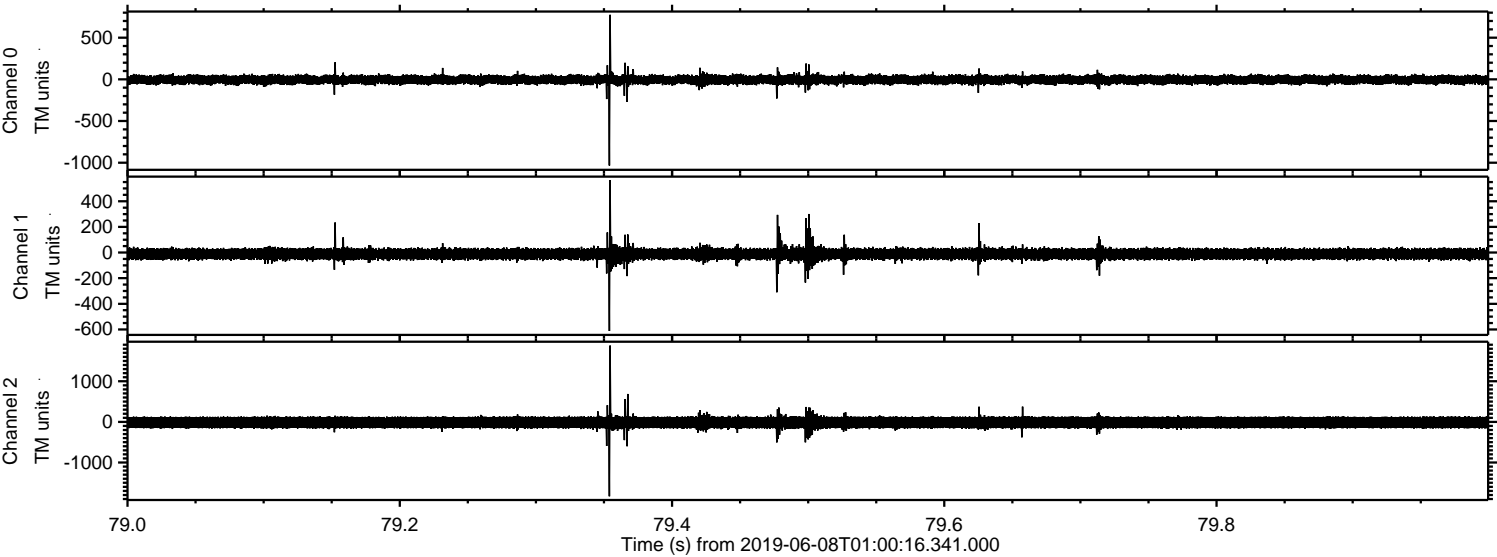



ELMAVAN 3D WAVEFORMS (Measured data sampled at 50 kHz) 50999 packets of 144 samples from 2019-06-08T01:00:16.341.000. Part 112/147

Processed Sat Jun 8 03:08:32 2019 by ELM ver.2012-10-06 from 001\_\_elm20190608\_010015\_\_dat00.bin

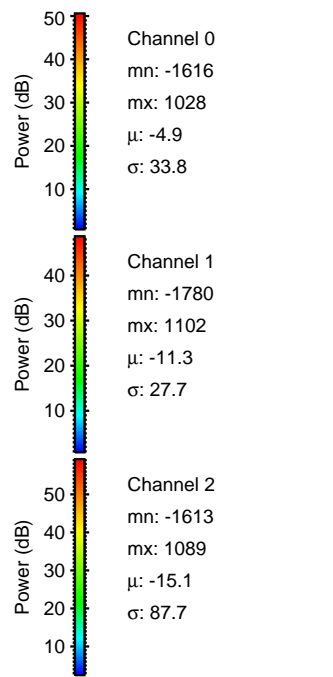
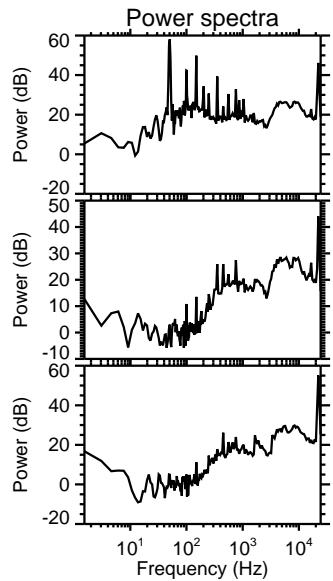
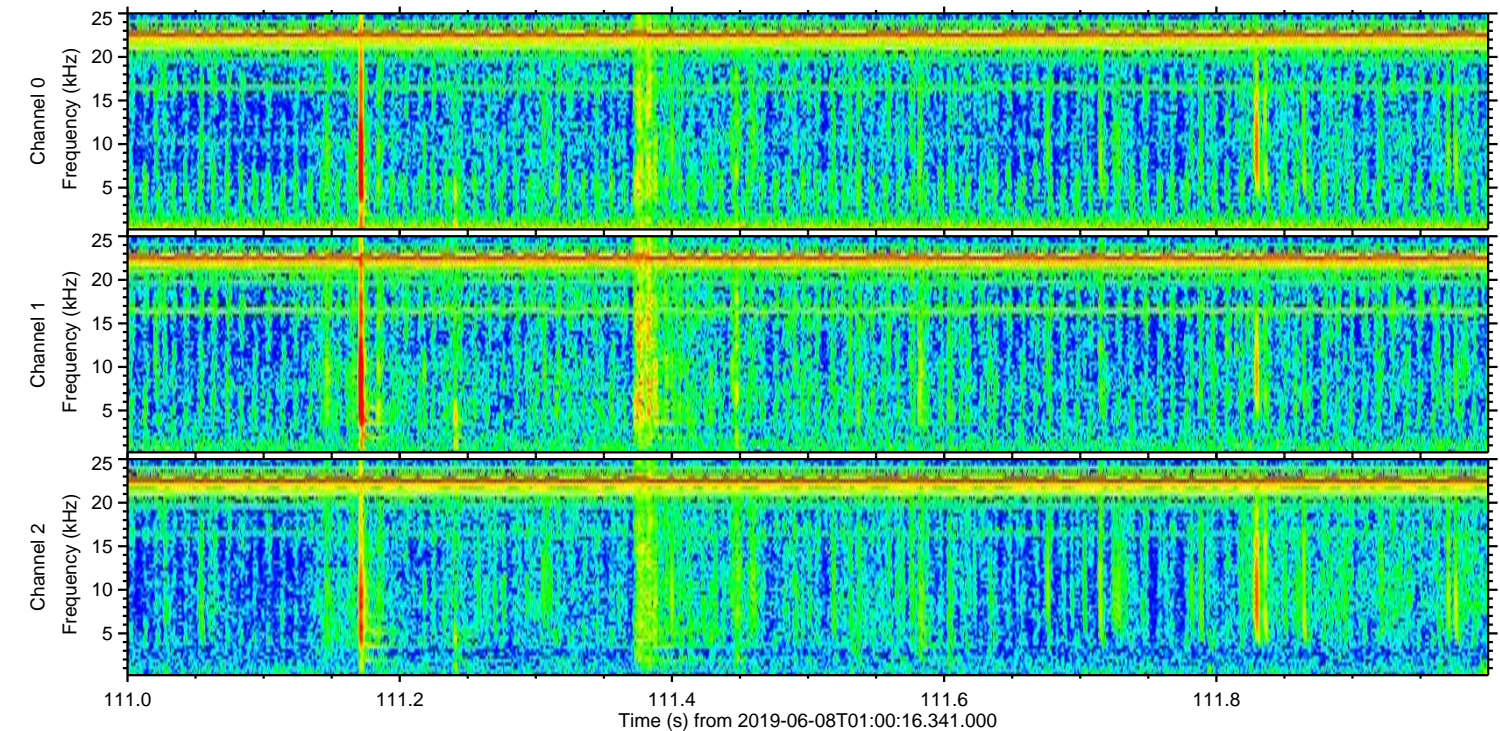
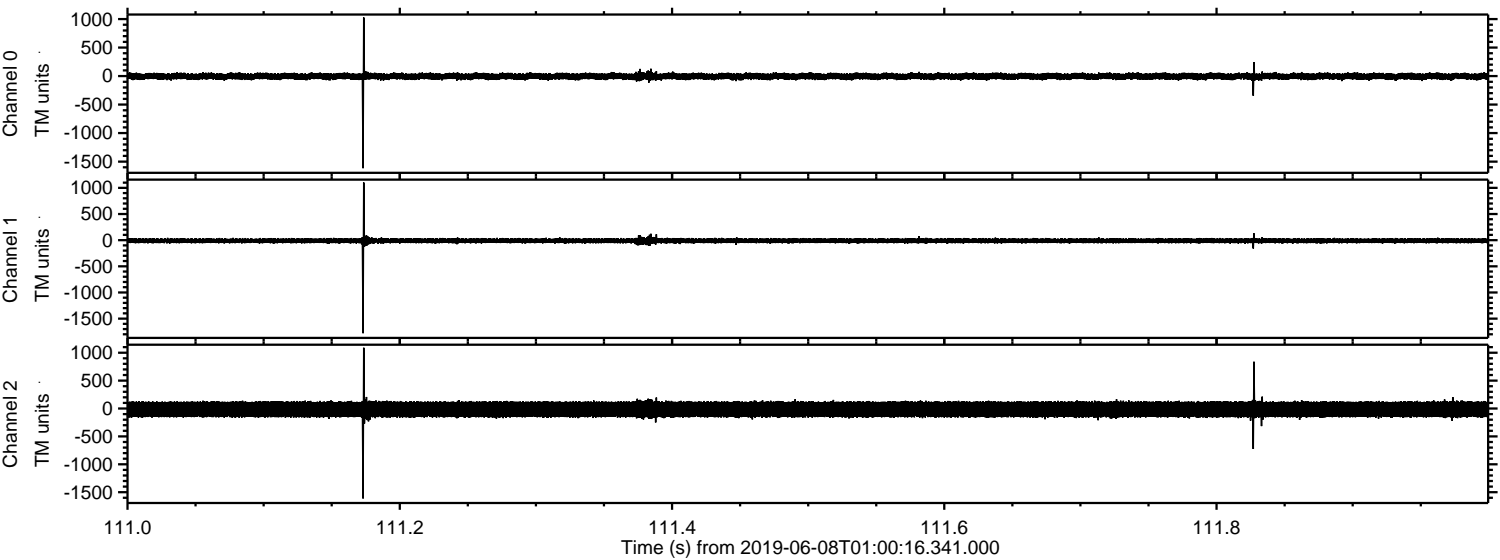



Processed Sat Jun 8 03:08:33 2019 by ELM ver.2012-10-06 from 001\_\_elm20190608\_010015\_\_dat00.bin

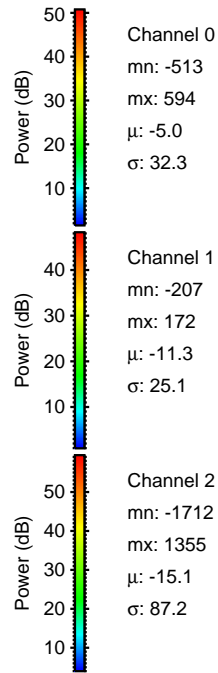
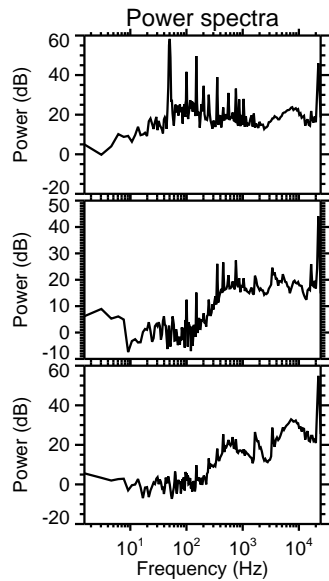
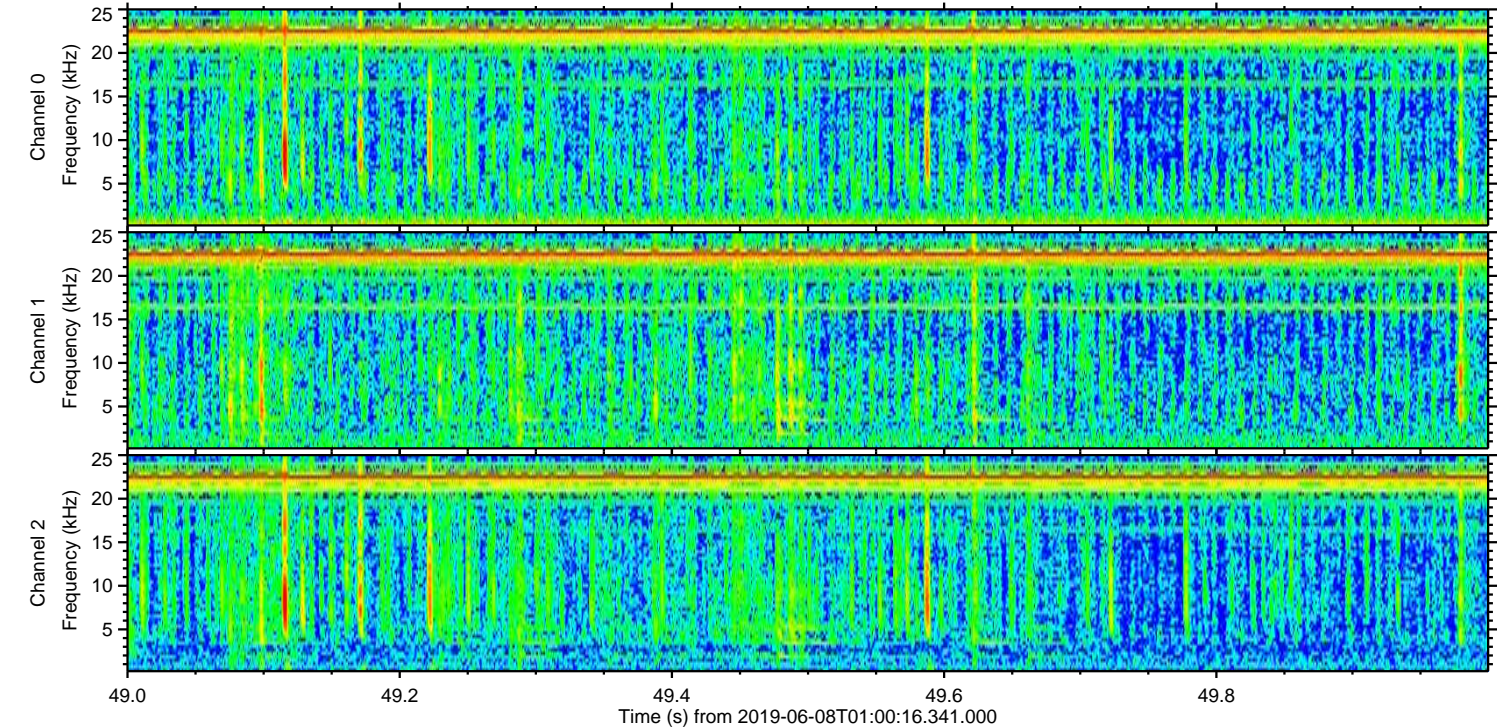
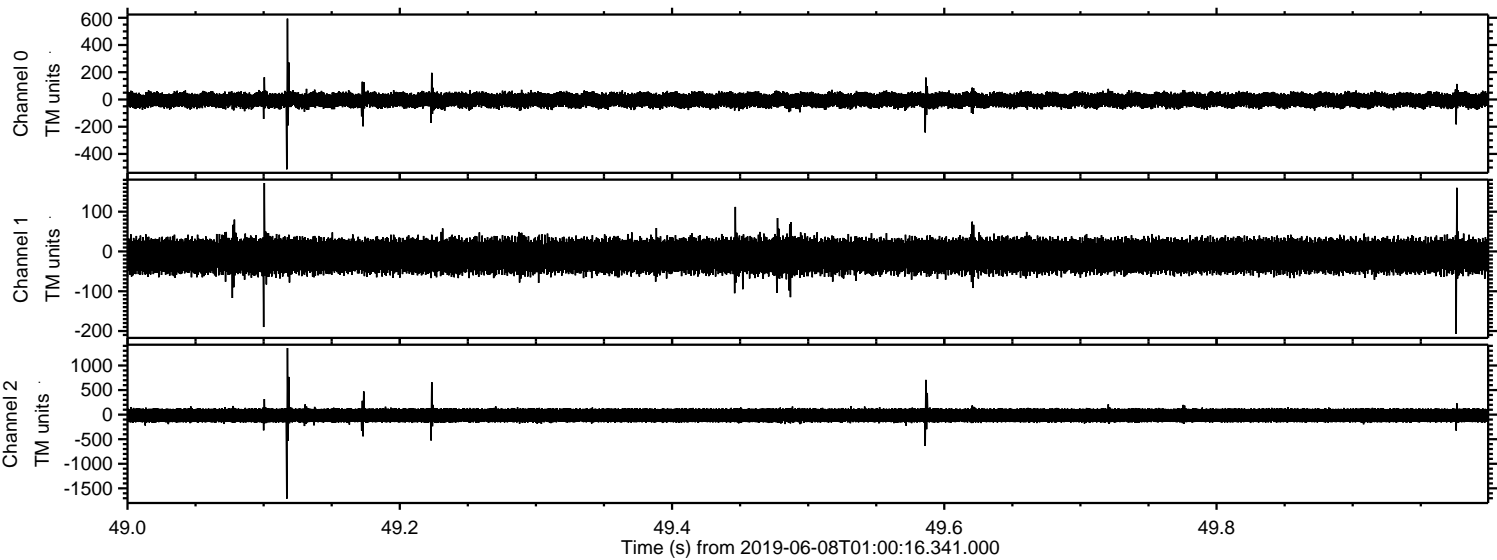

Channel 0  
mn: -513  
mx: 594  
 $\mu$ : -5.0  
 $\sigma$ : 32.3

Channel 1  
mn: -207  
mx: 172  
 $\mu$ : -11.3  
 $\sigma$ : 25.1

Channel 2  
mn: -1712  
mx: 1355  
 $\mu$ : -15.1  
 $\sigma$ : 87.2



Processed Sat Jun 8 03:08:34 2019 by ELM ver.2012-10-06 from 001\_\_elm20190608\_010015\_\_dat00.bin

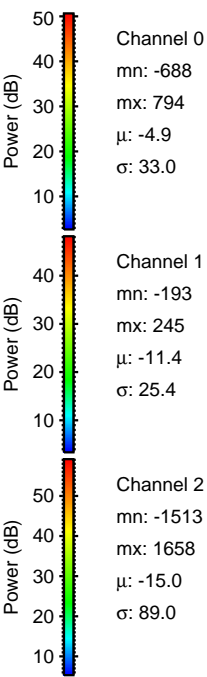
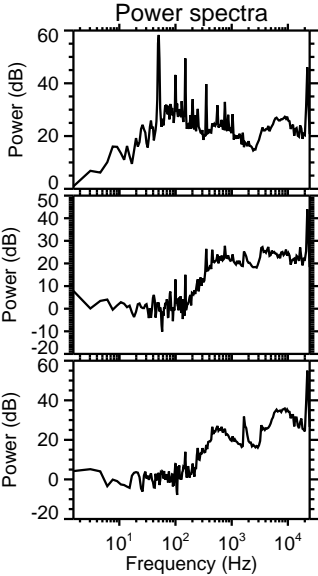
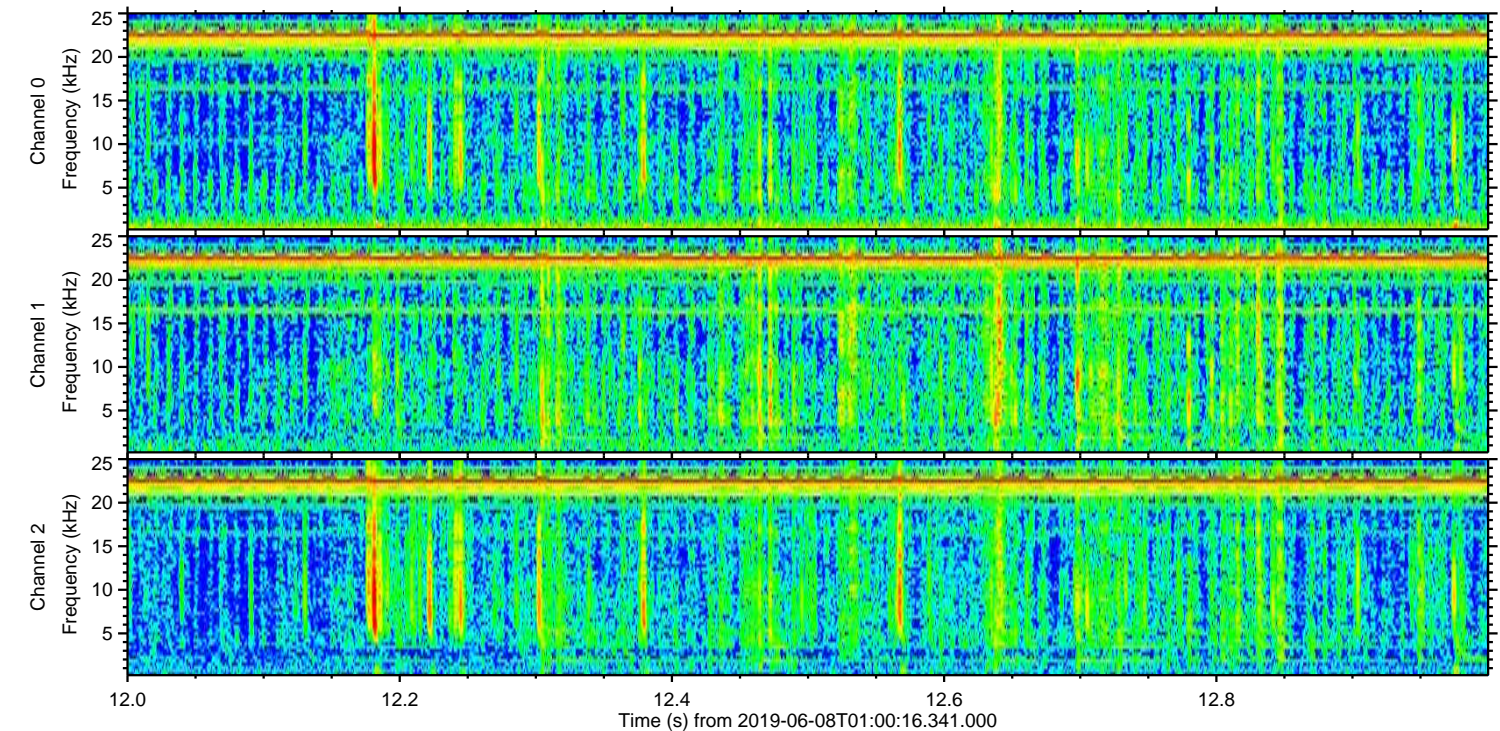
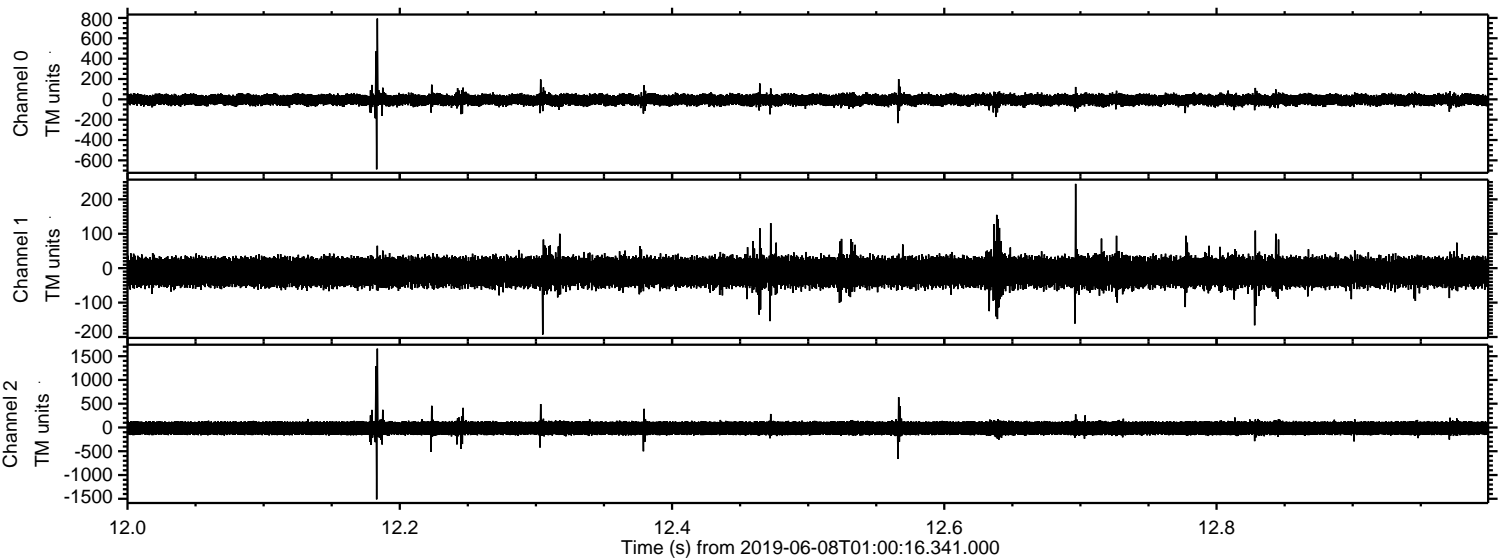



Processed Sat Jun 8 03:08:34 2019 by ELM ver.2012-10-06 from 001\_\_elm20190608\_010015\_\_dat00.bin

