

# ELMAVAN 3D WAVEFORMS (Measured data sampled at 50 kHz) 51000 packets of 144 samples from 2019-06-08T00:05:13.907.000.

Processed Sat Jun 8 02:12:30 2019 by ELM ver.2012-10-06 from 001\_\_elm20190608\_000512\_\_dat00.bin

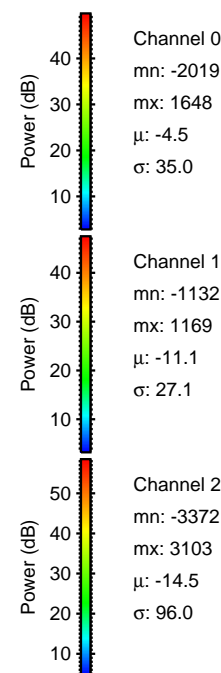

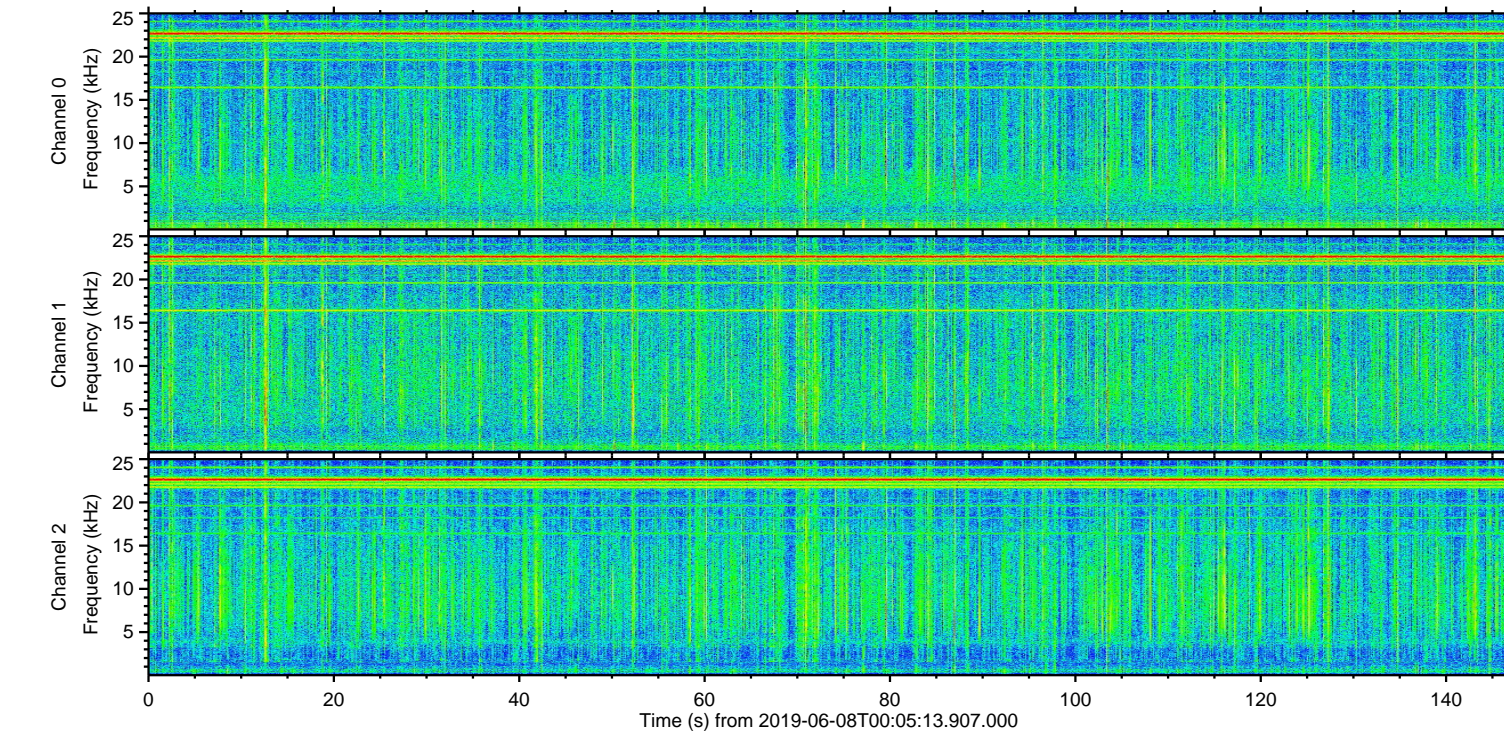
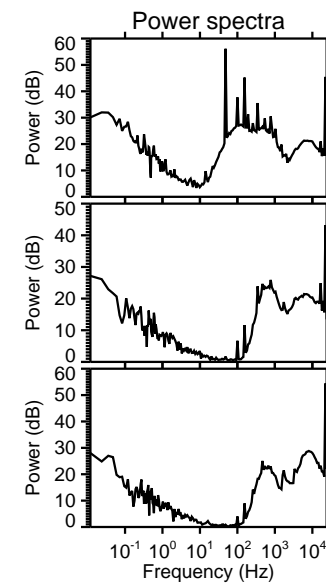
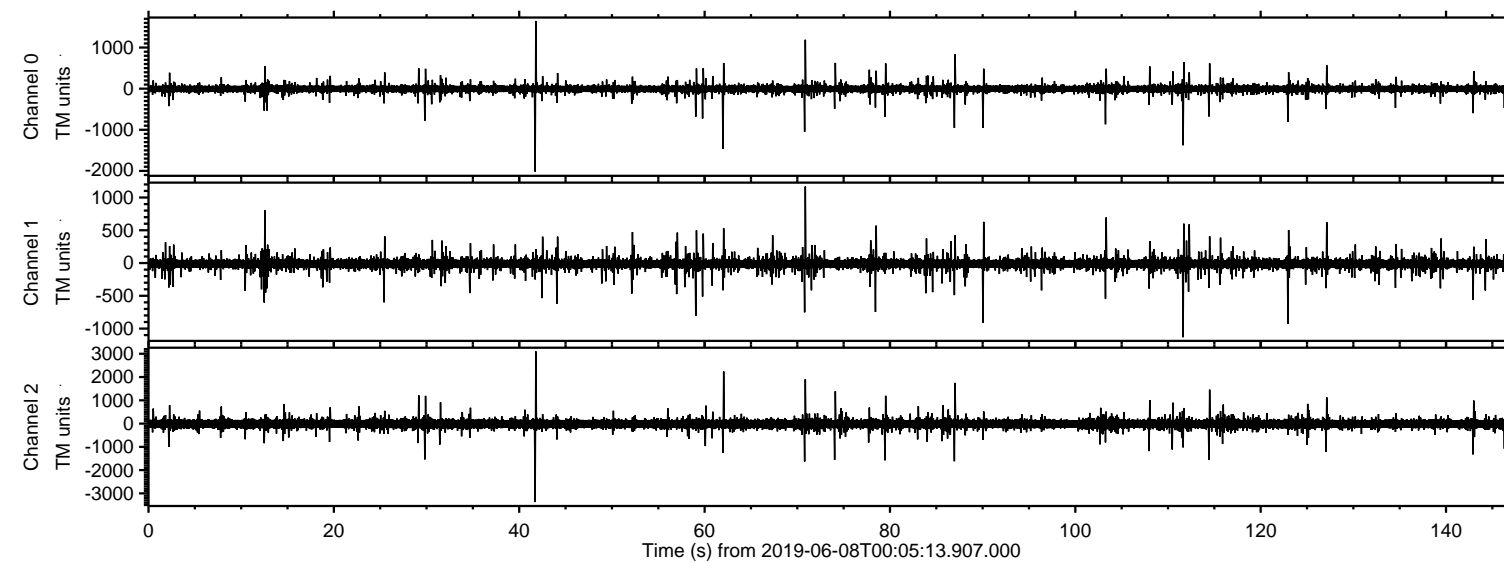

Processed Sat Jun 8 02:12:36 2019 by ELM ver.2012-10-06 from 001\_\_elm20190608\_000512\_\_dat00.bin

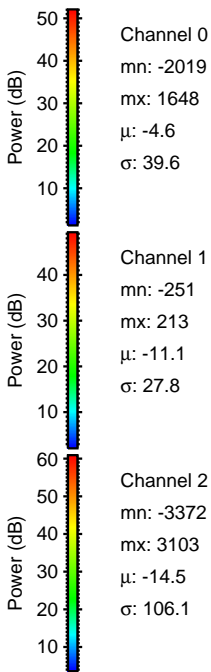
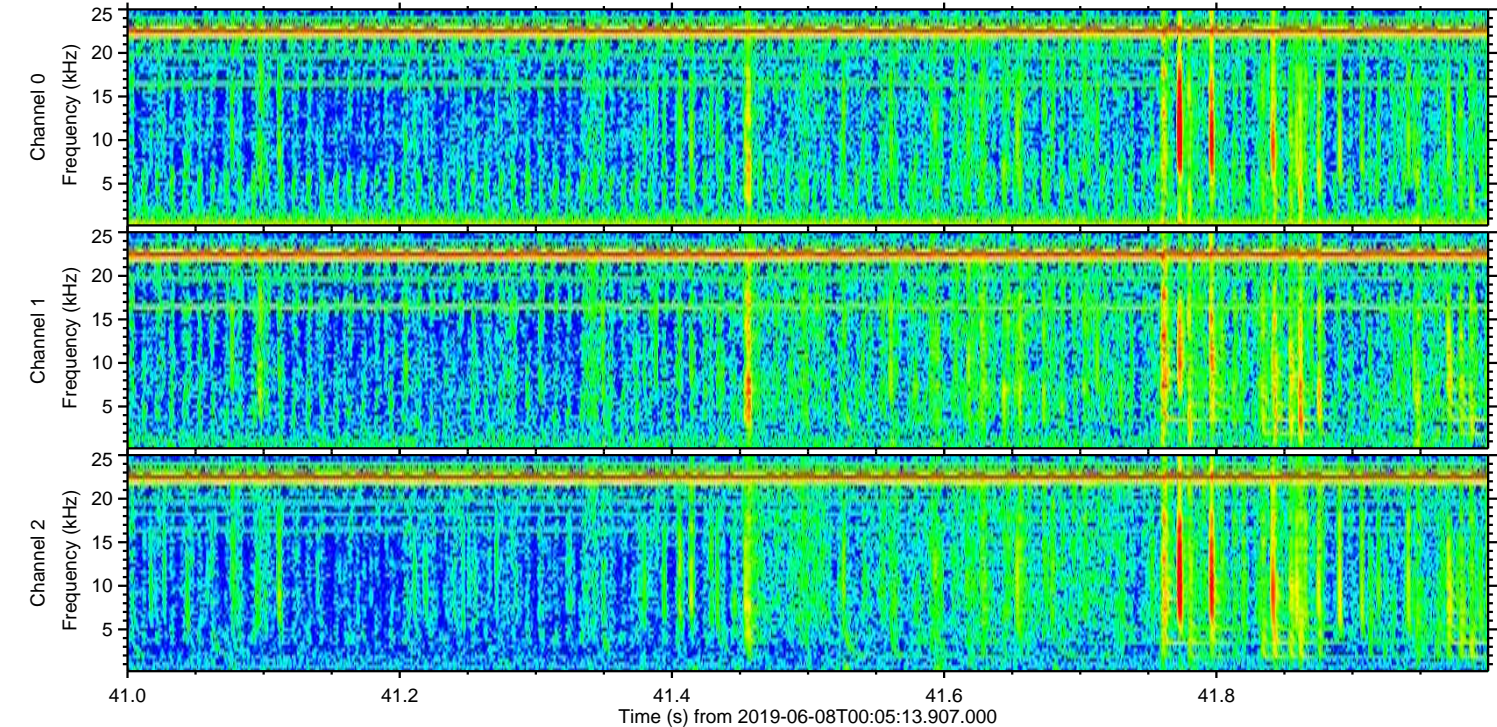
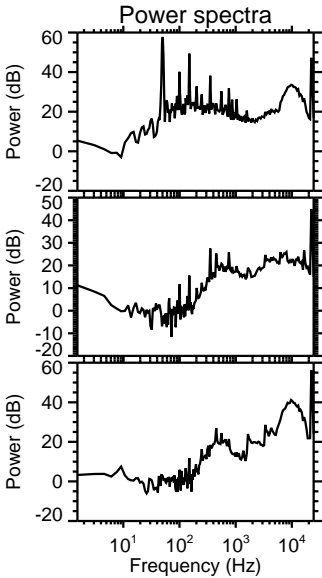
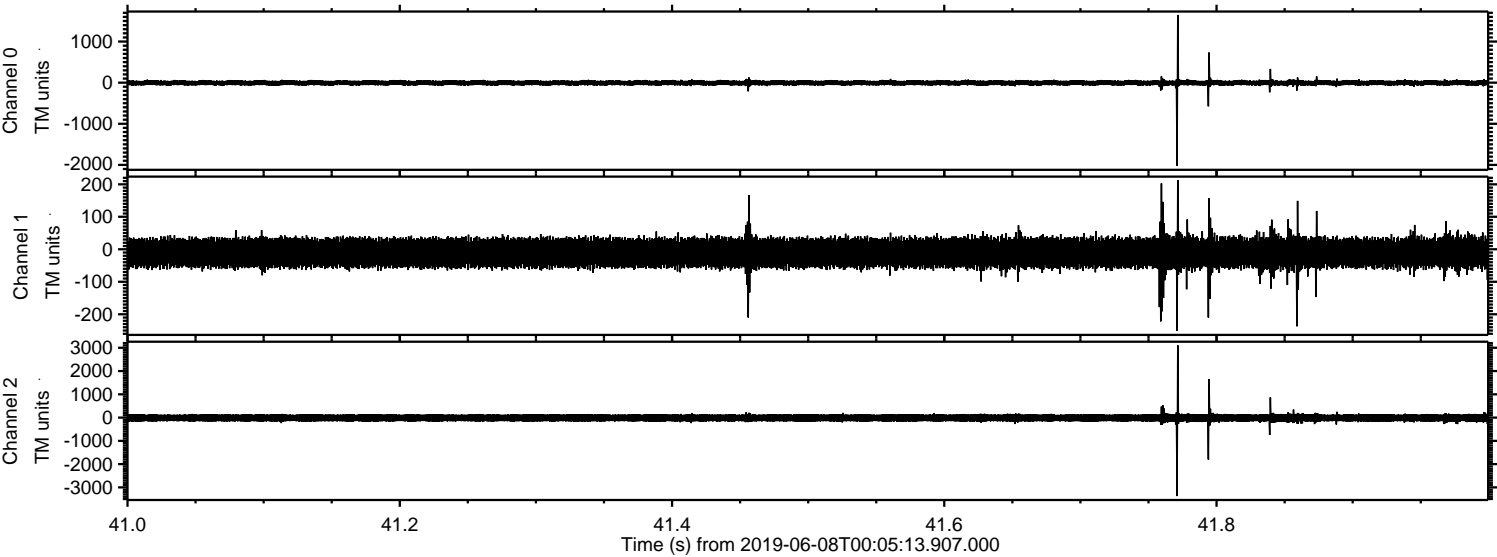



Processed Sat Jun 8 02:12:37 2019 by ELM ver.2012-10-06 from 001\_\_elm20190608\_000512\_\_dat00.bin

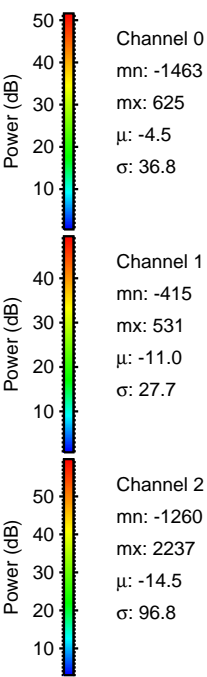
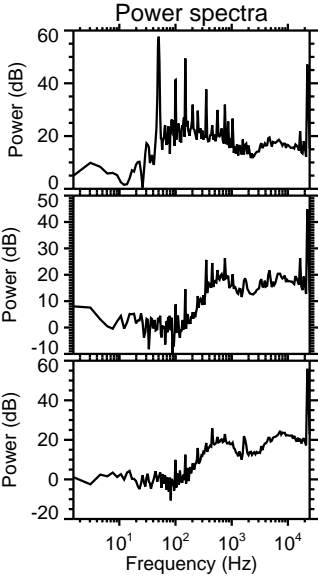
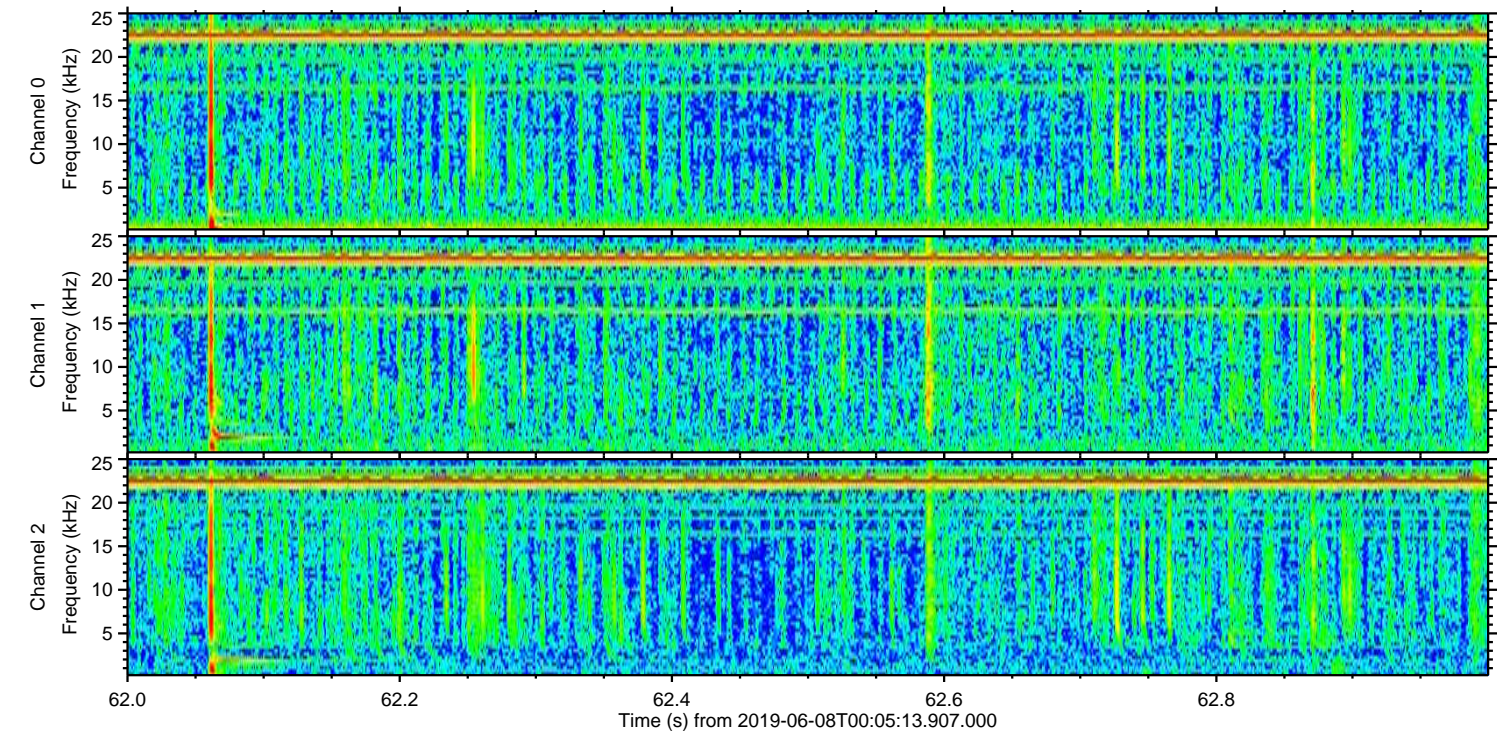
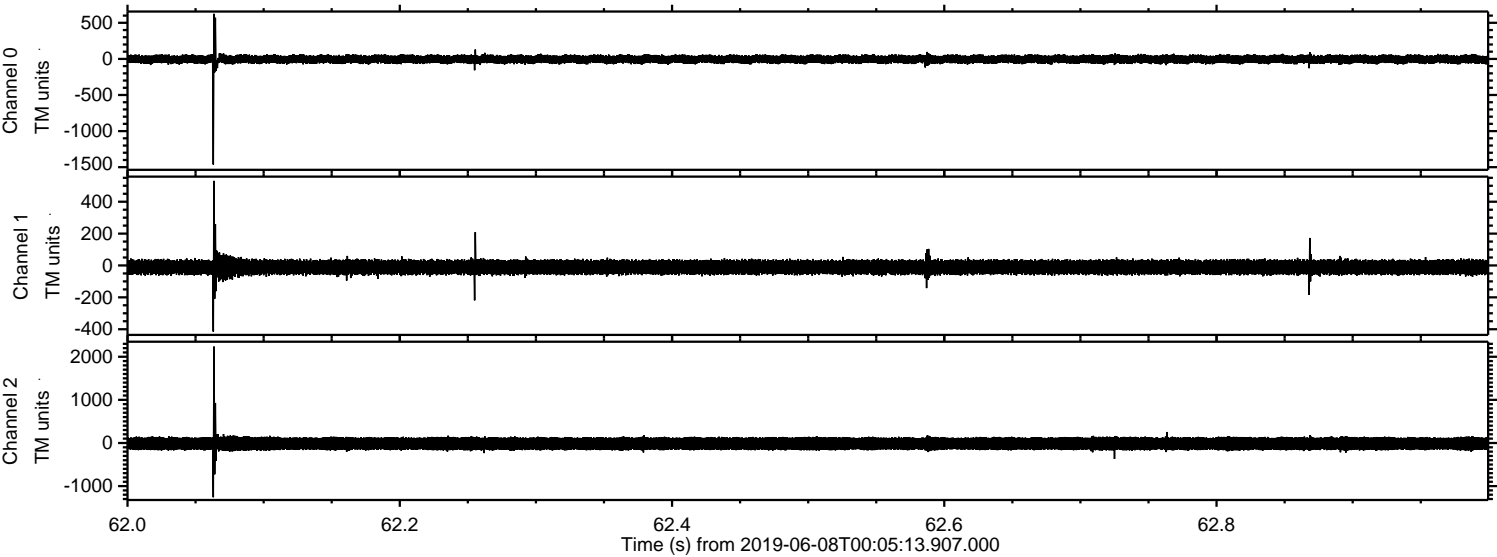



Processed Sat Jun 8 02:12:38 2019 by ELM ver.2012-10-06 from 001\_\_elm20190608\_000512\_\_dat00.bin

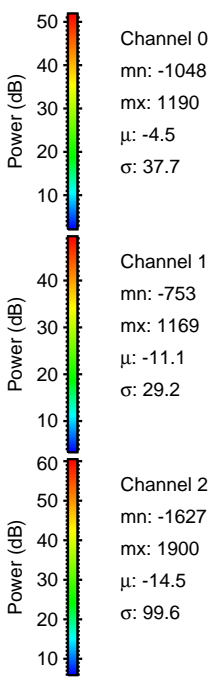
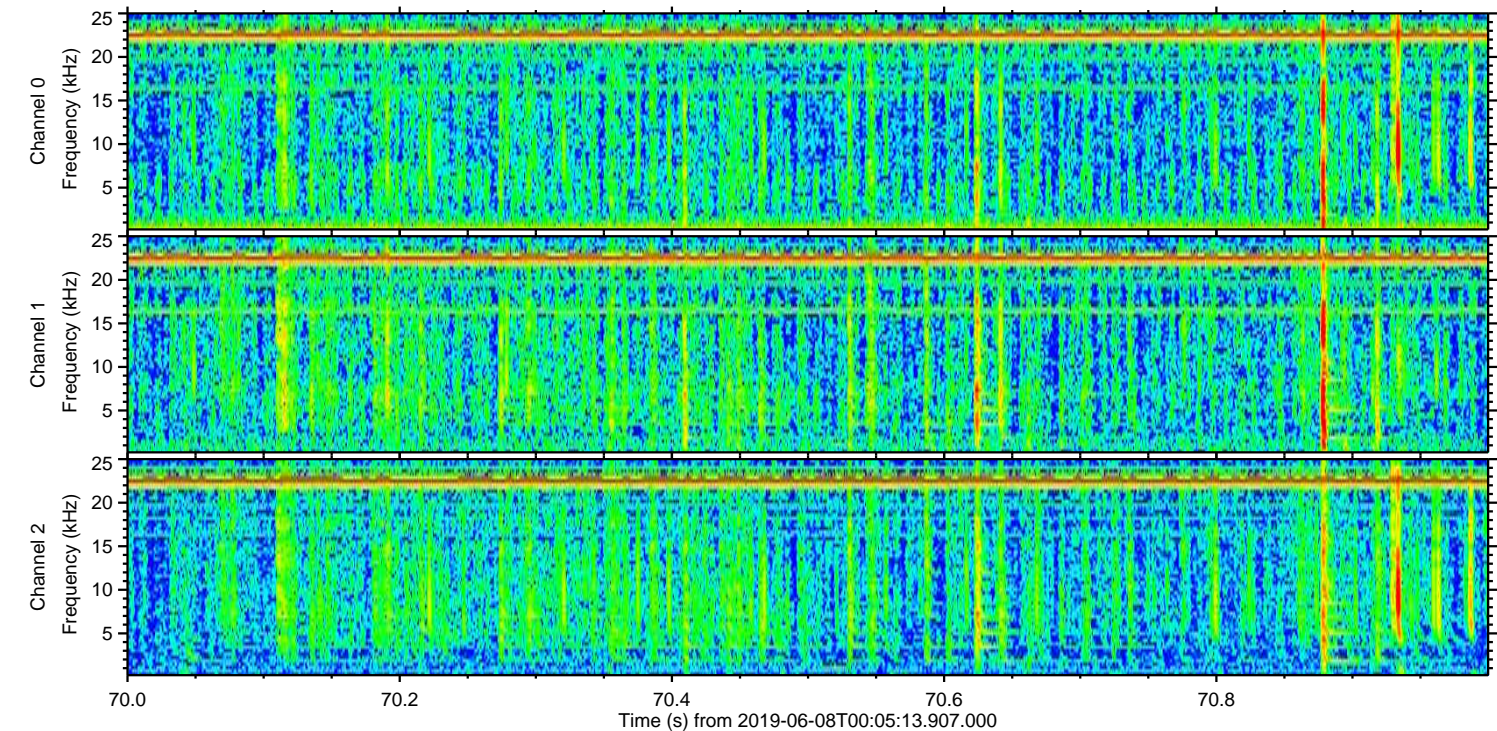
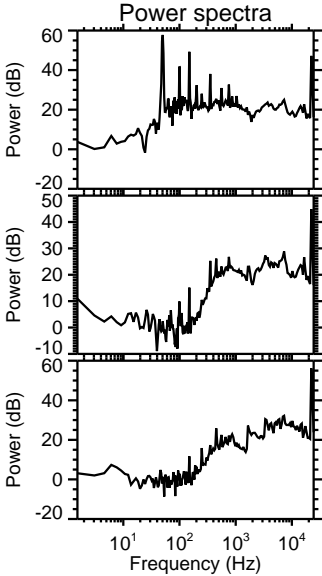
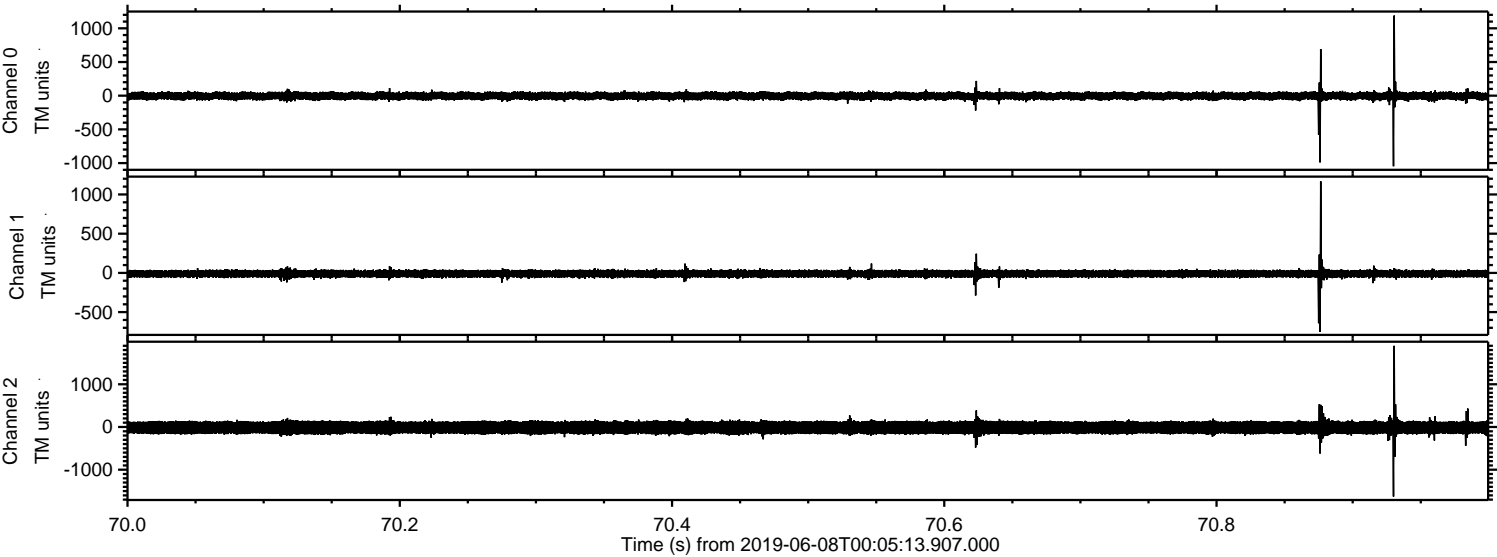



Processed Sat Jun 8 02:12:38 2019 by ELM ver.2012-10-06 from 001\_\_elm20190608\_000512\_\_dat00.bin

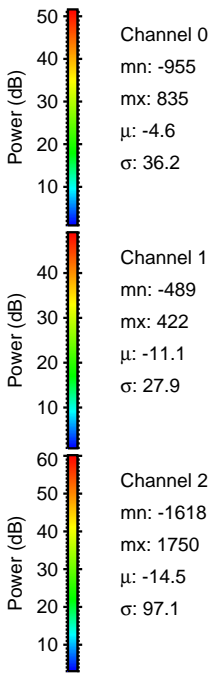
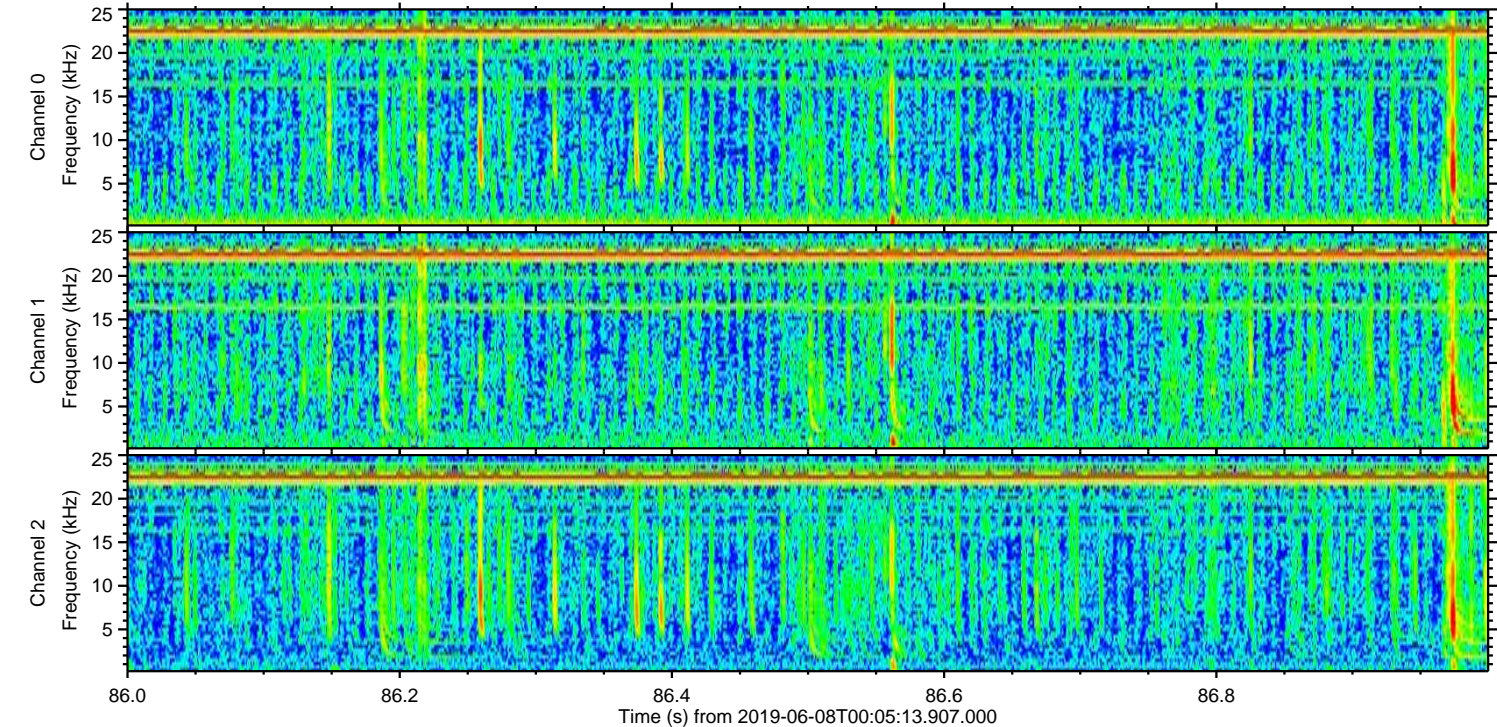
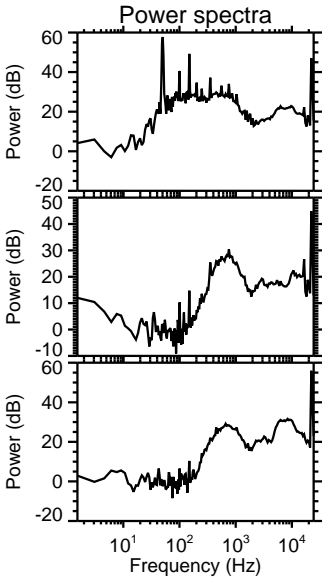
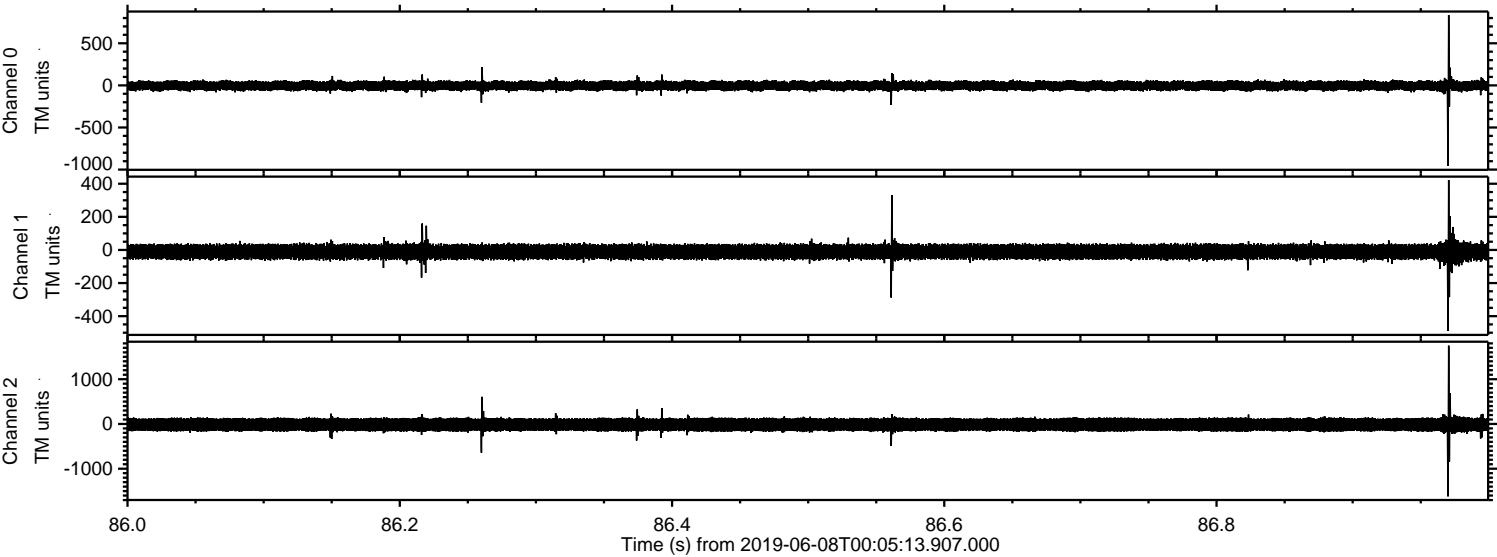



Processed Sat Jun 8 02:12:39 2019 by ELM ver.2012-10-06 from 001\_\_elm20190608\_000512\_\_dat00.bin

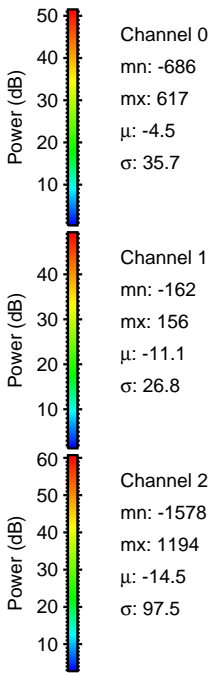
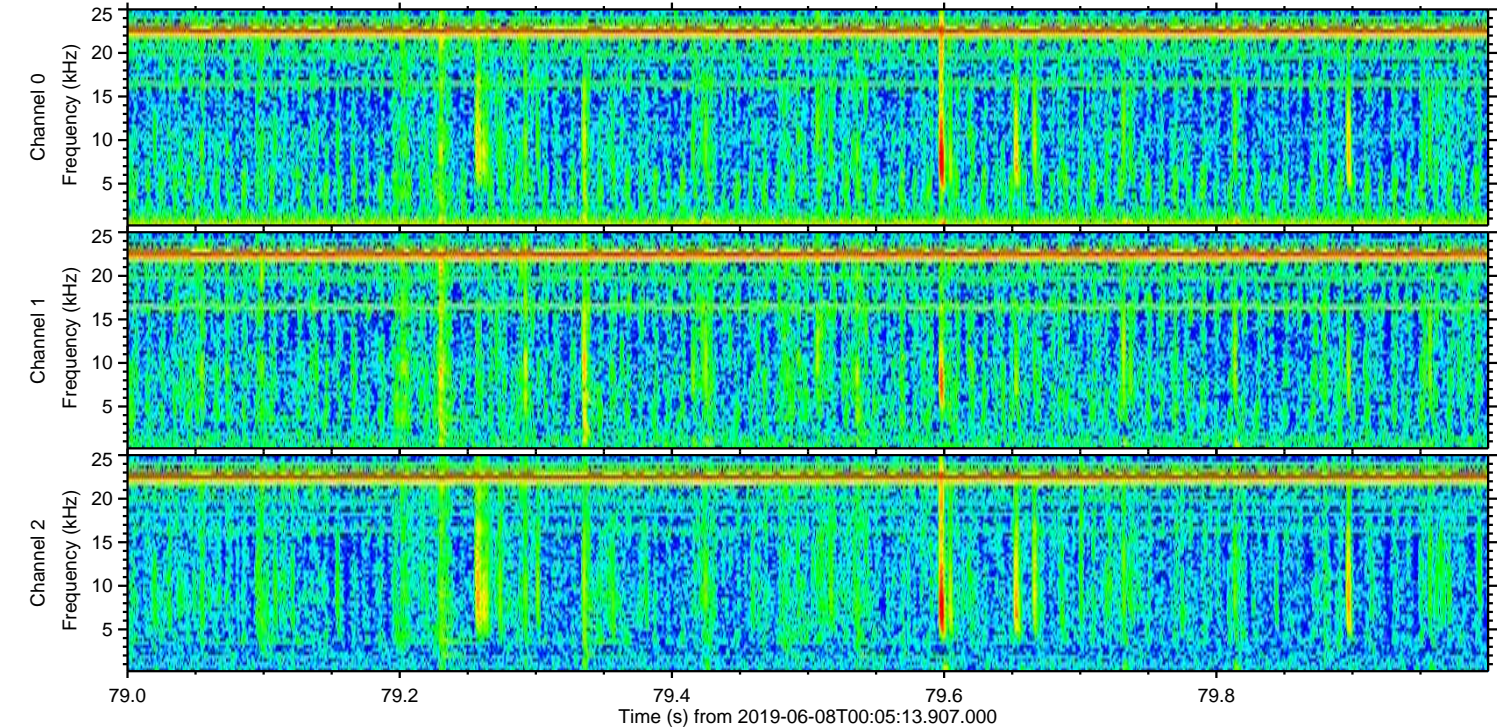
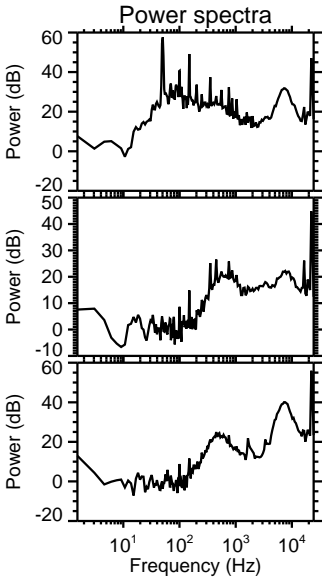
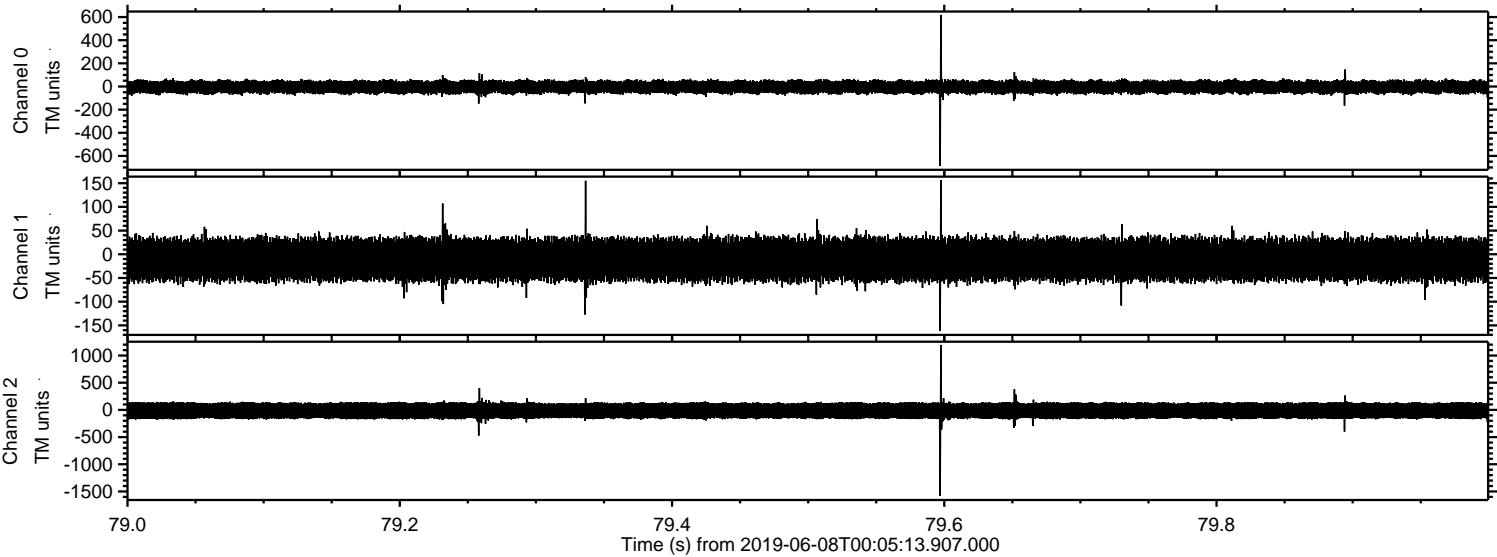



Processed Sat Jun 8 02:12:40 2019 by ELM ver.2012-10-06 from 001\_\_elm20190608\_000512\_\_dat00.bin

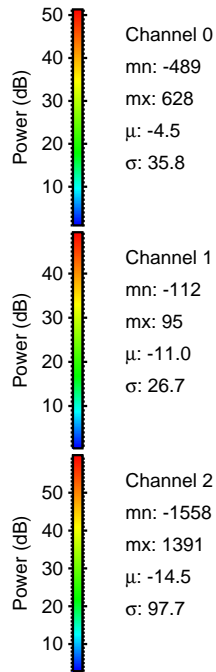
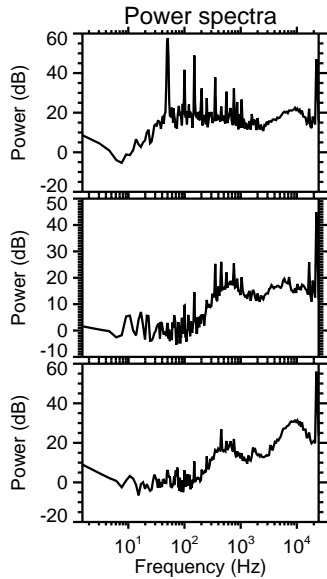
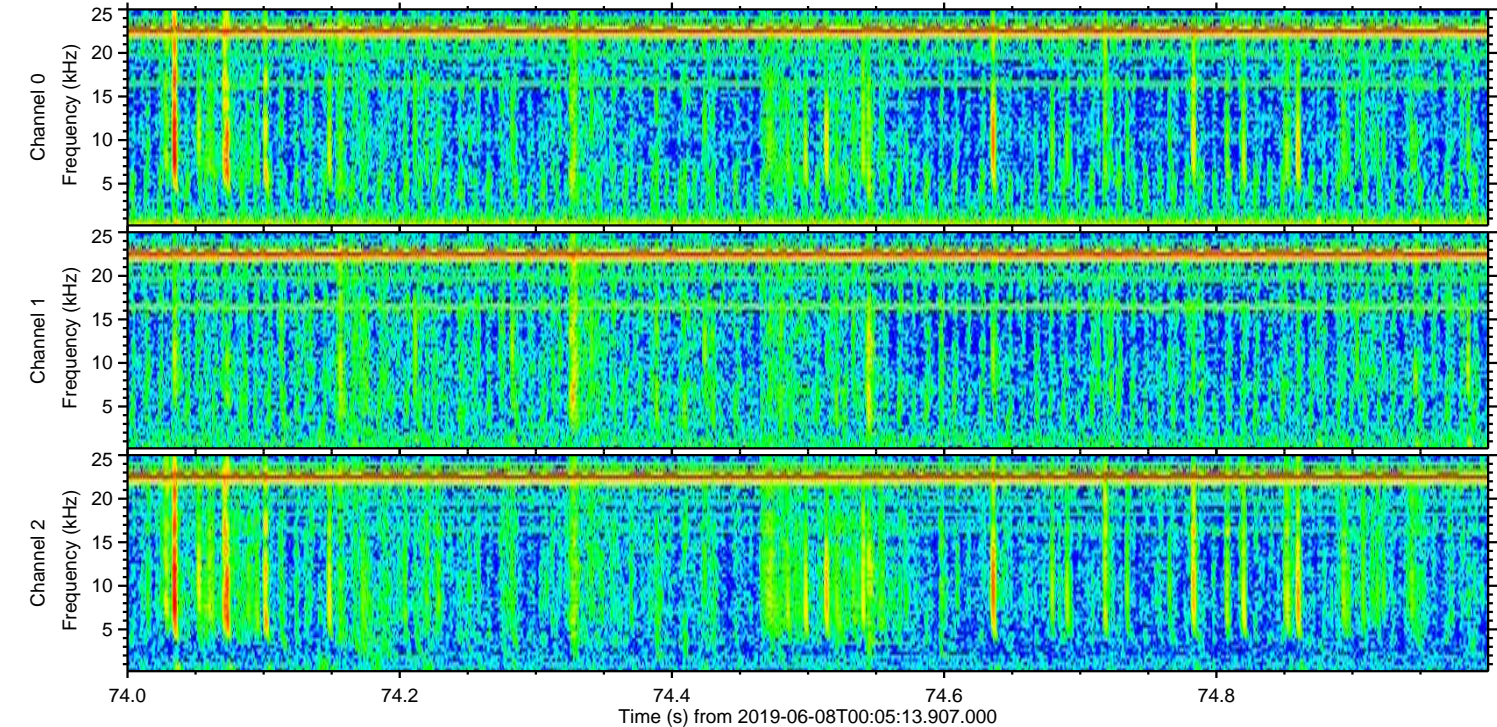
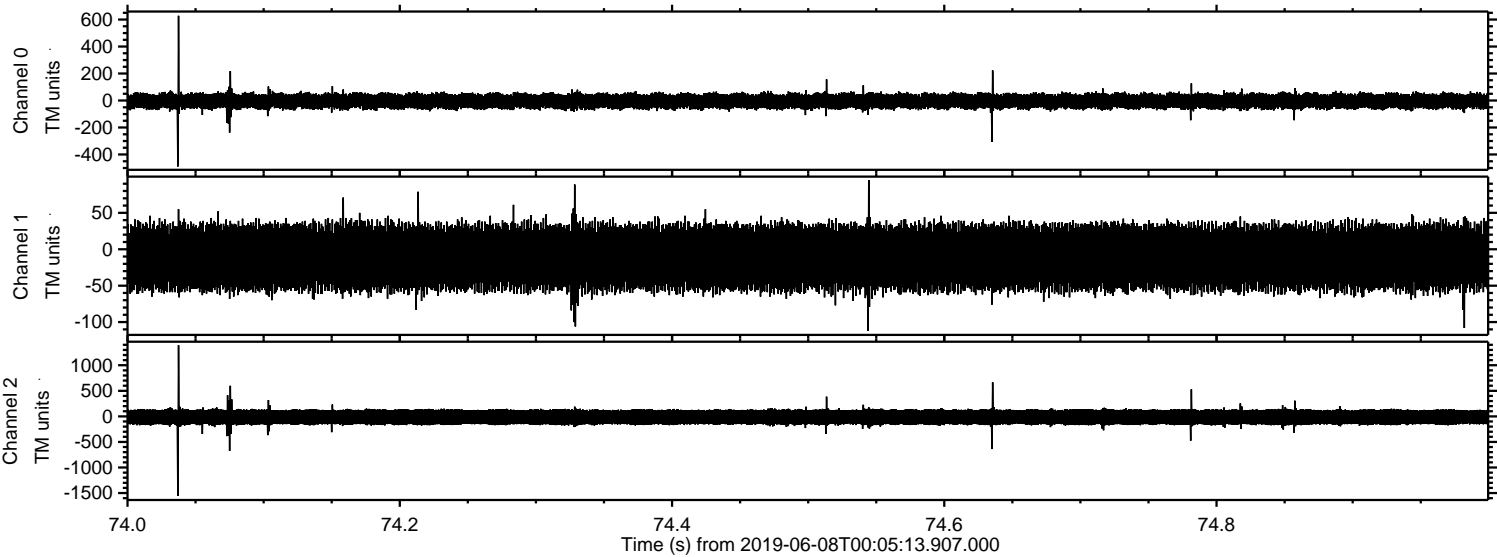



ELMAVAN 3D WAVEFORMS (Measured data sampled at 50 kHz) 51000 packets of 144 samples from 2019-06-08T00:05:13.907.000. Part 115/147

Processed Sat Jun 8 02:12:41 2019 by ELM ver.2012-10-06 from 001\_\_elm20190608\_000512\_\_dat00.bin

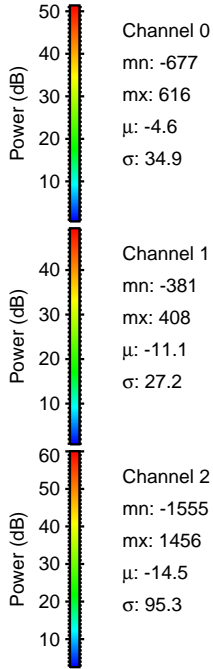
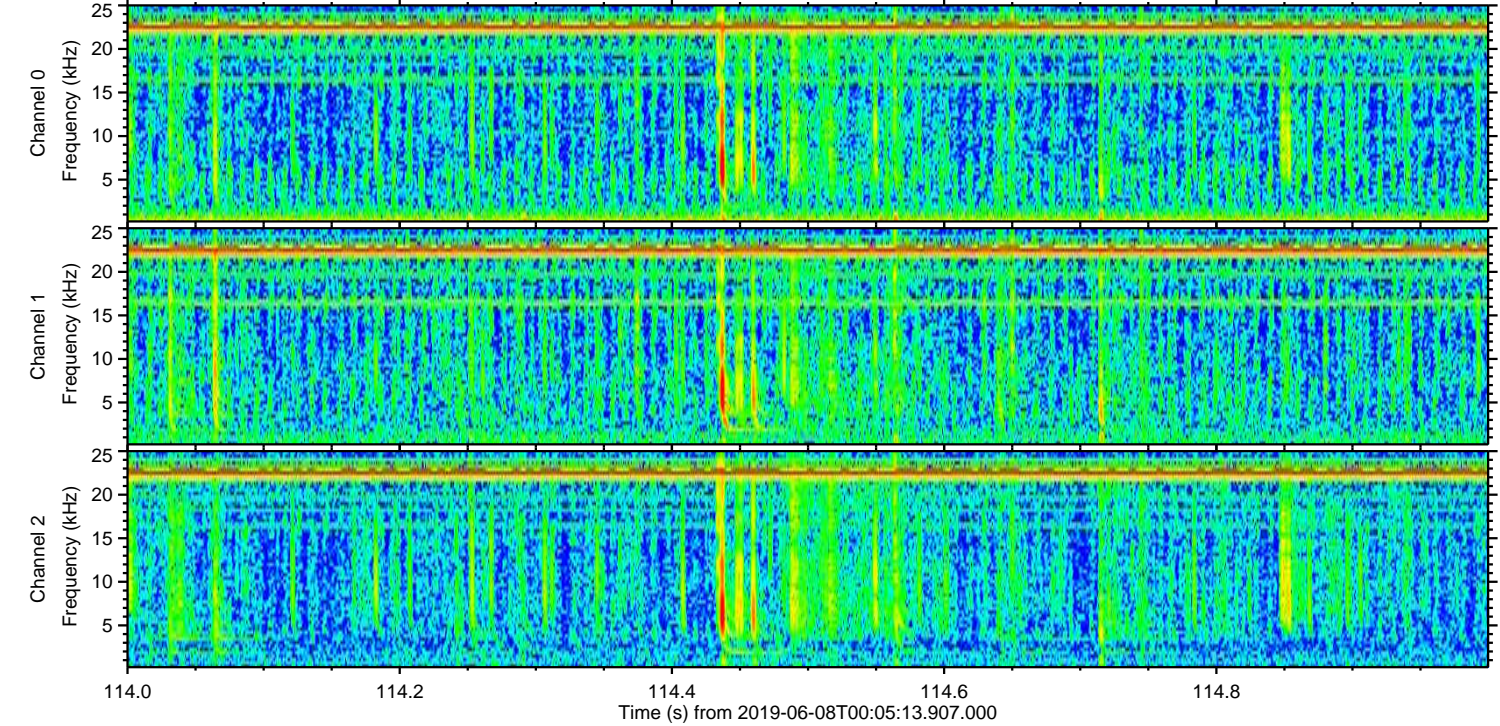
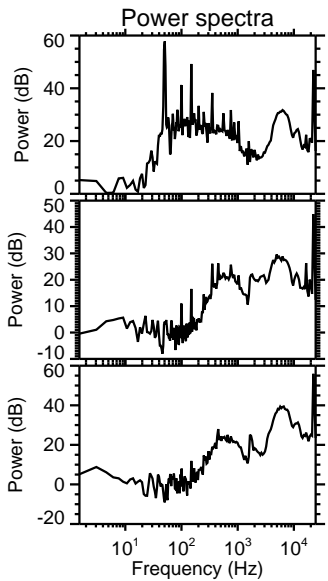
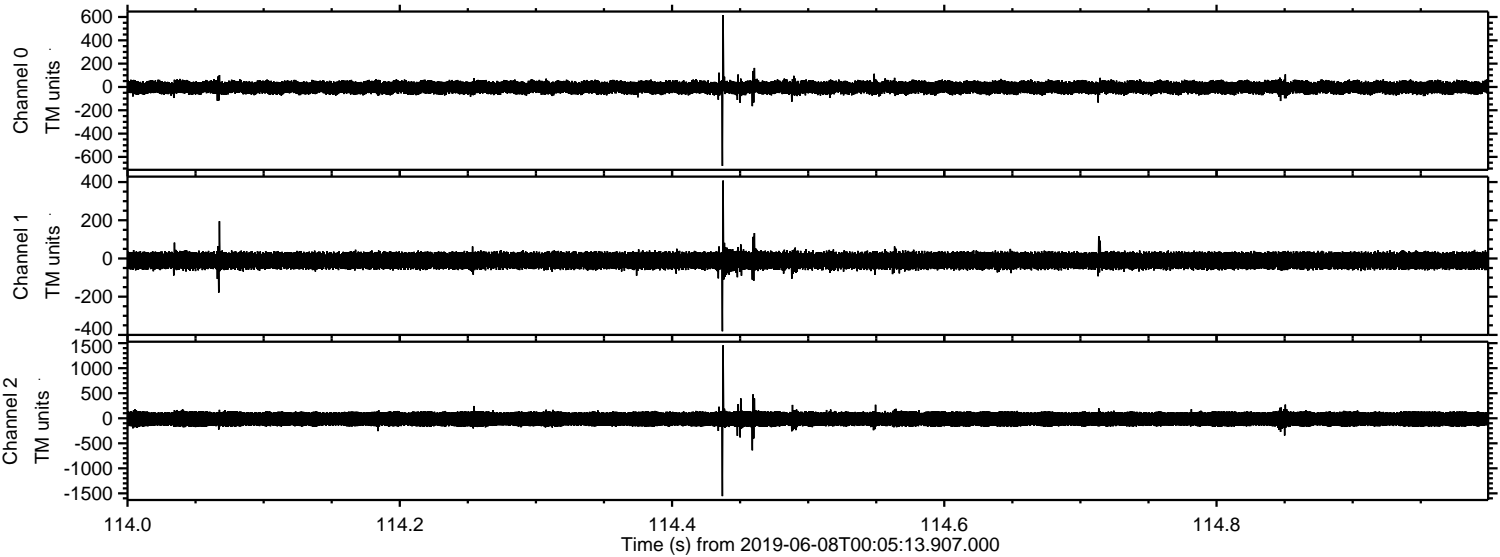



Processed Sat Jun 8 02:12:41 2019 by ELM ver.2012-10-06 from 001\_\_elm20190608\_000512\_\_dat00.bin

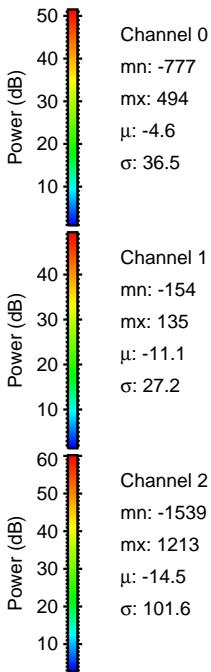
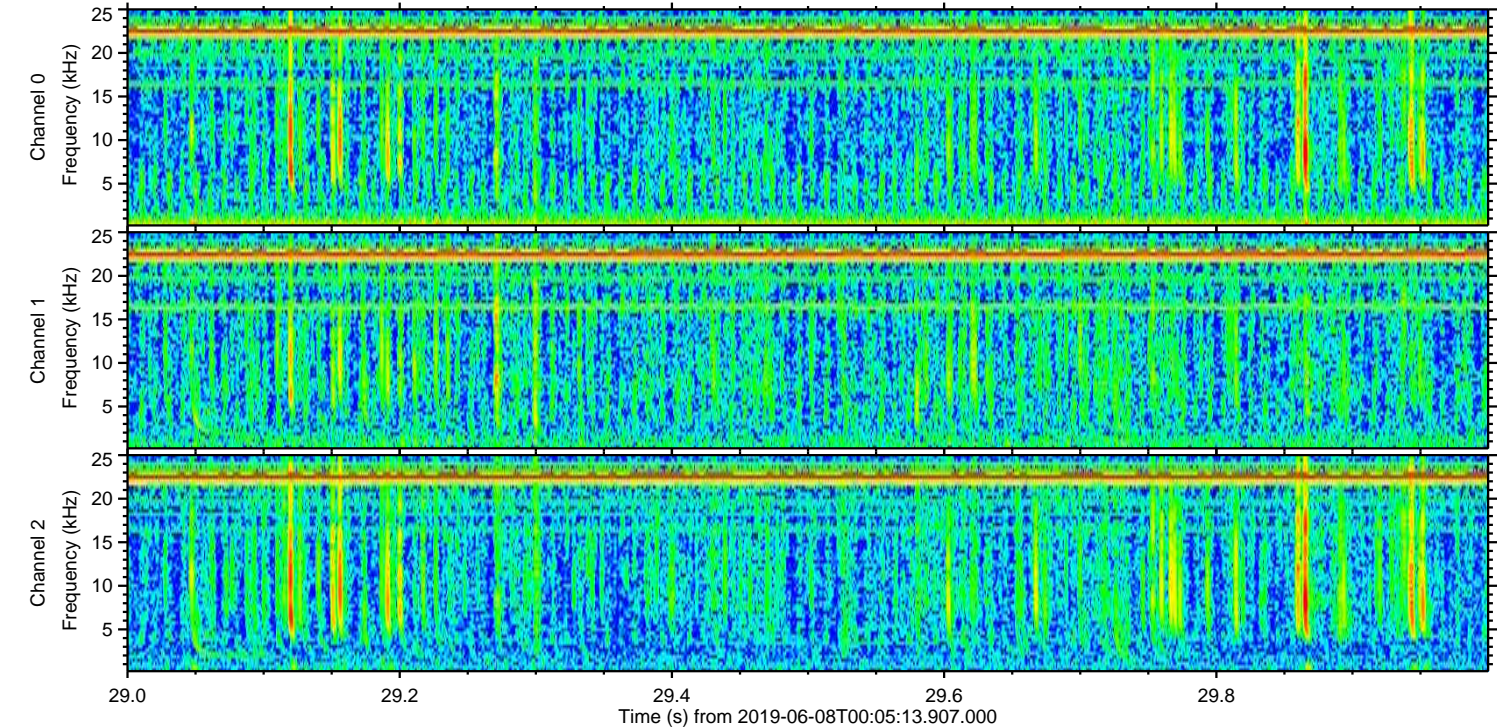
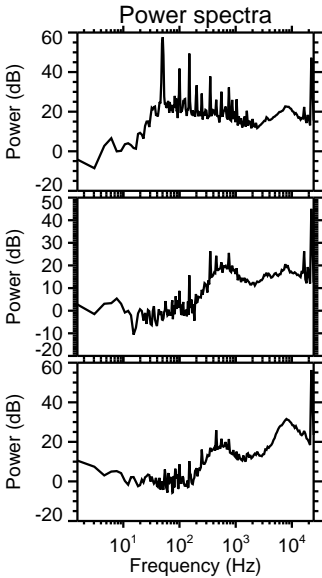
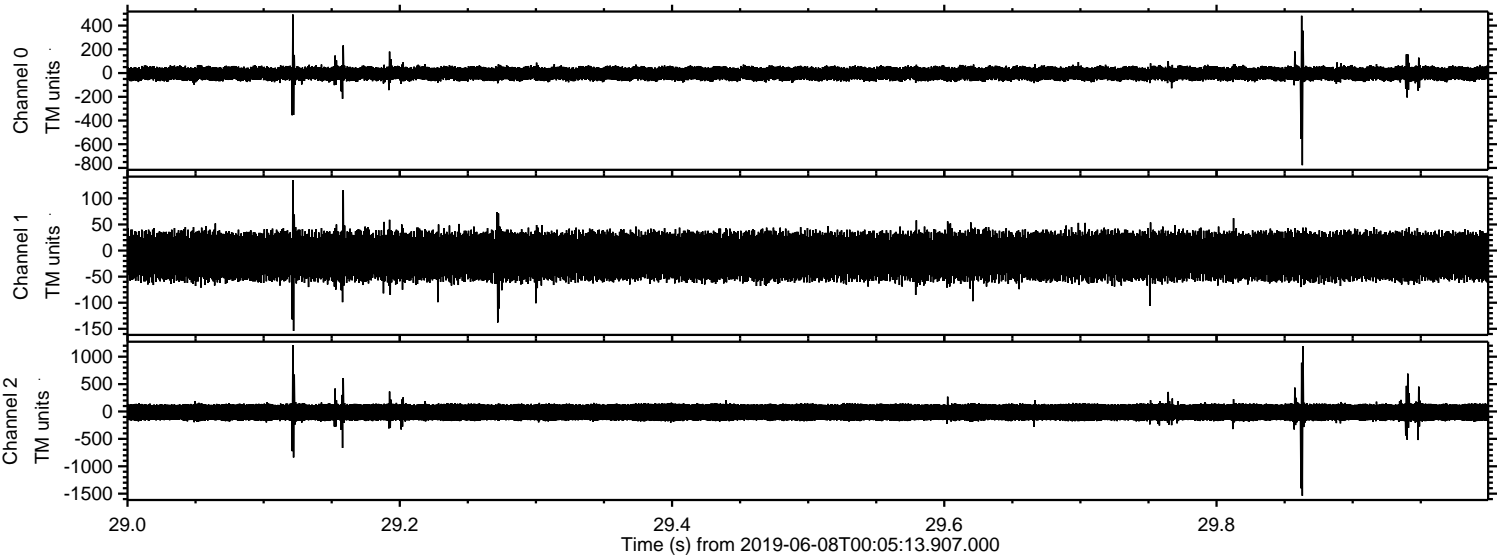



ELMAVAN 3D WAVEFORMS (Measured data sampled at 50 kHz) 51000 packets of 144 samples from 2019-06-08T00:05:13.907.000. Part 112/147

Processed Sat Jun 8 02:12:42 2019 by ELM ver.2012-10-06 from 001\_\_elm20190608\_000512\_\_dat00.bin

