

# ELMAVAN 3D WAVEFORMS (Measured data sampled at 50 kHz) 51000 packets of 144 samples from 2019-06-07T00:04:10.410.999.

Processed Fri Jun 7 02:12:00 2019 by ELM ver.2012-10-06 from 001\_\_elm20190607\_000409\_\_dat00.bin

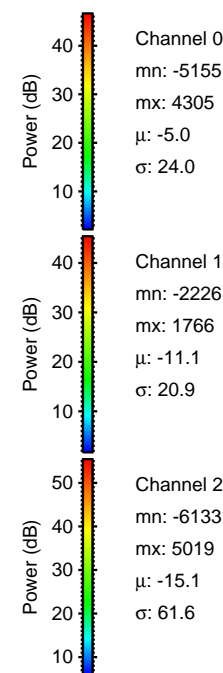

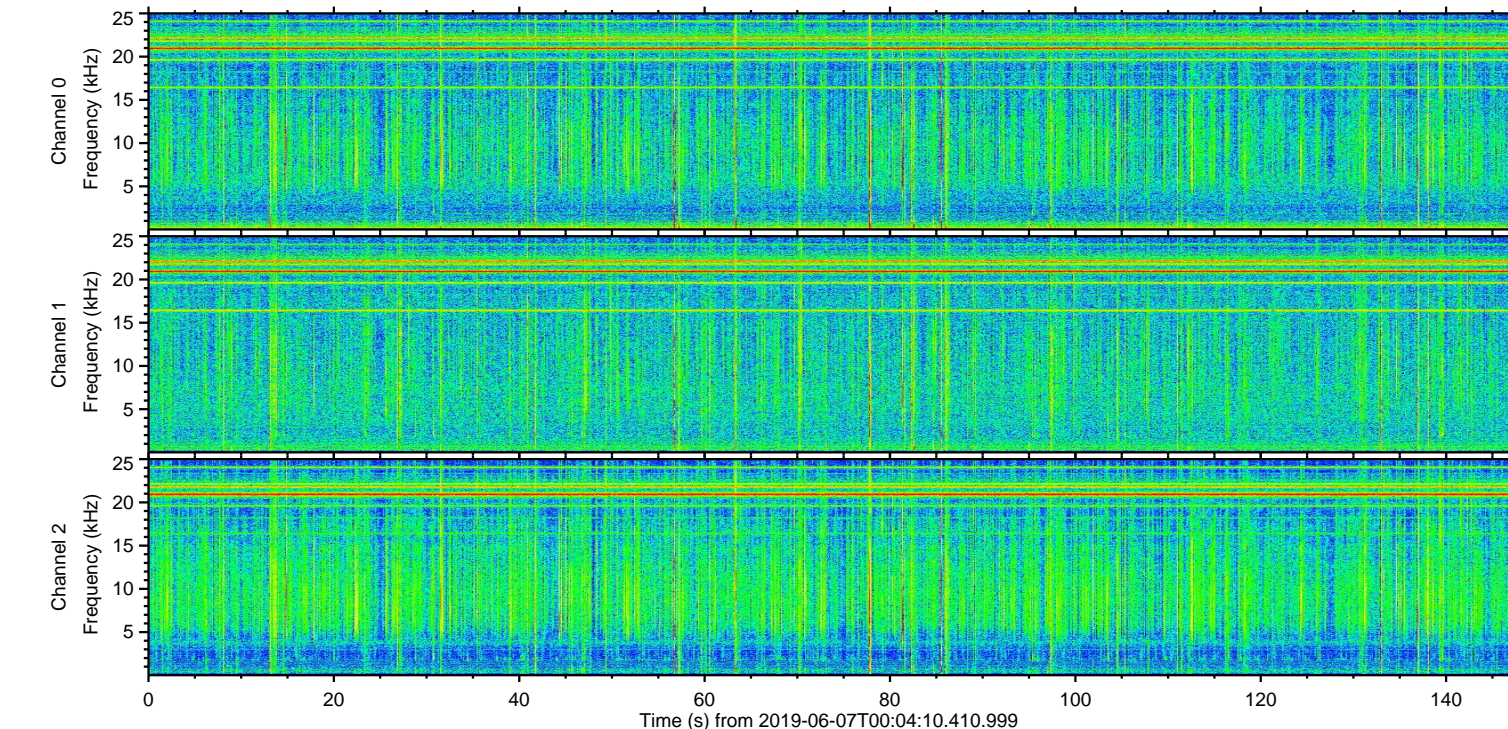
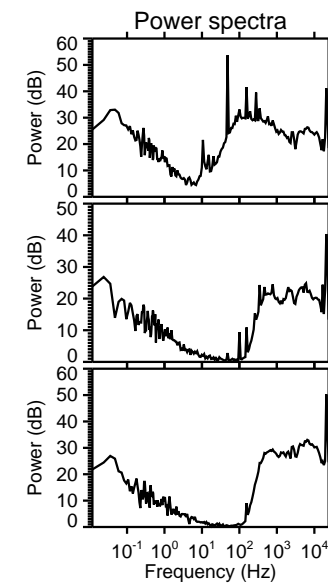
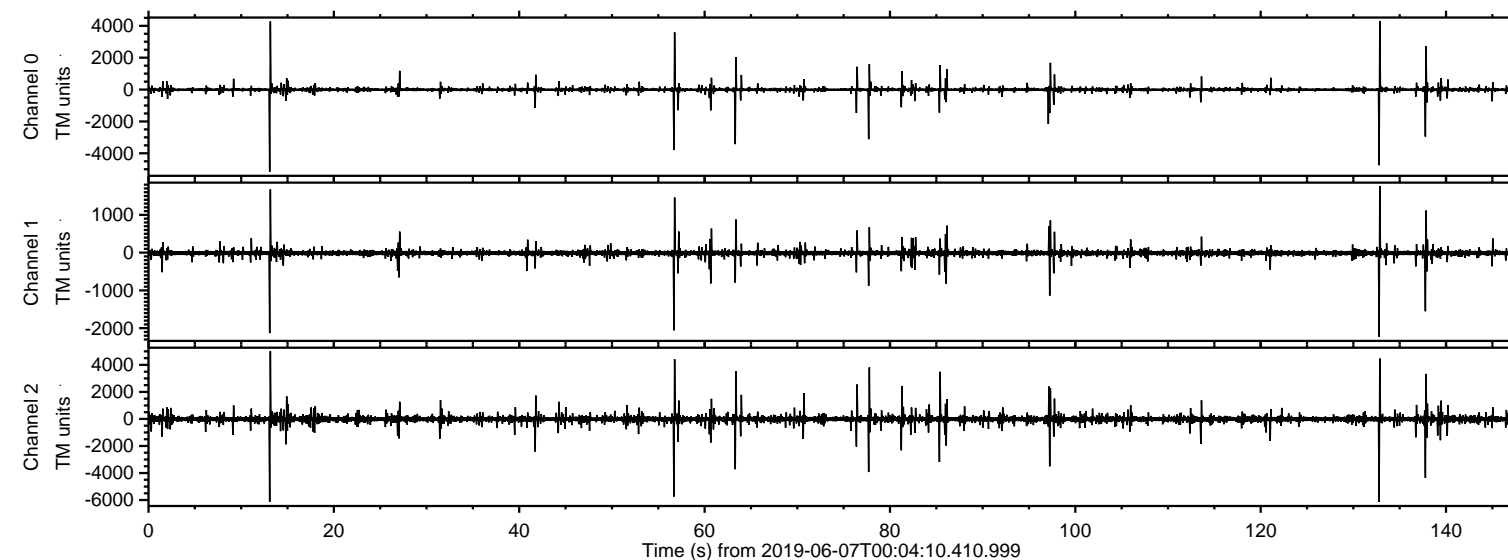

Processed Fri Jun 7 02:12:06 2019 by ELM ver.2012-10-06 from 001\_\_elm20190607\_000409\_\_dat00.bin

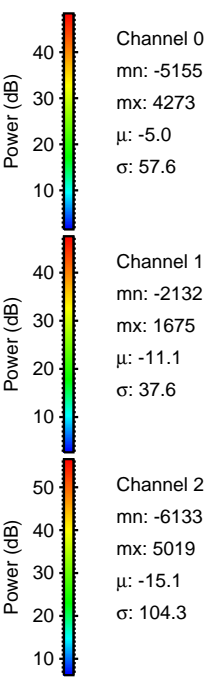
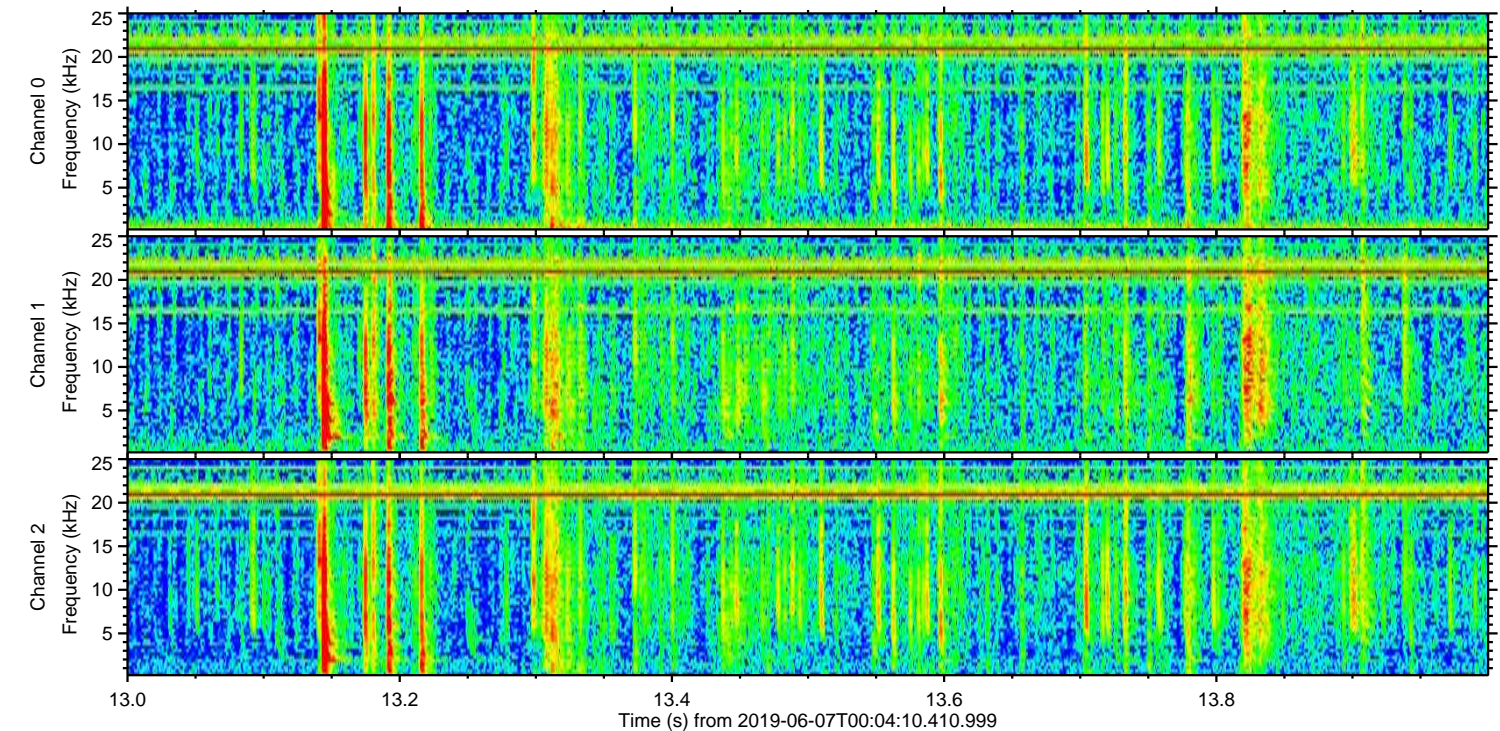
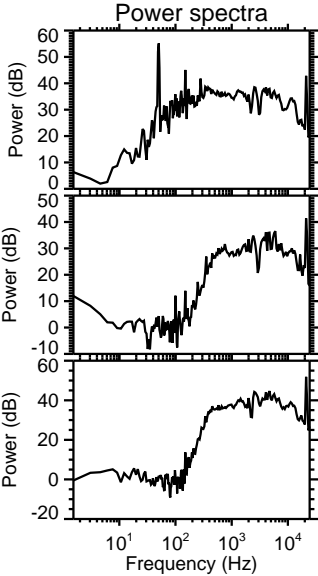
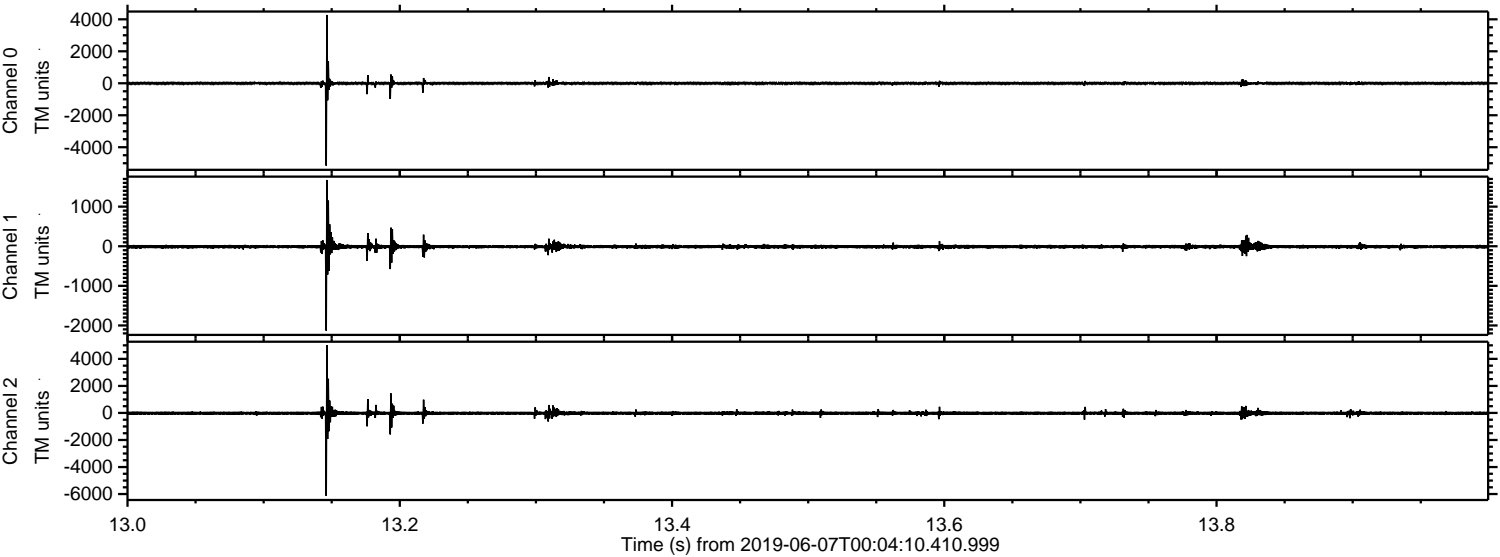



ELMAVAN 3D WAVEFORMS (Measured data sampled at 50 kHz) 51000 packets of 144 samples from 2019-06-07T00:04:10.410.999. Part 133/147

Processed Fri Jun 7 02:12:07 2019 by ELM ver.2012-10-06 from 001\_\_elm20190607\_000409\_\_dat00.bin

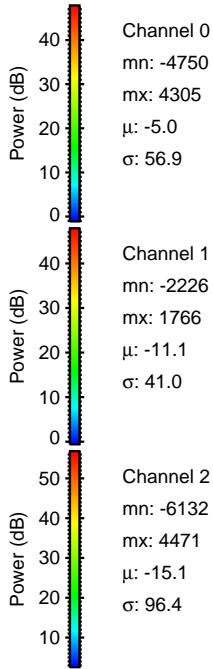
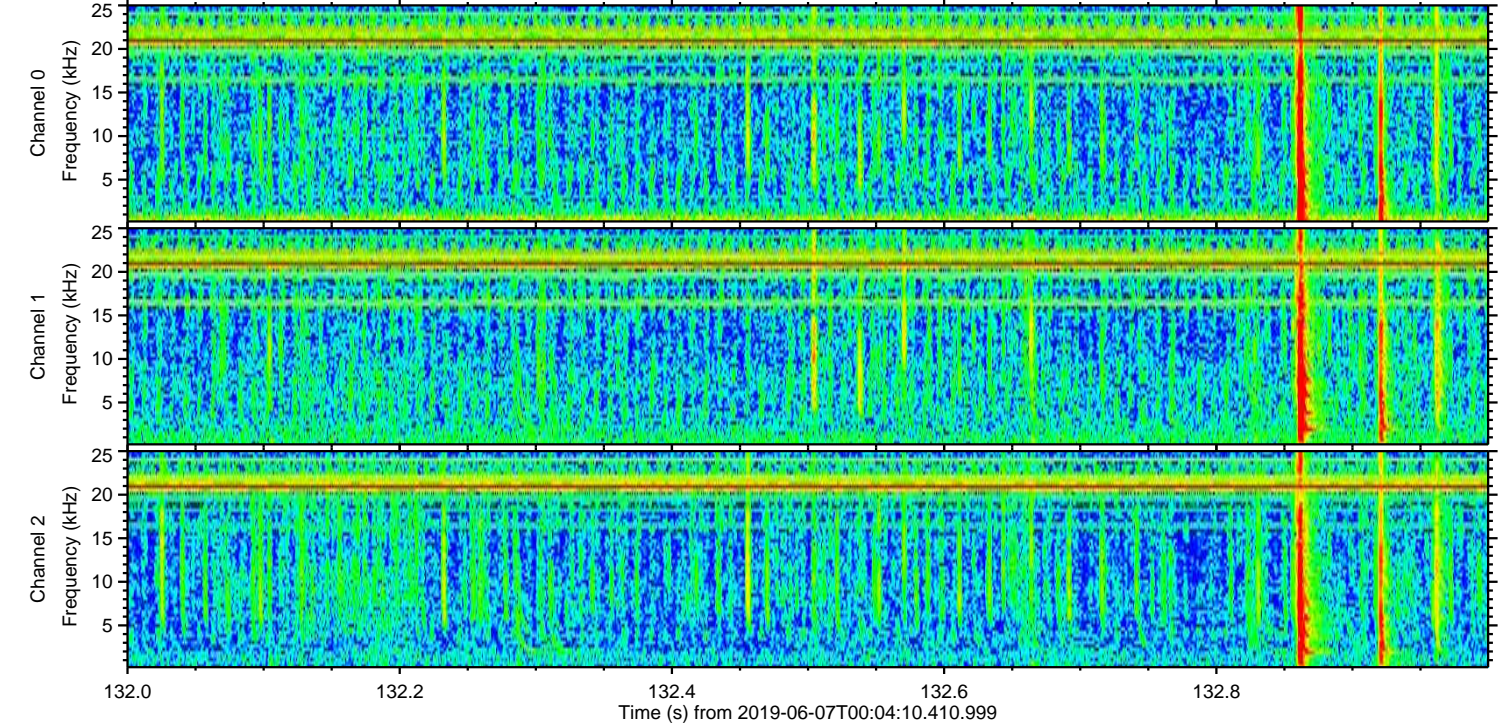
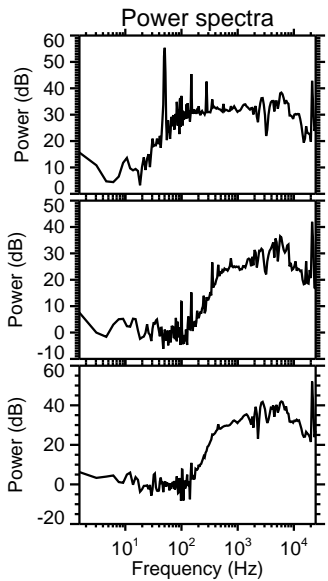
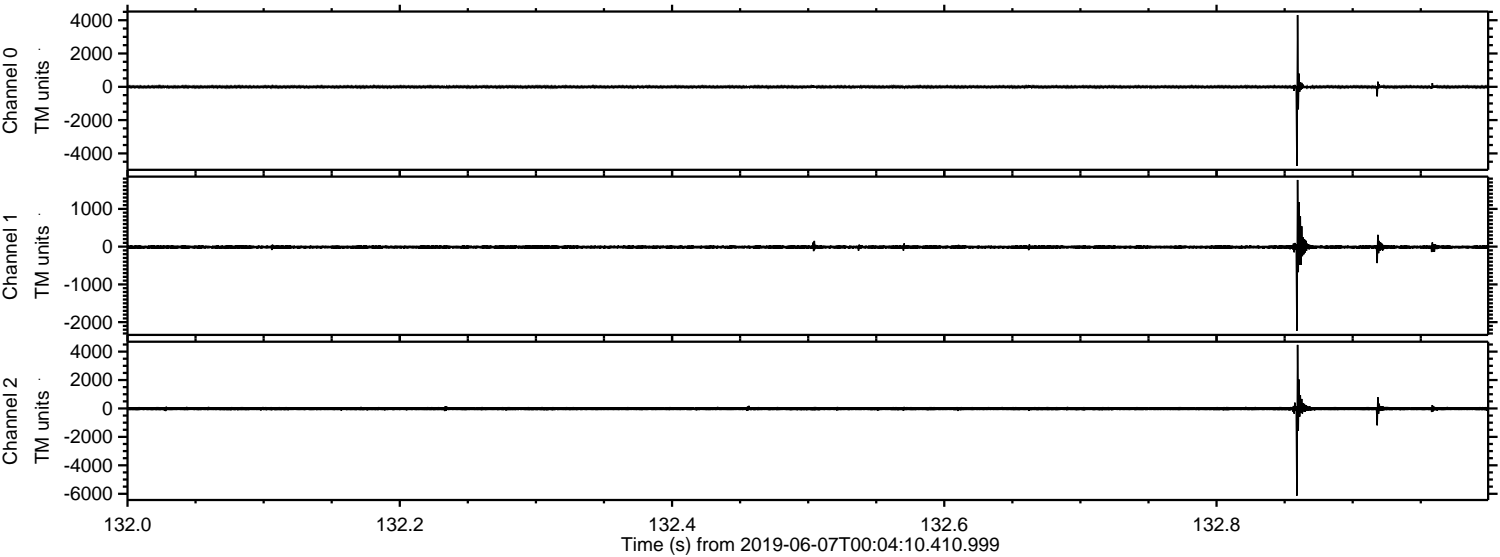



Processed Fri Jun 7 02:12:08 2019 by ELM ver.2012-10-06 from 001\_\_elm20190607\_000409\_\_dat00.bin

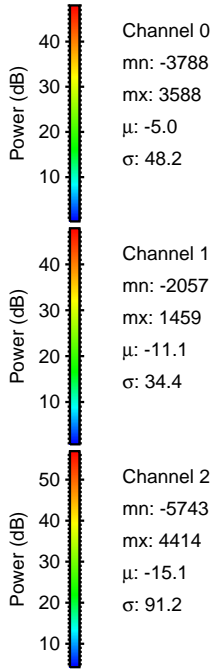
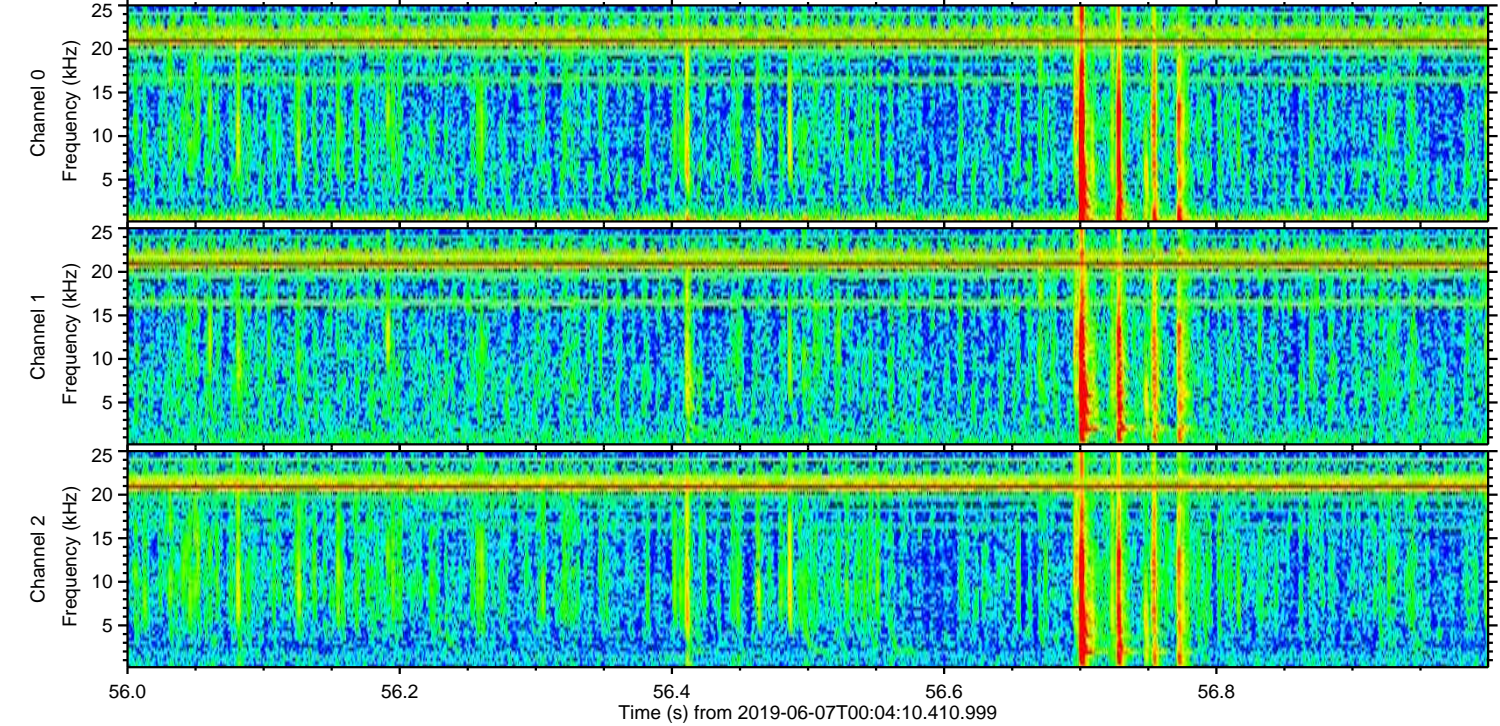
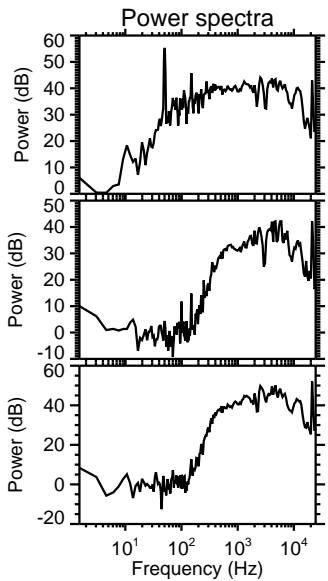
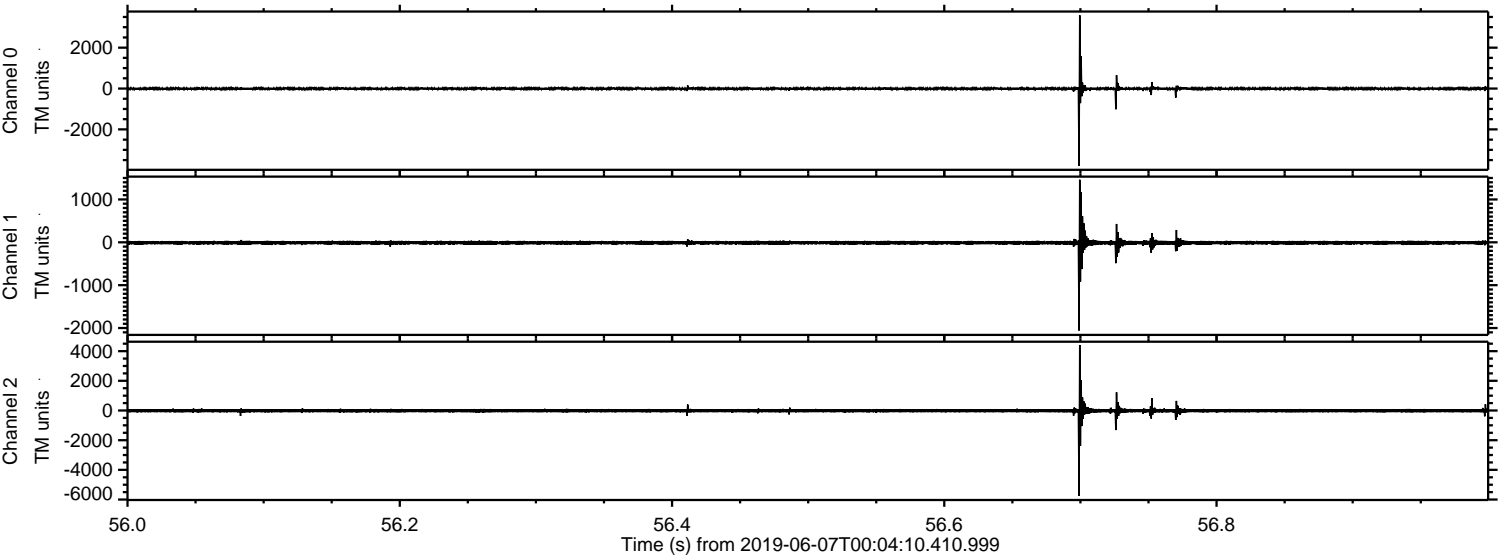



ELMAVAN 3D WAVEFORMS (Measured data sampled at 50 kHz) 51000 packets of 144 samples from 2019-06-07T00:04:10.410.999. Part 138/147

Processed Fri Jun 7 02:12:08 2019 by ELM ver.2012-10-06 from 001\_\_elm20190607\_000409\_\_dat00.bin

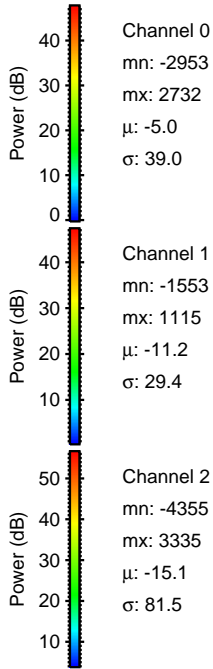
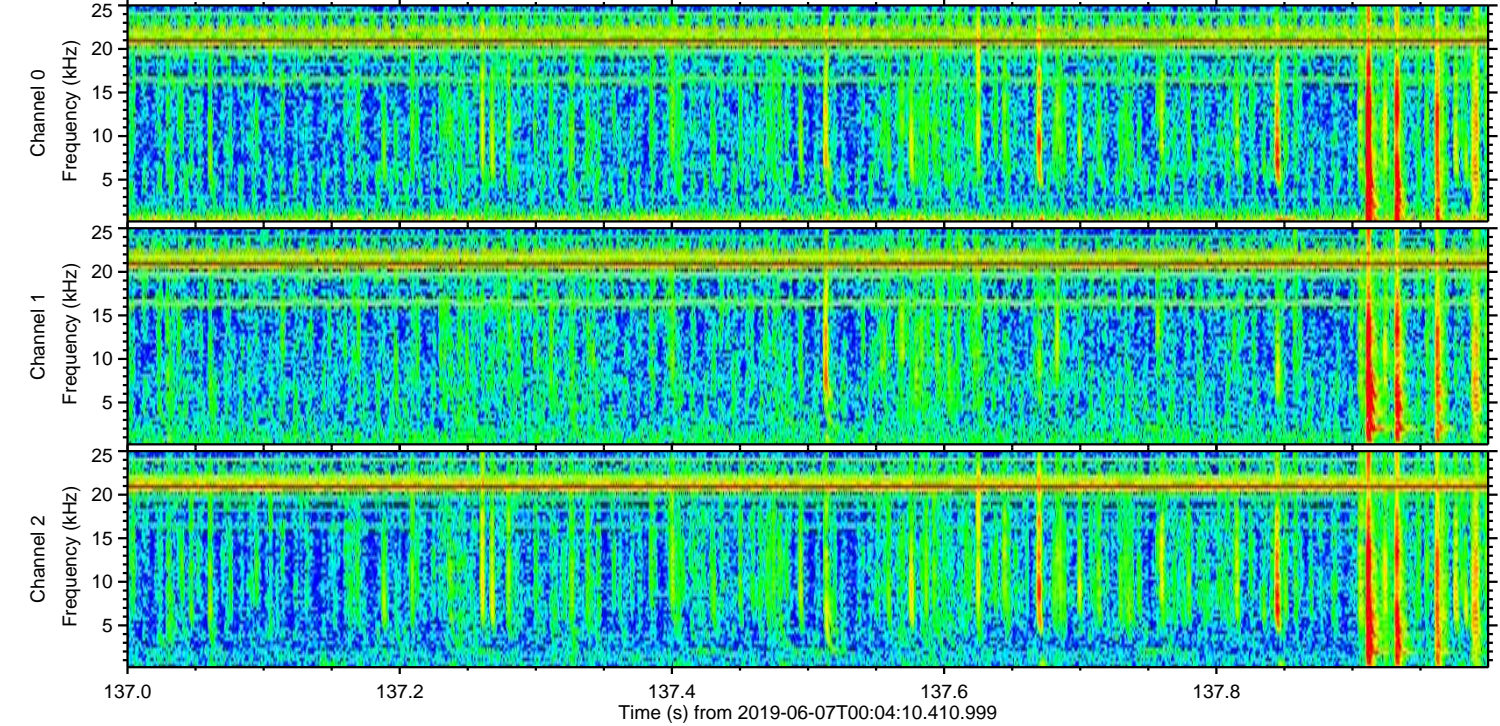
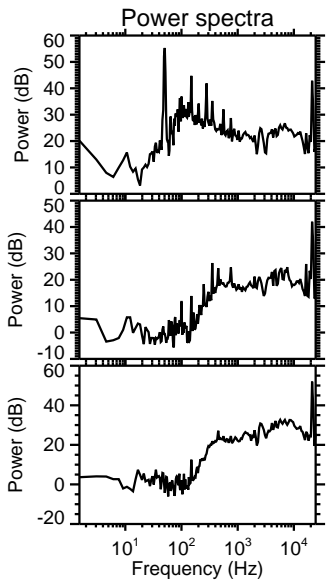
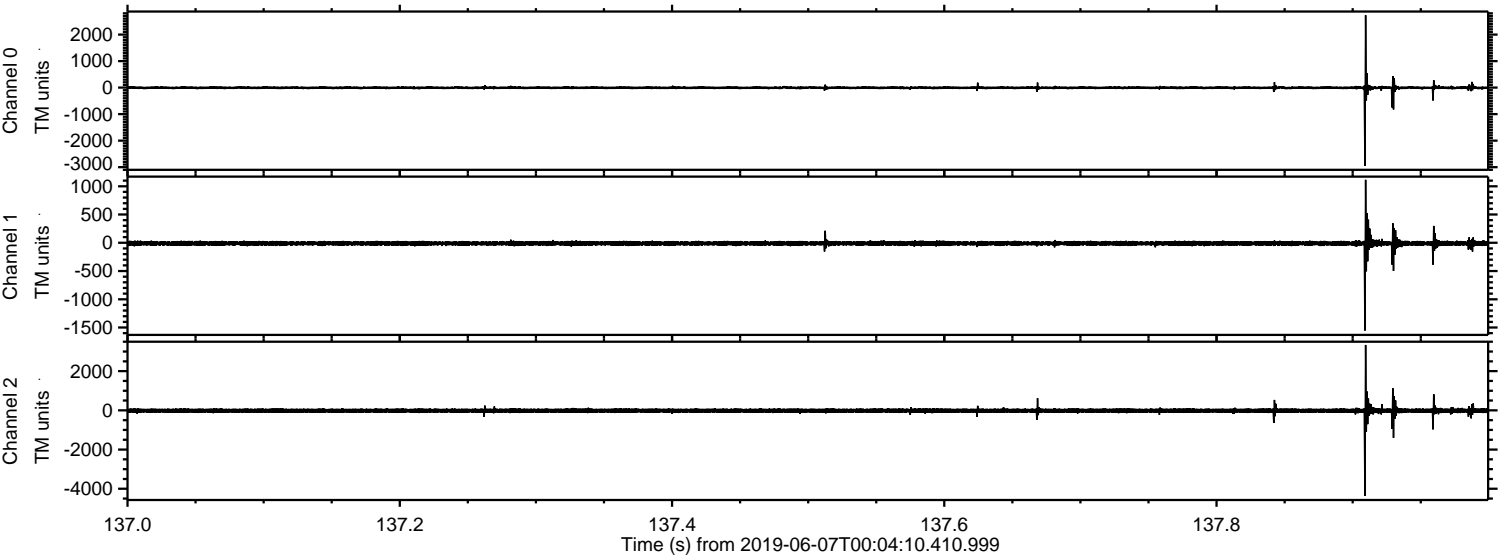



Processed Fri Jun 7 02:12:09 2019 by ELM ver.2012-10-06 from 001\_\_elm20190607\_000409\_\_dat00.bin

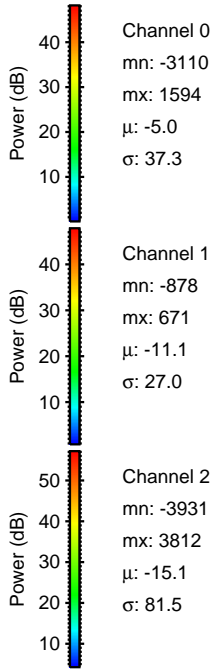
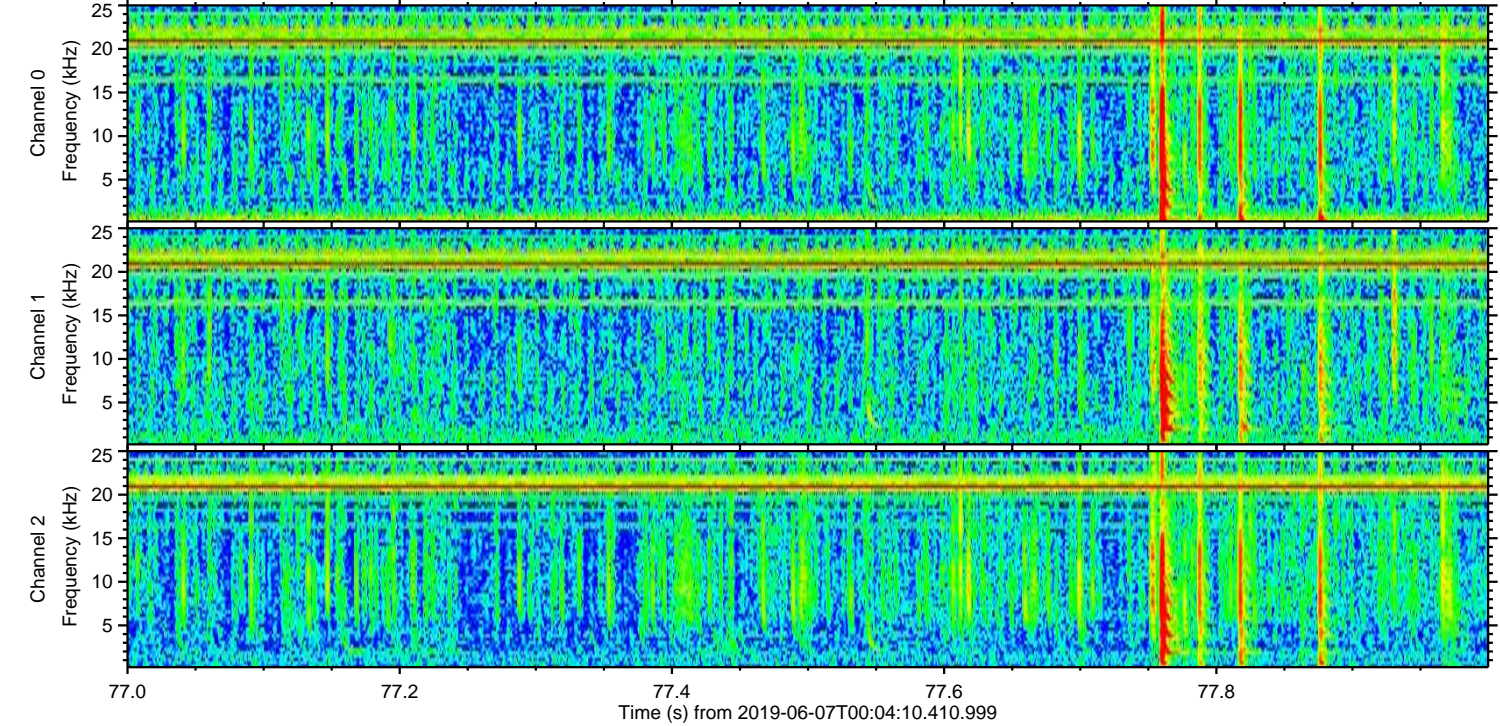
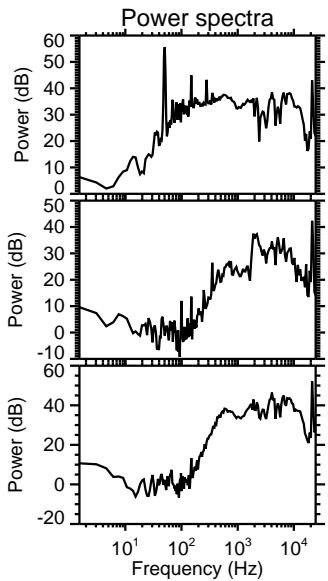
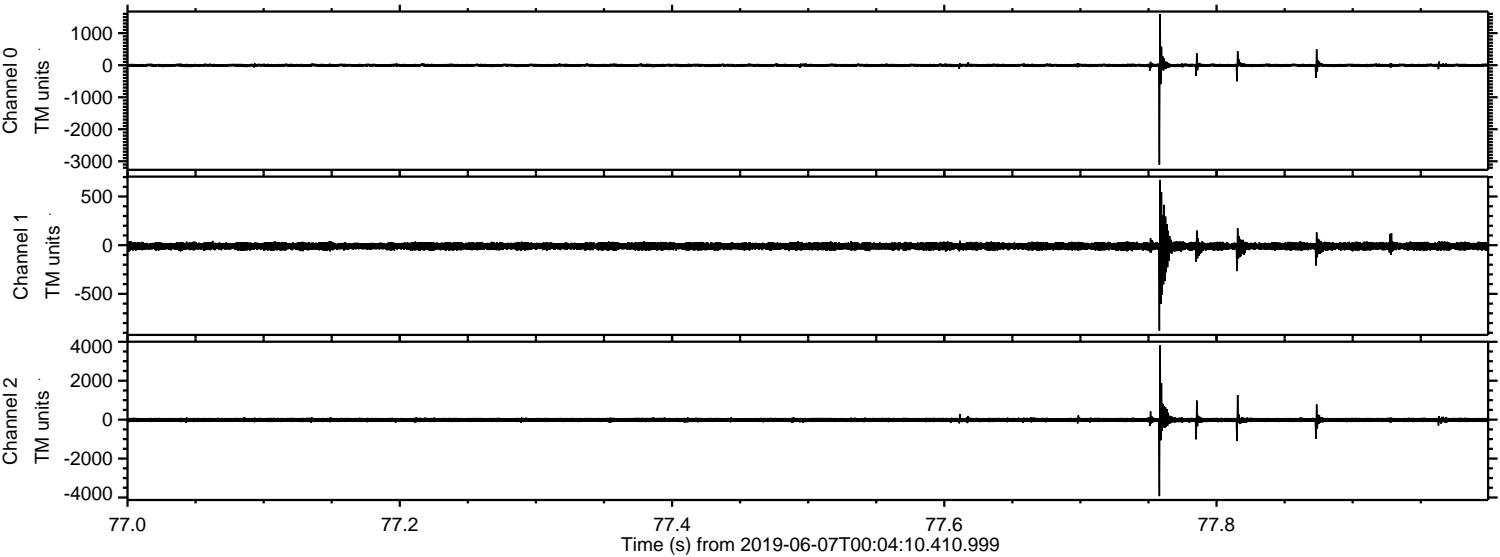



Processed Fri Jun 7 02:12:09 2019 by ELM ver.2012-10-06 from 001\_\_elm20190607\_000409\_\_dat00.bin

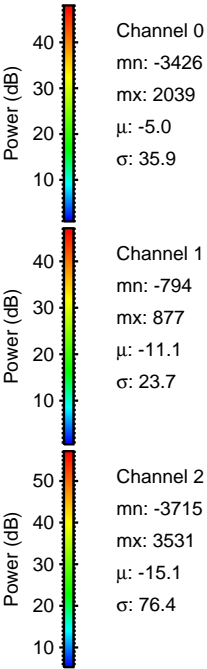
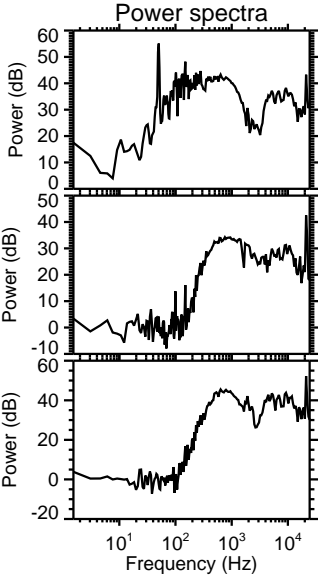
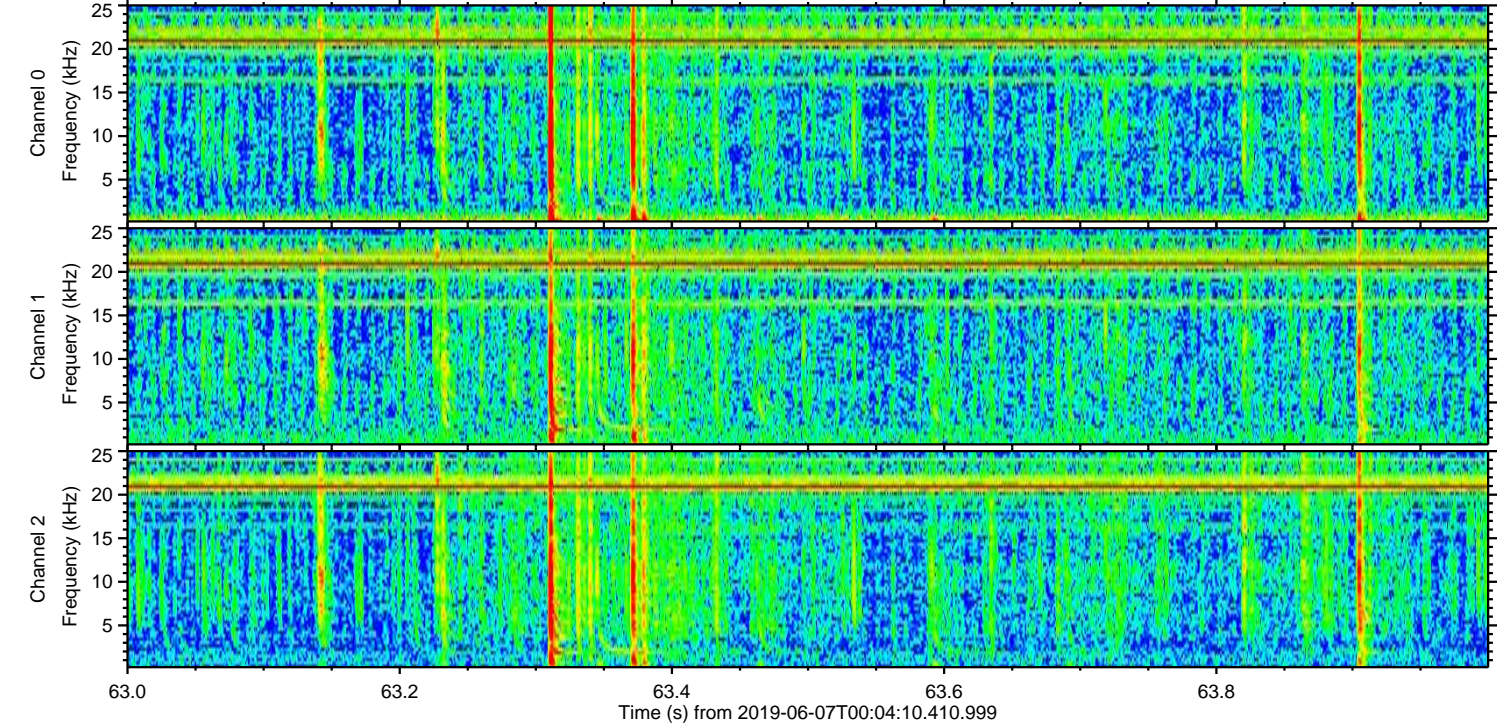
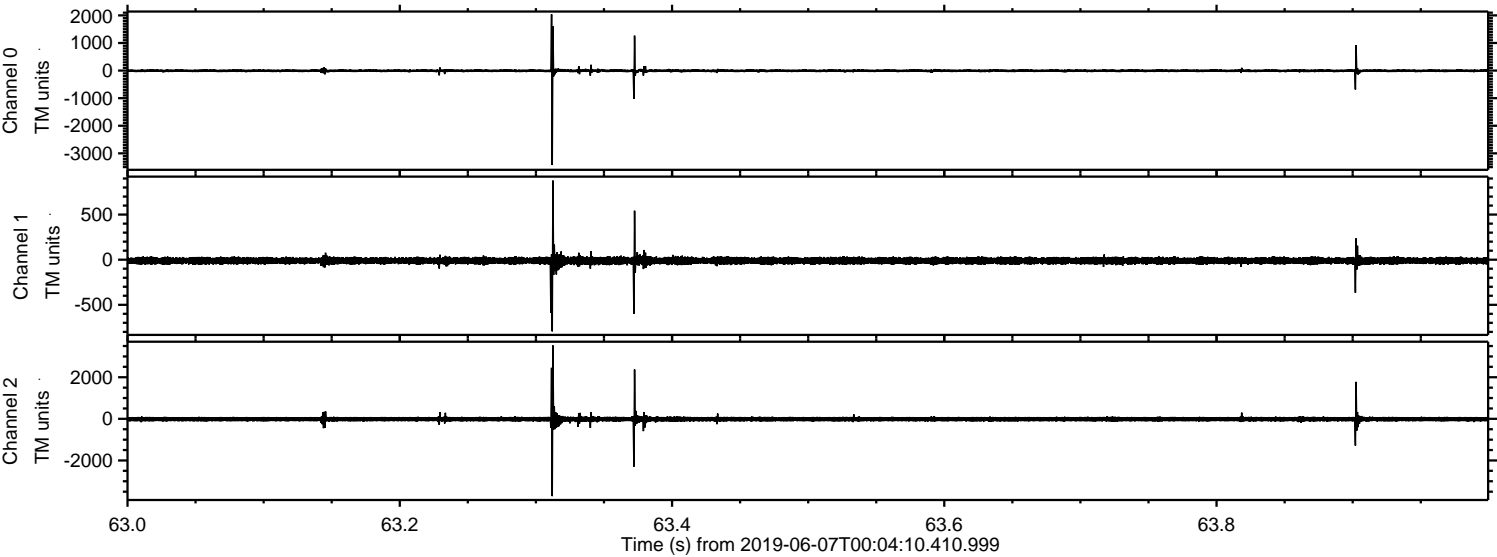



Processed Fri Jun 7 02:12:10 2019 by ELM ver.2012-10-06 from 001\_\_elm20190607\_000409\_\_dat00.bin

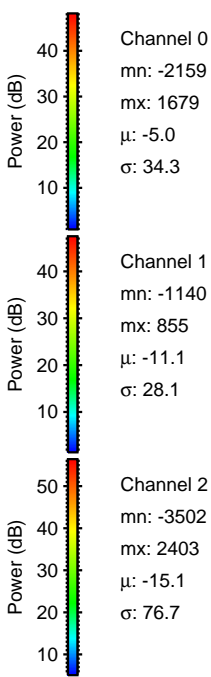
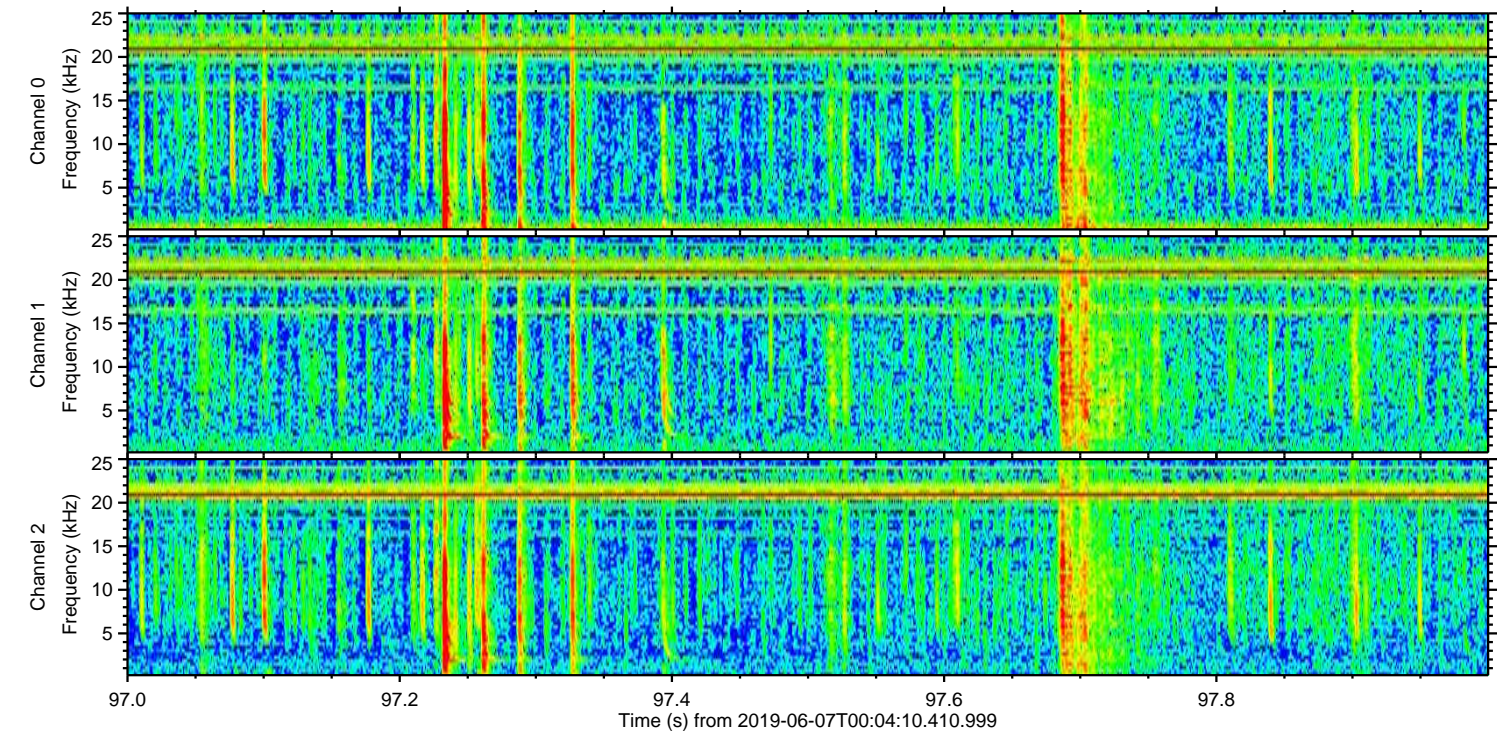
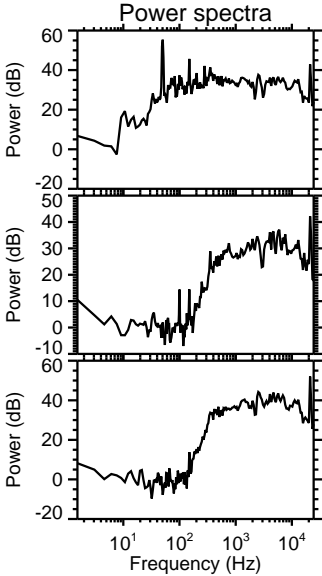
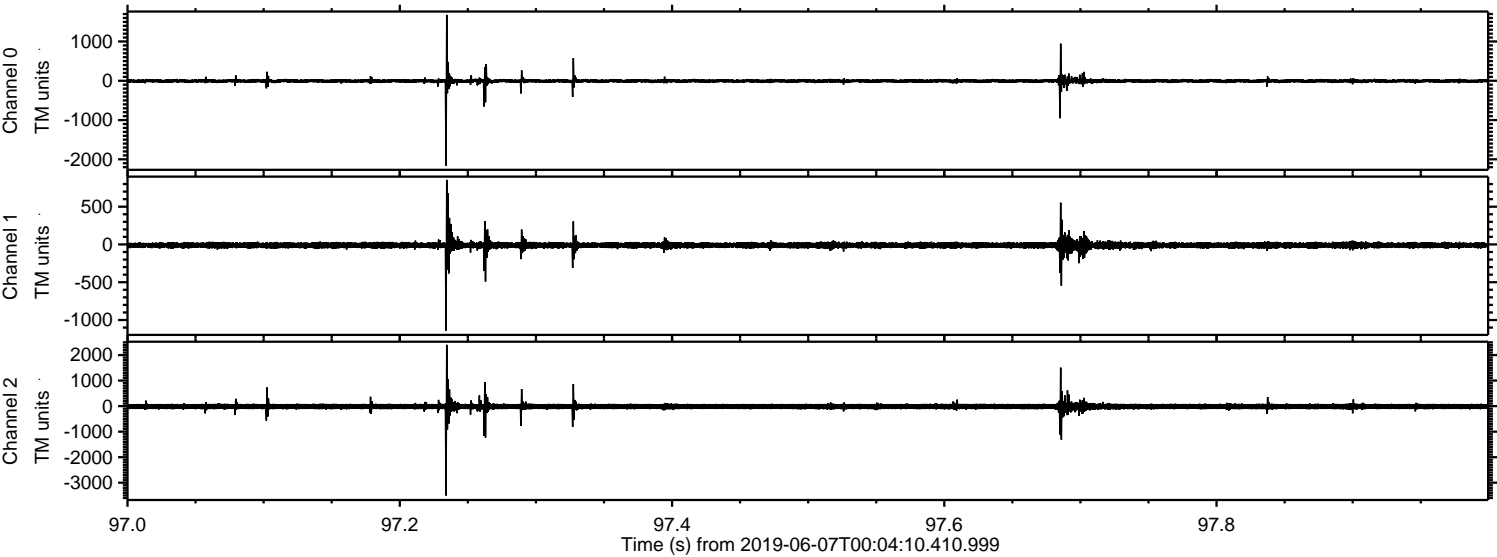



Processed Fri Jun 7 02:12:11 2019 by ELM ver.2012-10-06 from 001\_\_elm20190607\_000409\_\_dat00.bin

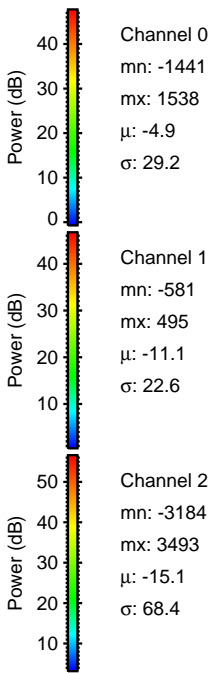
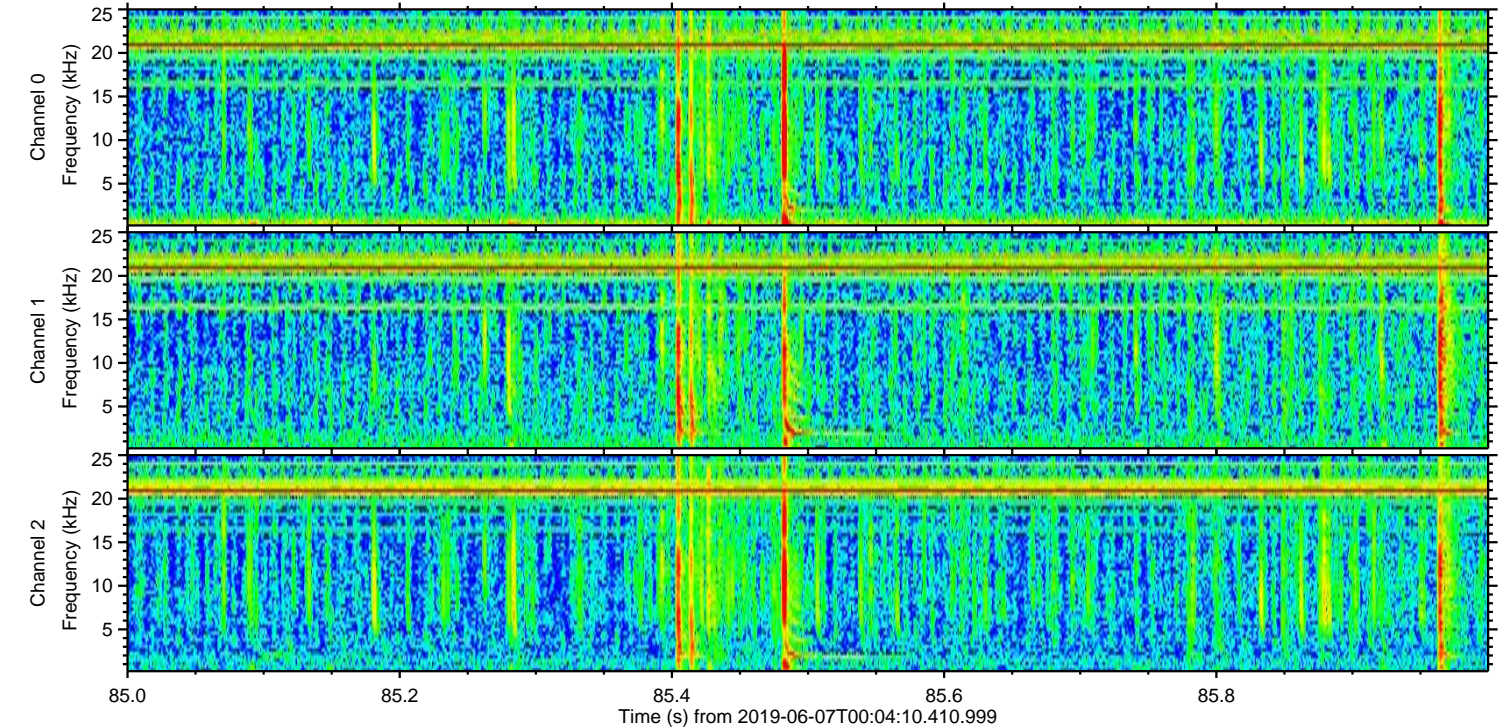
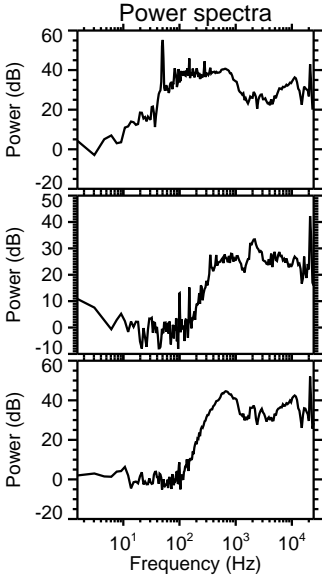
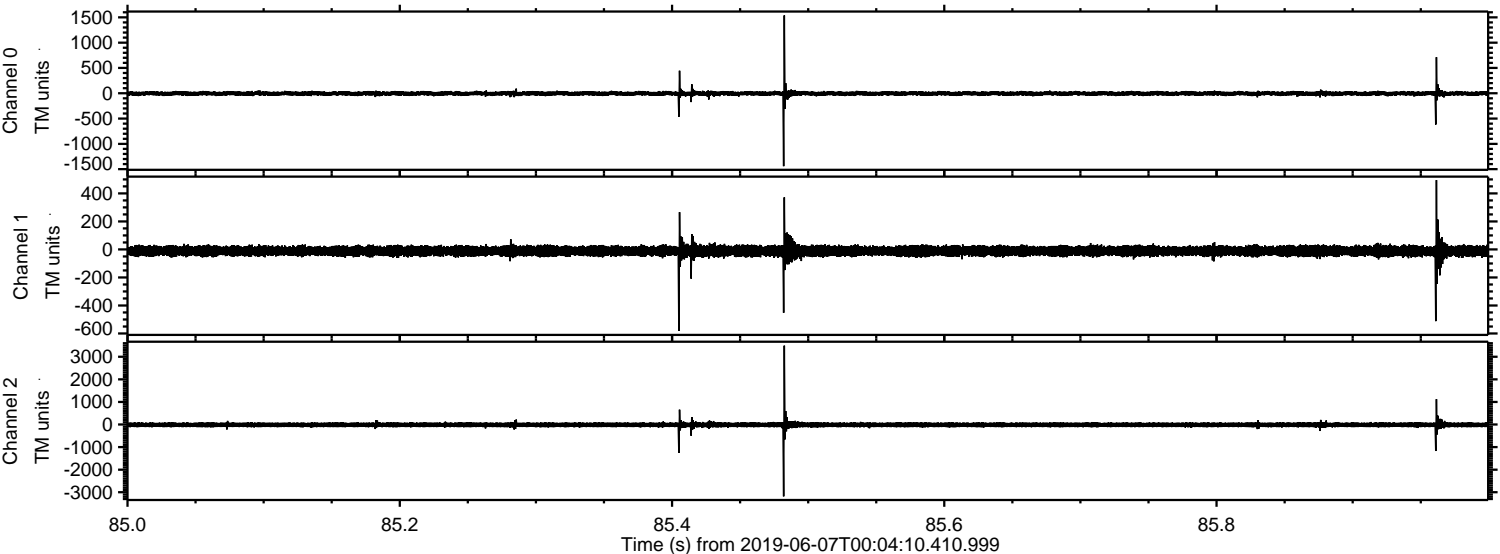



Processed Fri Jun 7 02:12:11 2019 by ELM ver.2012-10-06 from 001\_\_elm20190607\_000409\_\_dat00.bin

