

# ELMAVAN 3D WAVEFORMS (Measured data sampled at 50 kHz) 51000 packets of 144 samples from 2019-06-06T21:29:03.604.999.

Processed Thu Jun 6 23:37:03 2019 by ELM ver.2012-10-06 from 001\_\_elm20190606\_212902\_\_dat00.bin

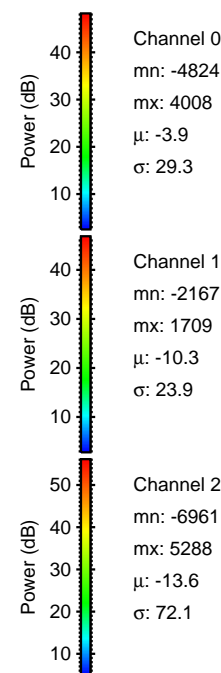

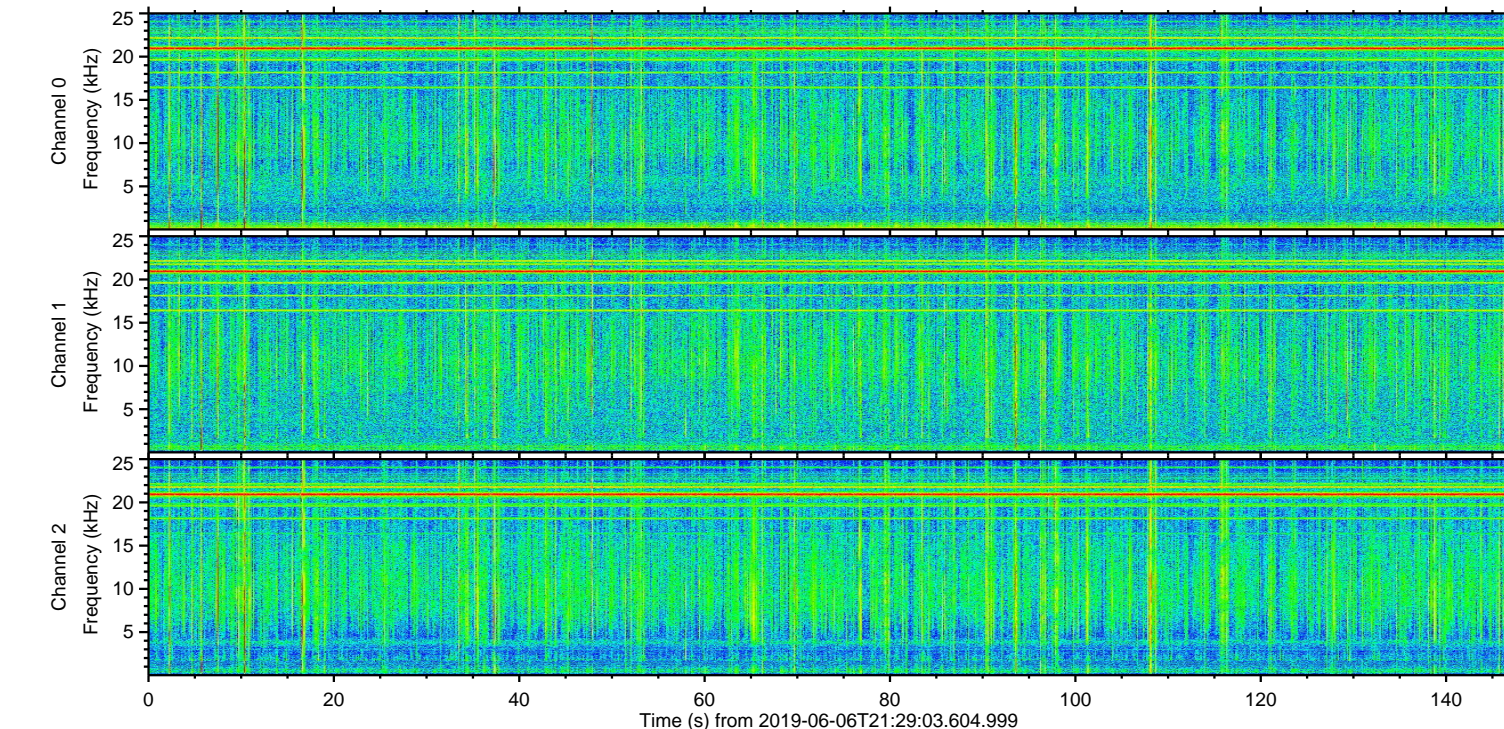
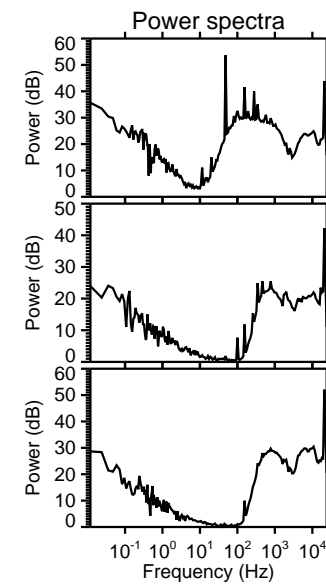
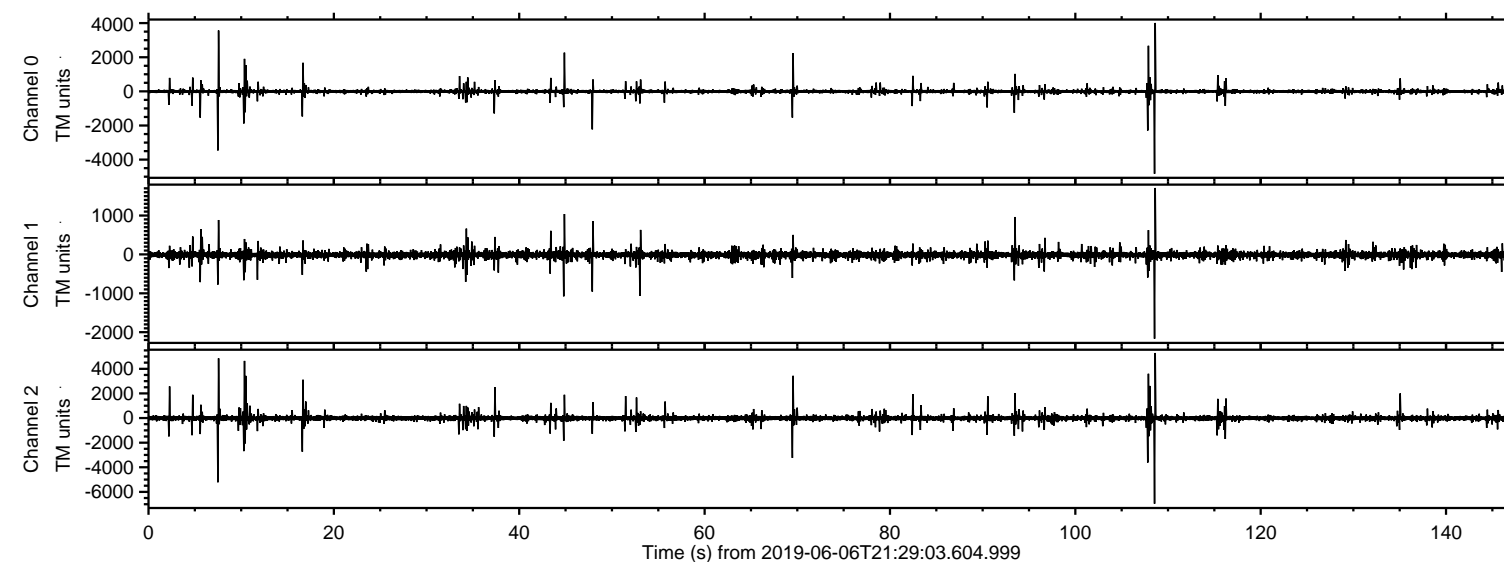

ELMAVAN 3D WAVEFORMS (Measured data sampled at 50 kHz) 51000 packets of 144 samples from 2019-06-06T21:29:03.604.999. Part 109/147

Processed Thu Jun 6 23:37:12 2019 by ELM ver.2012-10-06 from 001\_\_elm20190606\_212902\_\_dat00.bin

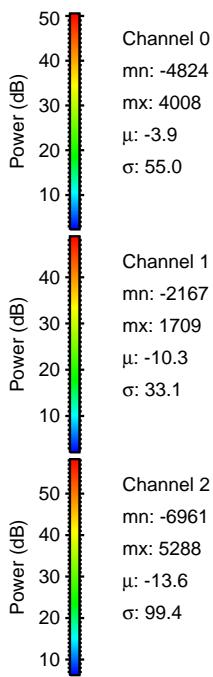
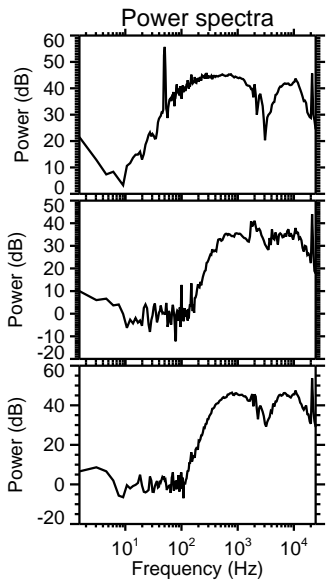
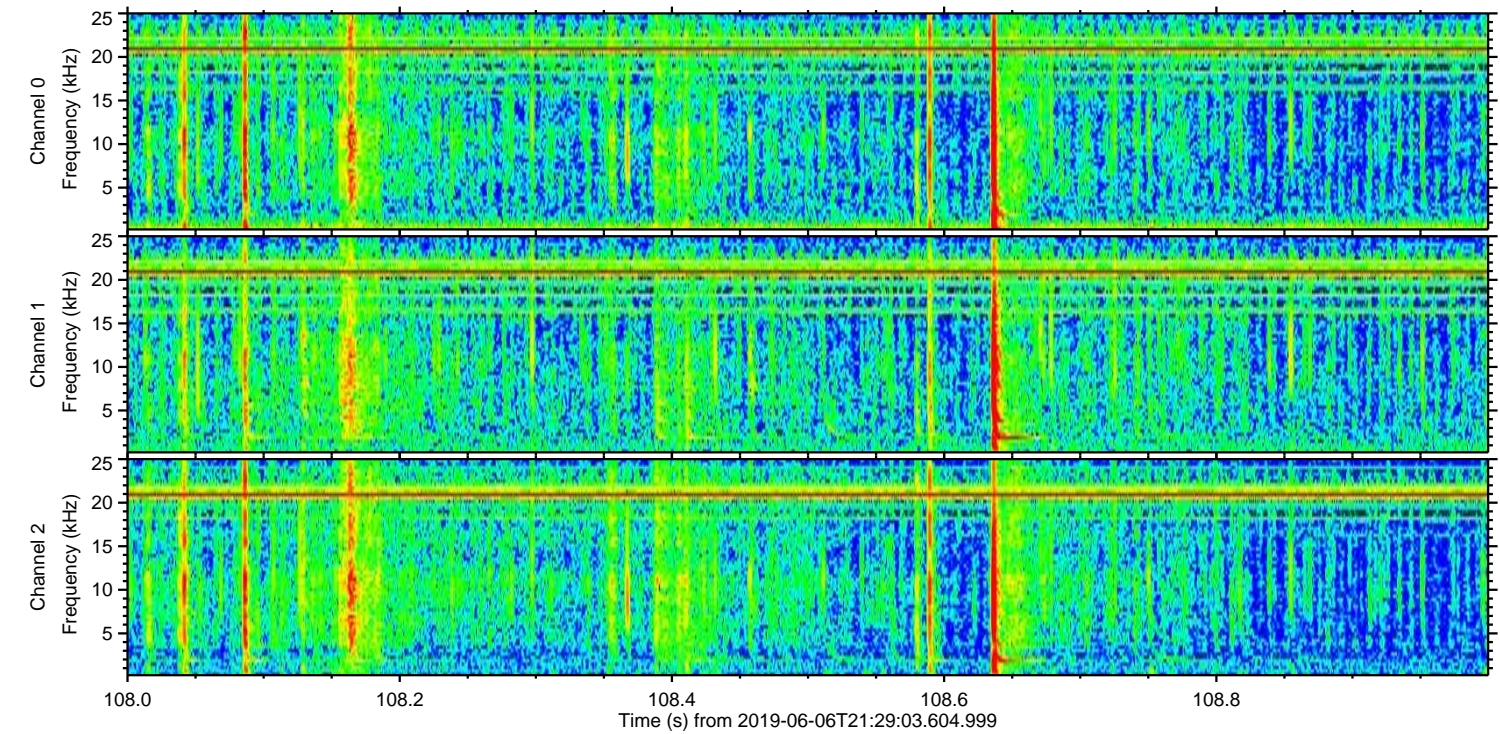
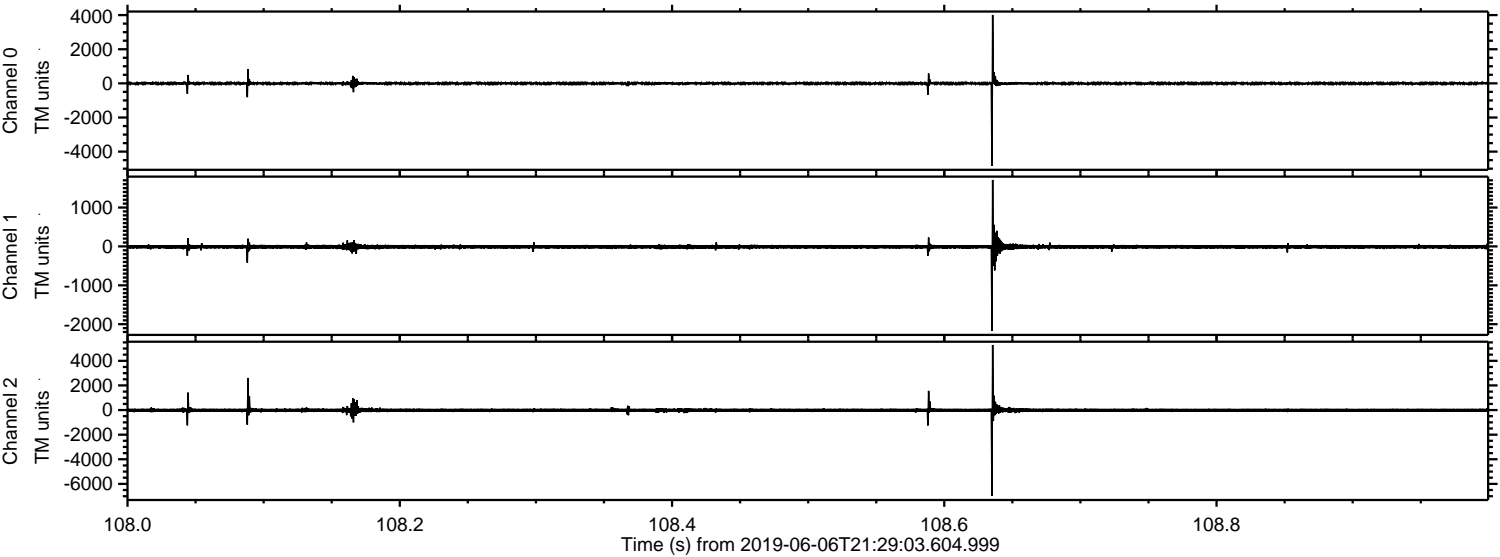



Processed Thu Jun 6 23:37:13 2019 by ELM ver.2012-10-06 from 001\_\_elm20190606\_212902\_\_dat00.bin

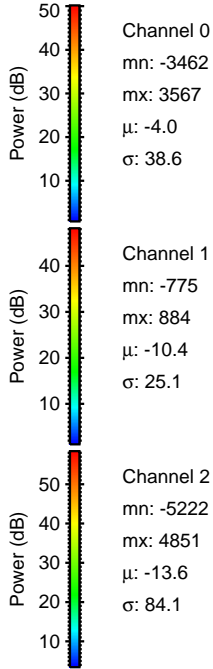
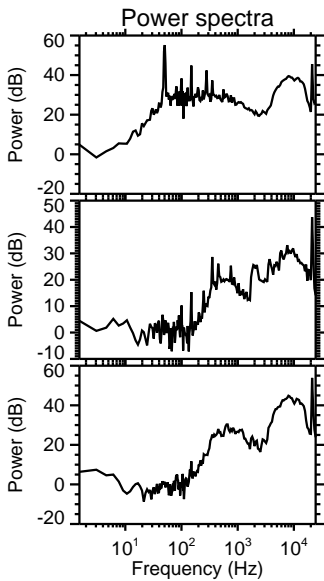
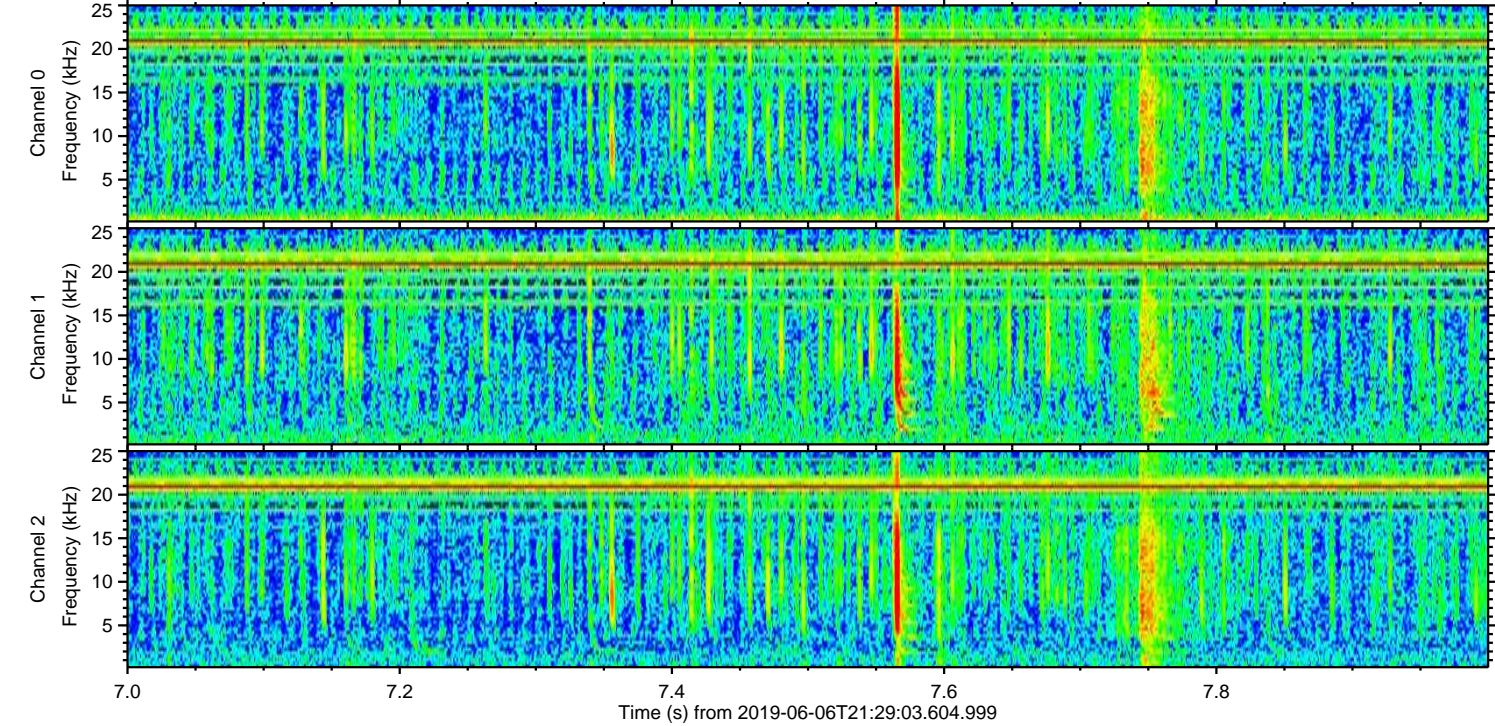
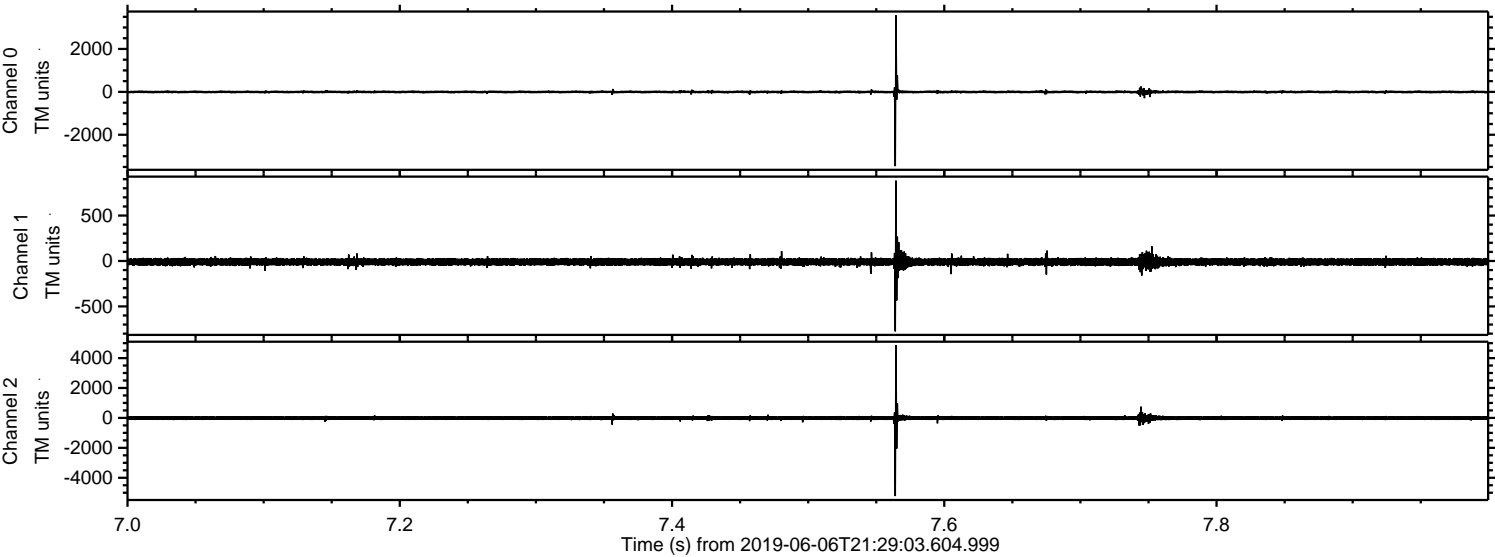



Processed Thu Jun 6 23:37:14 2019 by ELM ver.2012-10-06 from 001\_\_elm20190606\_212902\_\_dat00.bin

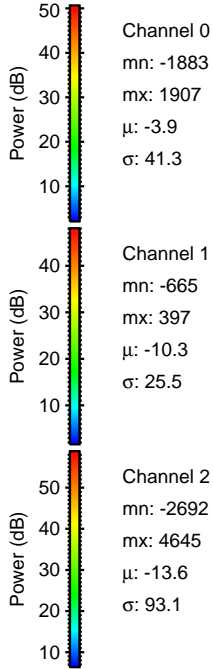
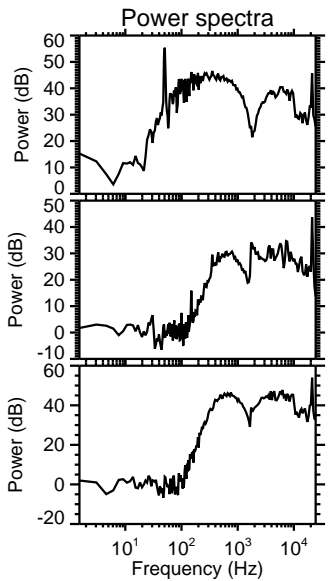
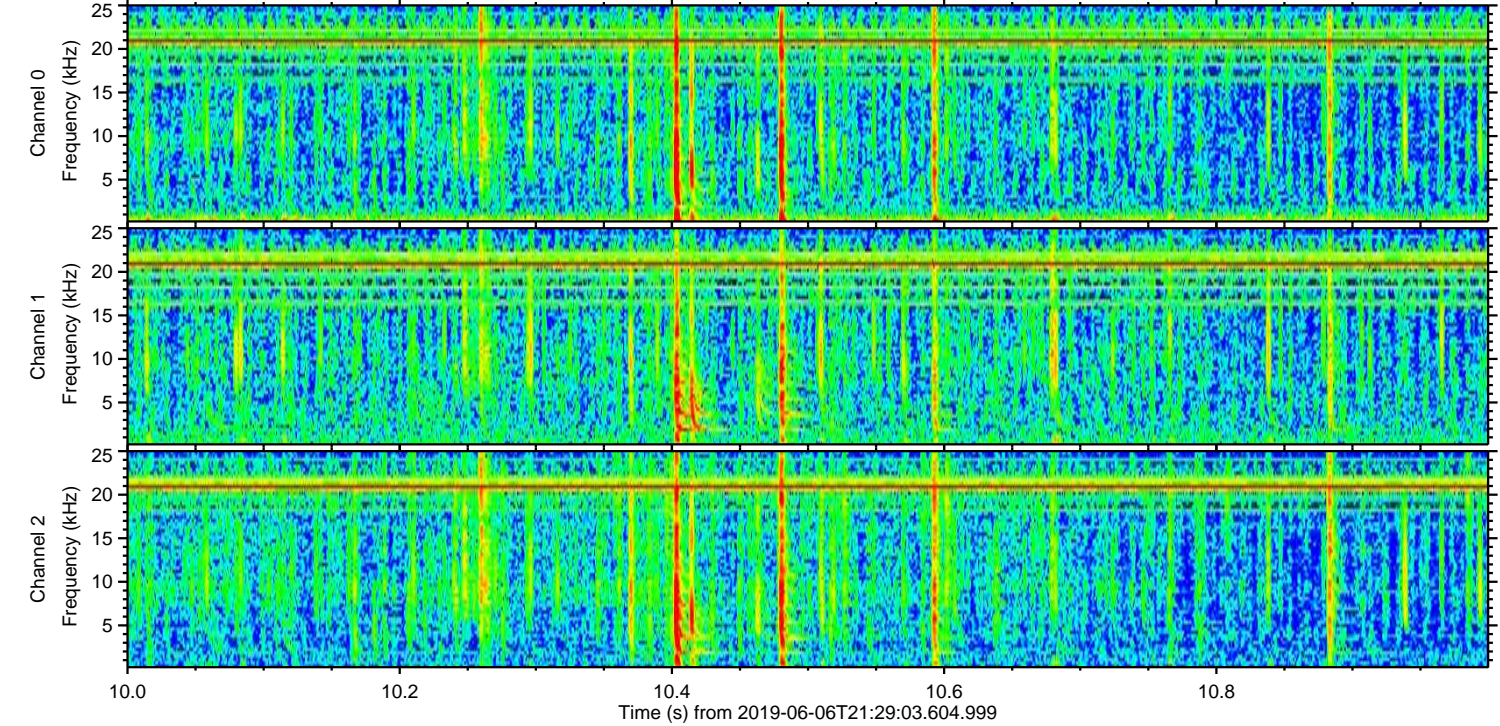
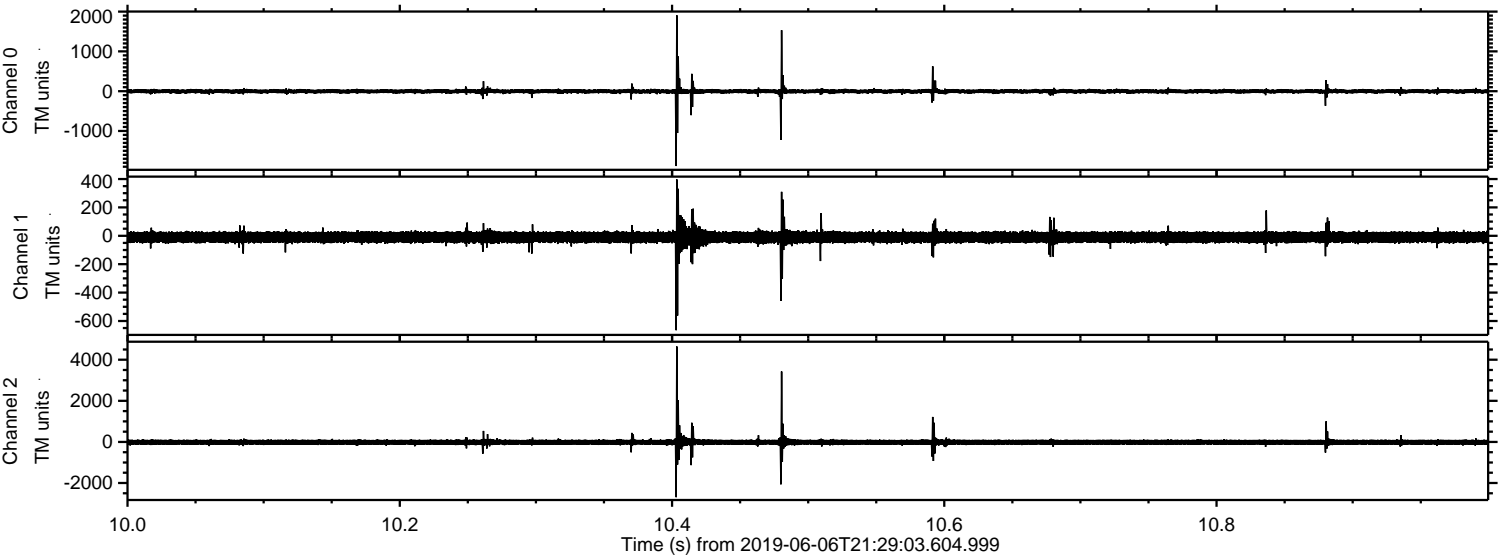



ELMAVAN 3D WAVEFORMS (Measured data sampled at 50 kHz) 51000 packets of 144 samples from 2019-06-06T21:29:03.604.999. Part 108/147

Processed Thu Jun 6 23:37:15 2019 by ELM ver.2012-10-06 from 001\_\_elm20190606\_212902\_\_dat00.bin

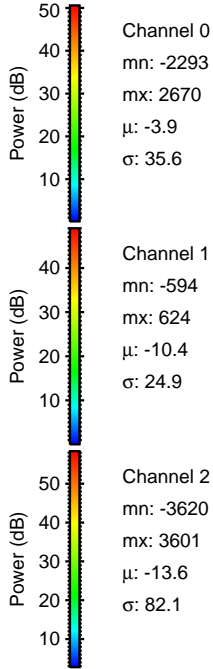
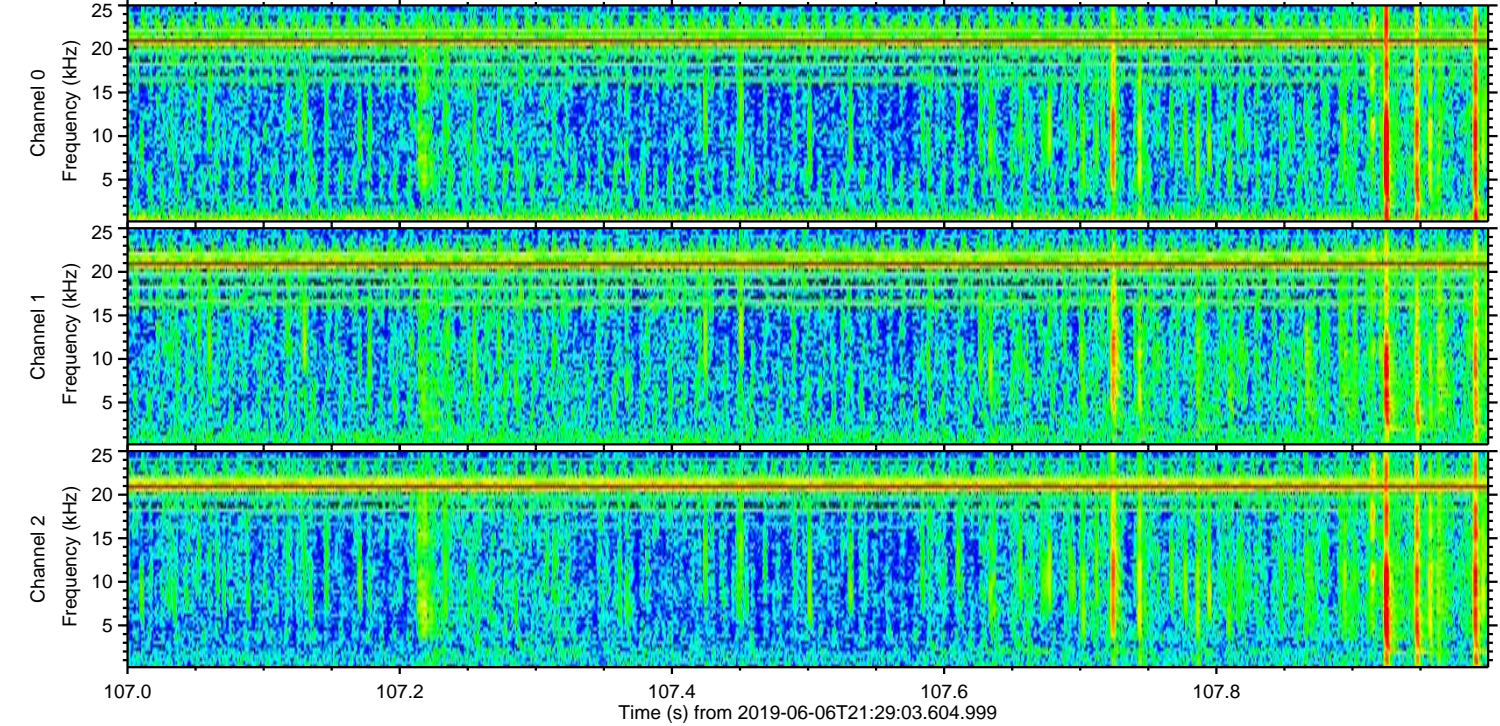
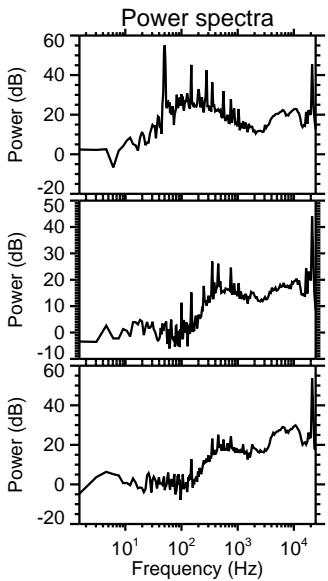
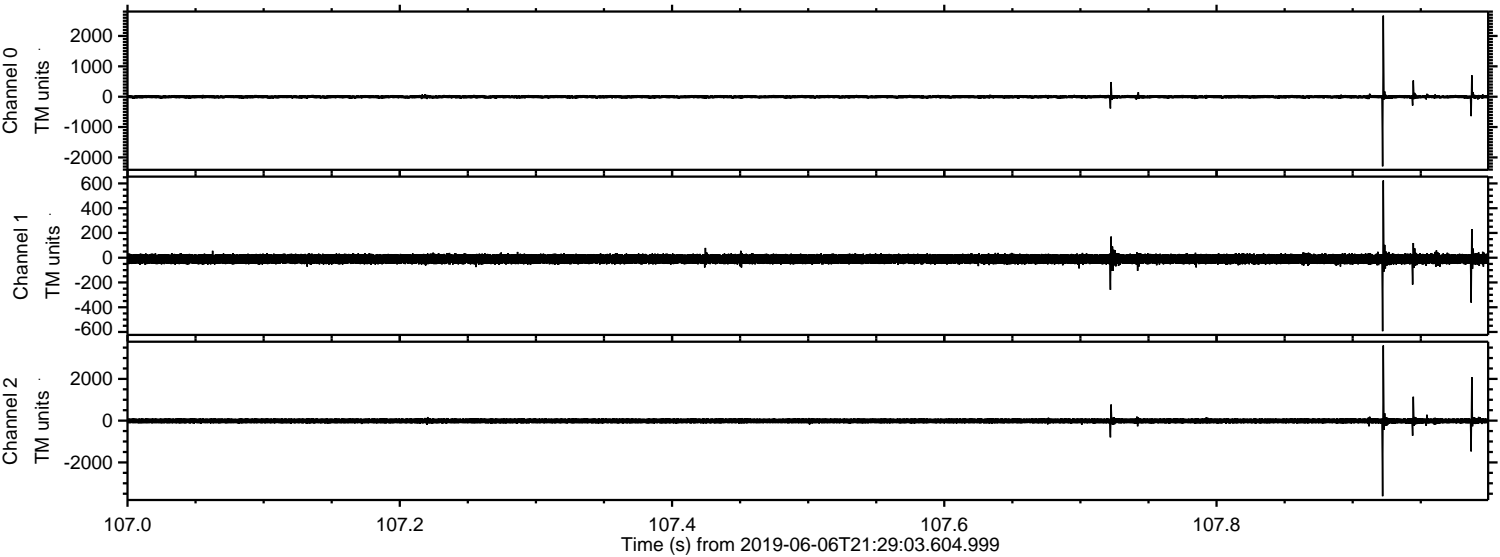



Processed Thu Jun 6 23:37:15 2019 by ELM ver.2012-10-06 from 001\_\_elm20190606\_212902\_\_dat00.bin

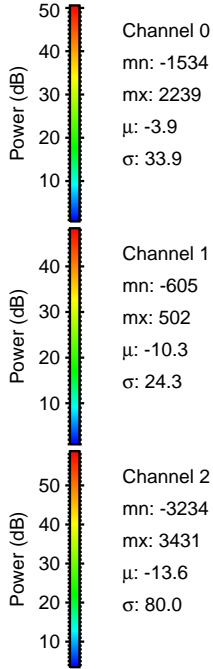
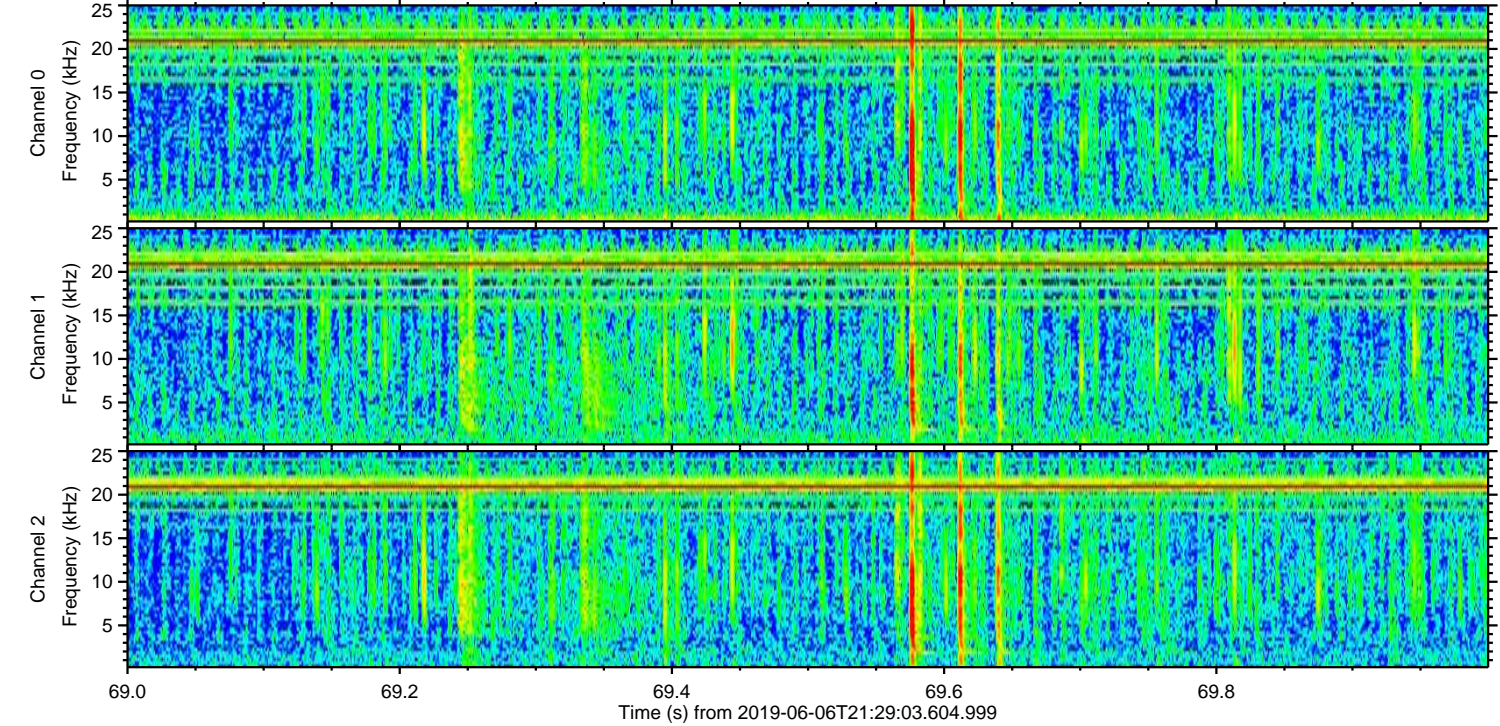
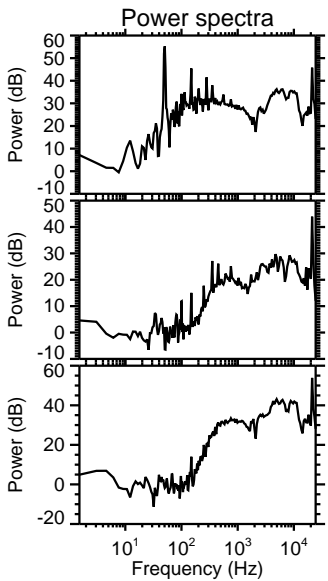
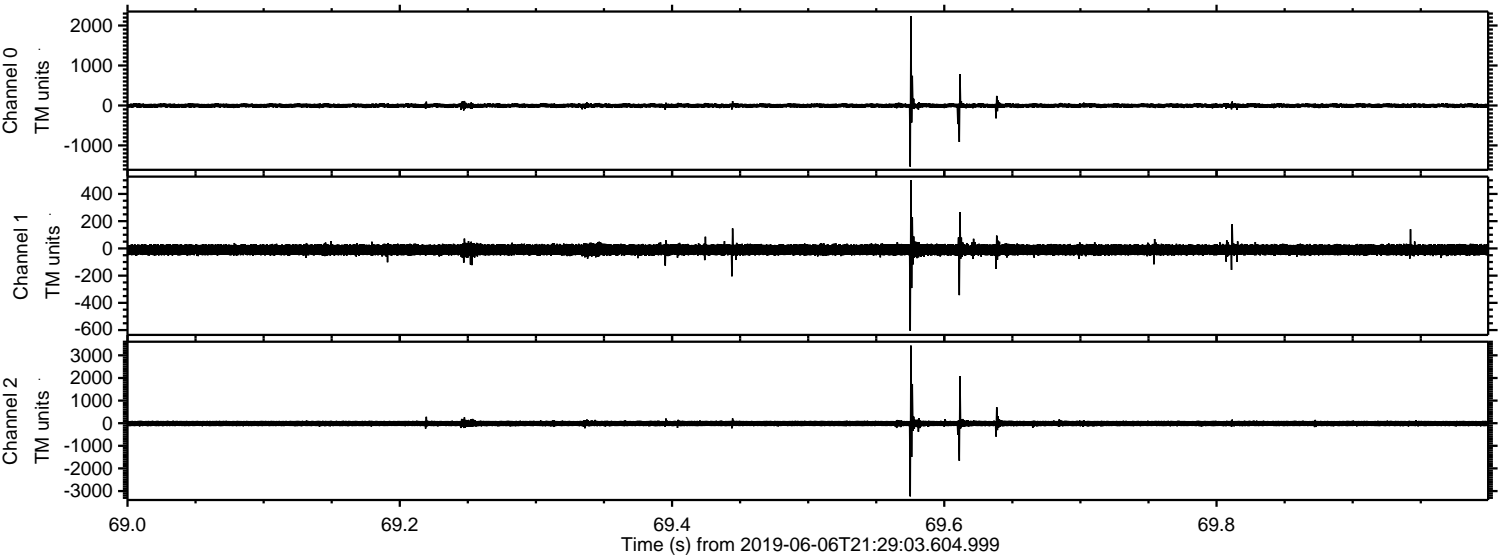



Processed Thu Jun 6 23:37:16 2019 by ELM ver.2012-10-06 from 001\_\_elm20190606\_212902\_\_dat00.bin

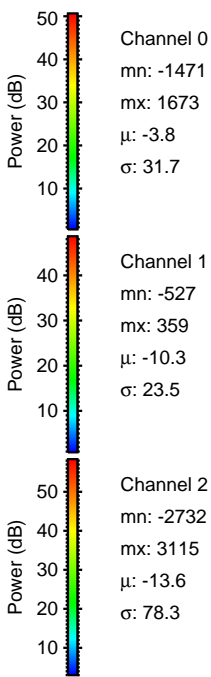
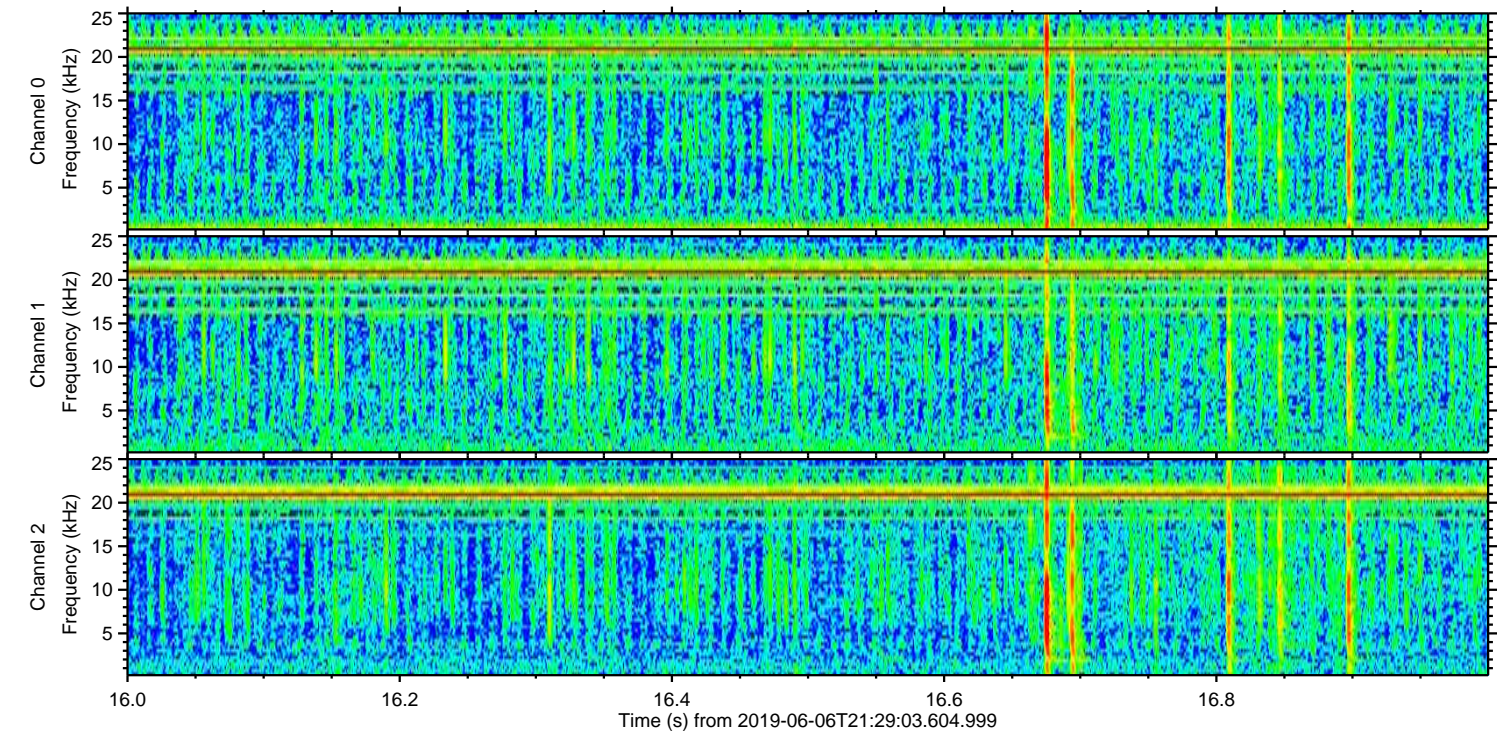
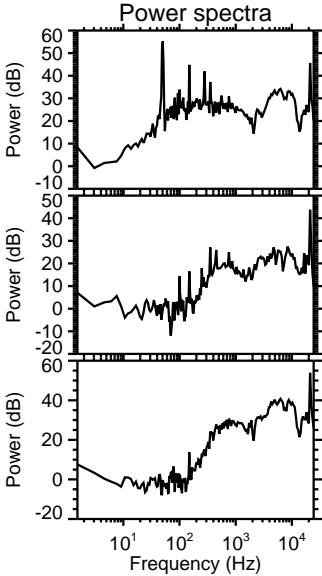
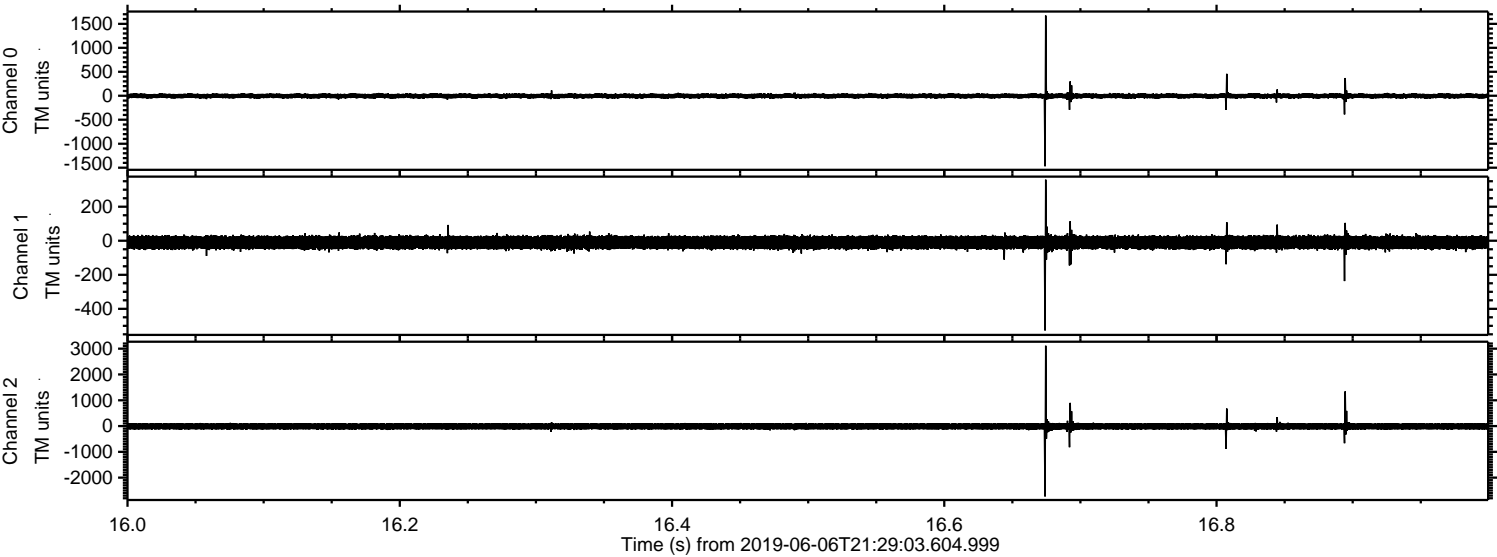



Processed Thu Jun 6 23:37:17 2019 by ELM ver.2012-10-06 from 001\_\_elm20190606\_212902\_\_dat00.bin

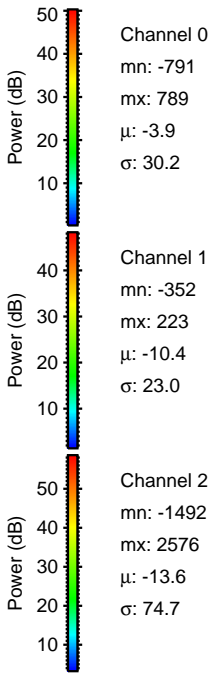
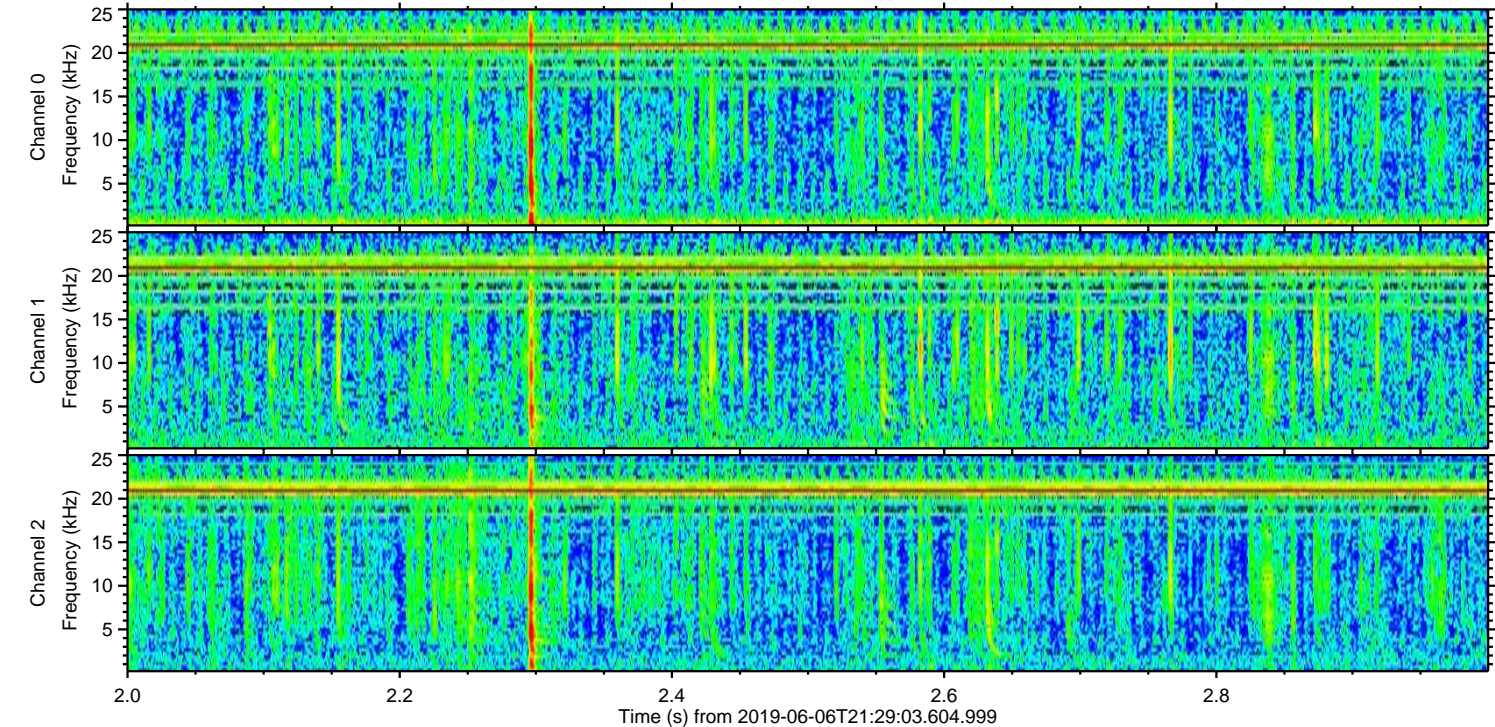
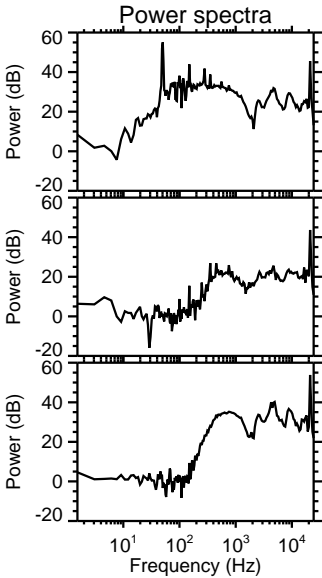
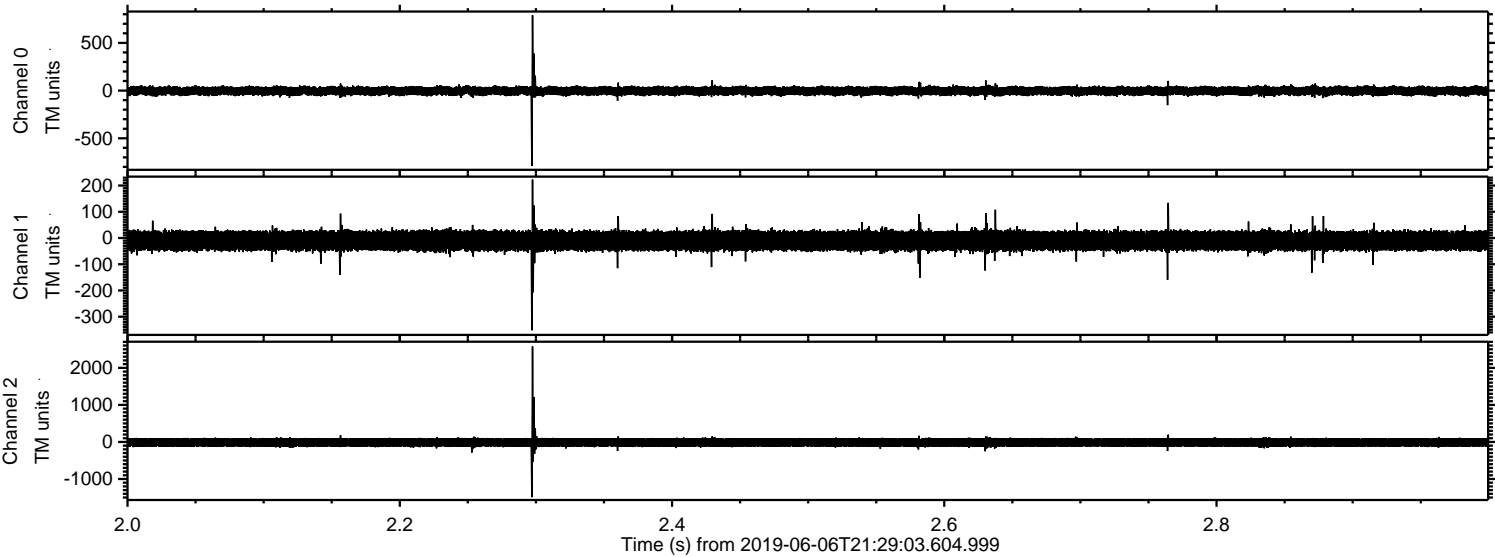



Processed Thu Jun 6 23:37:18 2019 by ELM ver.2012-10-06 from 001\_\_elm20190606\_212902\_\_dat00.bin

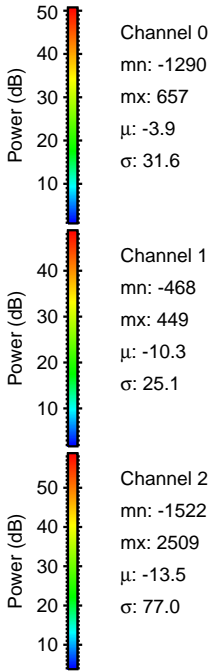
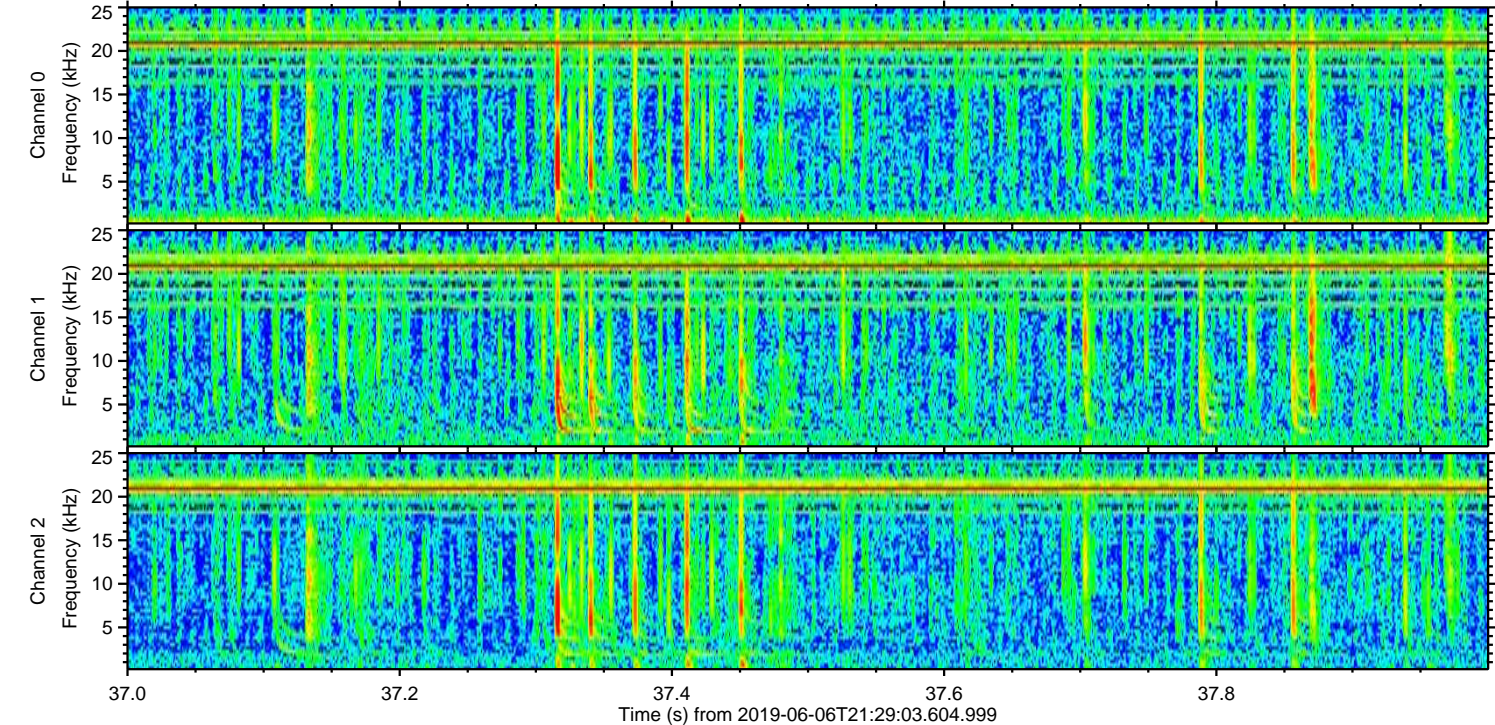
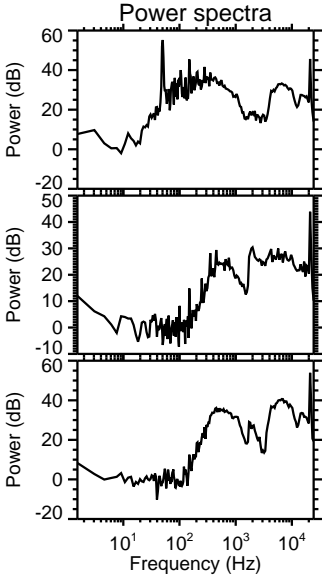
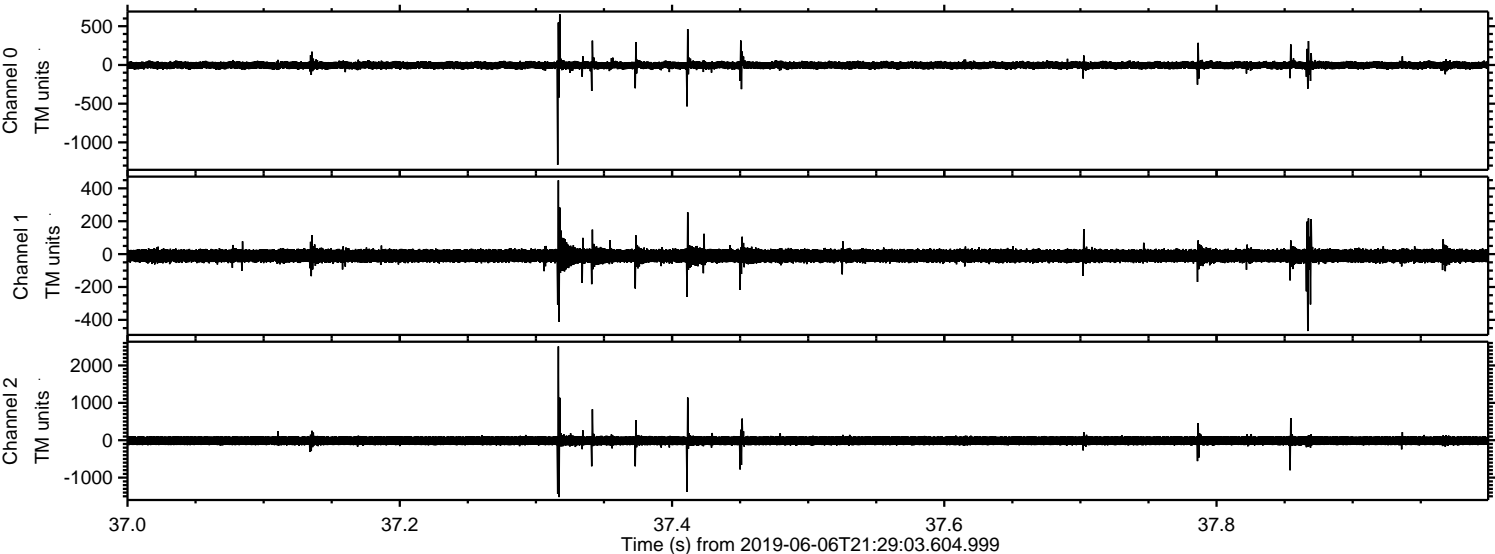



Processed Thu Jun 6 23:37:19 2019 by ELM ver.2012-10-06 from 001\_\_elm20190606\_212902\_\_dat00.bin

