

ELMAVAN 3D WAVEFORMS (Measured data sampled at 50 kHz) 50999 packets of 144 samples from 2019-06-06T21:04:02.498.999.

Processed Thu Jun 6 23:12:07 2019 by ELM ver.2012-10-06 from 001__elm20190606_210401__dat00.bin

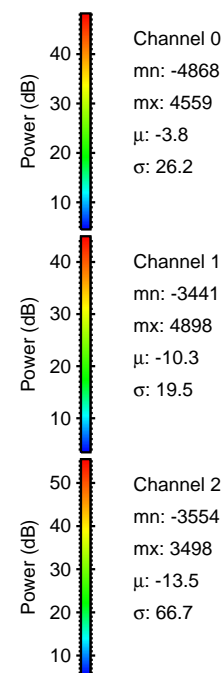
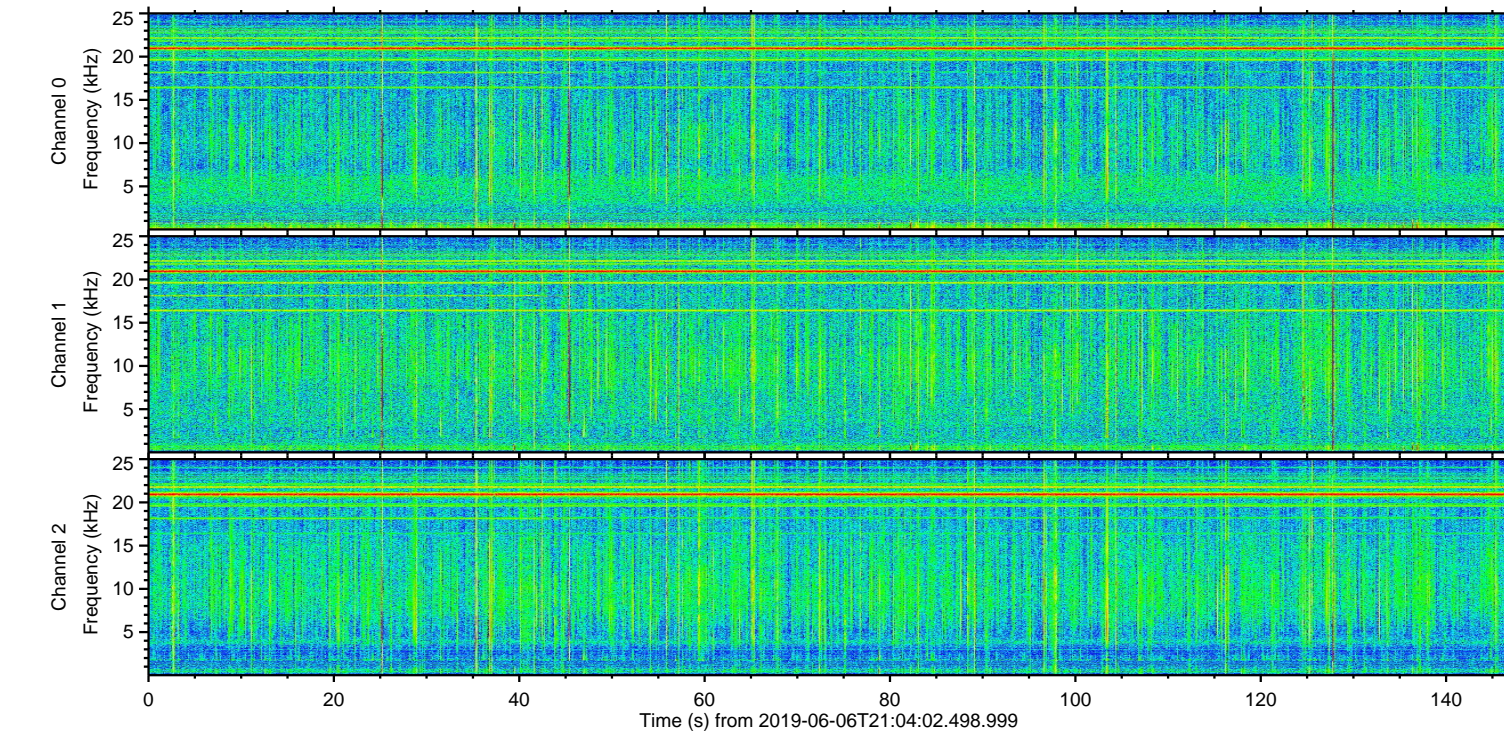
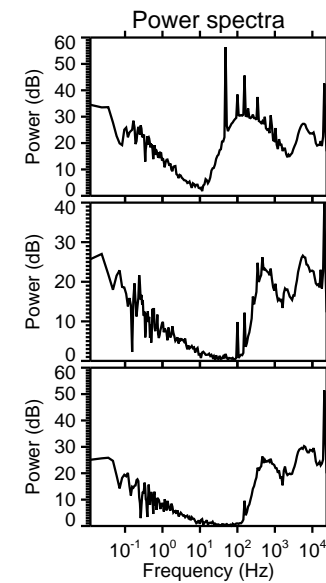
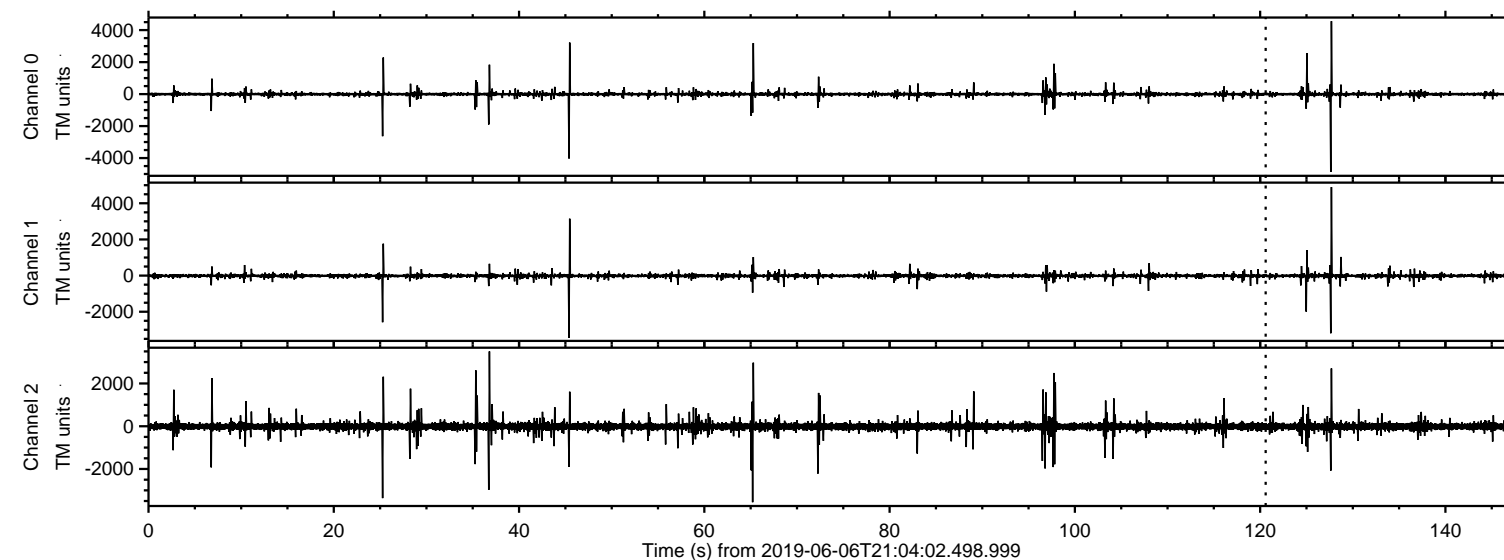

ELMAVAN 3D WAVEFORMS (Measured data sampled at 50 kHz) 50999 packets of 144 samples from 2019-06-06T21:04:02.498.999. Part 128/147

Processed Thu Jun 6 23:12:17 2019 by ELM ver.2012-10-06 from 001__elm20190606_210401__dat00.bin

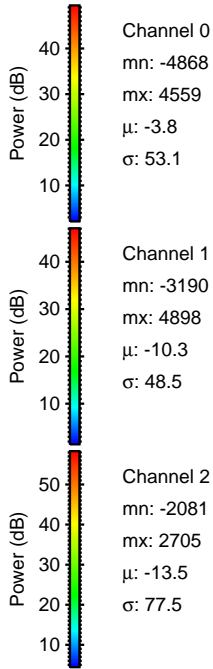
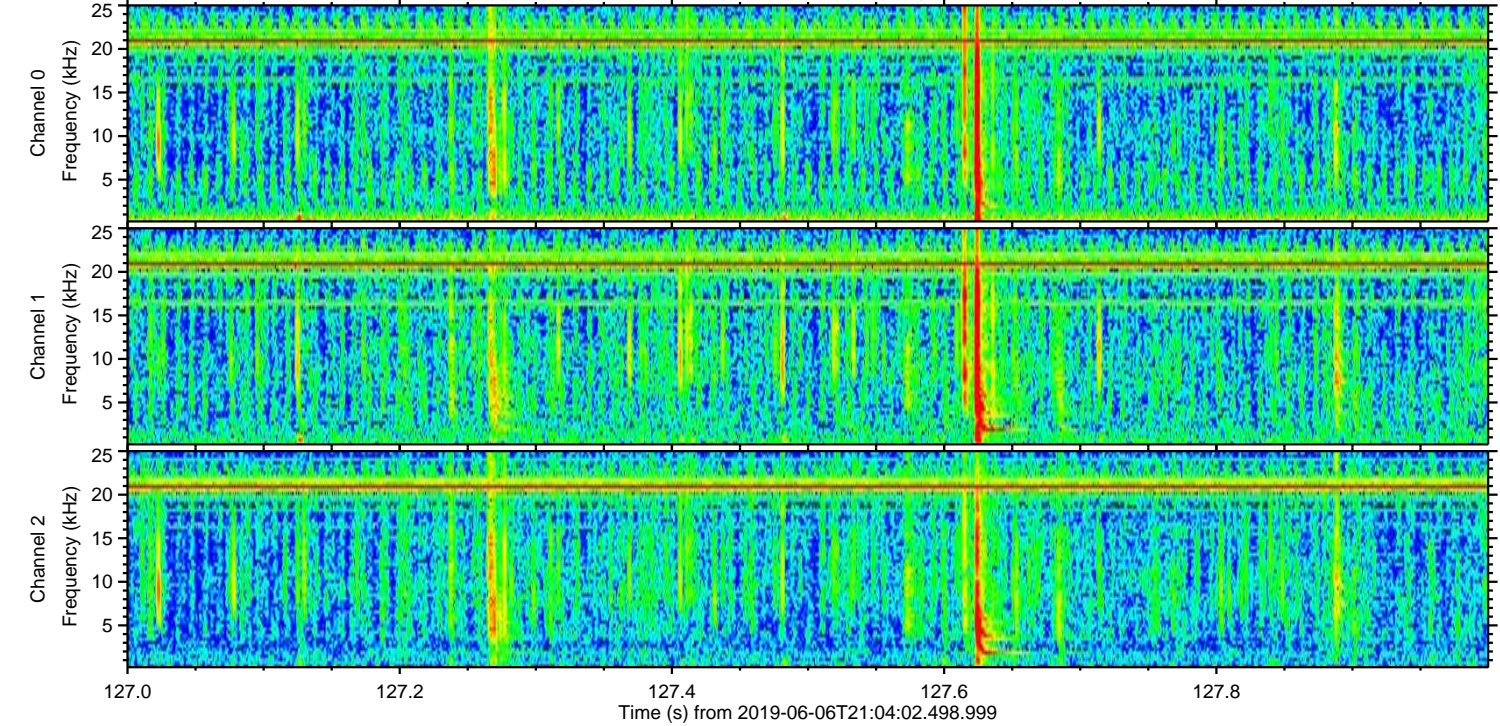
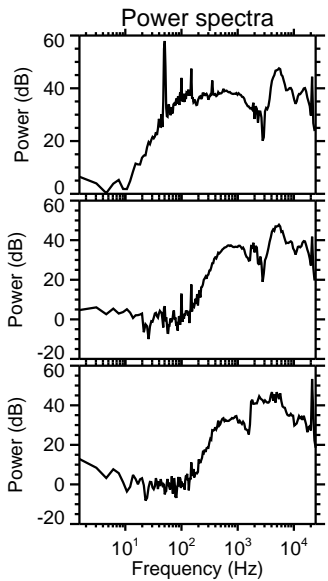
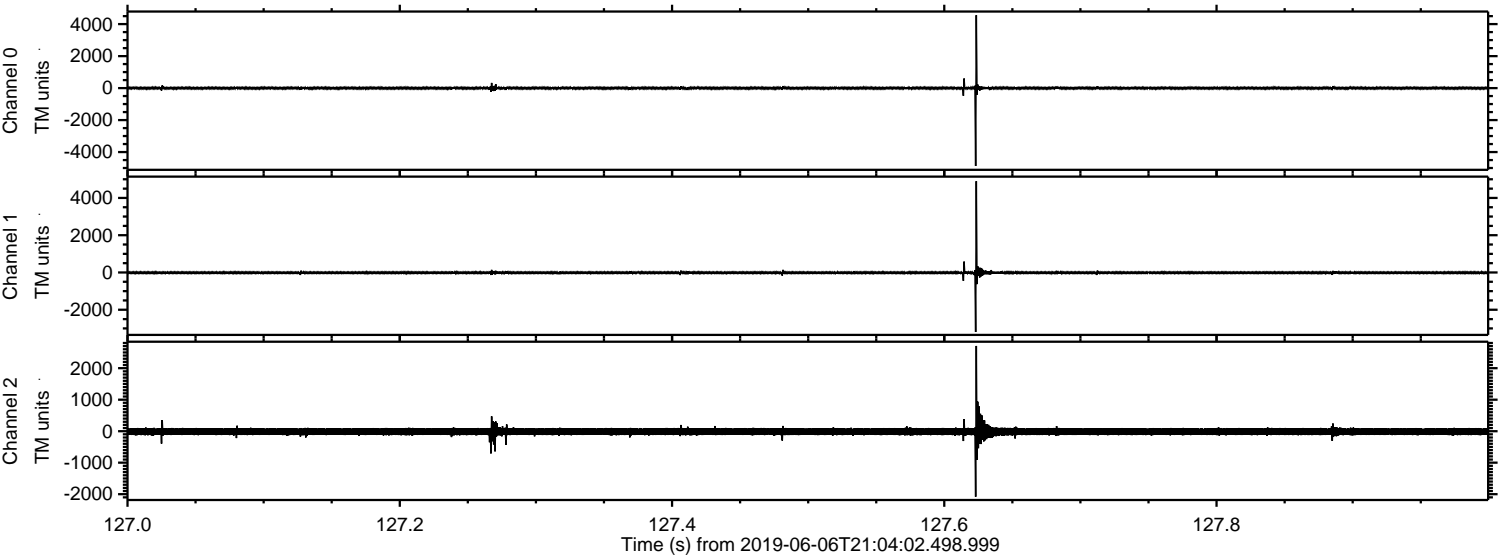

Processed Thu Jun 6 23:12:18 2019 by ELM ver.2012-10-06 from 001__elm20190606_210401__dat00.bin

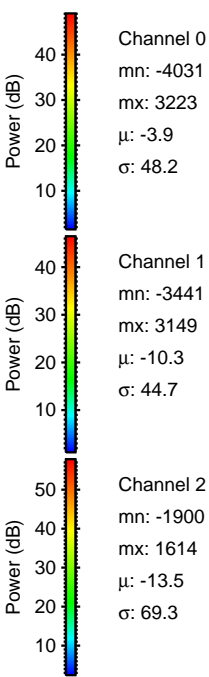
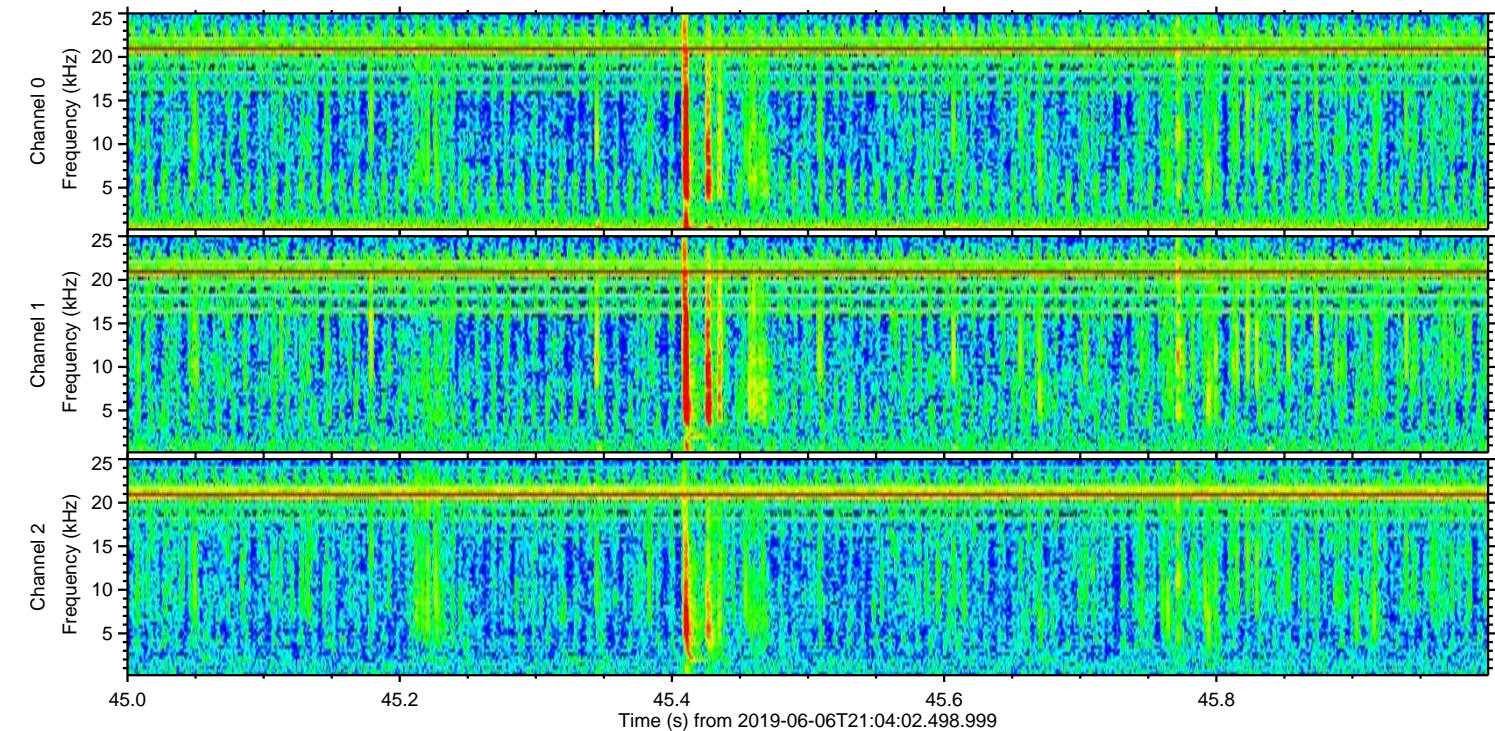
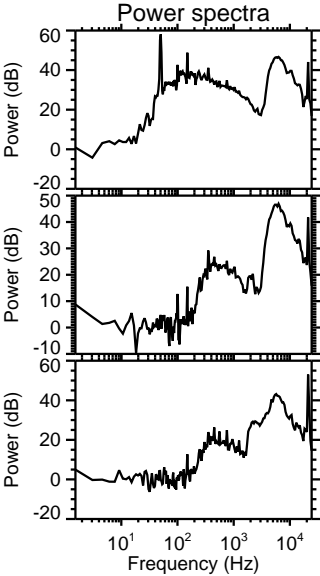
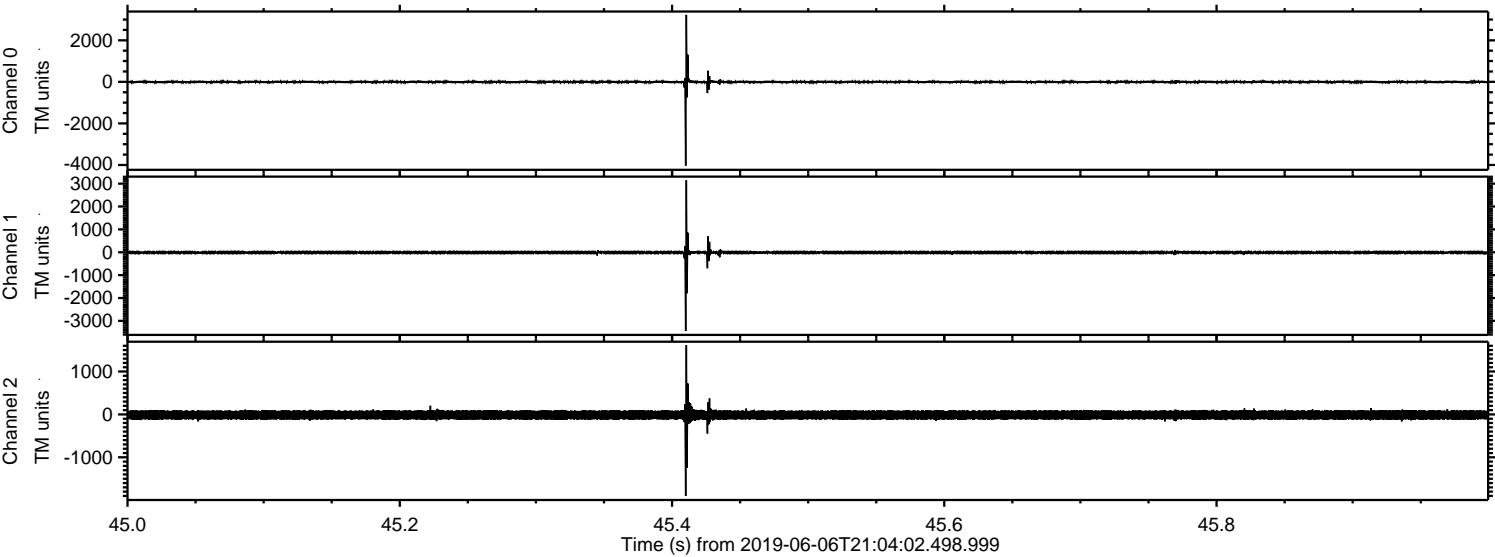

Processed Thu Jun 6 23:12:19 2019 by ELM ver.2012-10-06 from 001__elm20190606_210401__dat00.bin

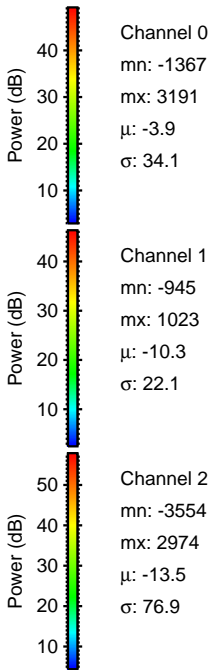
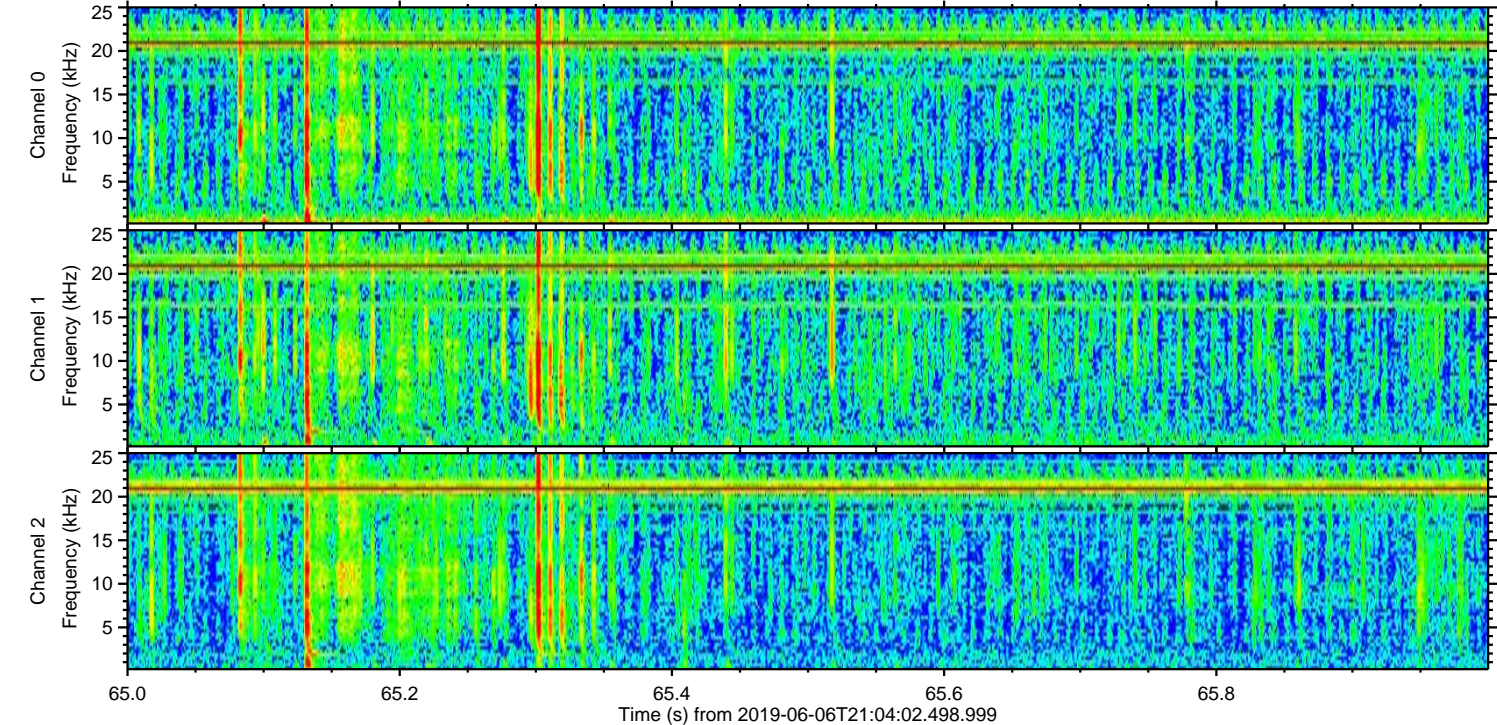
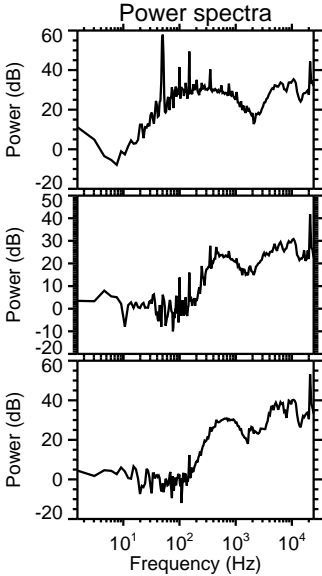
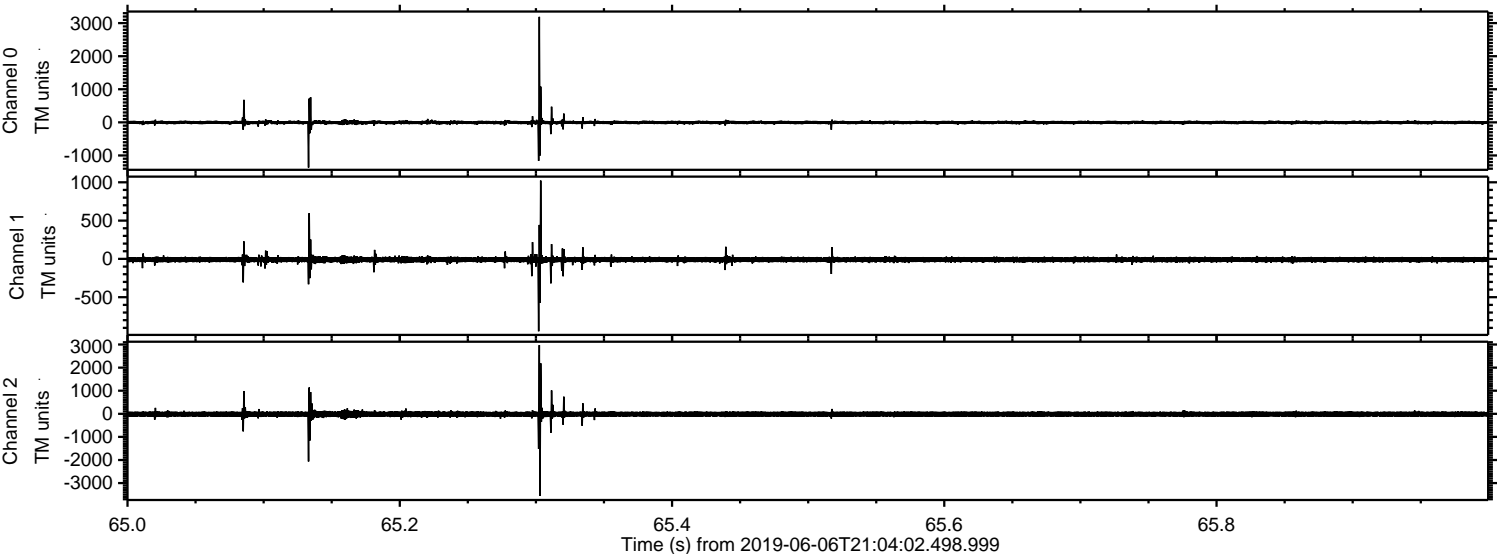

Processed Thu Jun 6 23:12:20 2019 by ELM ver.2012-10-06 from 001__elm20190606_210401__dat00.bin

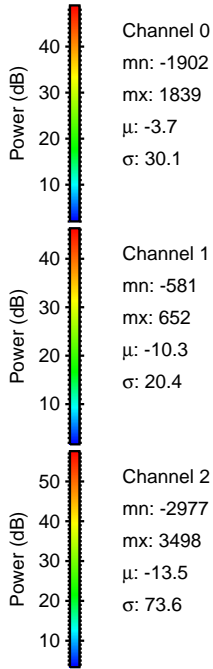
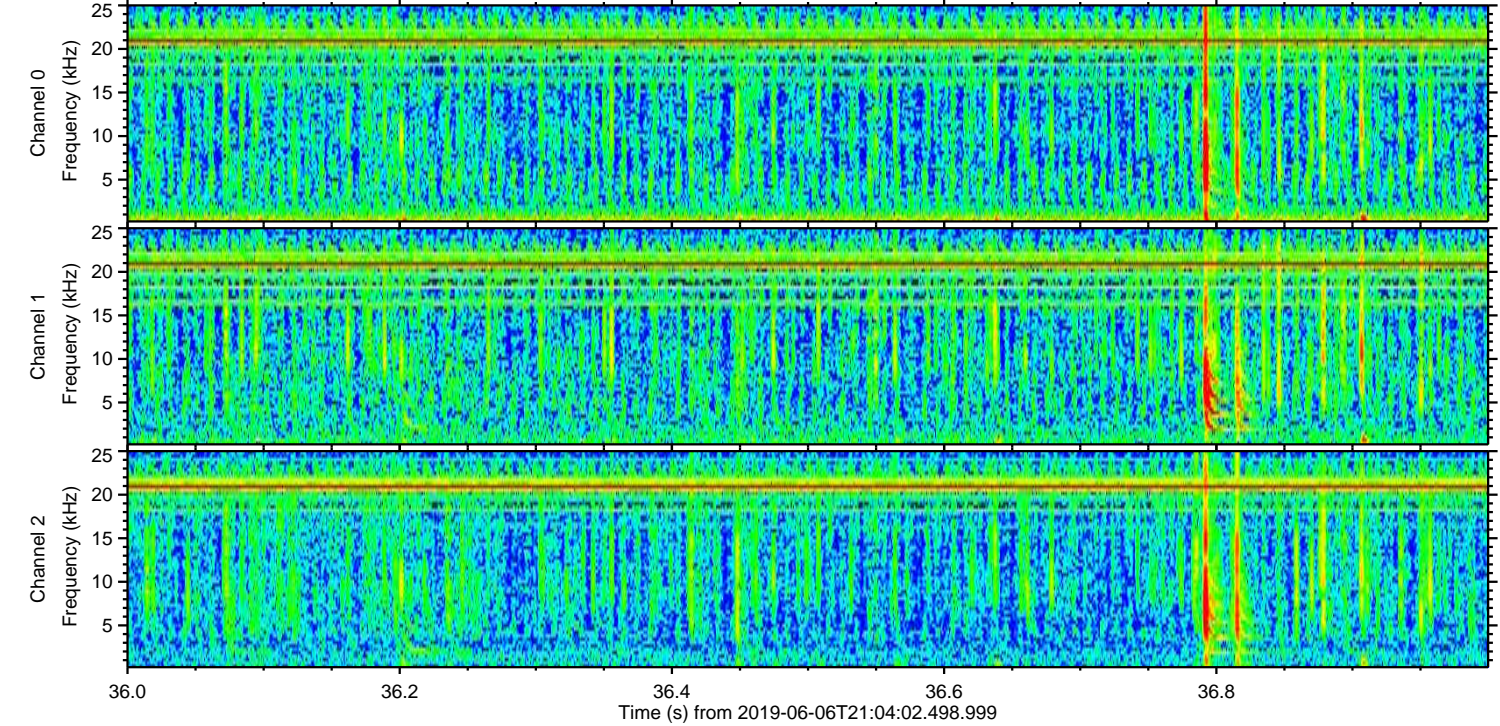
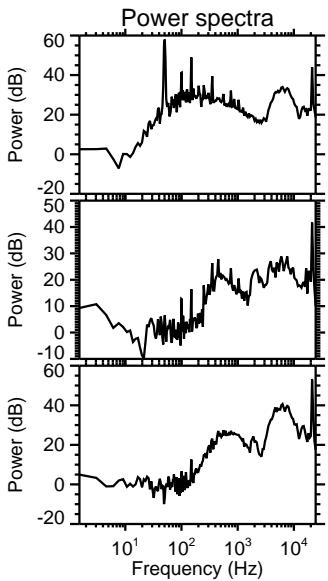
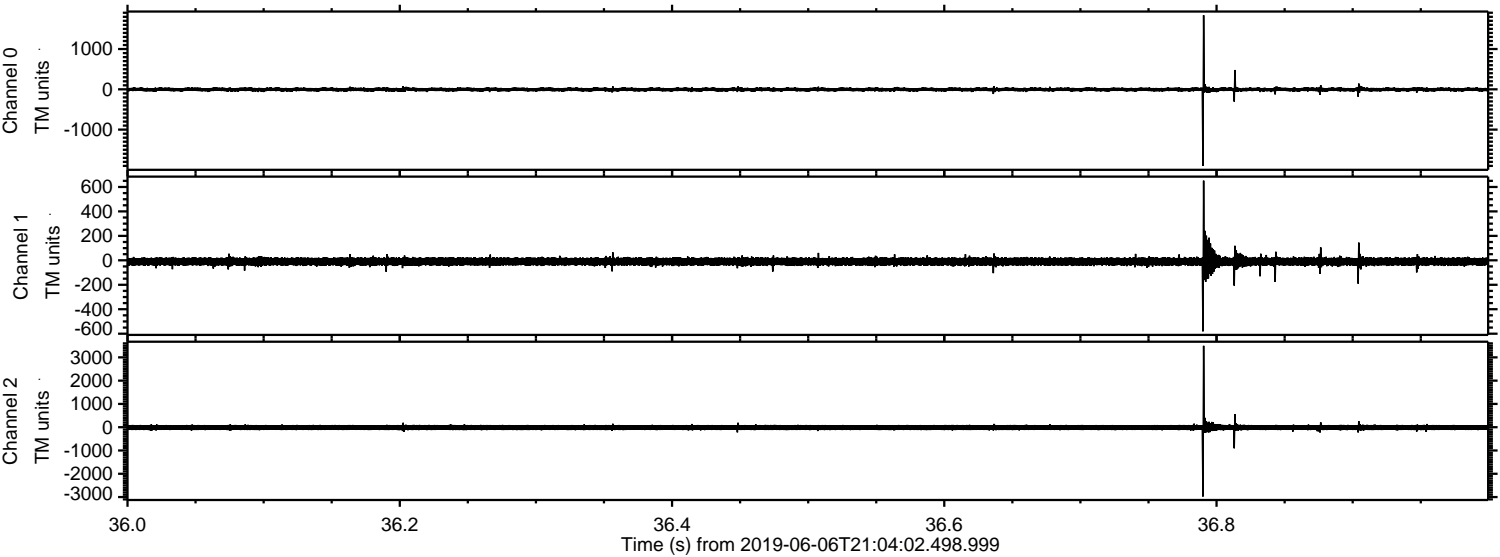

Processed Thu Jun 6 23:12:20 2019 by ELM ver.2012-10-06 from 001__elm20190606_210401__dat00.bin

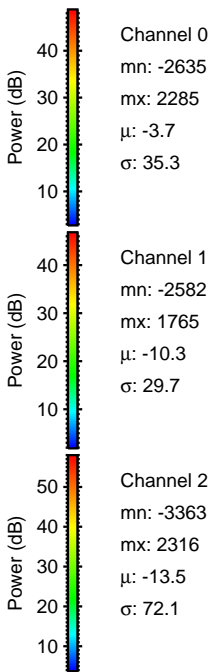
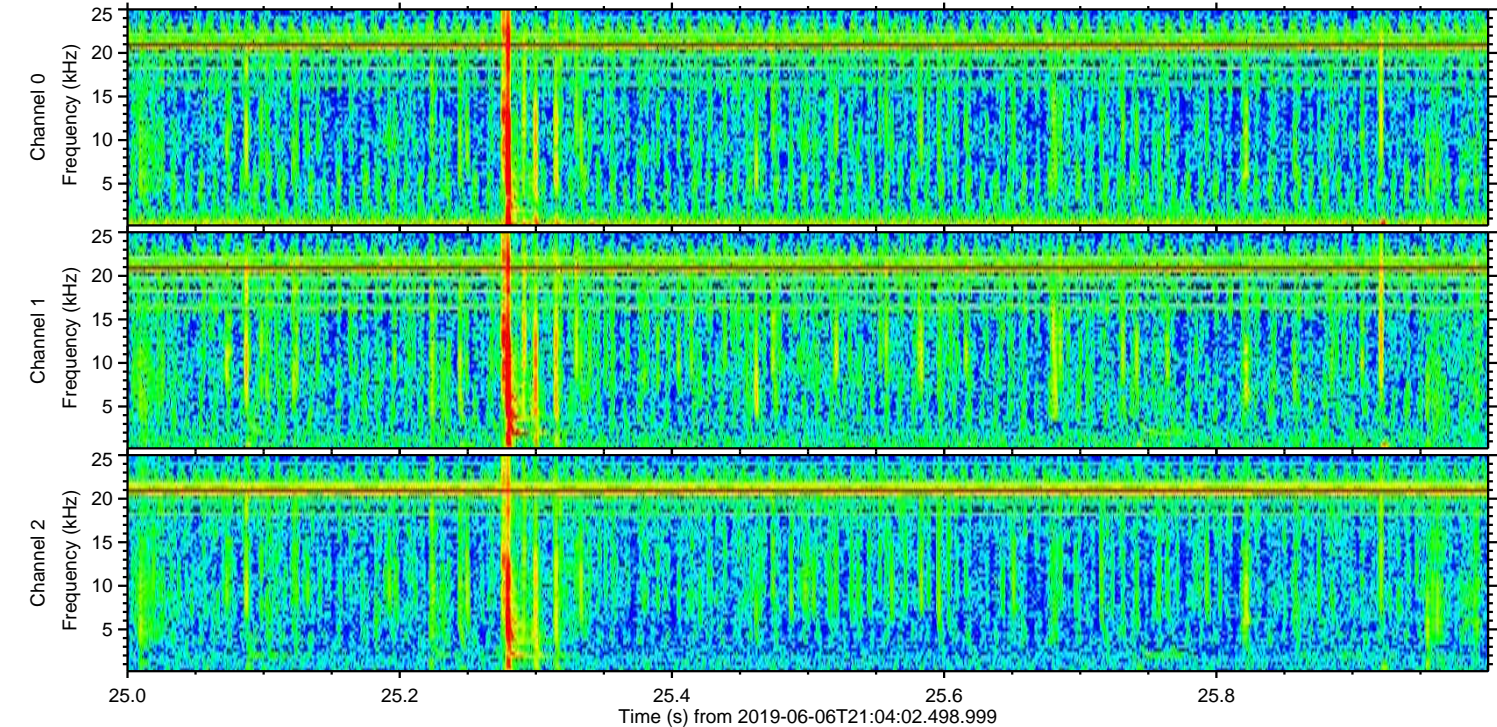
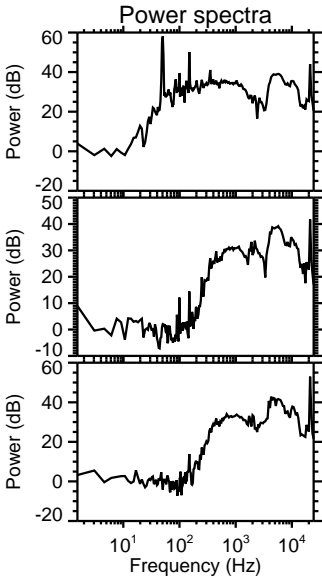
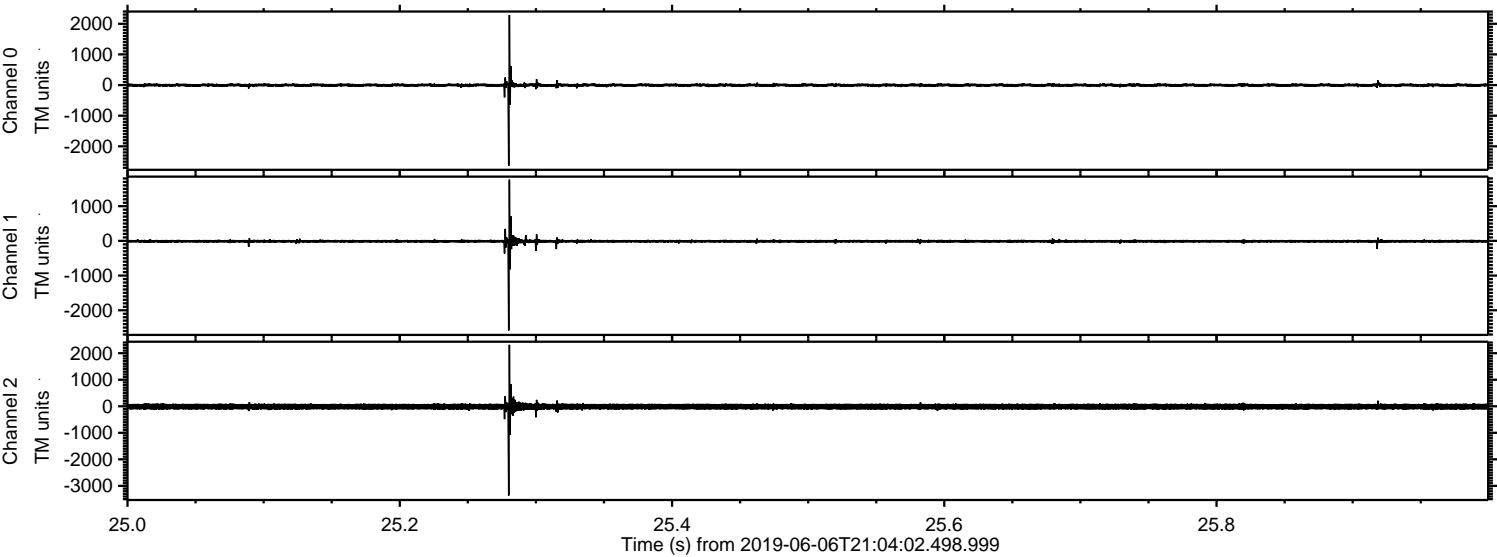

Processed Thu Jun 6 23:12:21 2019 by ELM ver.2012-10-06 from 001__elm20190606_210401__dat00.bin

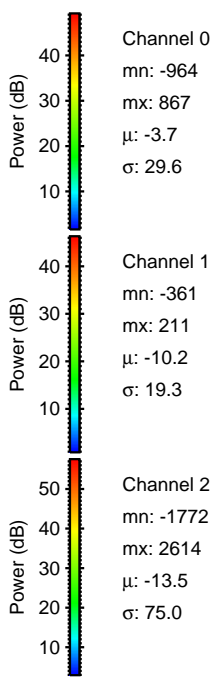
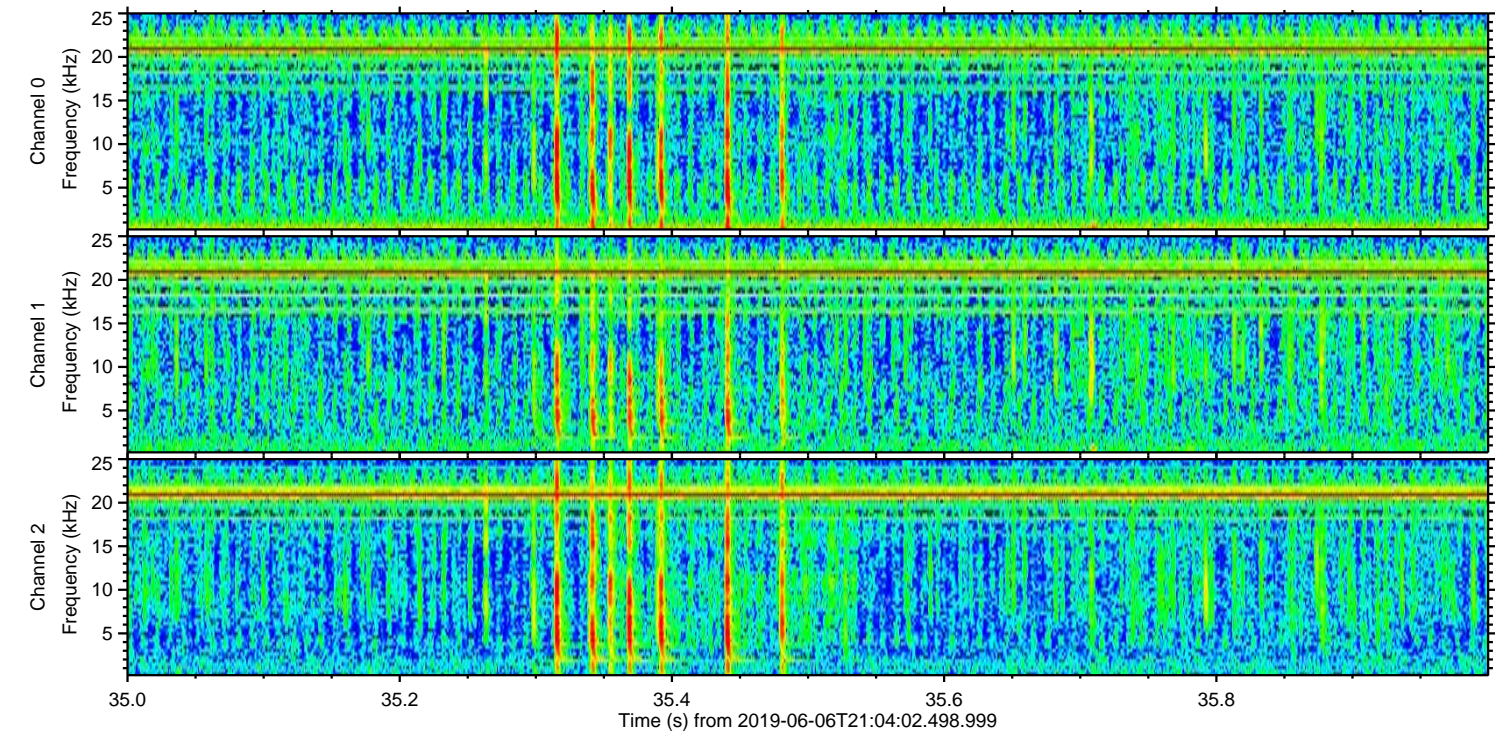
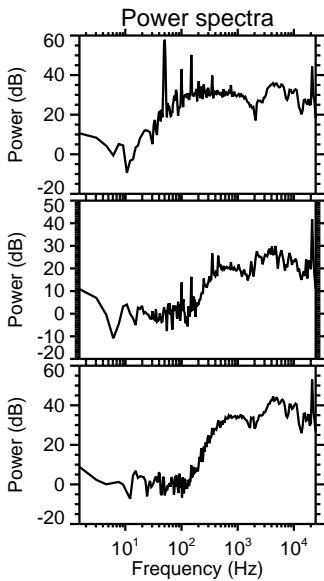
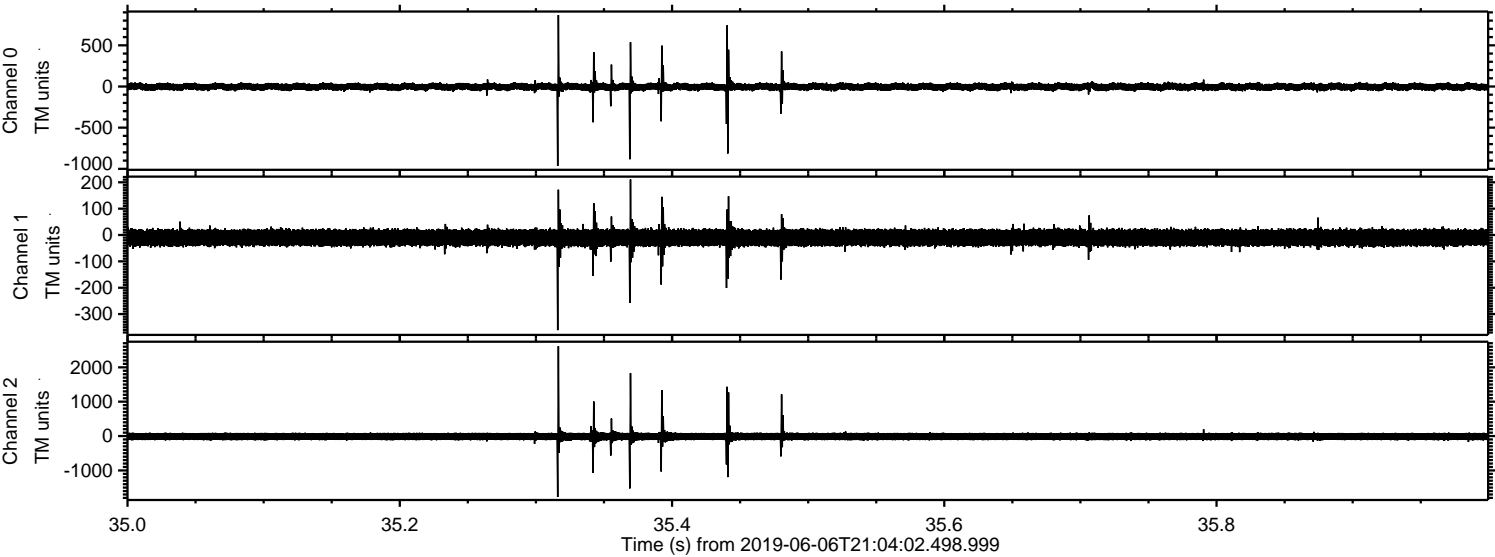

ELMAVAN 3D WAVEFORMS (Measured data sampled at 50 kHz) 50999 packets of 144 samples from 2019-06-06T21:04:02.498.999. Part 126/147

Processed Thu Jun 6 23:12:22 2019 by ELM ver.2012-10-06 from 001__elm20190606_210401__dat00.bin

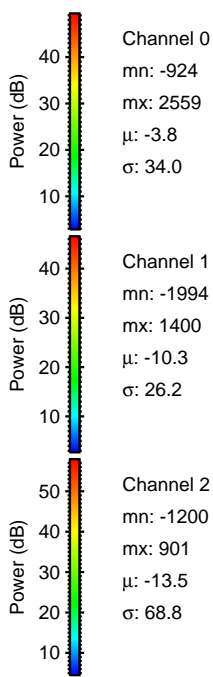
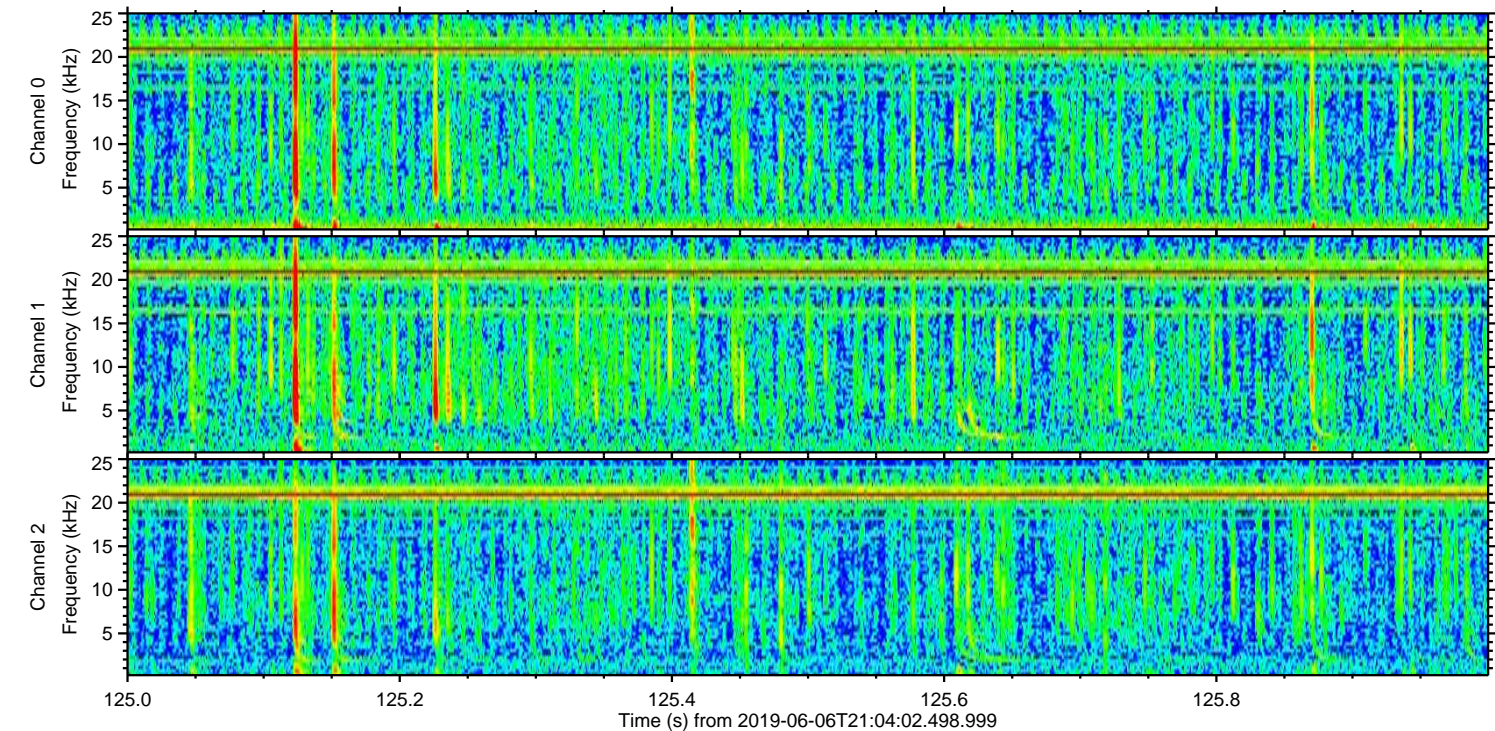
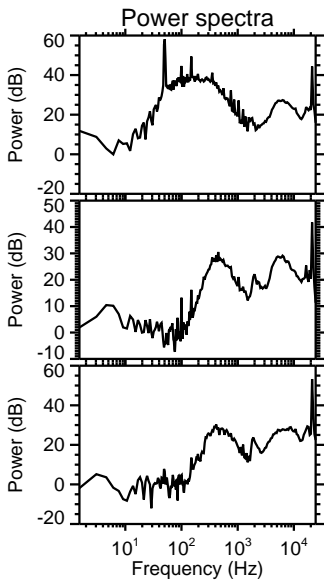
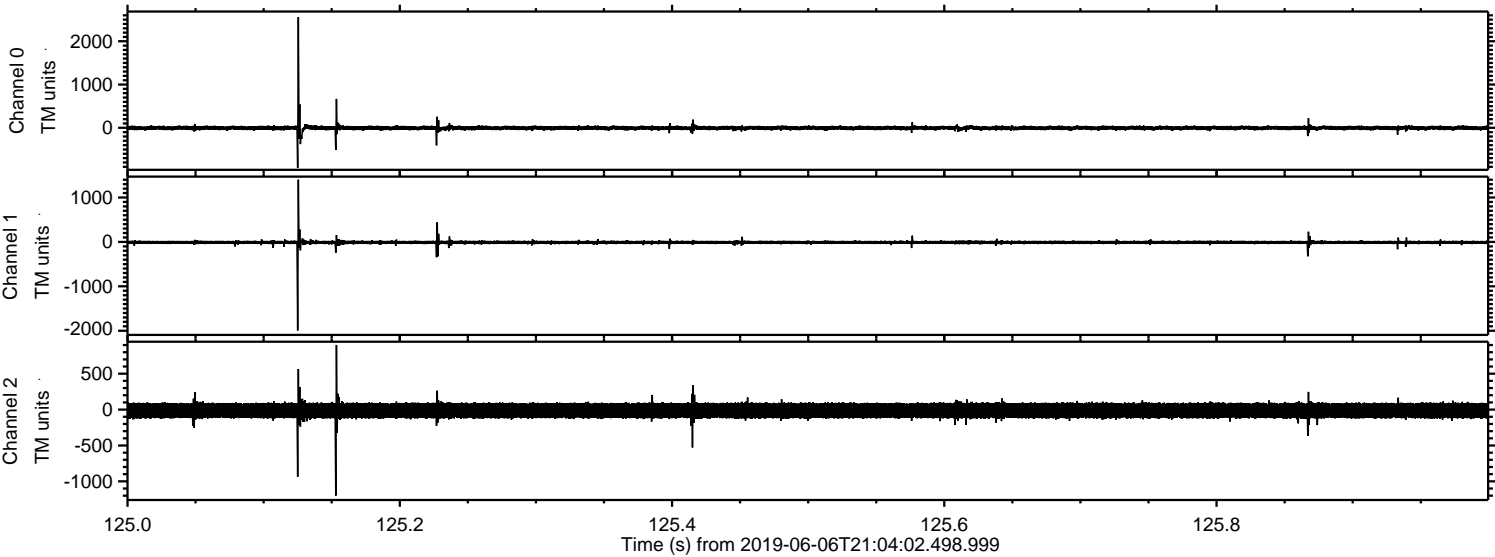

Processed Thu Jun 6 23:12:23 2019 by ELM ver.2012-10-06 from 001__elm20190606_210401__dat00.bin

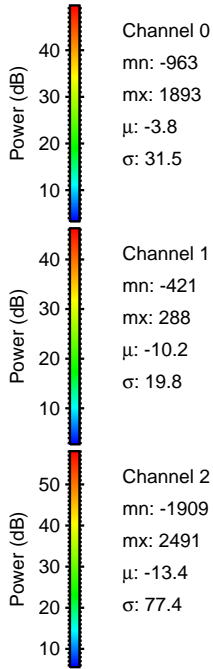
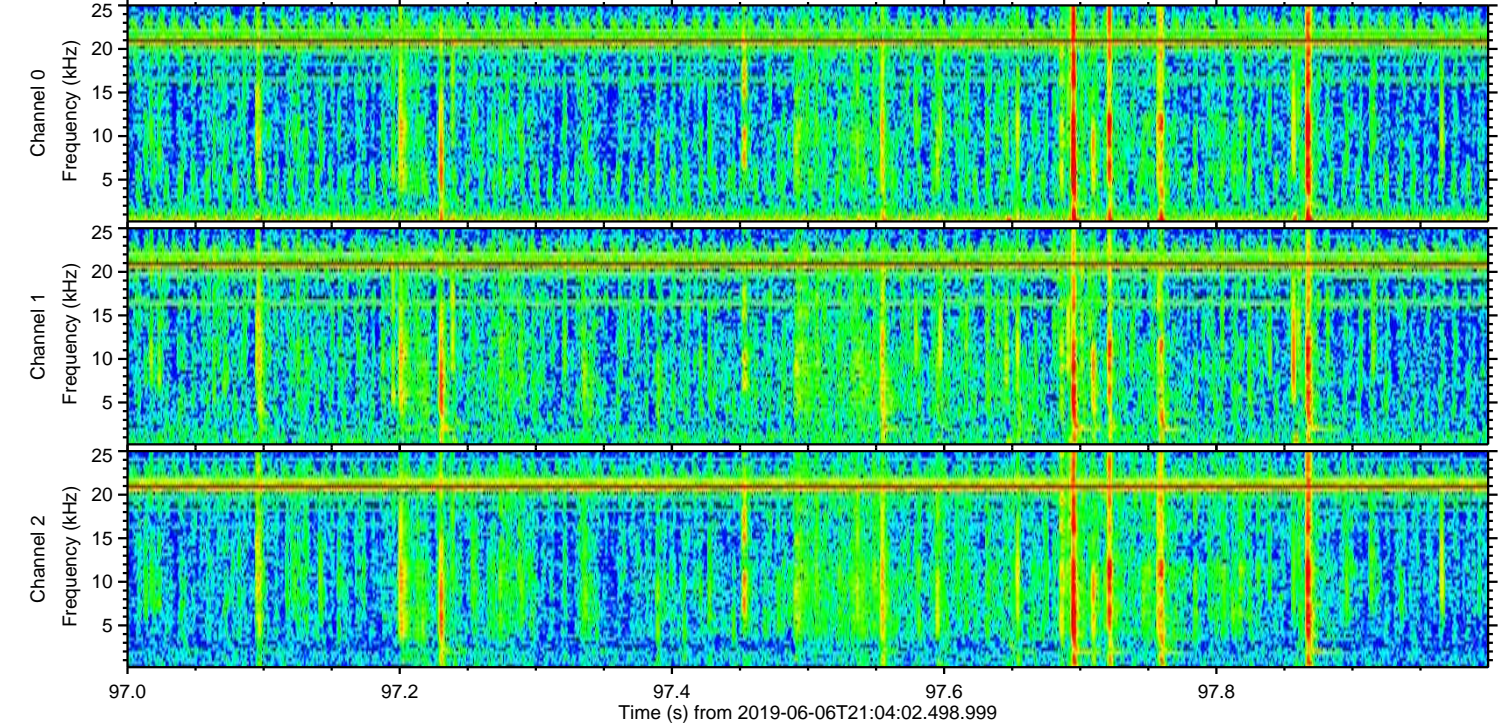
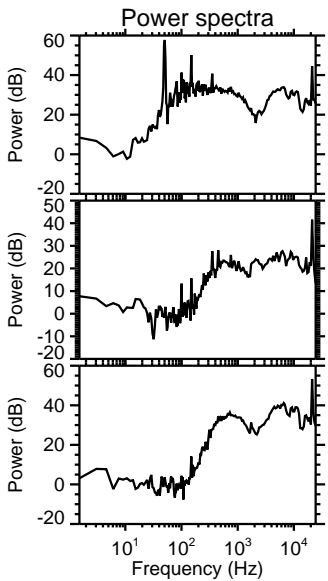
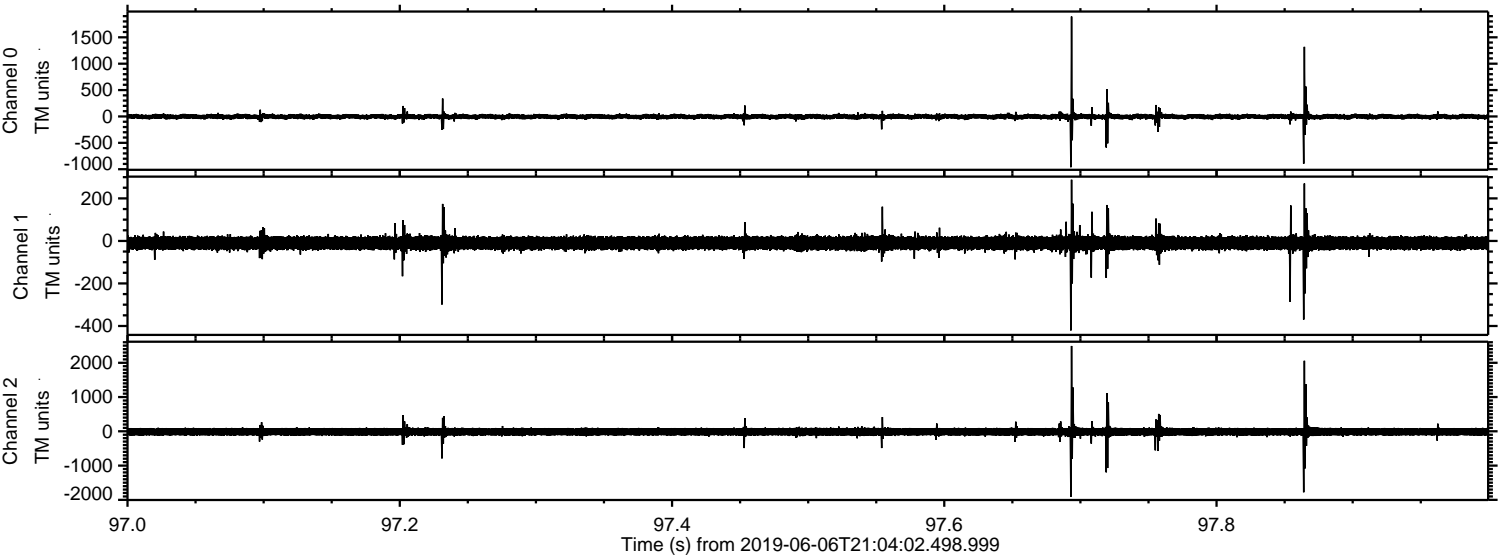

Processed Thu Jun 6 23:12:23 2019 by ELM ver.2012-10-06 from 001__elm20190606_210401__dat00.bin

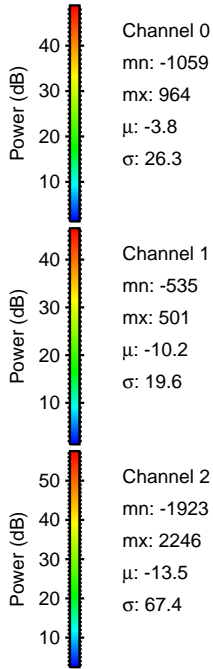
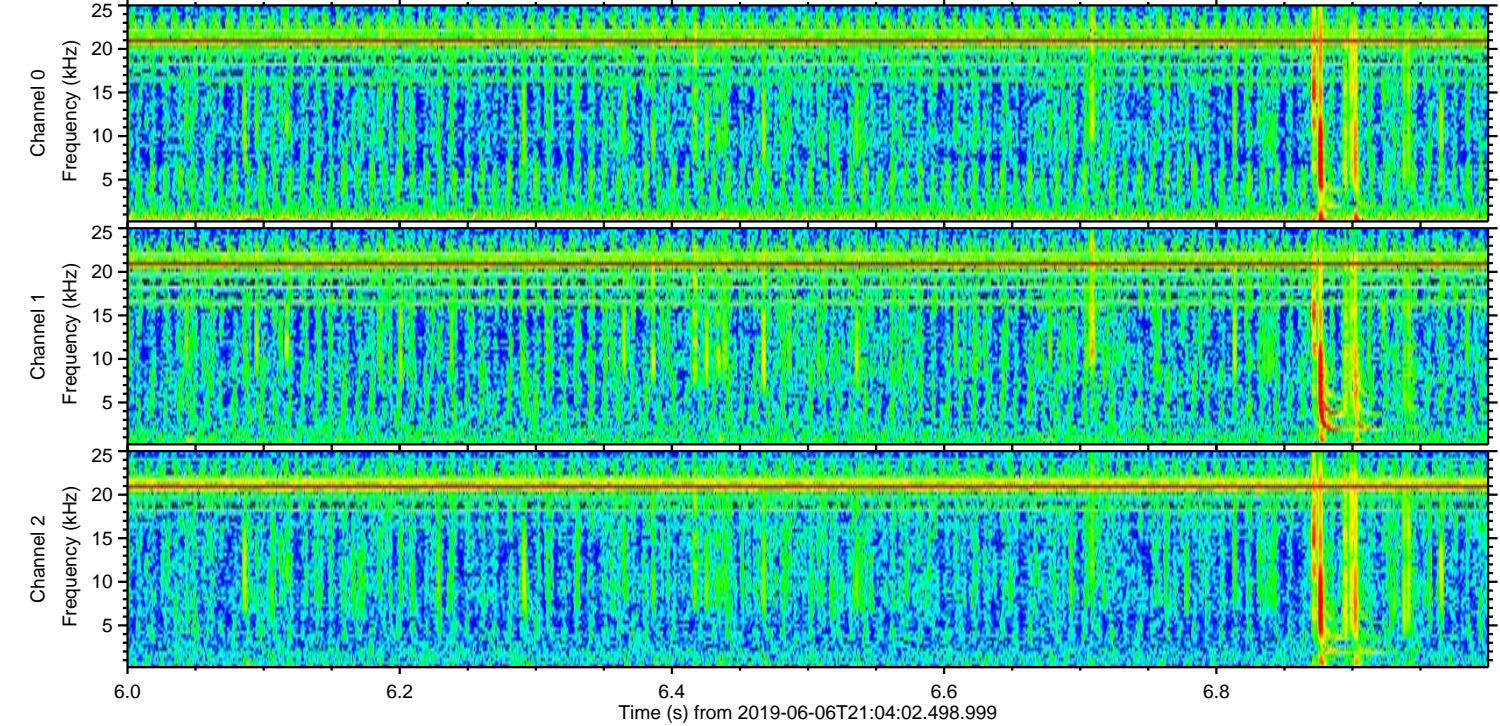
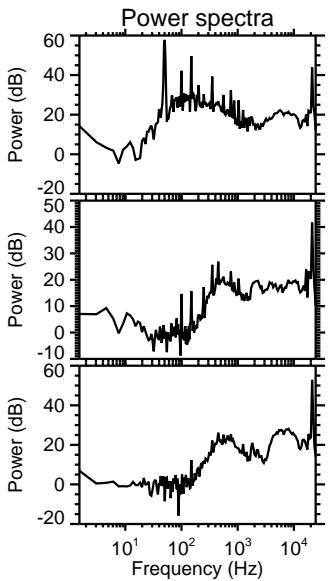
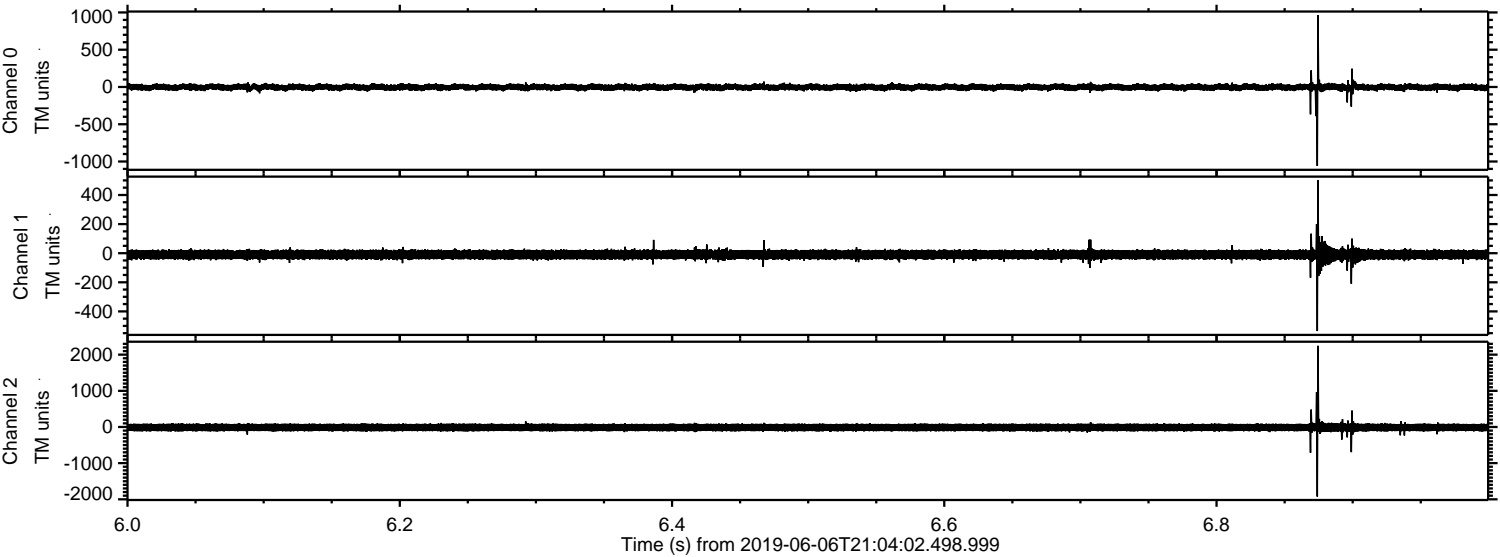

Channel 0
mn: -1059
mx: 964
 μ : -3.8
 σ : 26.3

Channel 1
mn: -535
mx: 501
 μ : -10.2
 σ : 19.6

Channel 2
mn: -1923
mx: 2246
 μ : -13.5
 σ : 67.4

Processed Thu Jun 6 23:12:24 2019 by ELM ver.2012-10-06 from 001__elm20190606_210401__dat00.bin

