

ELMAVAN 3D WAVEFORMS (Measured data sampled at 50 kHz) 51000 packets of 144 samples from 2019-06-06T18:58:57.013.999.

Processed Thu Jun 6 21:06:47 2019 by ELM ver.2012-10-06 from 001\_\_elm20190606\_185856\_\_dat00.bin

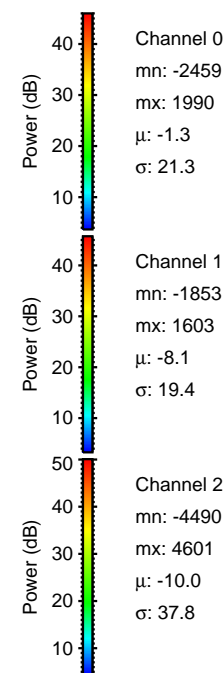

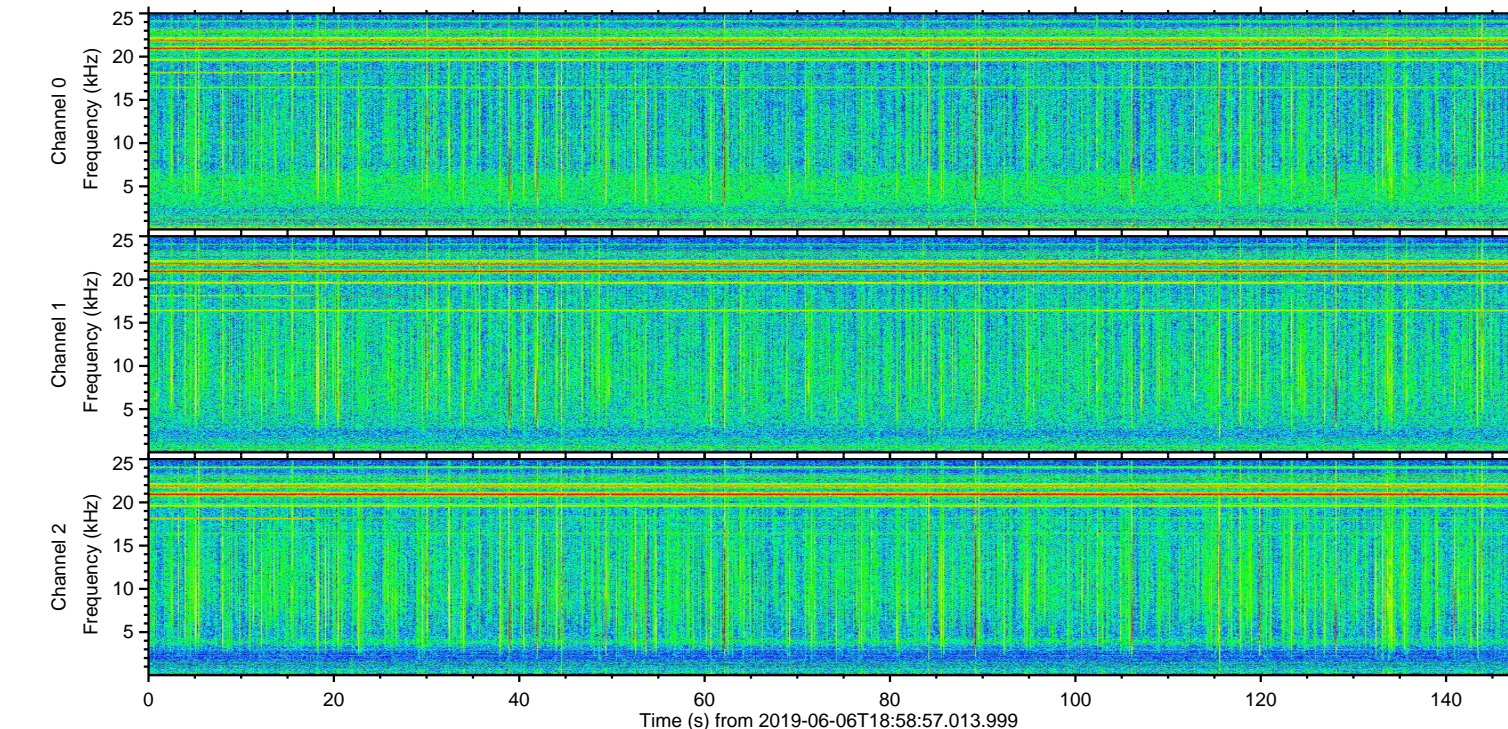
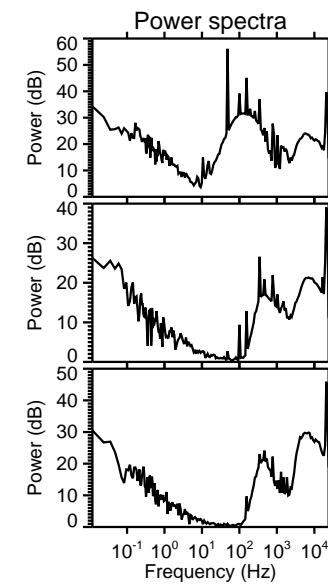
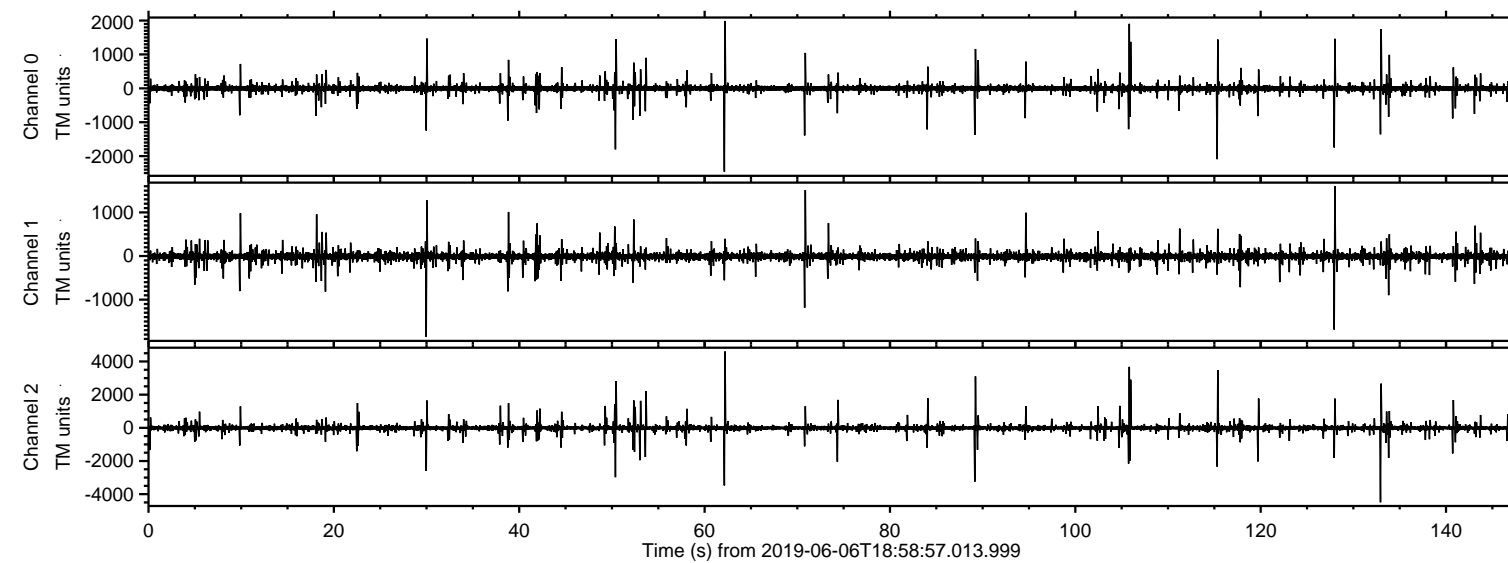

Processed Thu Jun 6 21:06:57 2019 by ELM ver.2012-10-06 from 001\_\_elm20190606\_185856\_\_dat00.bin

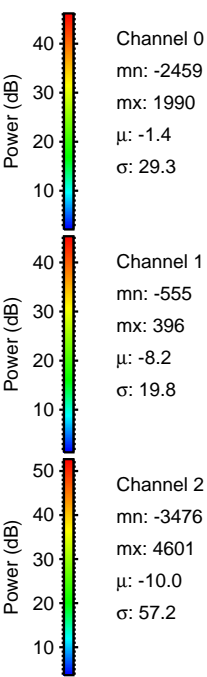
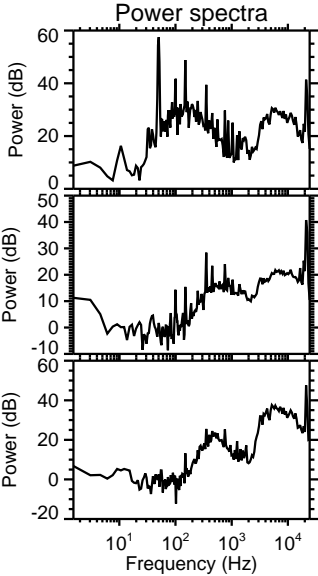
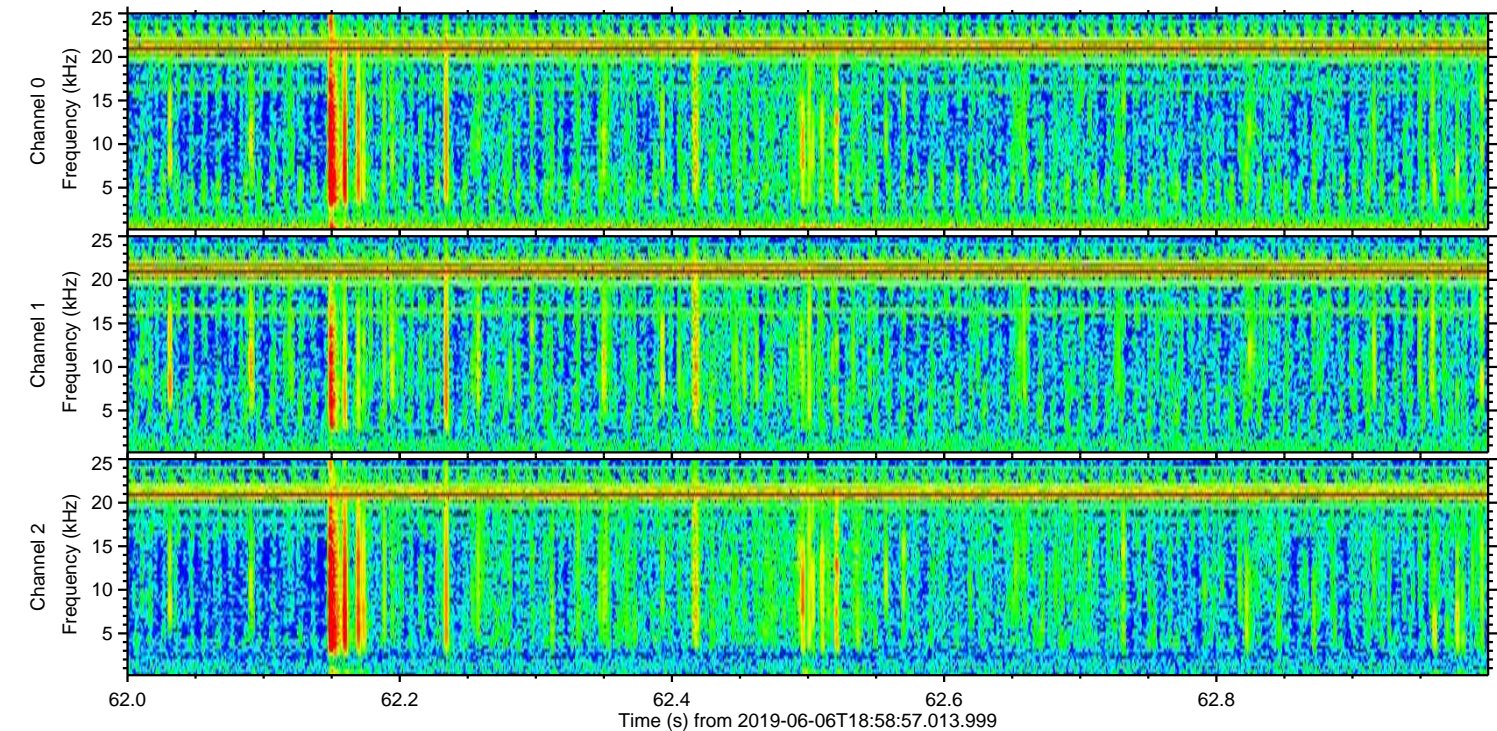
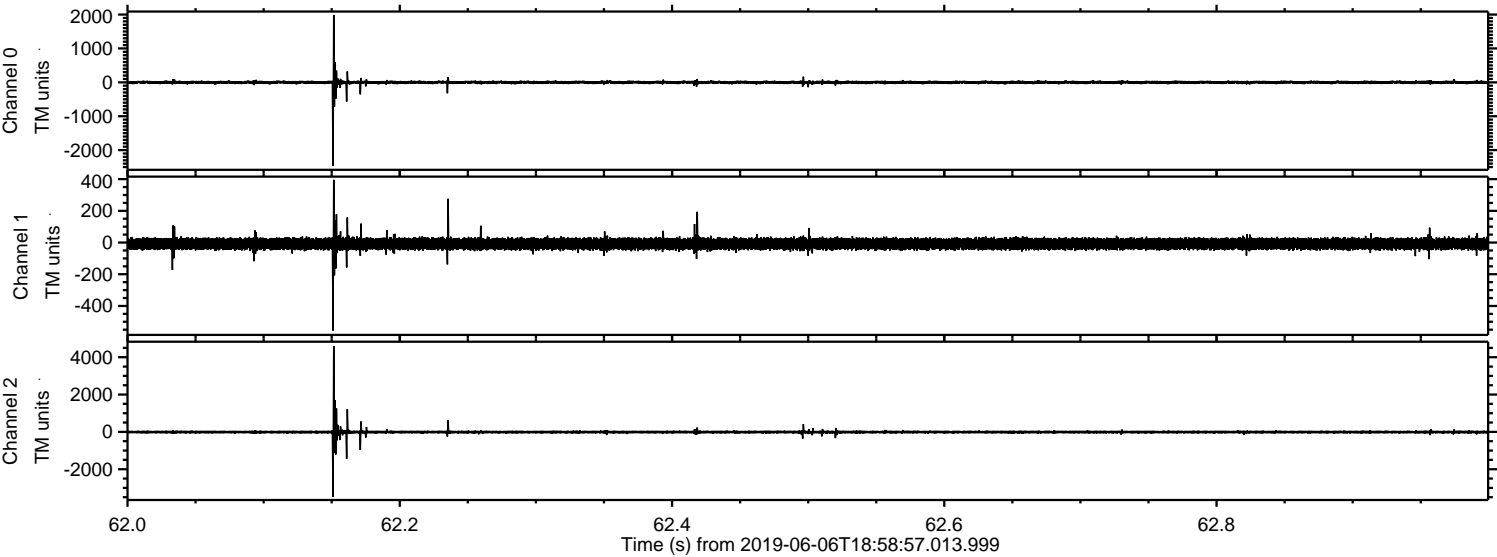



ELMAVAN 3D WAVEFORMS (Measured data sampled at 50 kHz) 51000 packets of 144 samples from 2019-06-06T18:58:57.013.999. Part 133/147

Processed Thu Jun 6 21:06:58 2019 by ELM ver.2012-10-06 from 001\_\_elm20190606\_185856\_\_dat00.bin

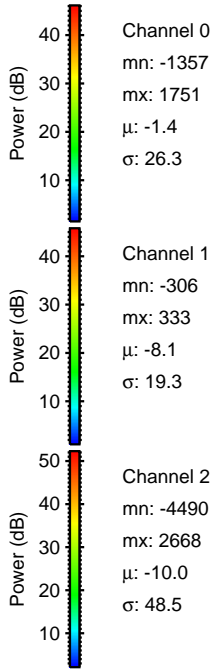
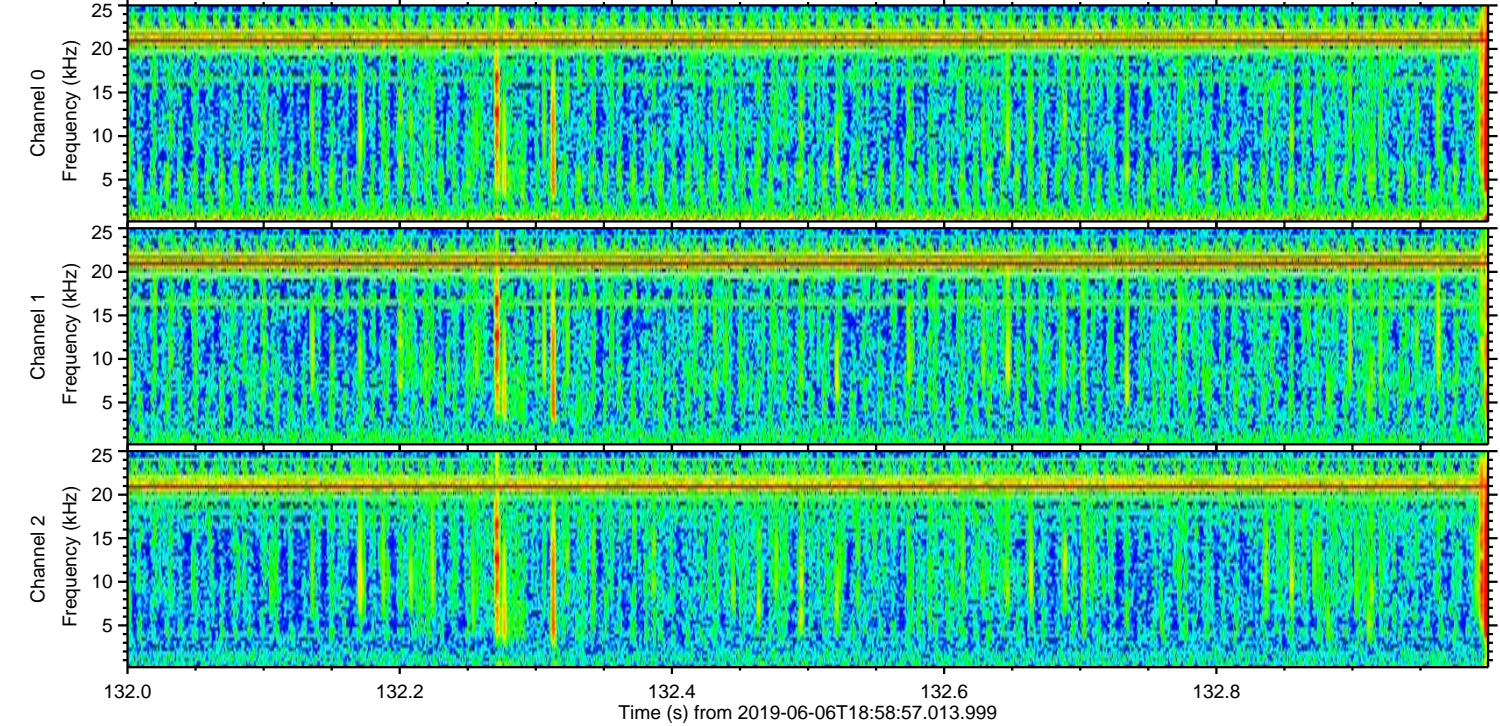
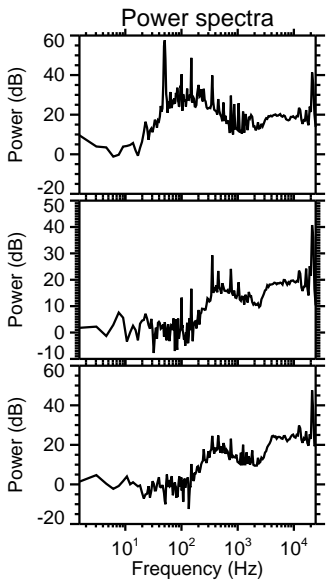
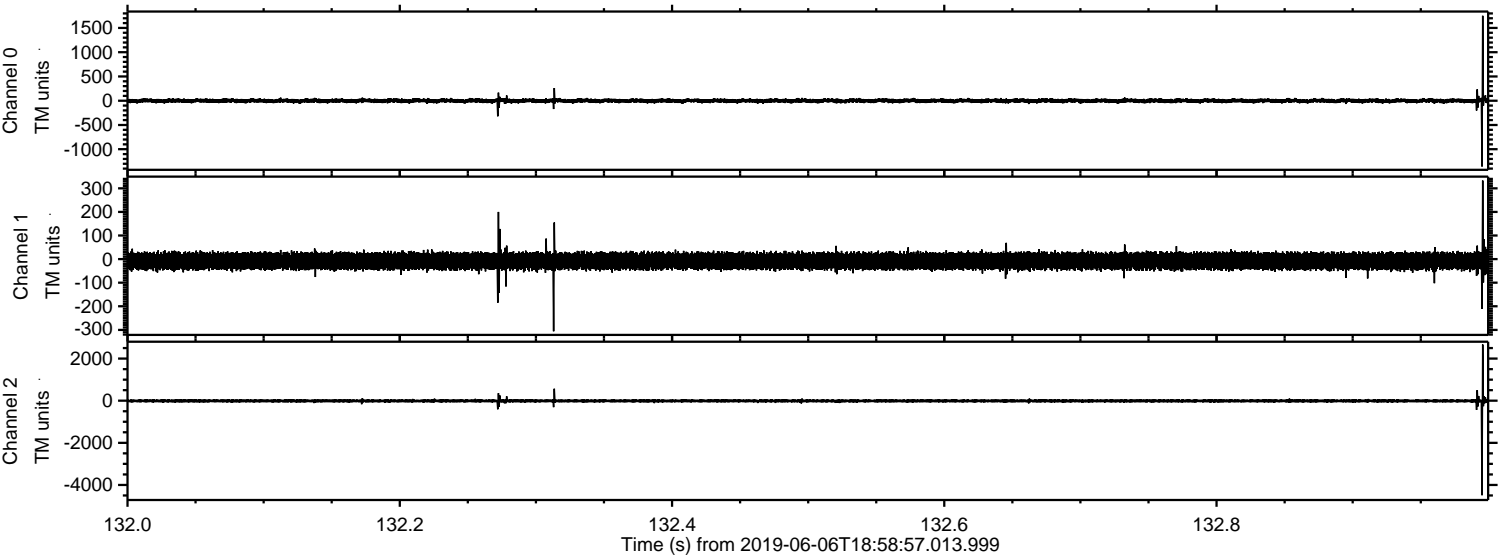



ELMAVAN 3D WAVEFORMS (Measured data sampled at 50 kHz) 51000 packets of 144 samples from 2019-06-06T18:58:57.013.999. Part 106/147

Processed Thu Jun 6 21:06:59 2019 by ELM ver.2012-10-06 from 001\_\_elm20190606\_185856\_\_dat00.bin

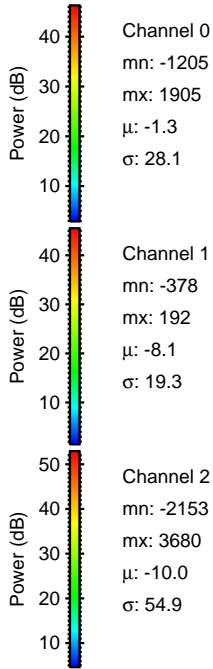
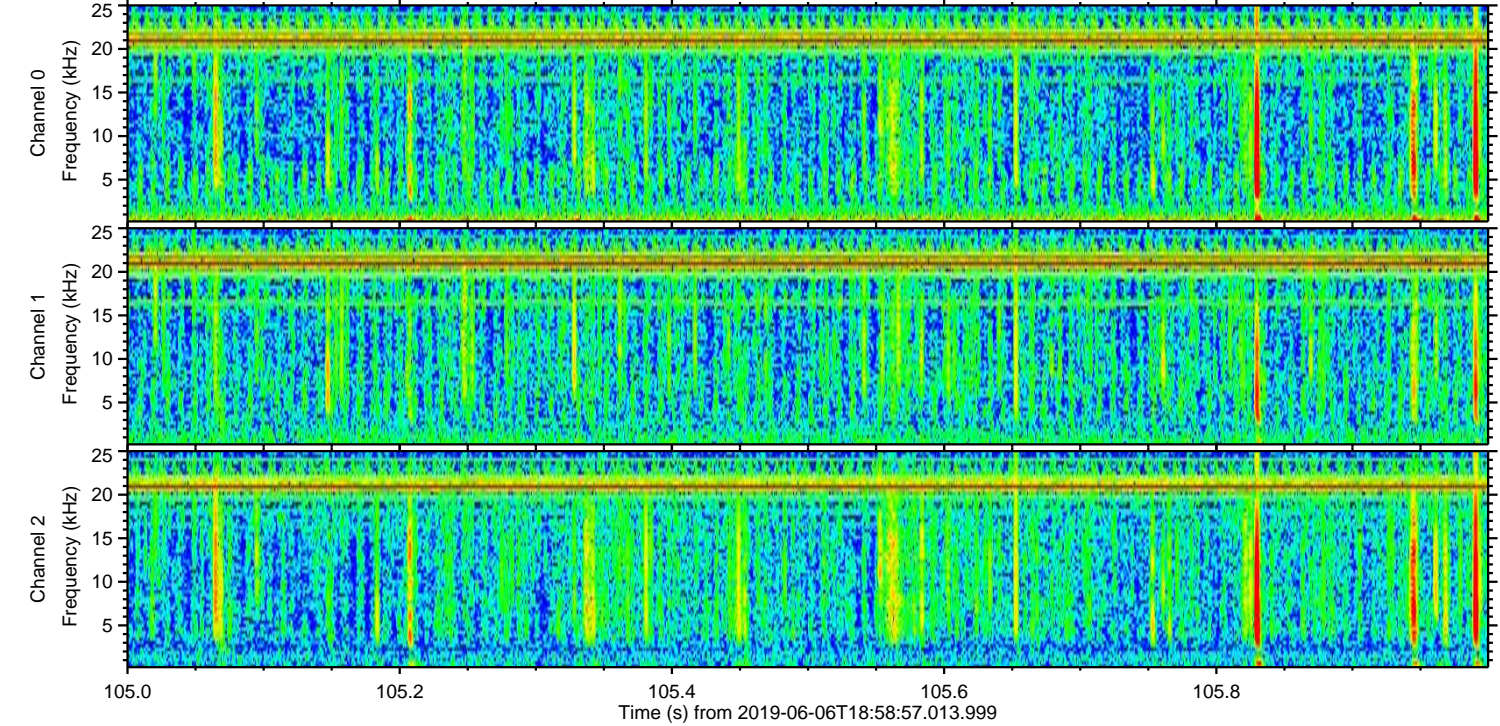
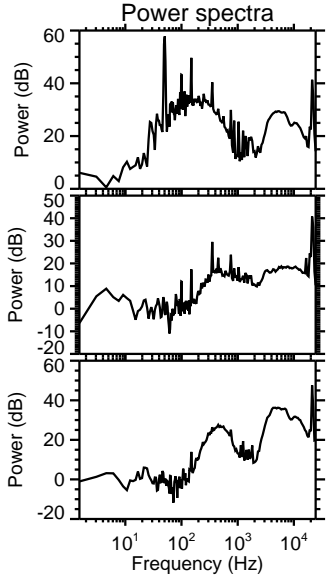
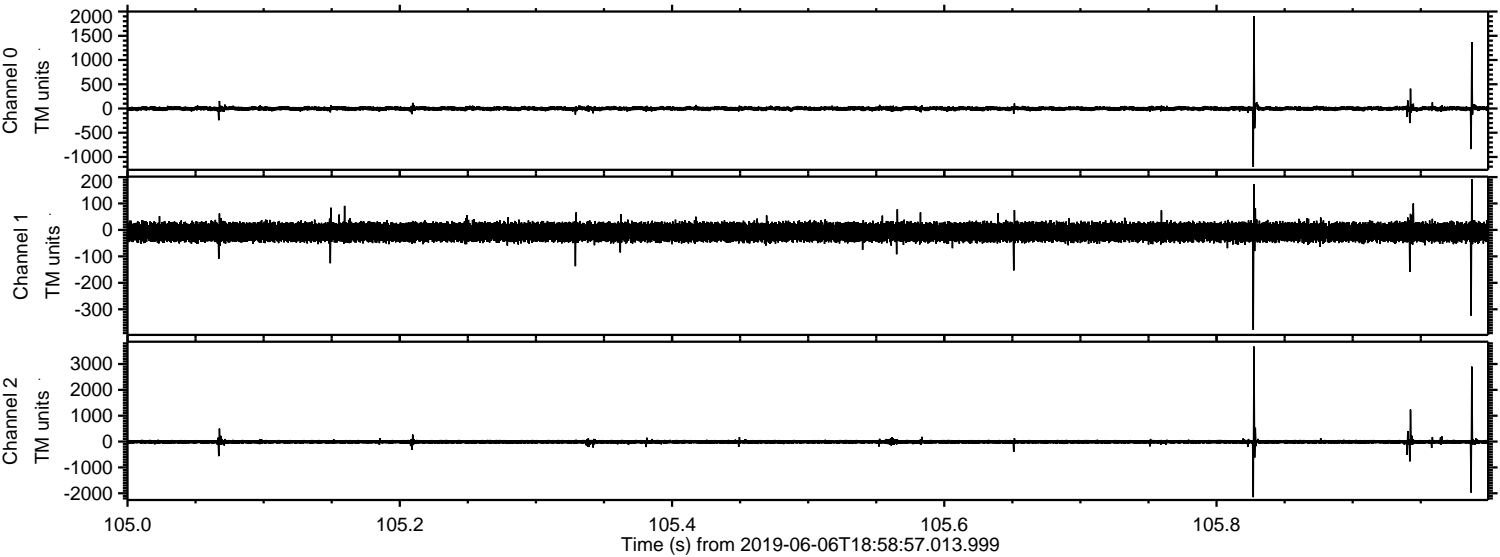

Channel 0  
mn: -1205  
mx: 1905  
 $\mu$ : -1.3  
 $\sigma$ : 28.1

Channel 1  
mn: -378  
mx: 192  
 $\mu$ : -8.1  
 $\sigma$ : 19.3

Channel 2  
mn: -2153  
mx: 3680  
 $\mu$ : -10.0  
 $\sigma$ : 54.9



ELMAVAN 3D WAVEFORMS (Measured data sampled at 50 kHz) 51000 packets of 144 samples from 2019-06-06T18:58:57.013.999. Part 116/147

Processed Thu Jun 6 21:07:00 2019 by ELM ver.2012-10-06 from 001\_\_elm20190606\_185856\_\_dat00.bin

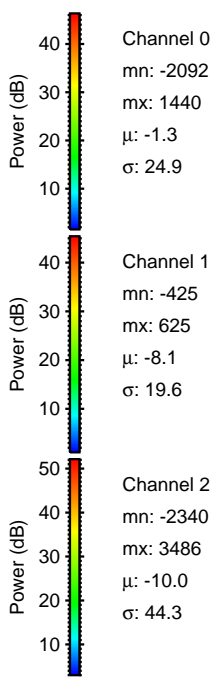
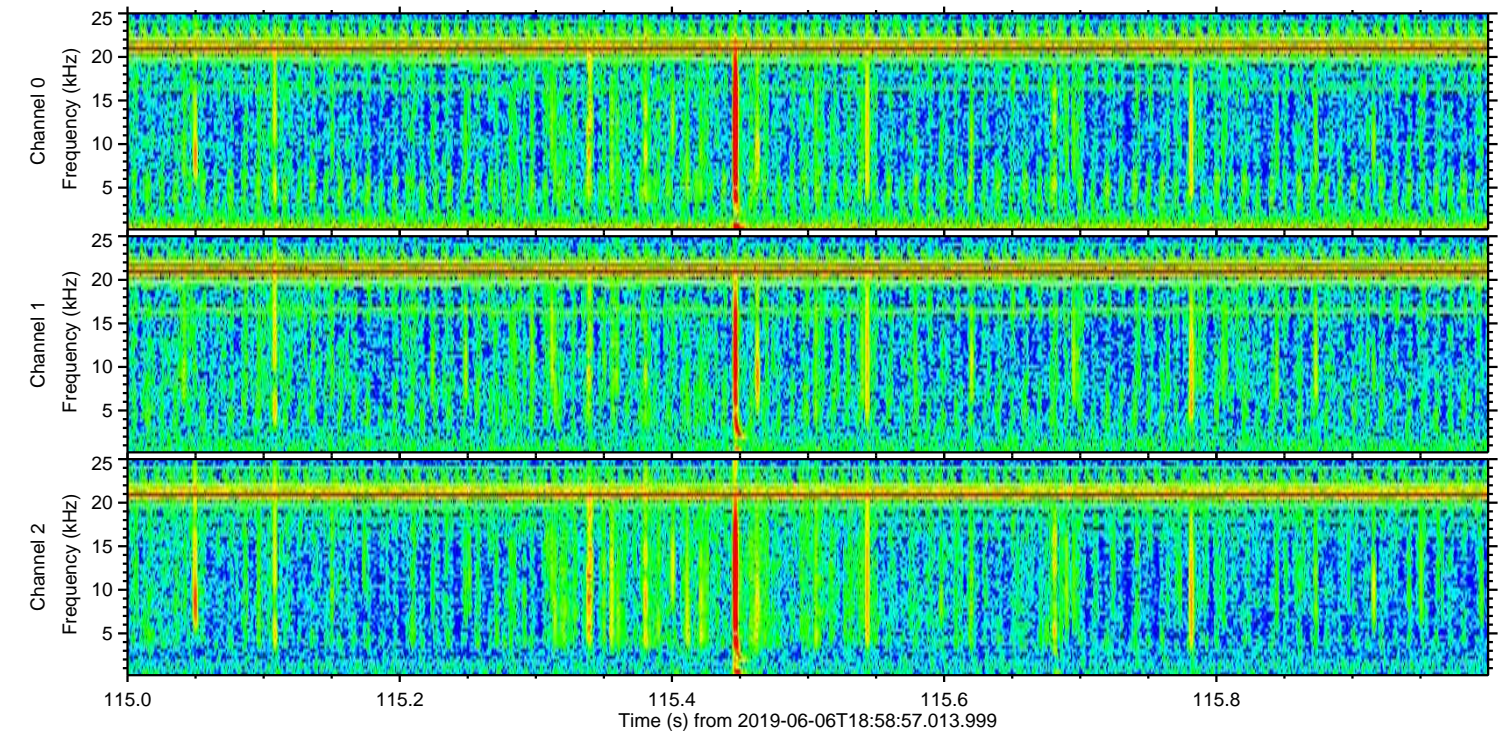
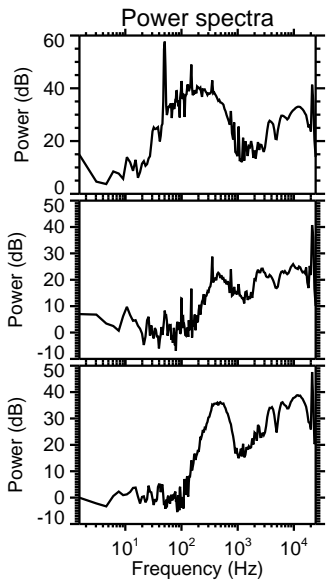
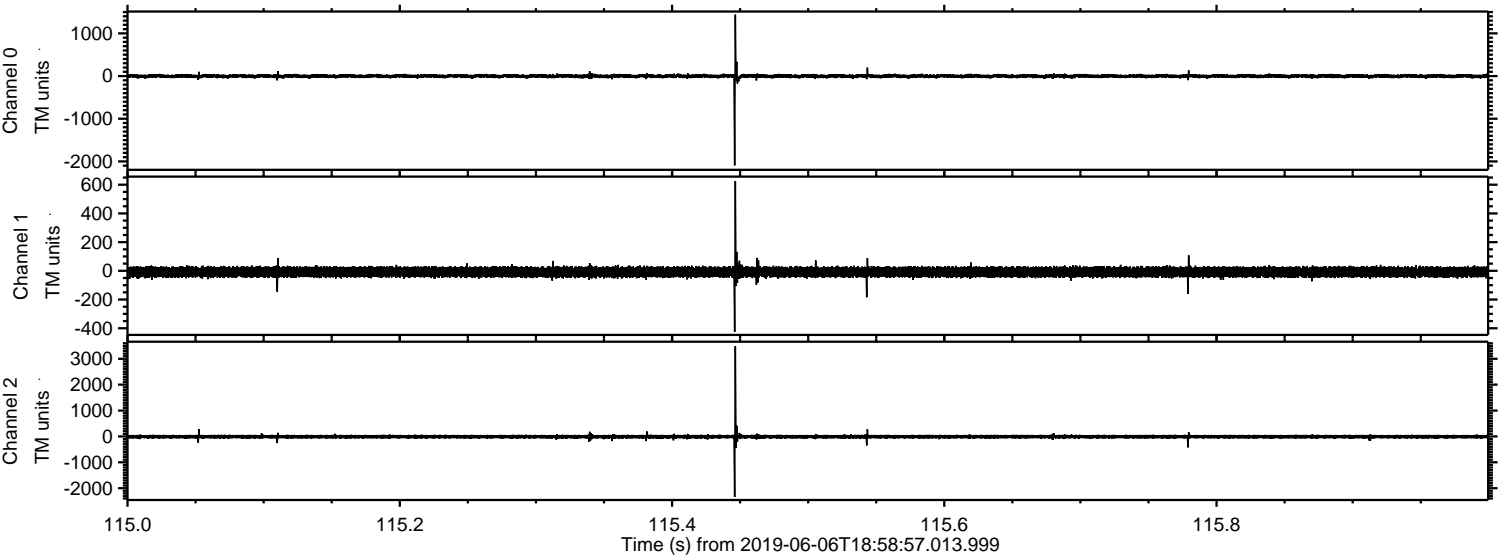

Channel 0  
mn: -2092  
mx: 1440  
 $\mu$ : -1.3  
 $\sigma$ : 24.9

Channel 1  
mn: -425  
mx: 625  
 $\mu$ : -8.1  
 $\sigma$ : 19.6

Channel 2  
mn: -2340  
mx: 3486  
 $\mu$ : -10.0  
 $\sigma$ : 44.3



ELMAVAN 3D WAVEFORMS (Measured data sampled at 50 kHz) 51000 packets of 144 samples from 2019-06-06T18:58:57.013.999. Part 90/147

Processed Thu Jun 6 21:07:01 2019 by ELM ver.2012-10-06 from 001\_\_elm20190606\_185856\_\_dat00.bin

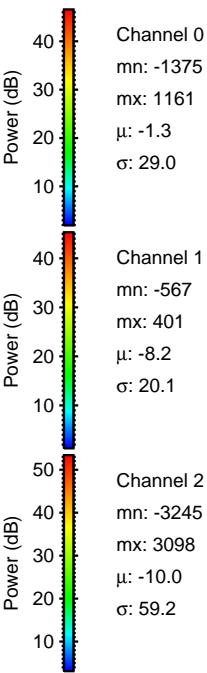
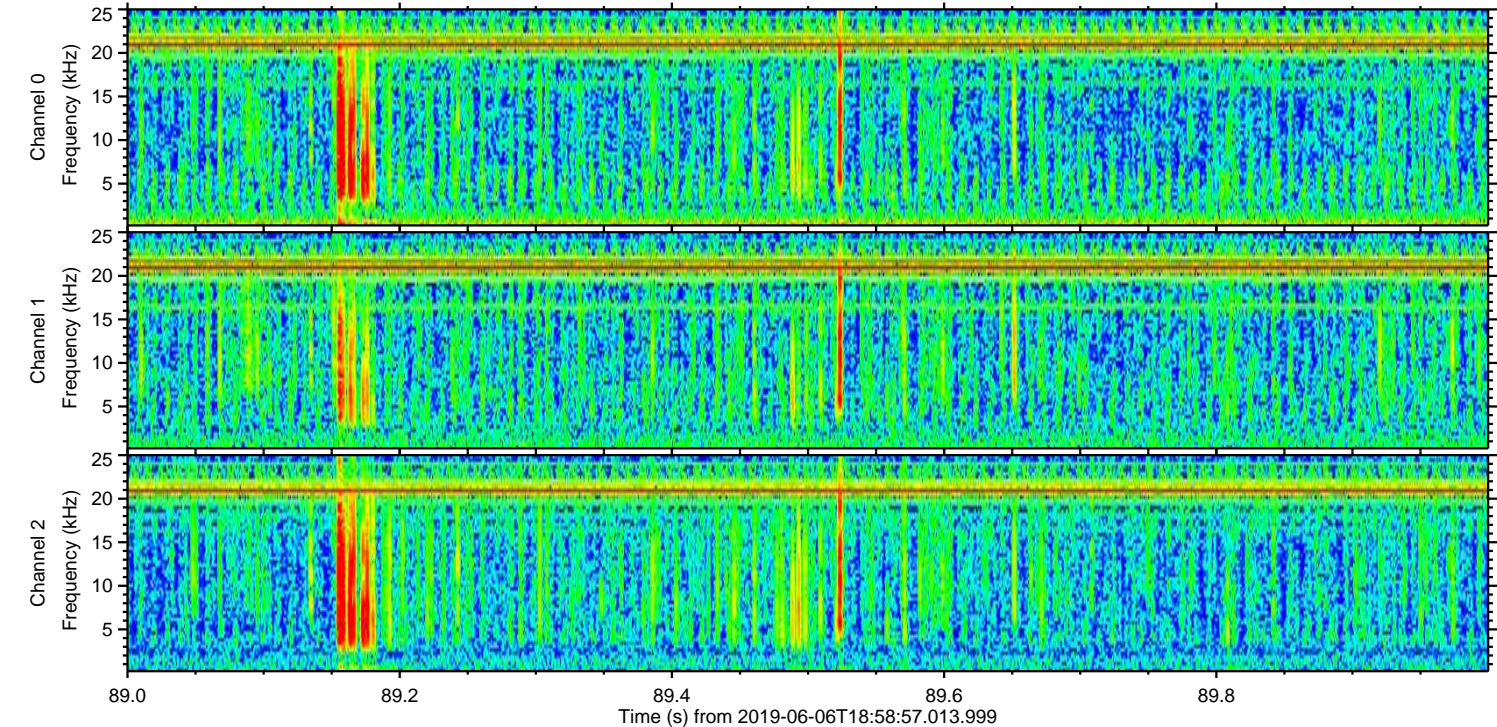
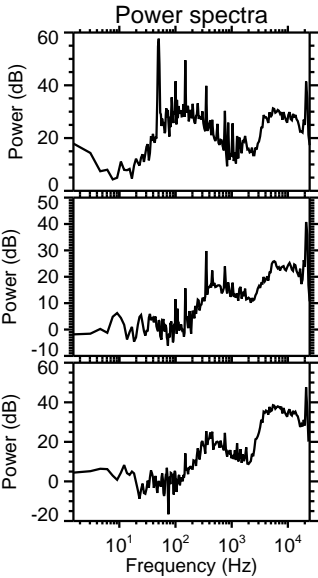
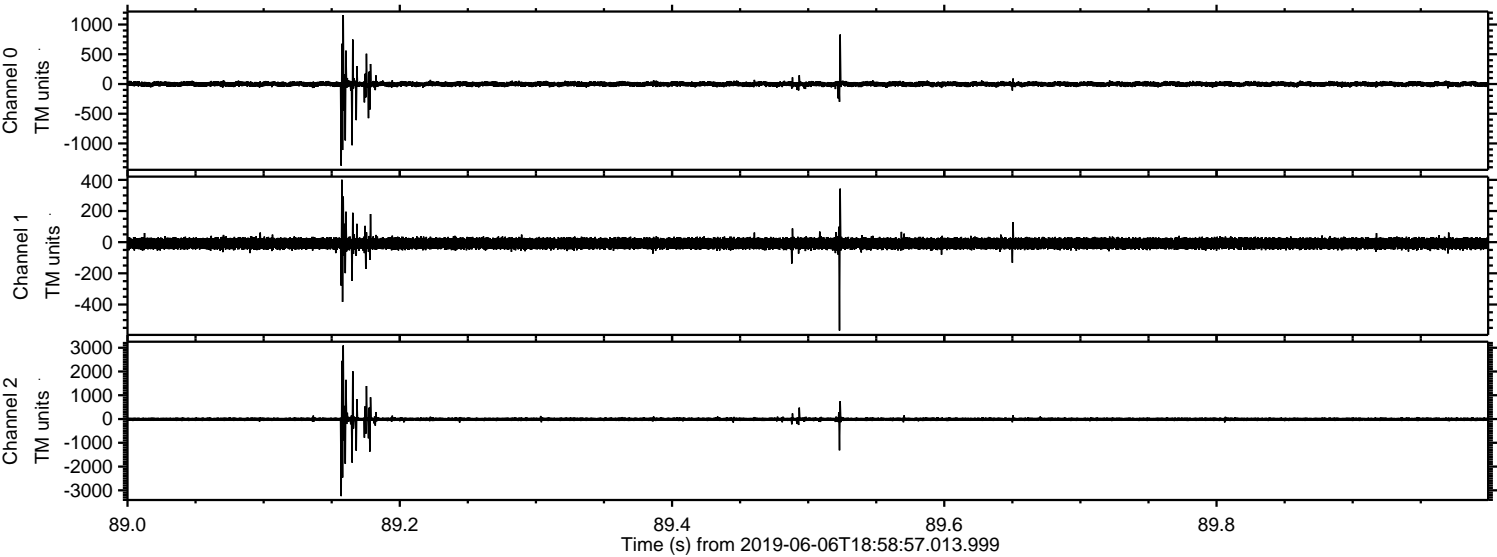



Processed Thu Jun 6 21:07:02 2019 by ELM ver.2012-10-06 from 001\_\_elm20190606\_185856\_\_dat00.bin

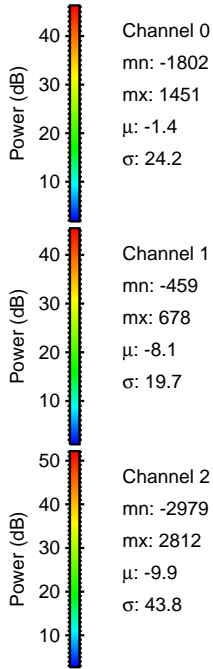
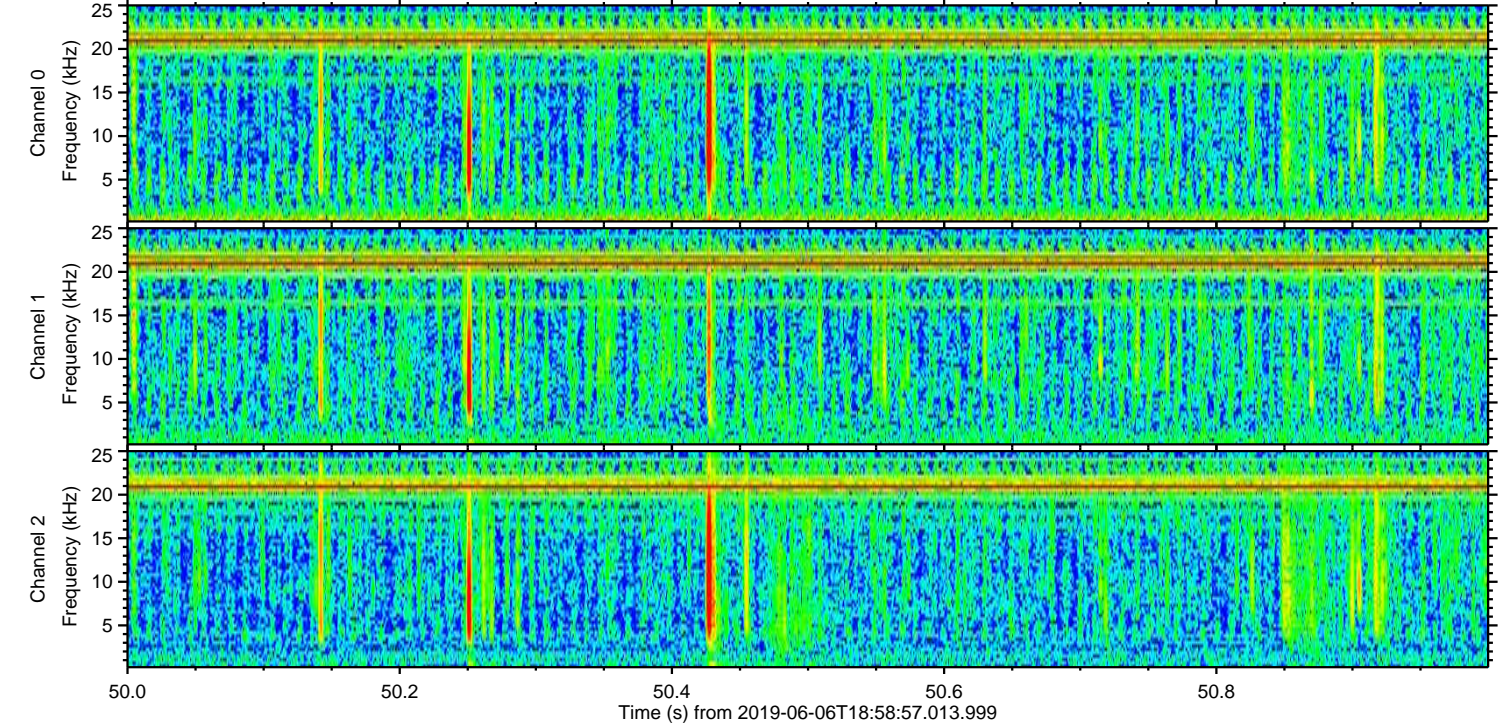
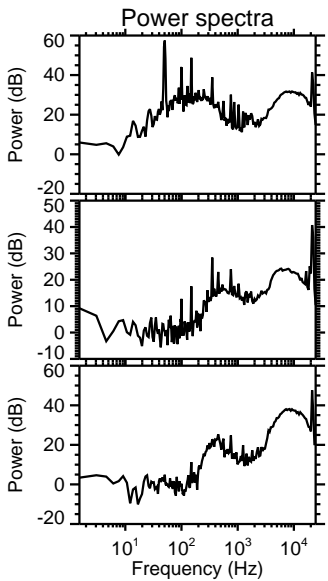
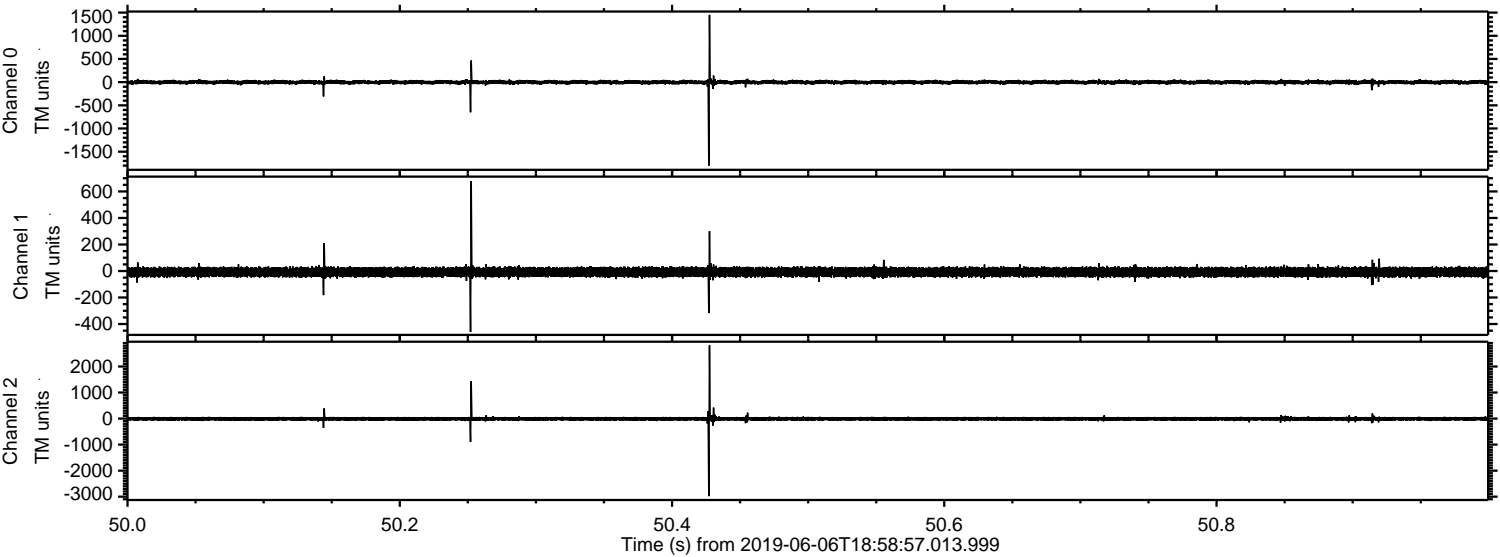



Processed Thu Jun 6 21:07:02 2019 by ELM ver.2012-10-06 from 001\_\_elm20190606\_185856\_\_dat00.bin

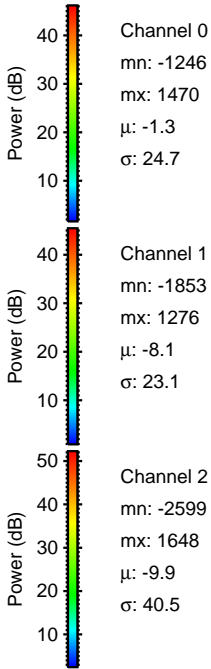
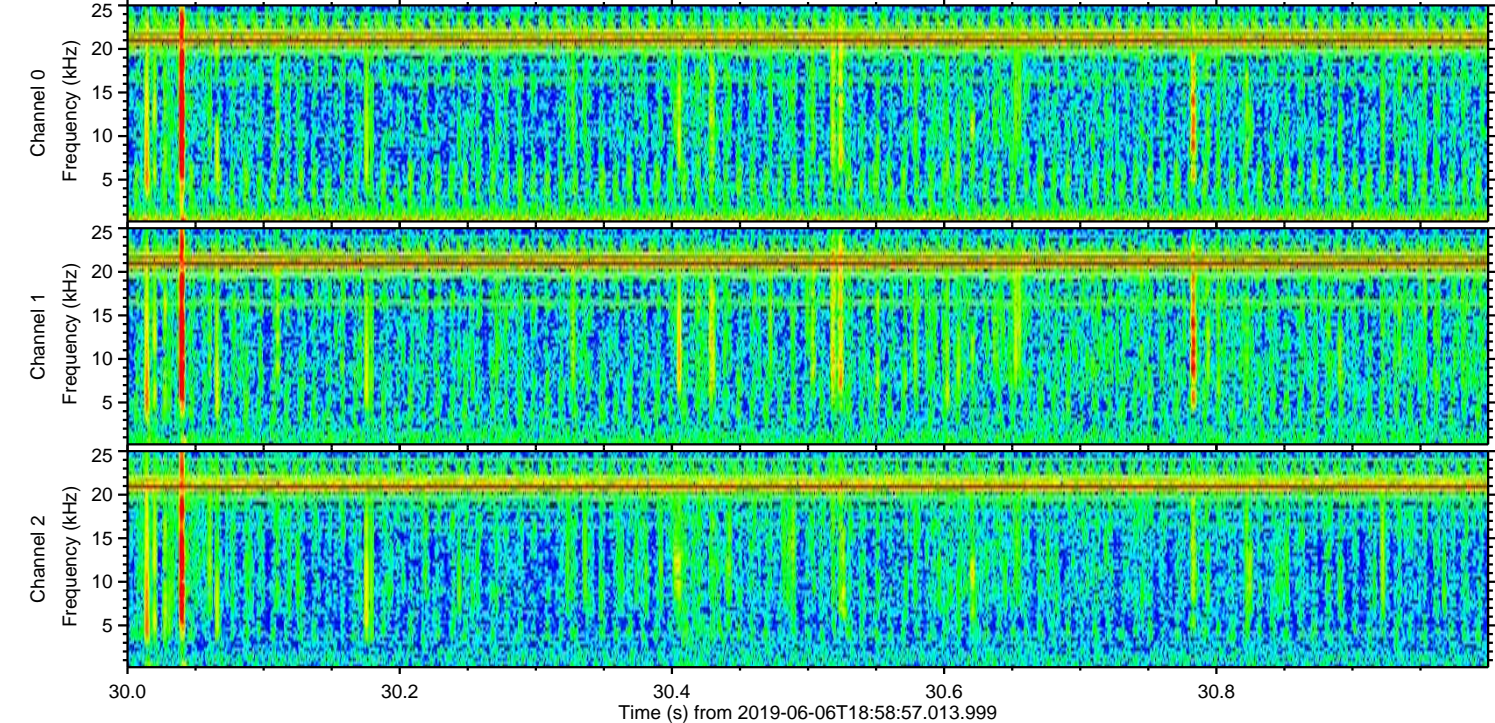
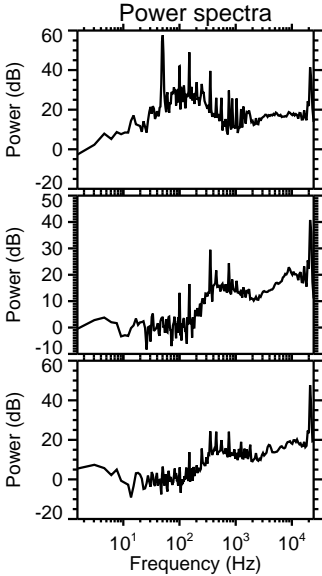
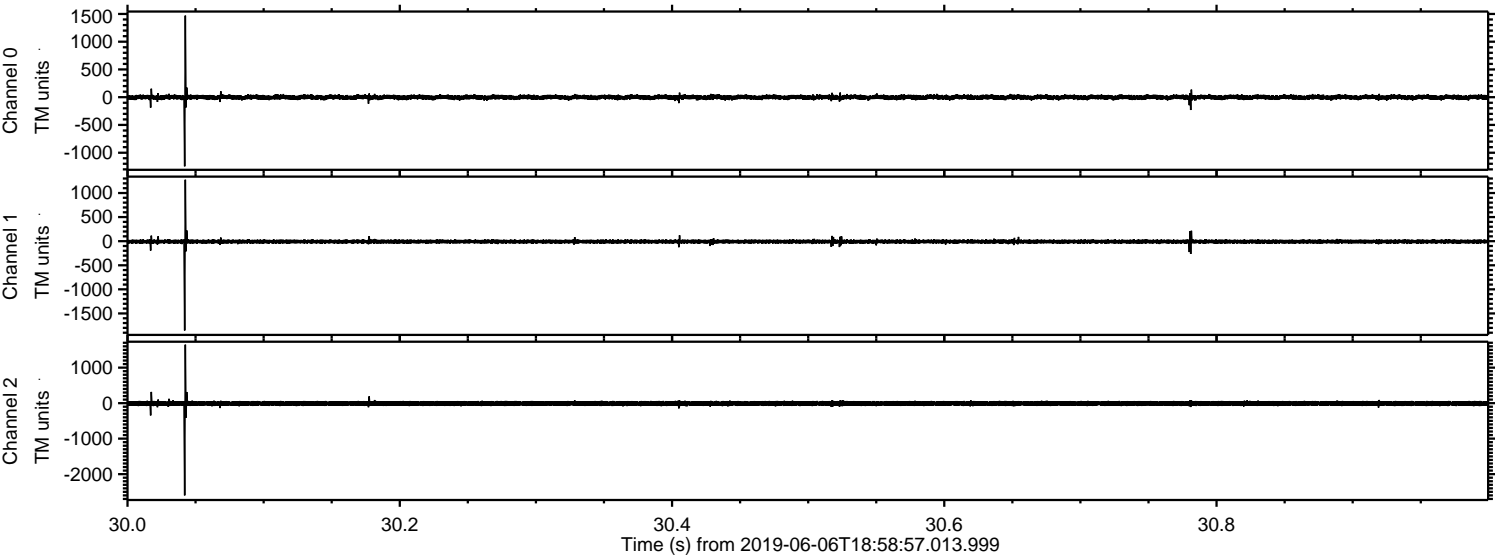



Processed Thu Jun 6 21:07:03 2019 by ELM ver.2012-10-06 from 001\_\_elm20190606\_185856\_\_dat00.bin

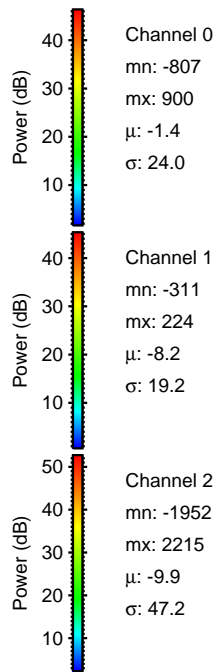
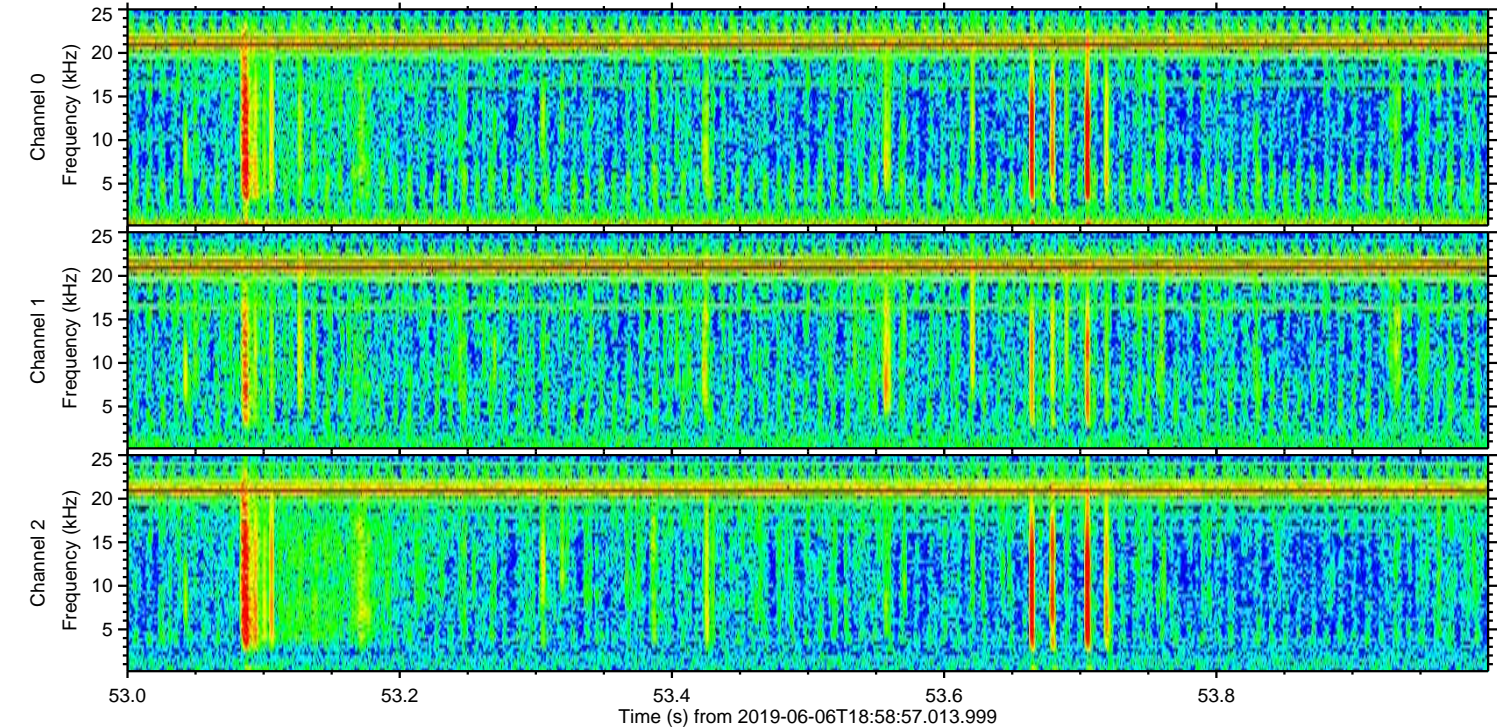
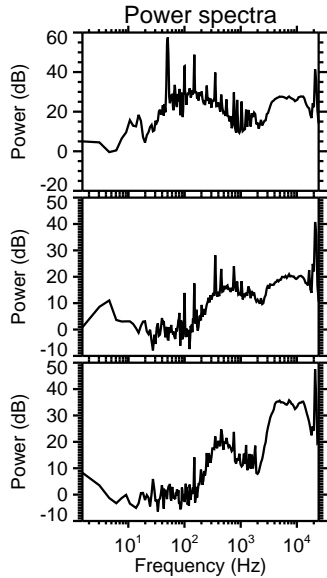
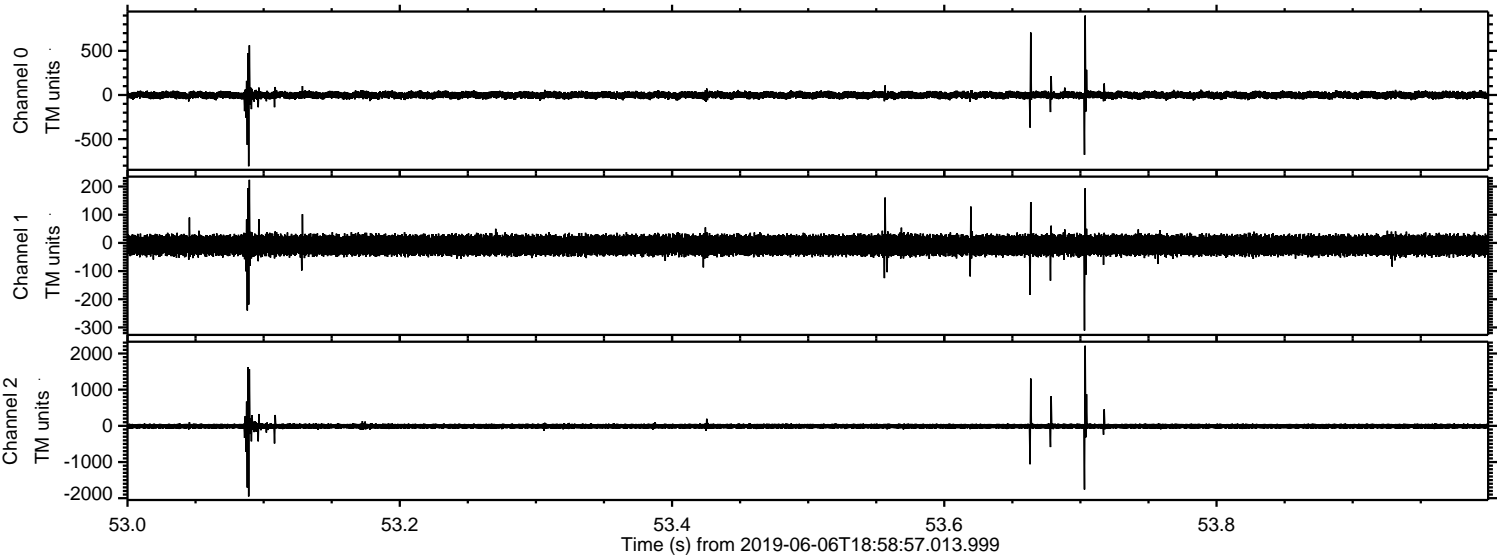



Processed Thu Jun 6 21:07:05 2019 by ELM ver.2012-10-06 from 001\_\_elm20190606\_185856\_\_dat00.bin

