

# ELMAVAN 3D WAVEFORMS (Measured data sampled at 50 kHz) 51000 packets of 144 samples from 2019-06-06T12:53:41.050.999.

Processed Thu Jun 6 15:01:48 2019 by ELM ver.2012-10-06 from 001\_\_elm20190606\_125340\_\_dat00.bin

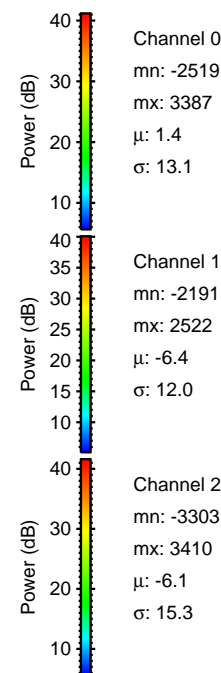

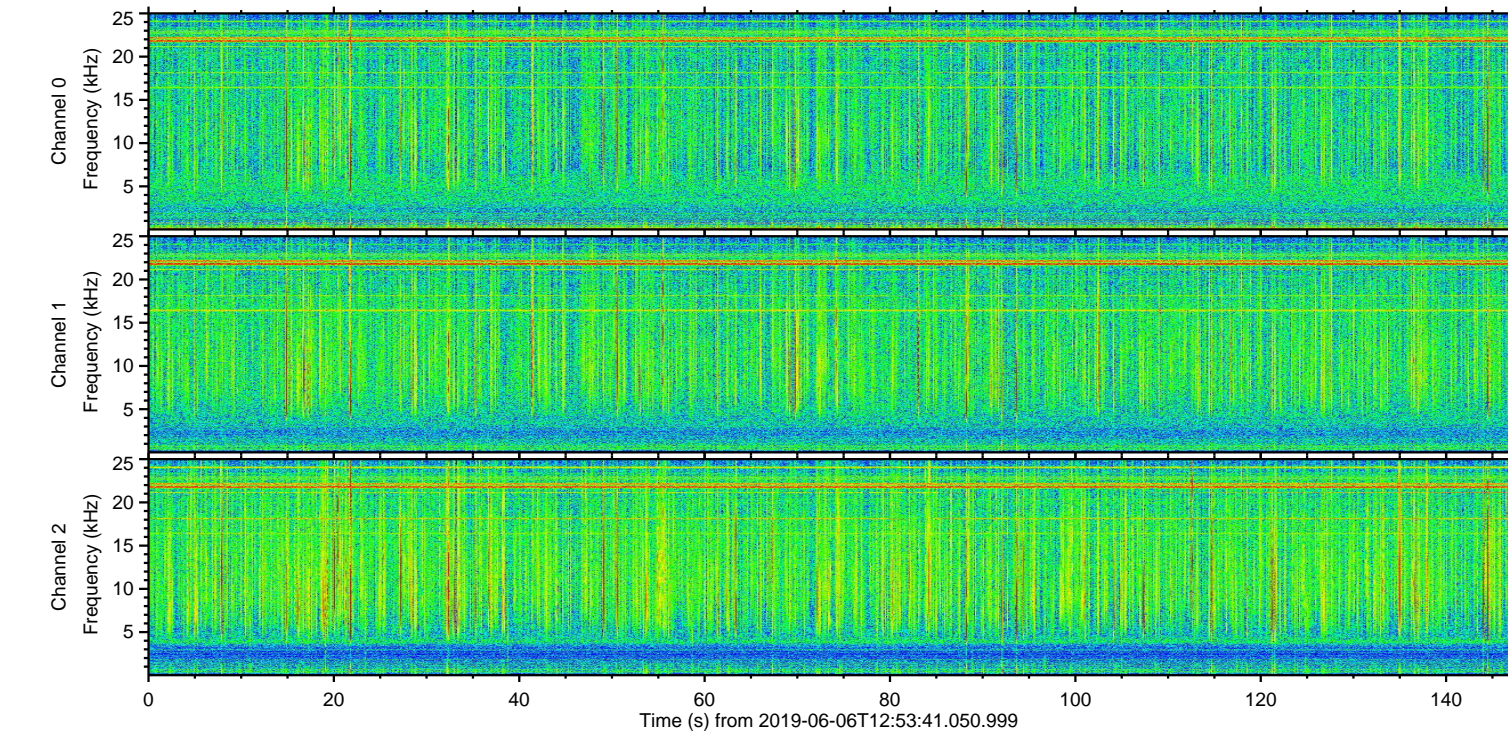
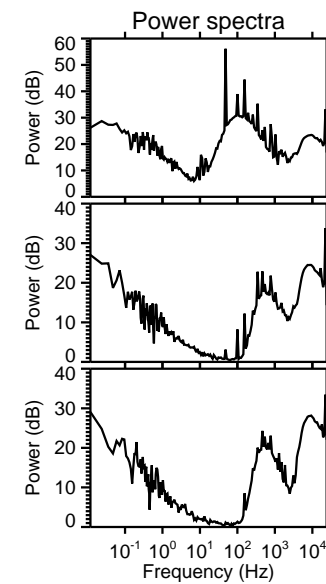
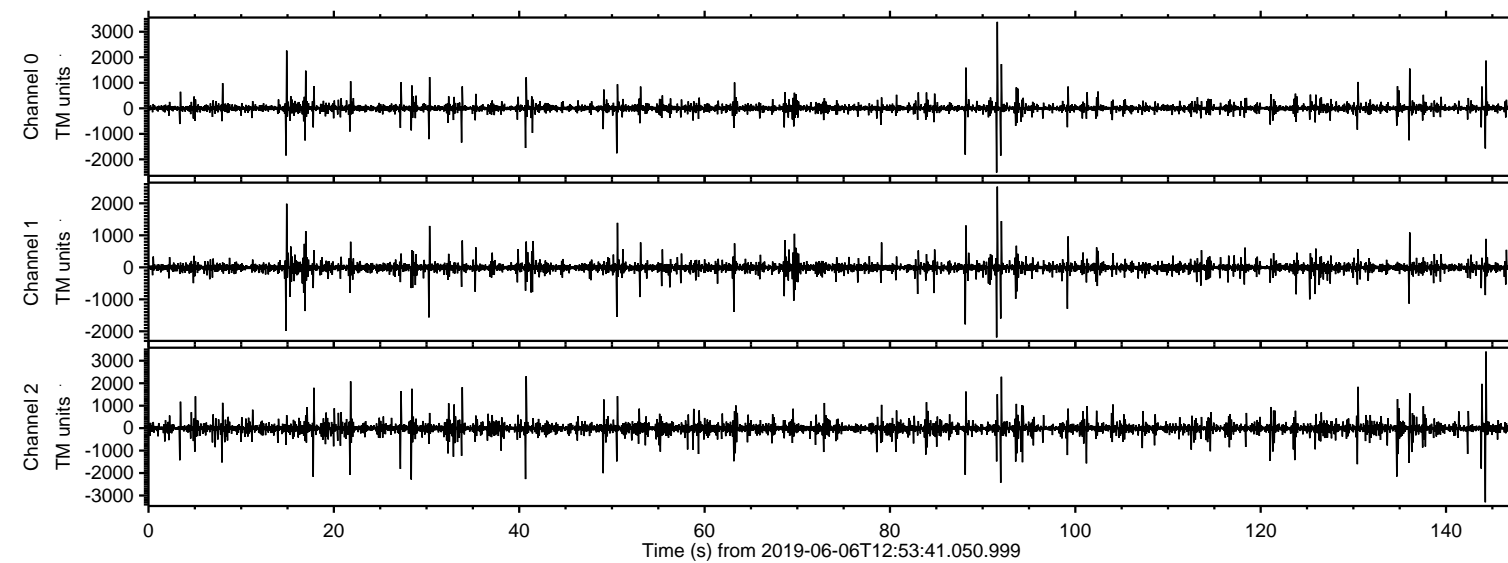

ELMAVAN 3D WAVEFORMS (Measured data sampled at 50 kHz) 51000 packets of 144 samples from 2019-06-06T12:53:41.050.999. Part 145/147

Processed Thu Jun 6 15:01:54 2019 by ELM ver.2012-10-06 from 001\_\_elm20190606\_125340\_\_dat00.bin

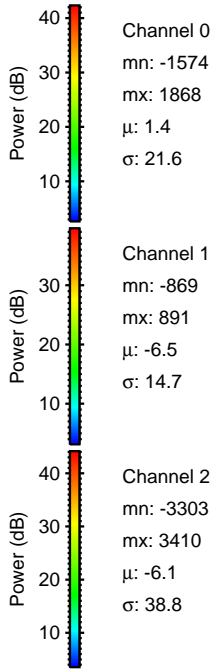
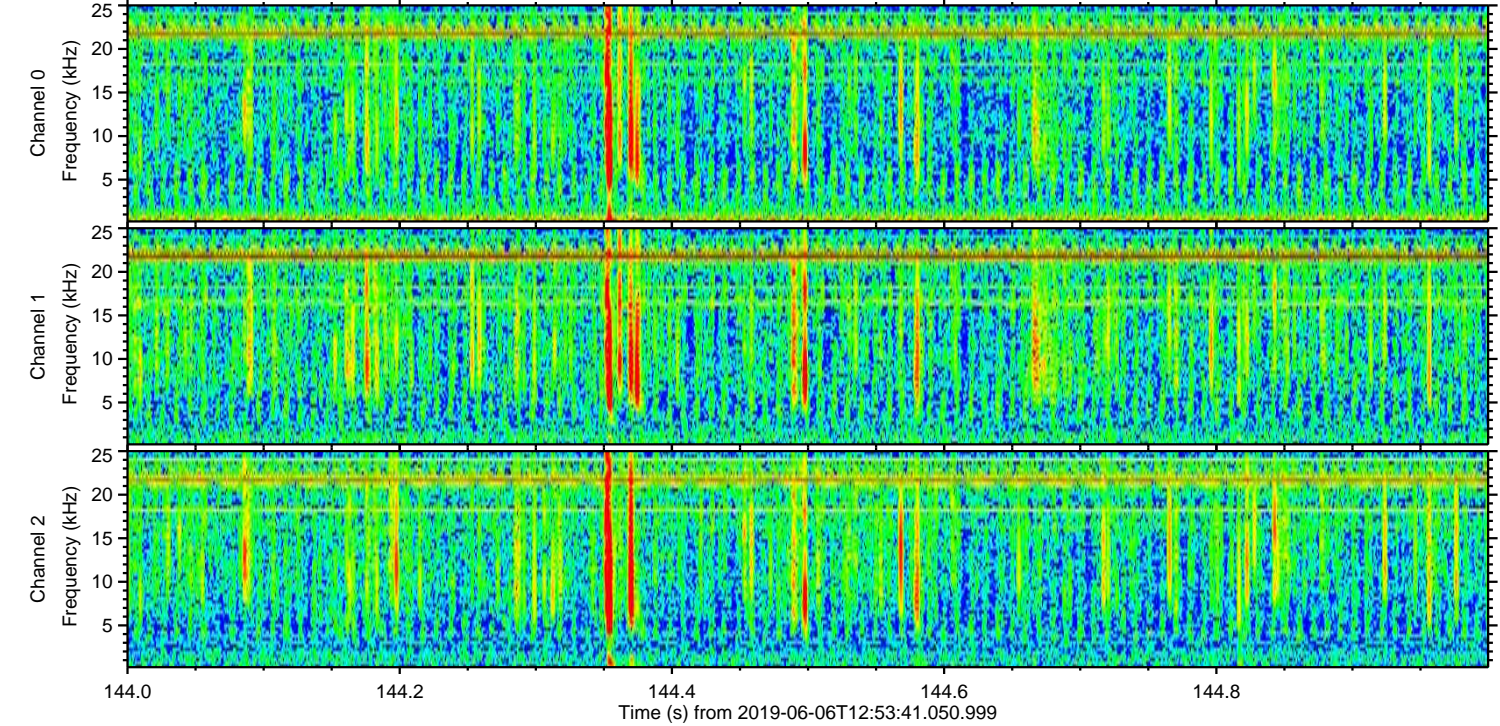
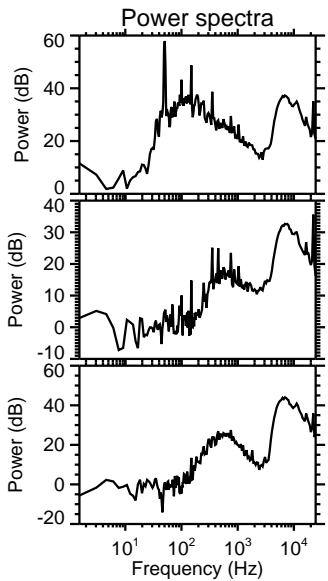
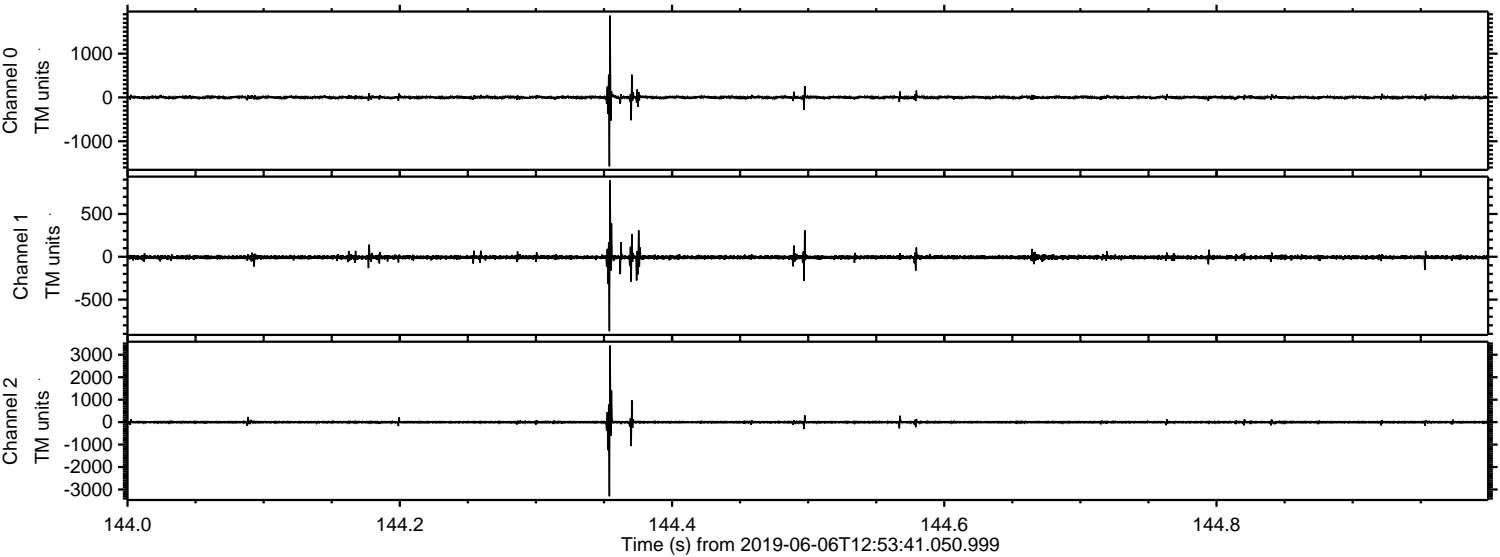



Processed Thu Jun 6 15:01:54 2019 by ELM ver.2012-10-06 from 001\_\_elm20190606\_125340\_\_dat00.bin

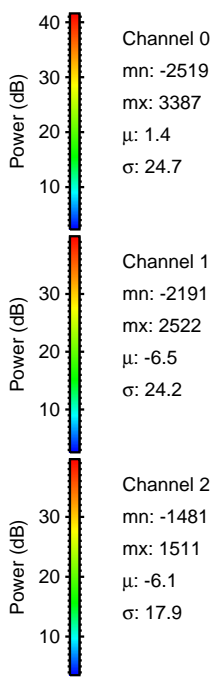
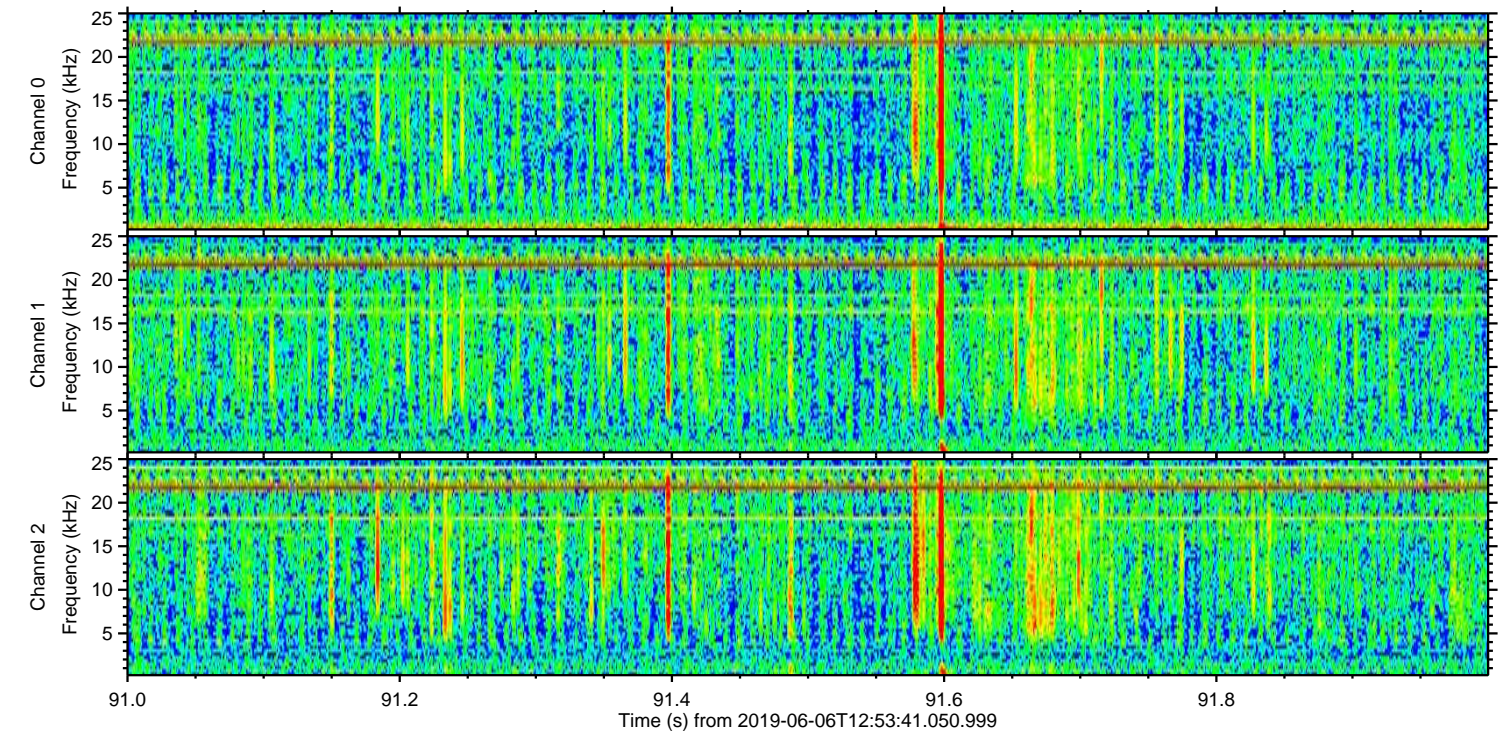
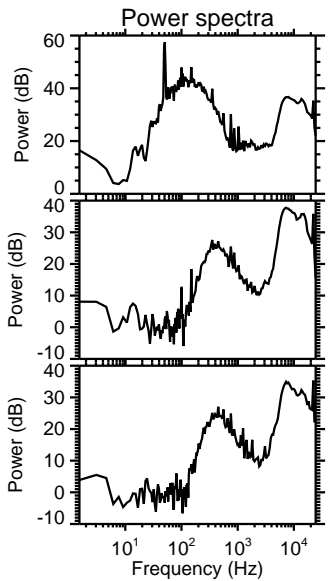
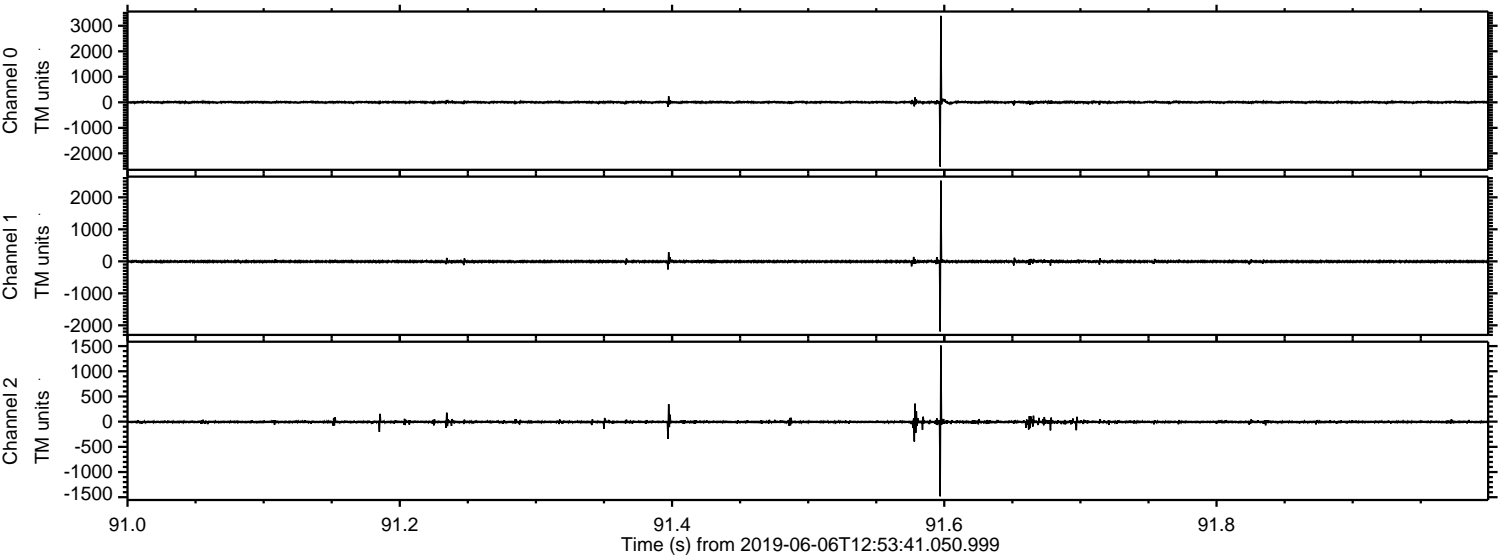



Processed Thu Jun 6 15:01:55 2019 by ELM ver.2012-10-06 from 001\_\_elm20190606\_125340\_\_dat00.bin

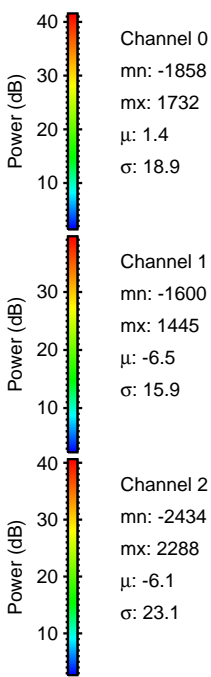
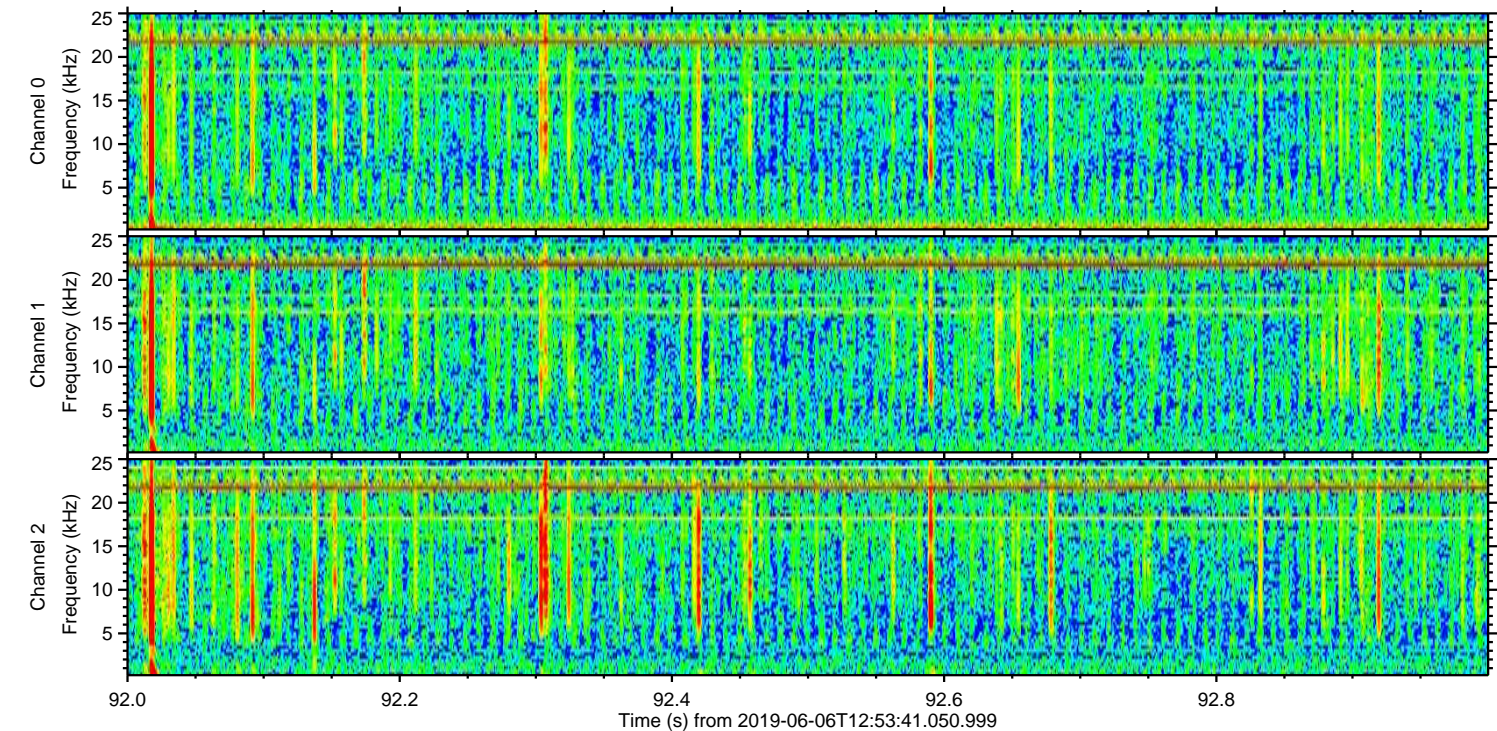
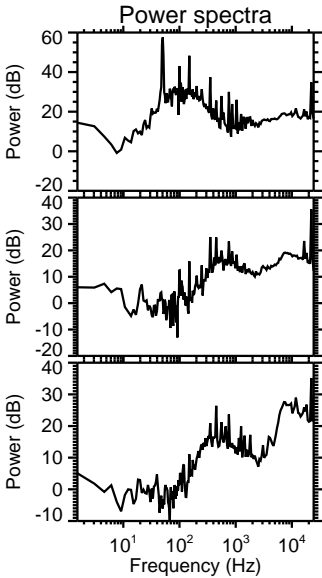
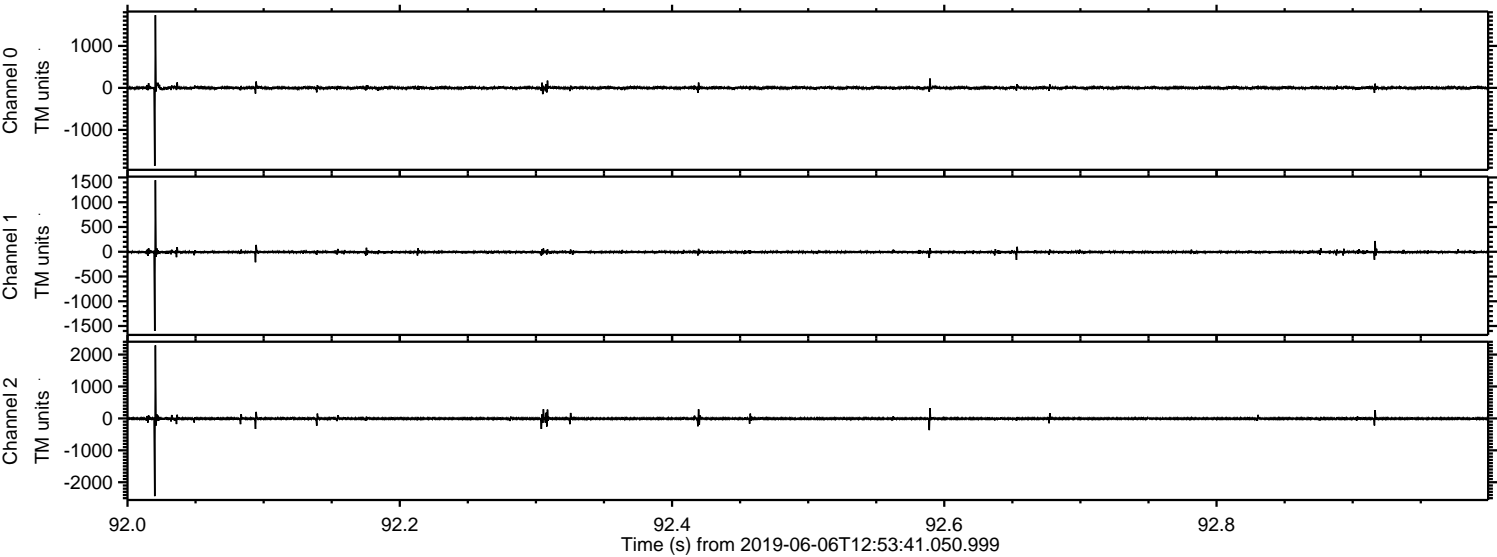



Processed Thu Jun 6 15:01:55 2019 by ELM ver.2012-10-06 from 001\_\_elm20190606\_125340\_\_dat00.bin

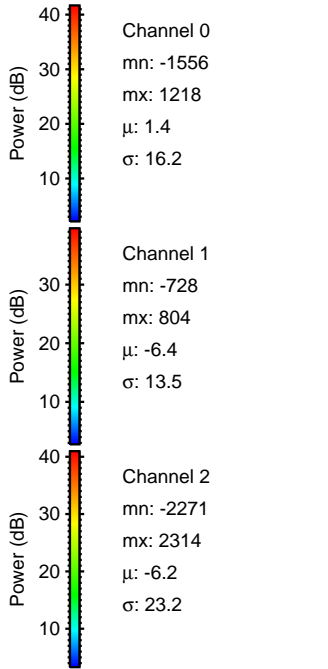
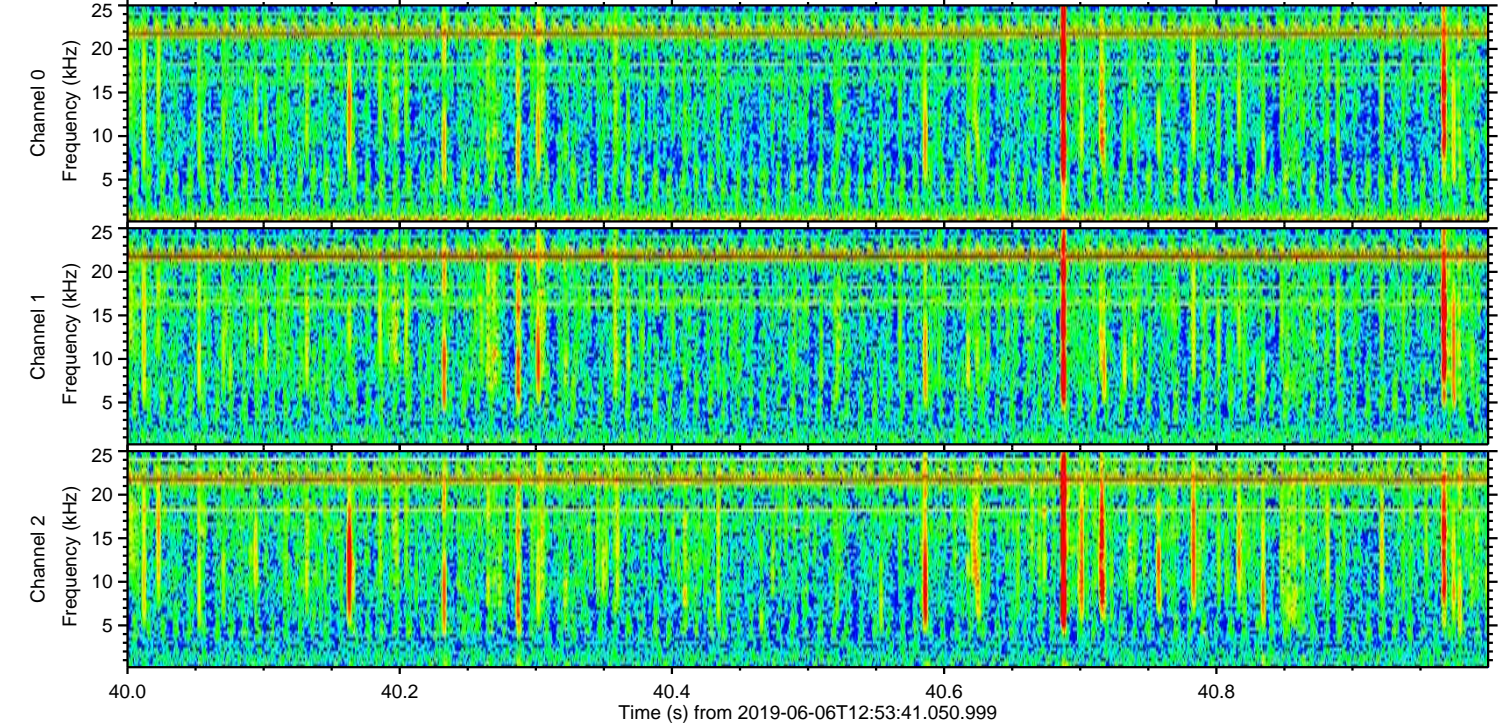
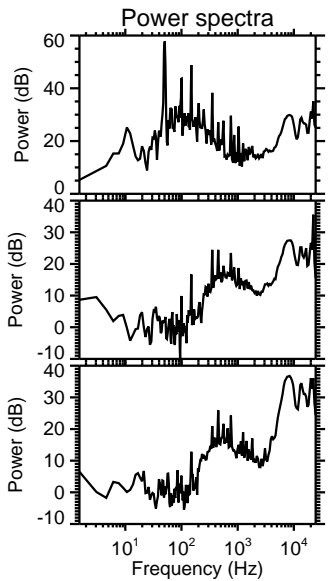
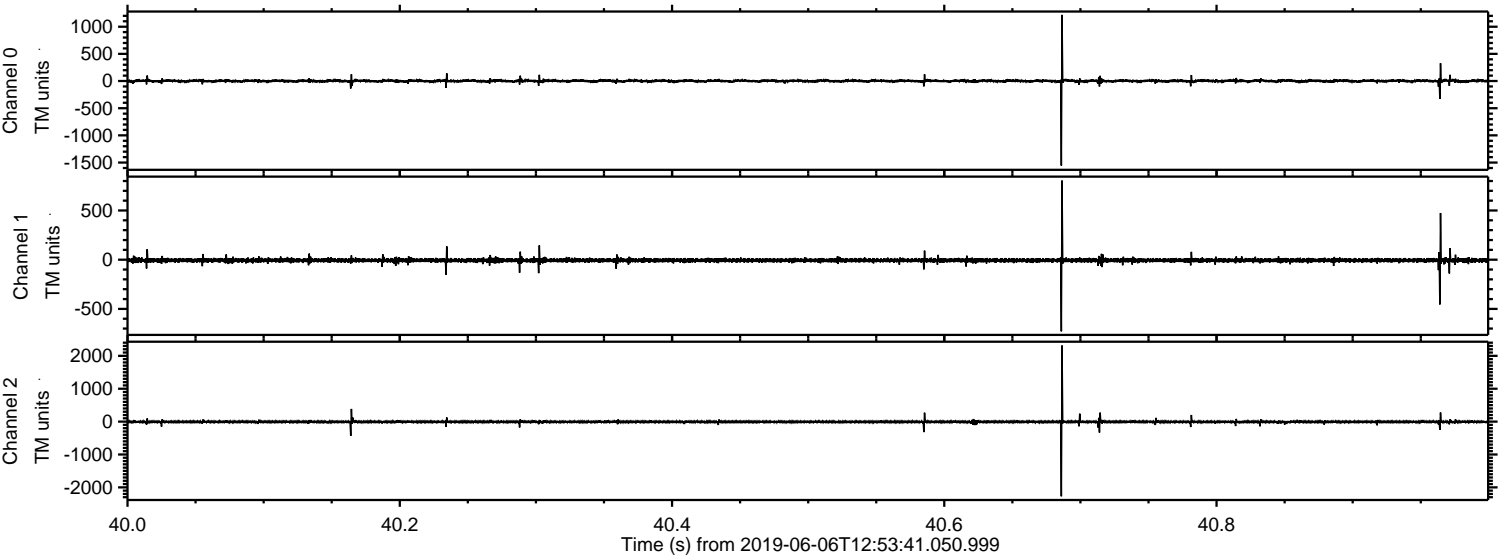



Processed Thu Jun 6 15:01:56 2019 by ELM ver.2012-10-06 from 001\_\_elm20190606\_125340\_\_dat00.bin

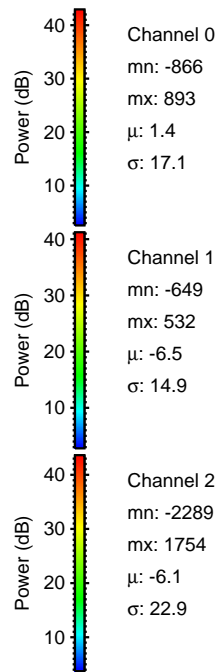
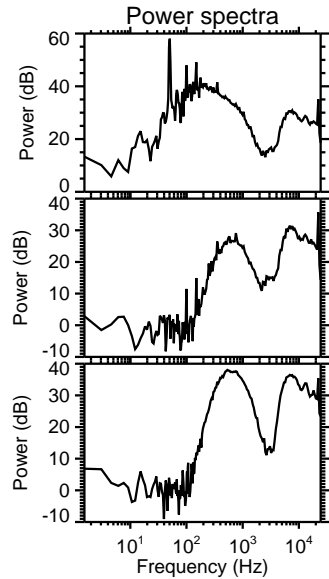
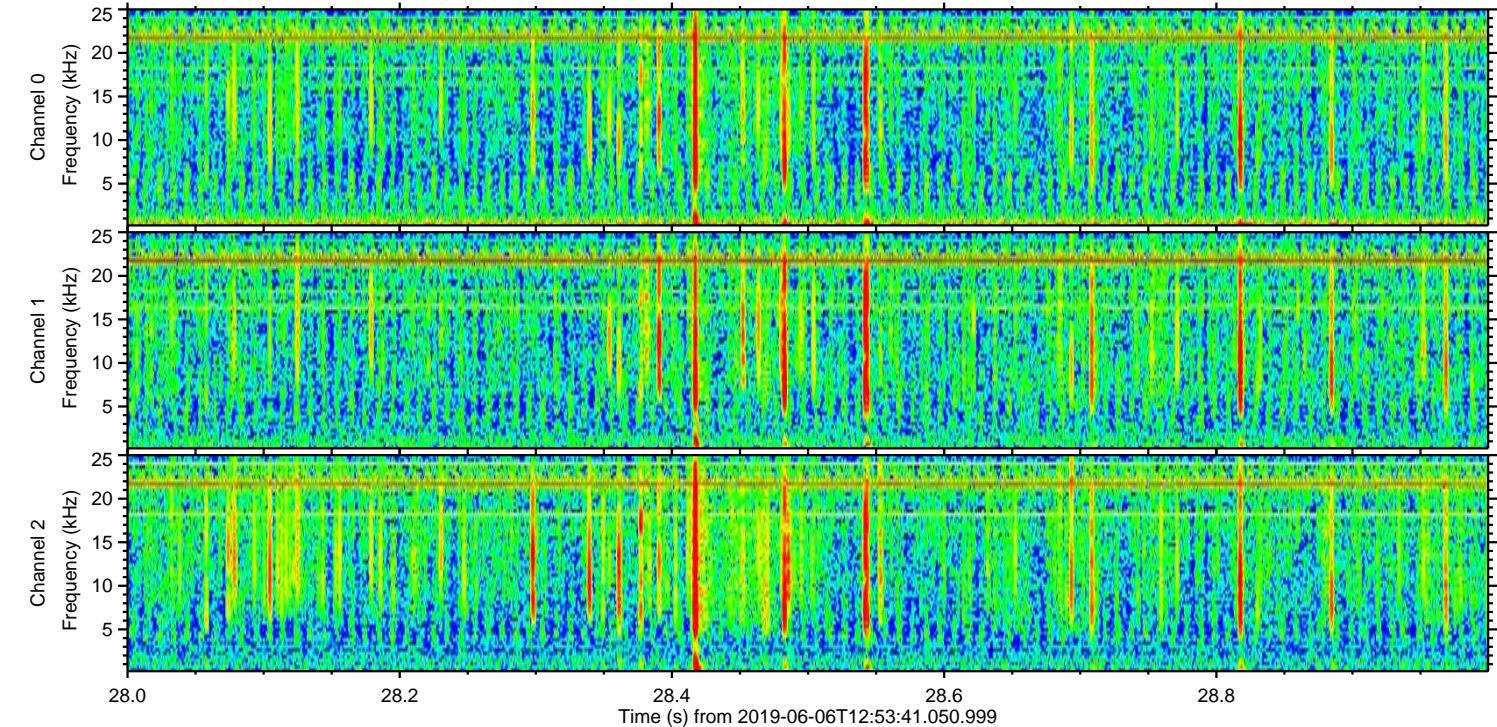
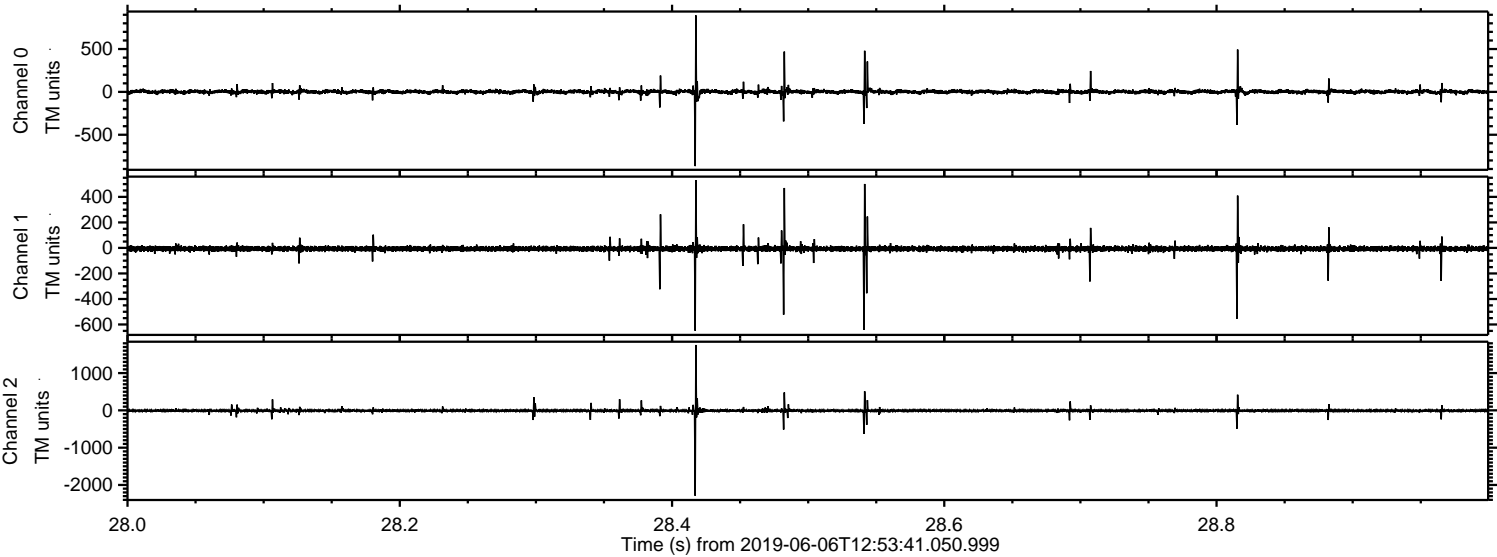



Processed Thu Jun 6 15:01:57 2019 by ELM ver.2012-10-06 from 001\_\_elm20190606\_125340\_\_dat00.bin

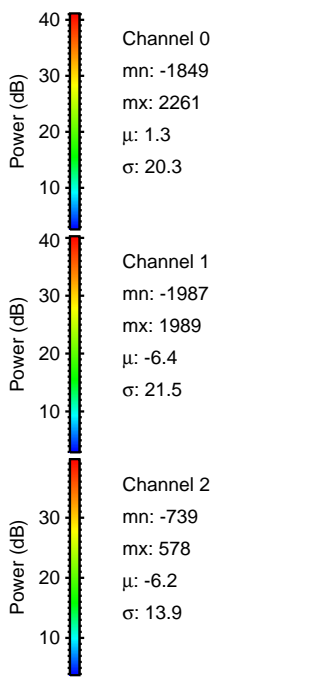
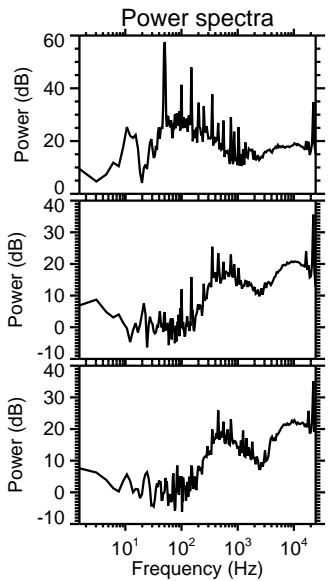
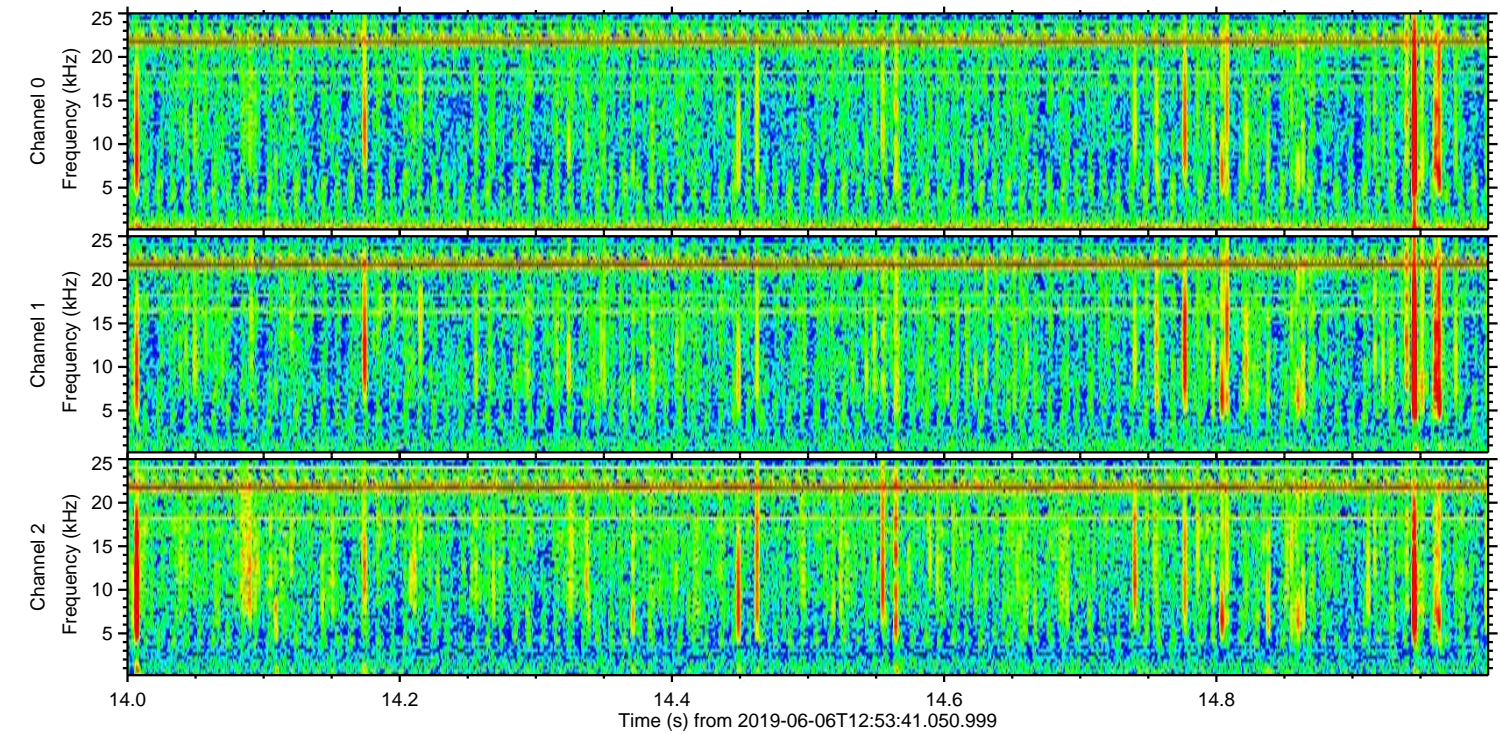
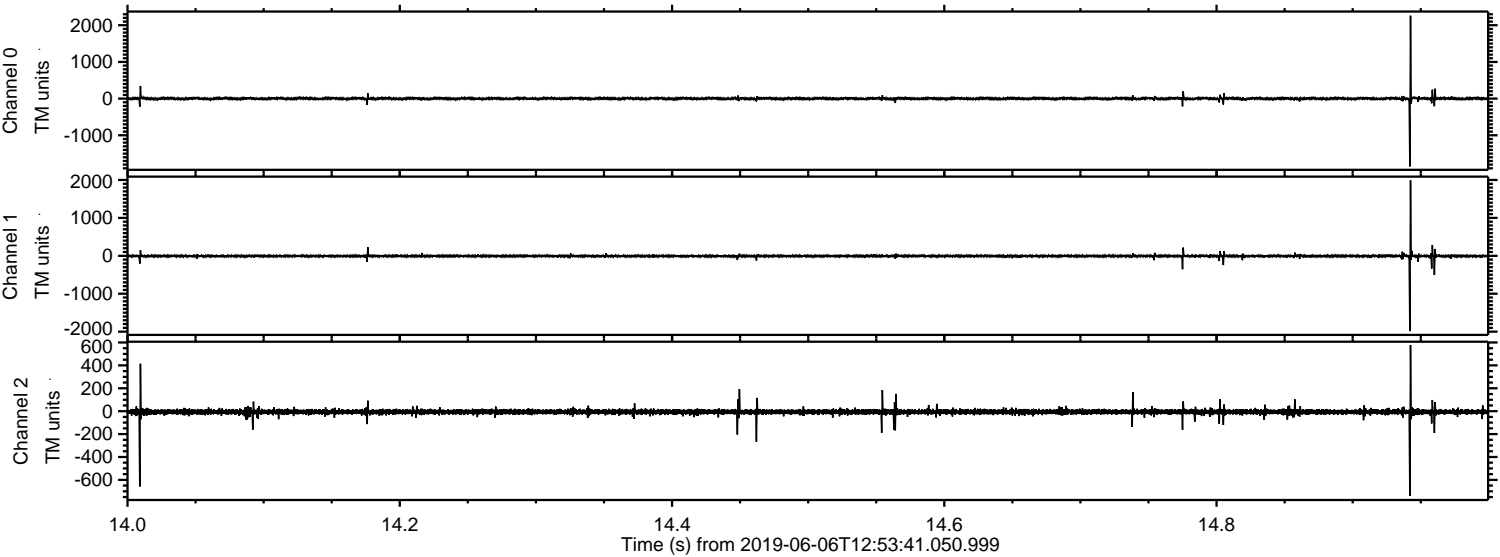



Processed Thu Jun 6 15:01:58 2019 by ELM ver.2012-10-06 from 001\_\_elm20190606\_125340\_\_dat00.bin

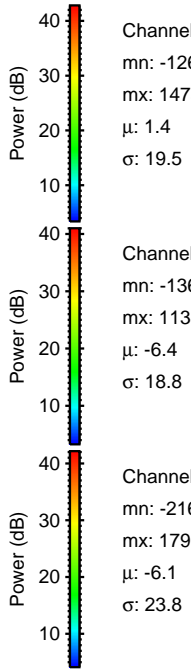
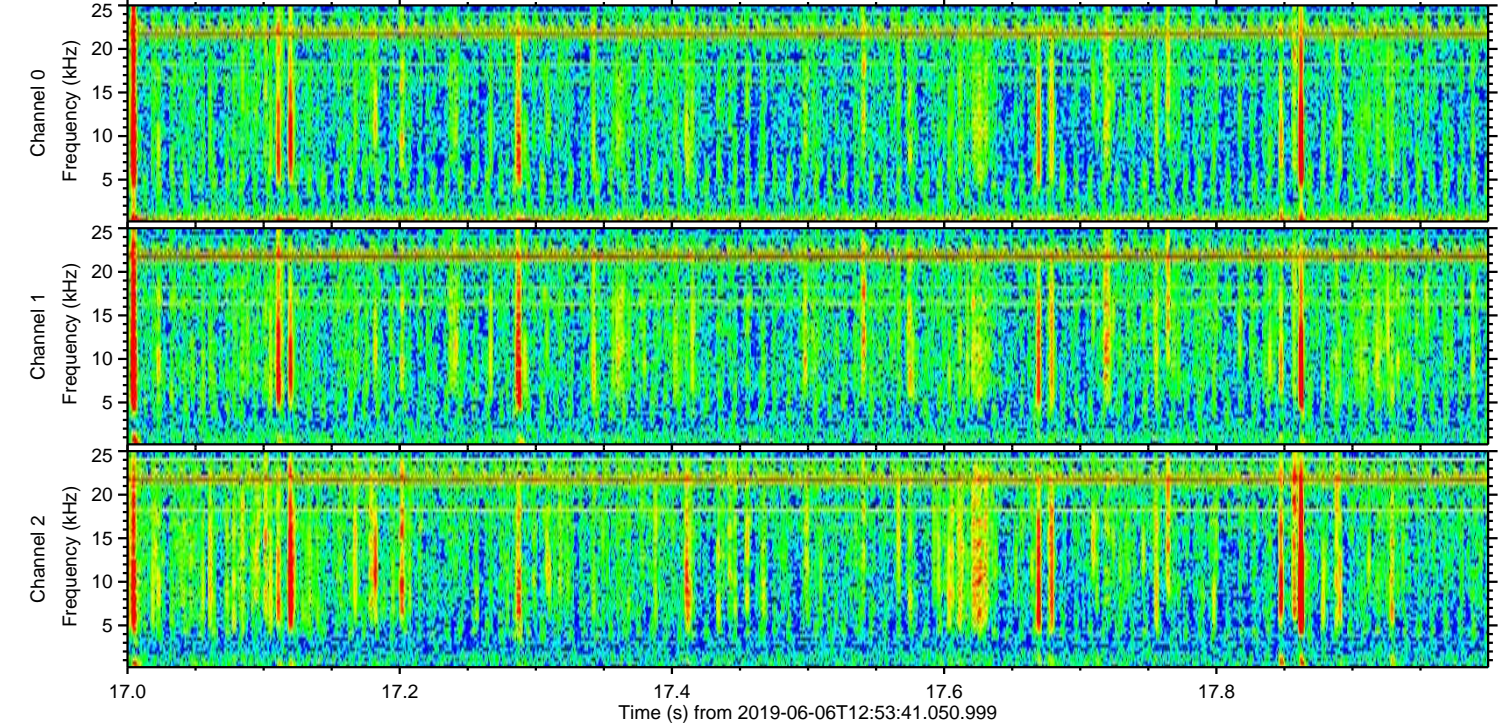
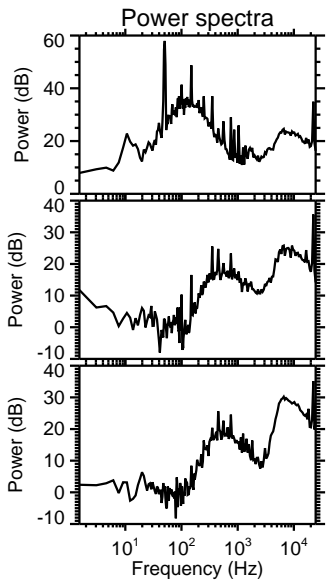
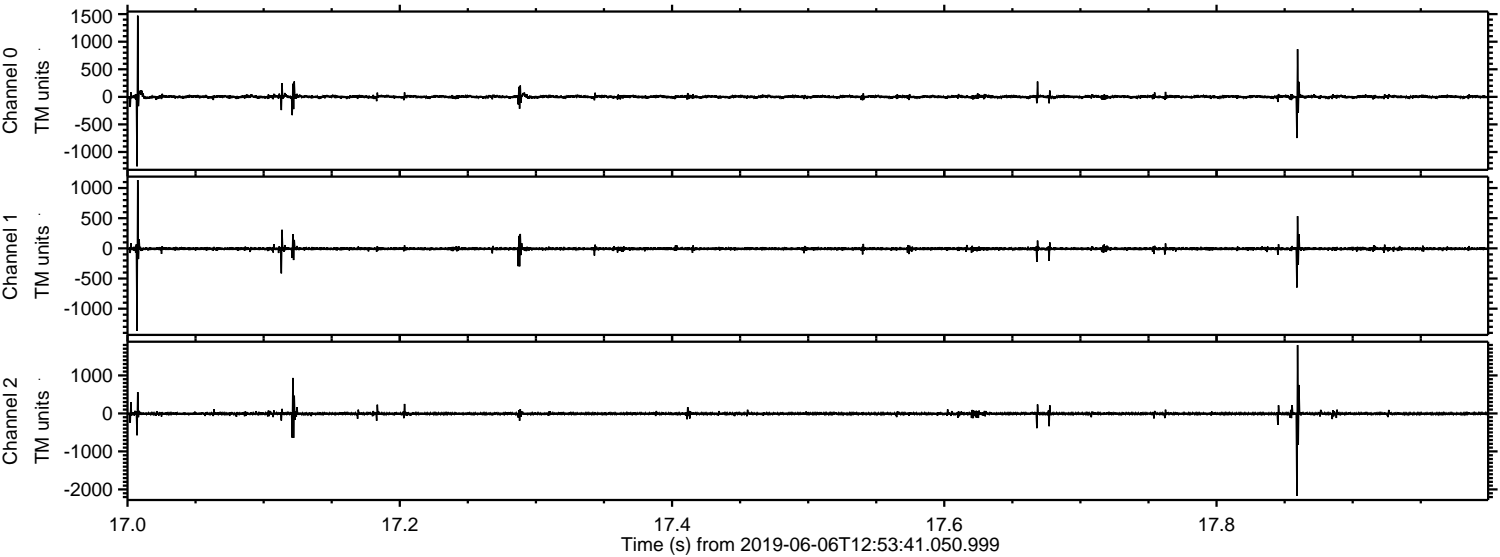



ELMAVAN 3D WAVEFORMS (Measured data sampled at 50 kHz) 51000 packets of 144 samples from 2019-06-06T12:53:41.050.999. Part 135/147

Processed Thu Jun 6 15:01:58 2019 by ELM ver.2012-10-06 from 001\_\_elm20190606\_125340\_\_dat00.bin

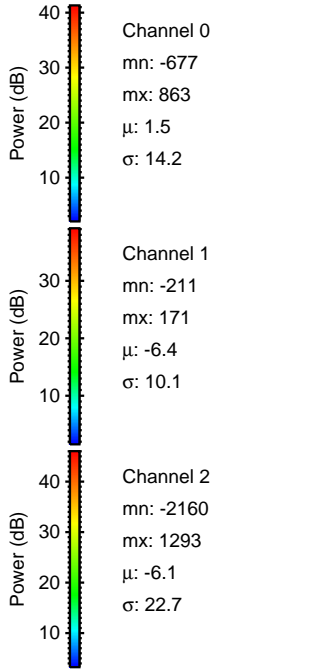
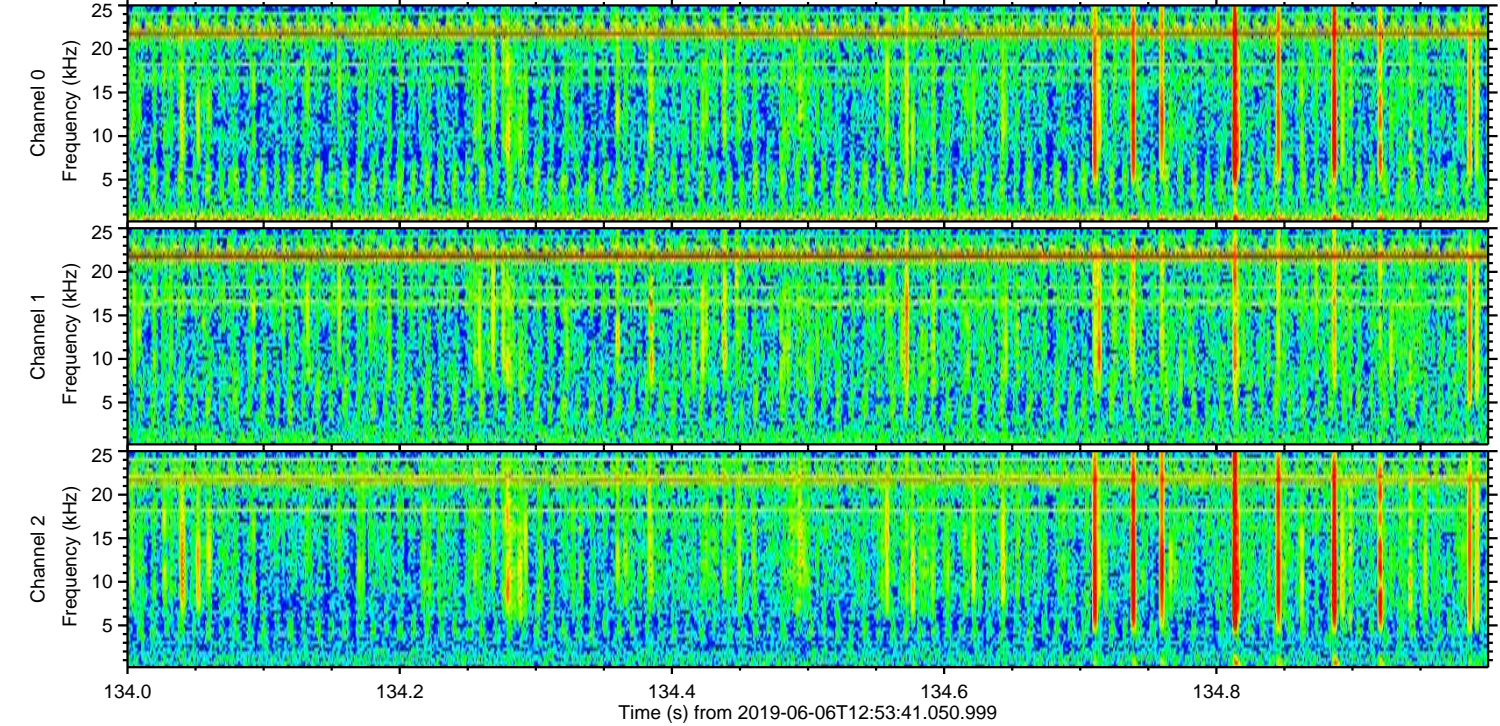
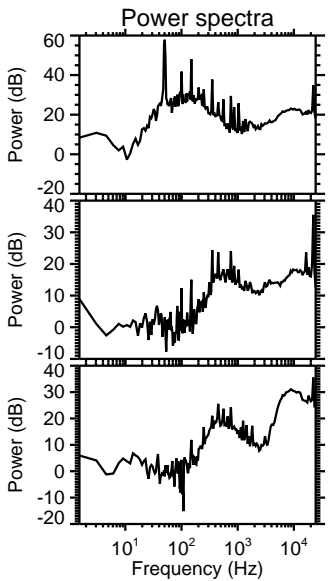
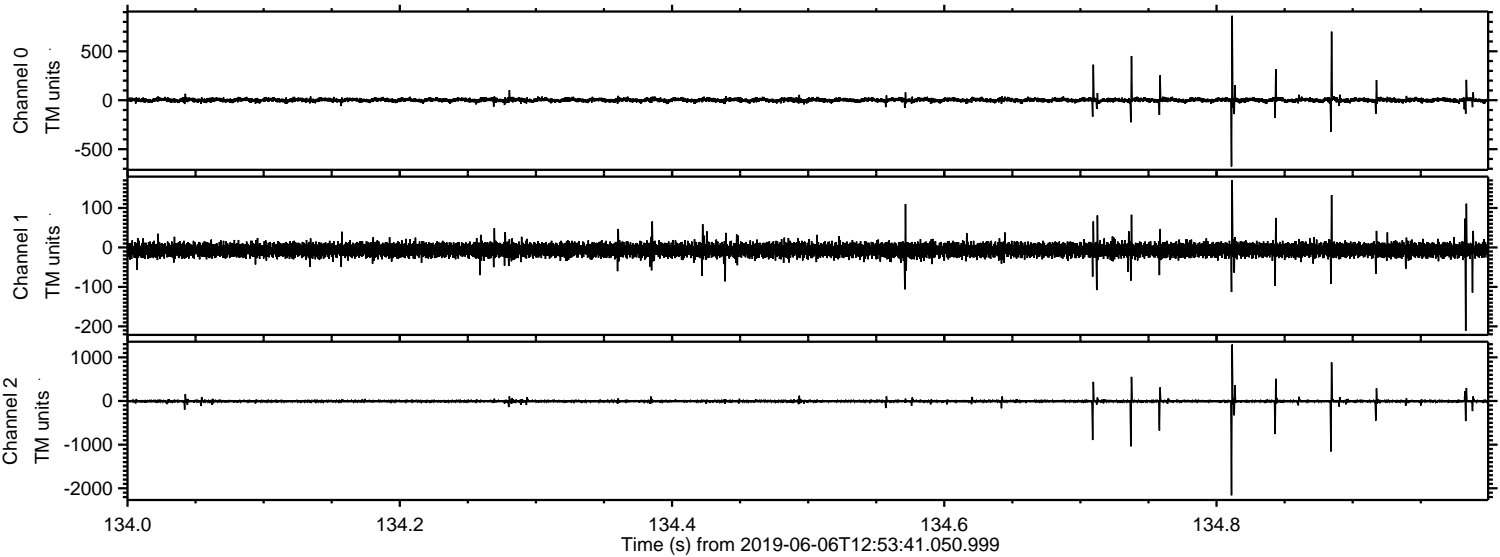



Processed Thu Jun 6 15:01:59 2019 by ELM ver.2012-10-06 from 001\_\_elm20190606\_125340\_\_dat00.bin

