

ELMAVAN 3D WAVEFORMS (Measured data sampled at 50 kHz) 51000 packets of 144 samples from 2019-06-06T02:58:14.940.999.

Processed Thu Jun 6 05:05:57 2019 by ELM ver.2012-10-06 from 001__elm20190606_025813__dat00.bin

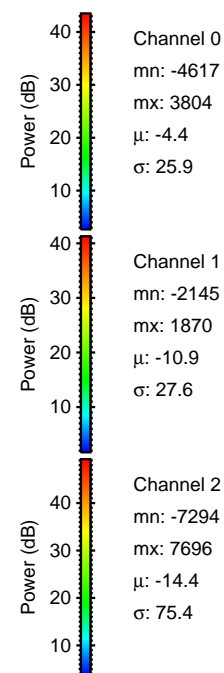
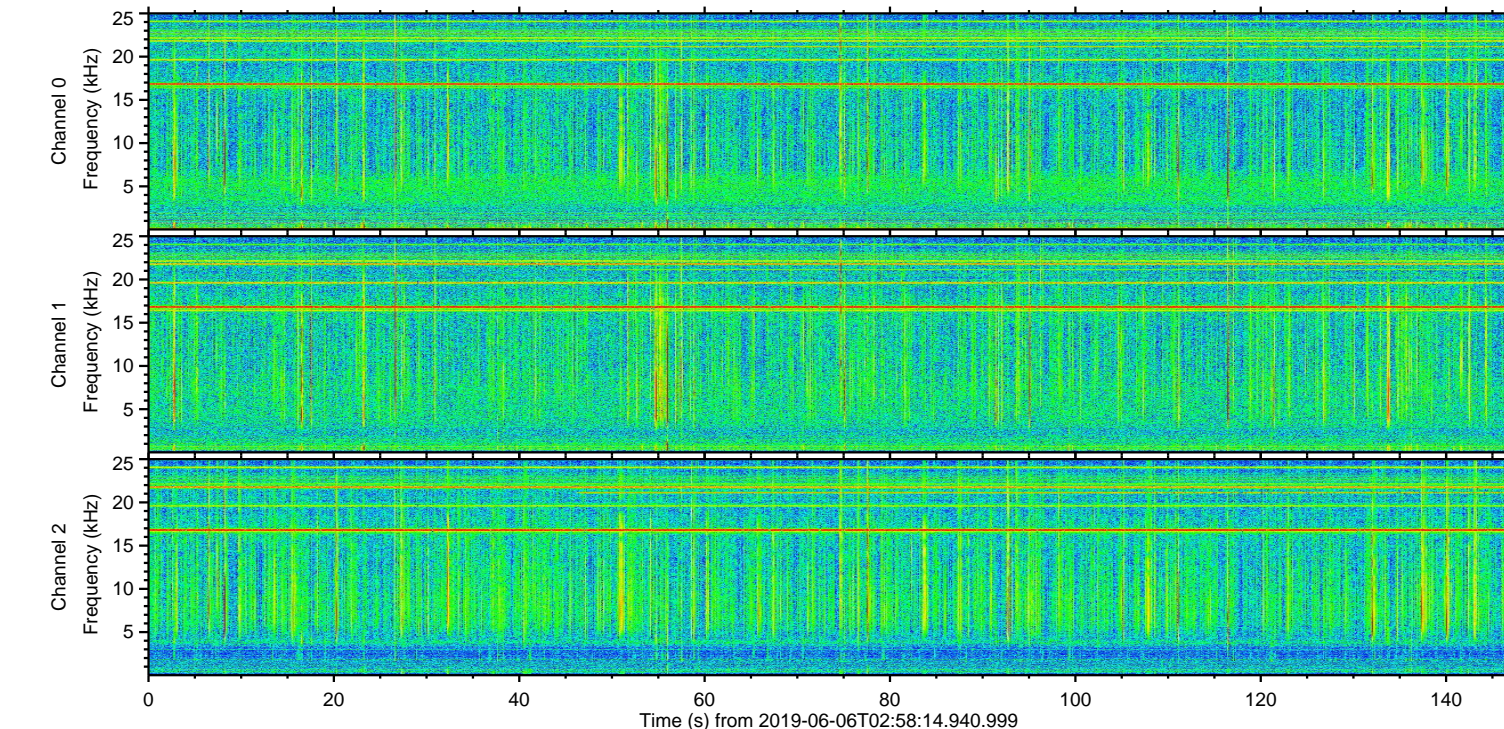
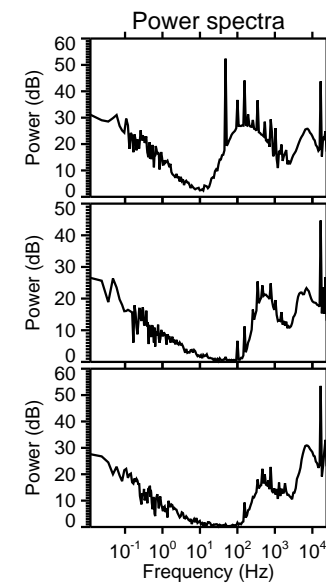
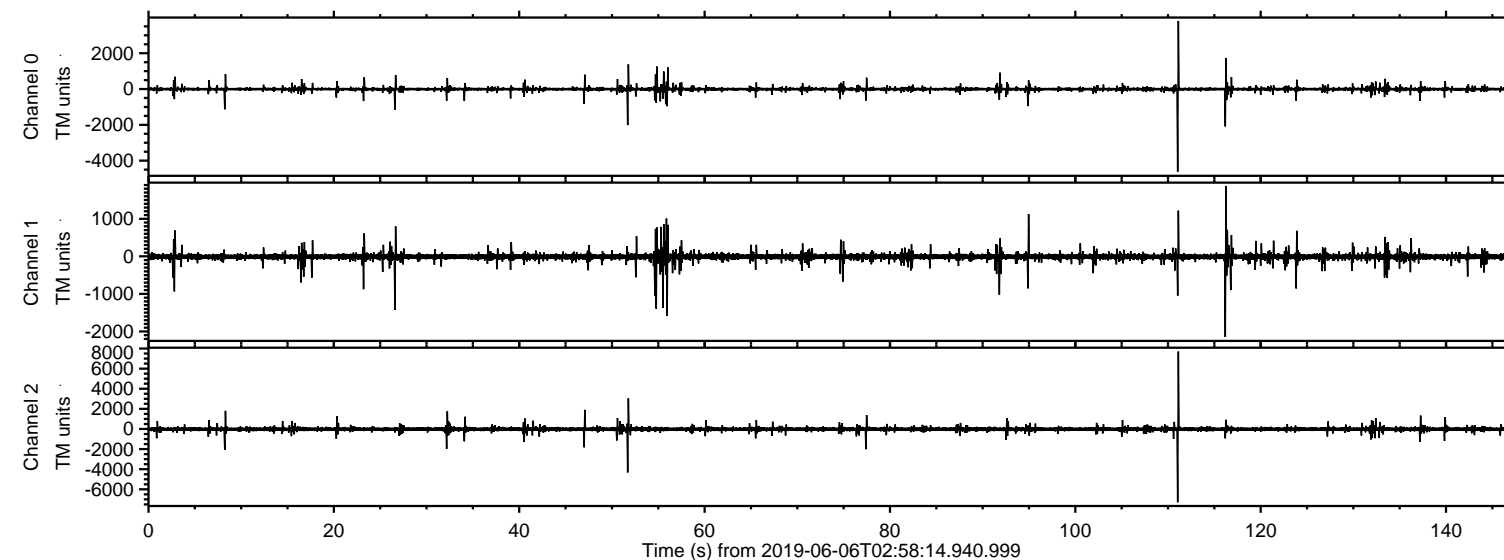

ELMAVAN 3D WAVEFORMS (Measured data sampled at 50 kHz) 51000 packets of 144 samples from 2019-06-06T02:58:14.940.999. Part 112/147

Processed Thu Jun 6 05:06:03 2019 by ELM ver.2012-10-06 from 001__elm20190606_025813__dat00.bin

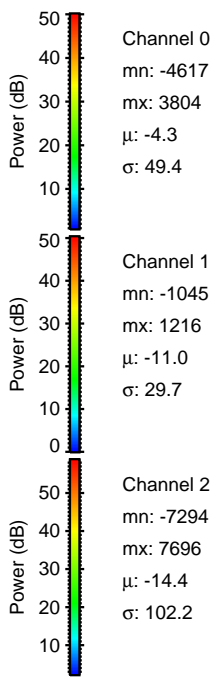
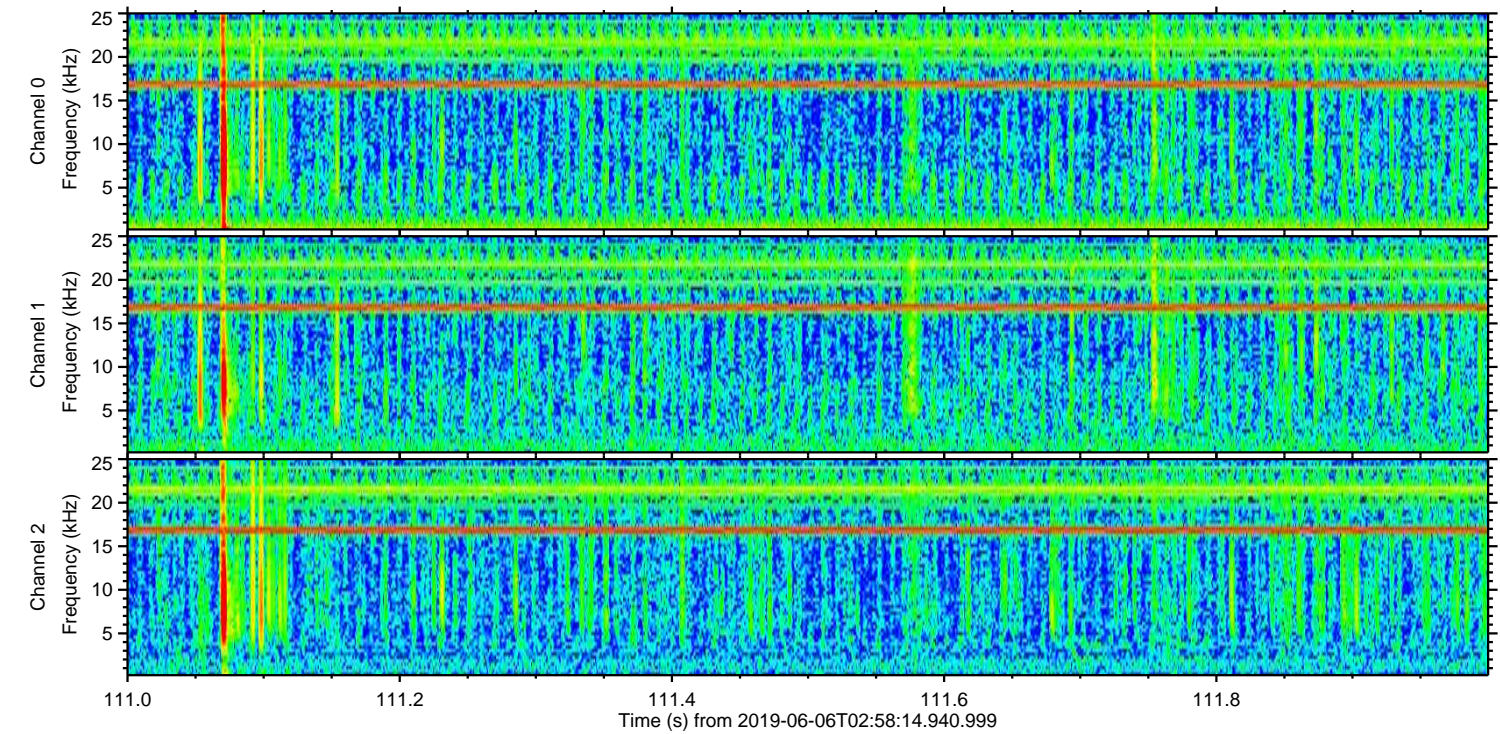
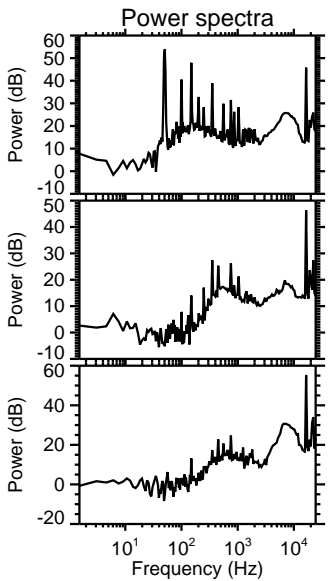
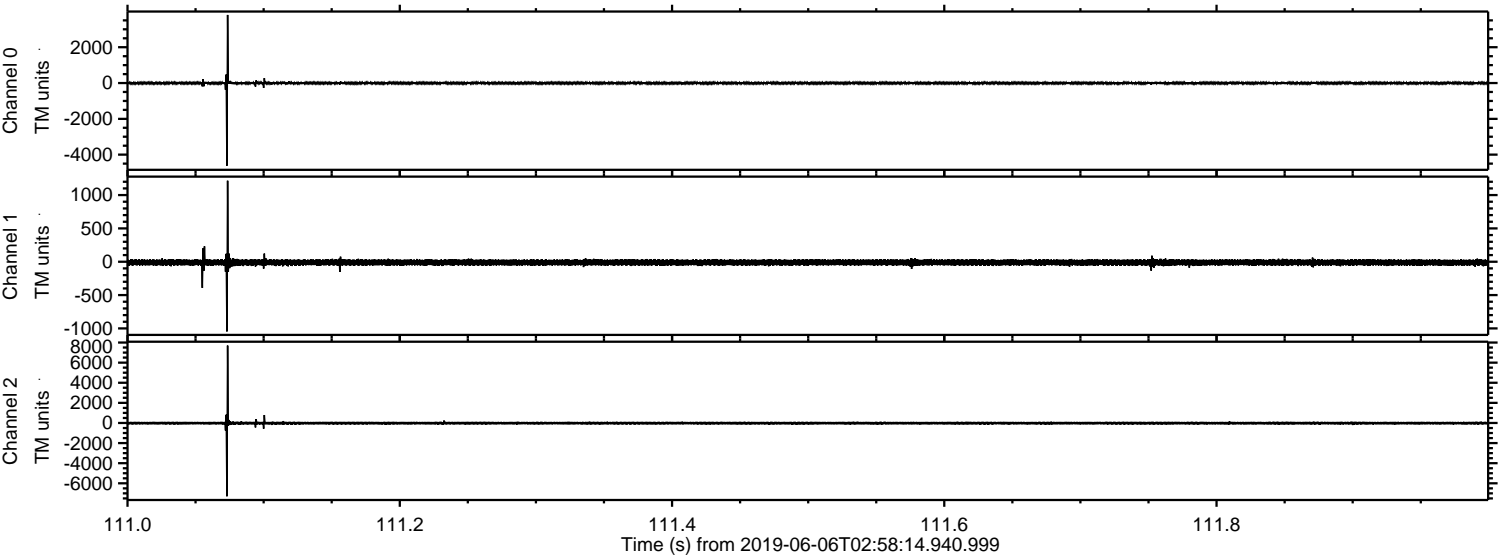

Processed Thu Jun 6 05:06:03 2019 by ELM ver.2012-10-06 from 001__elm20190606_025813__dat00.bin

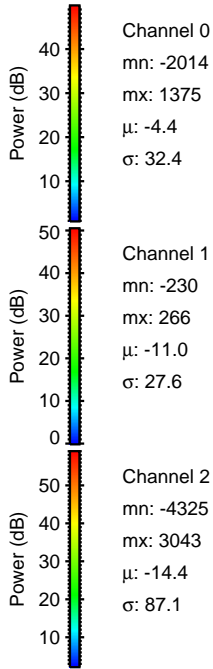
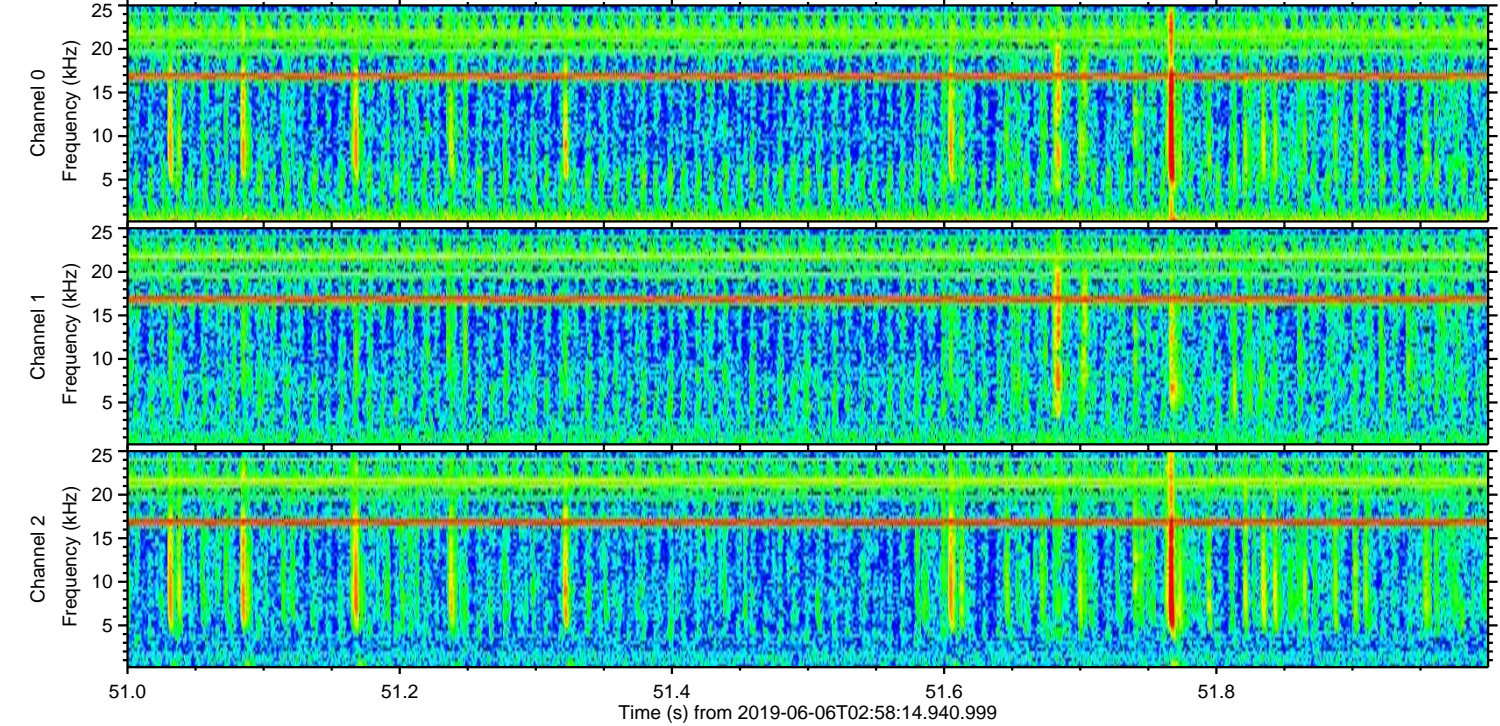
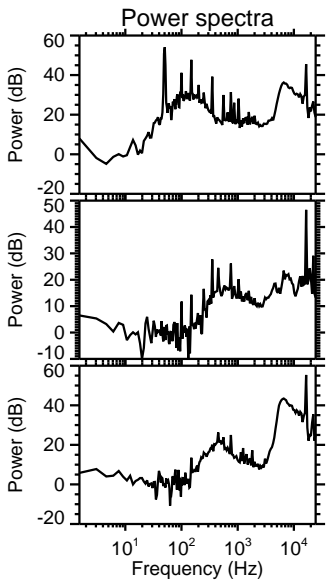
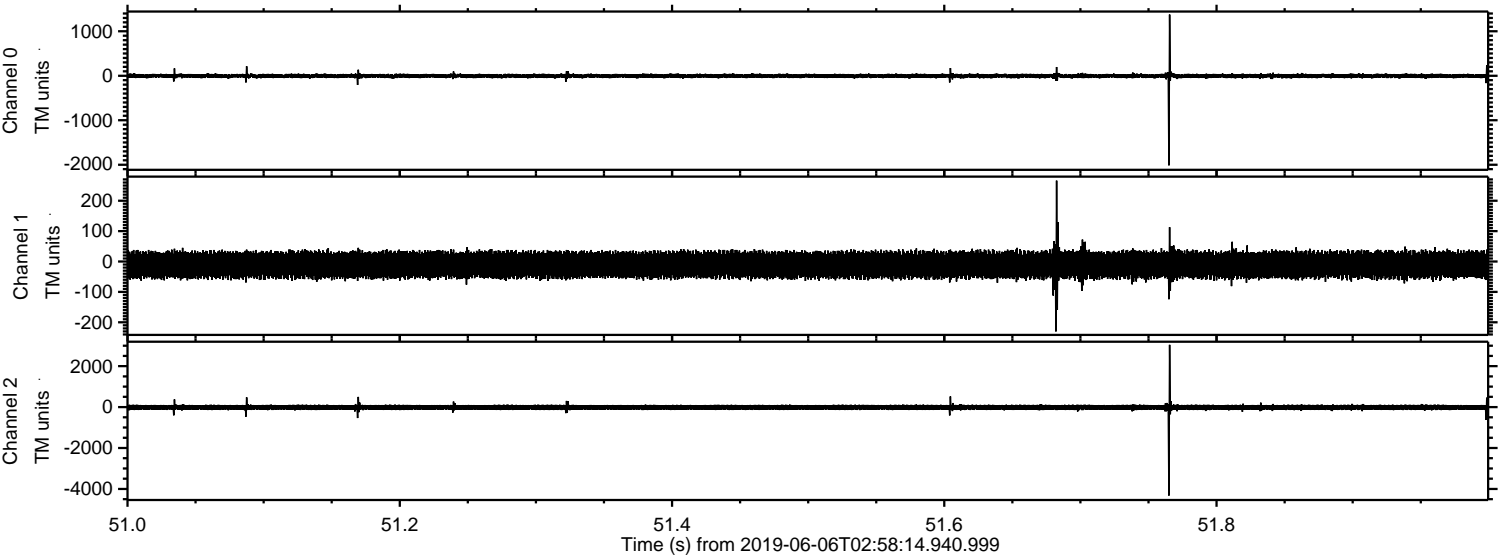

ELMAVAN 3D WAVEFORMS (Measured data sampled at 50 kHz) 51000 packets of 144 samples from 2019-06-06T02:58:14.940.999. Part 117/147

Processed Thu Jun 6 05:06:04 2019 by ELM ver.2012-10-06 from 001__elm20190606_025813__dat00.bin

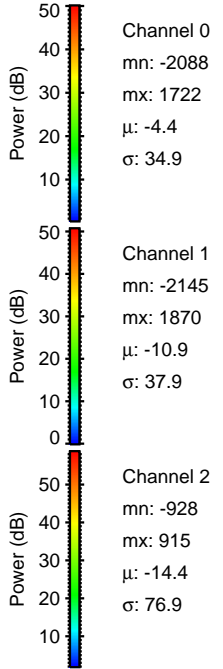
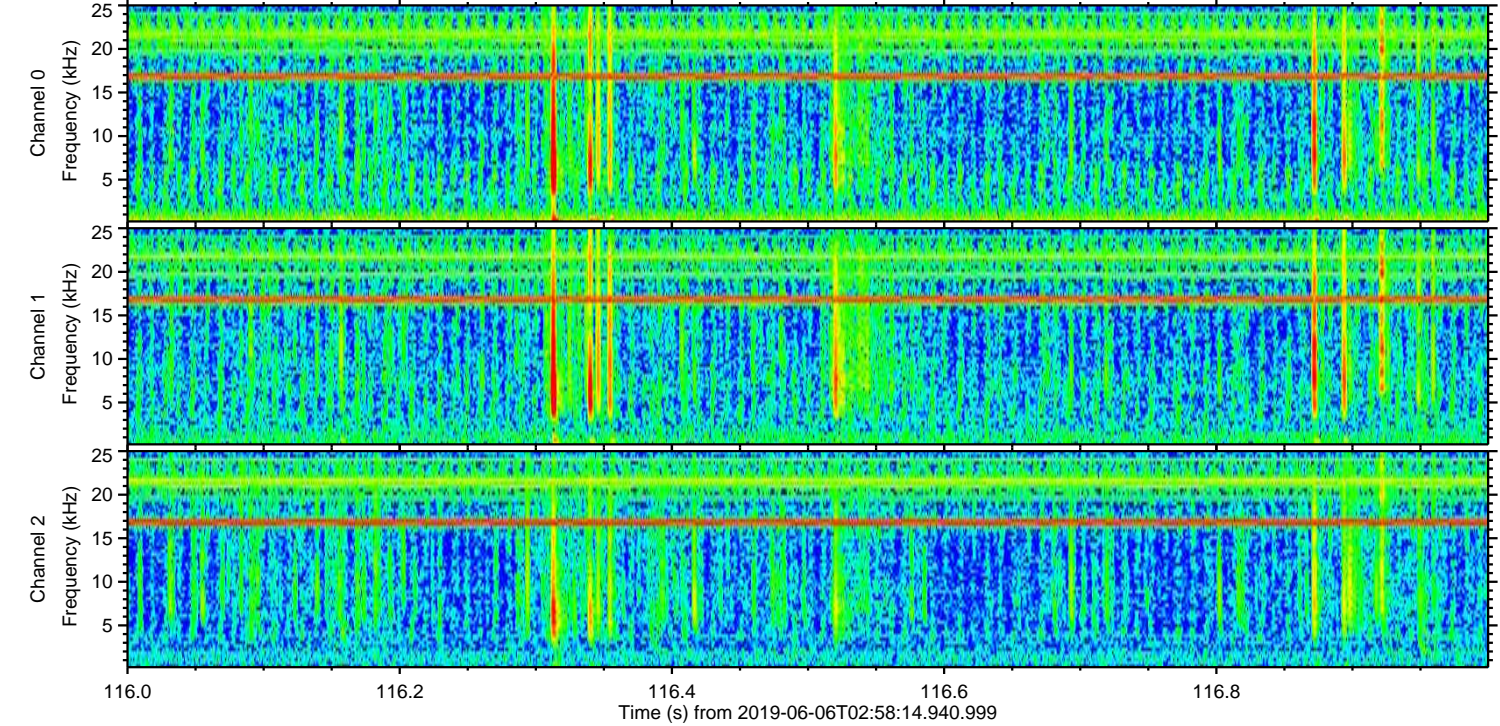
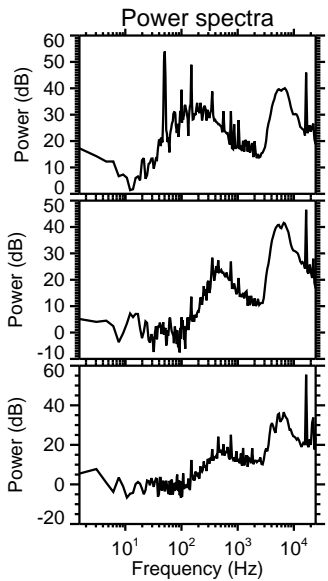
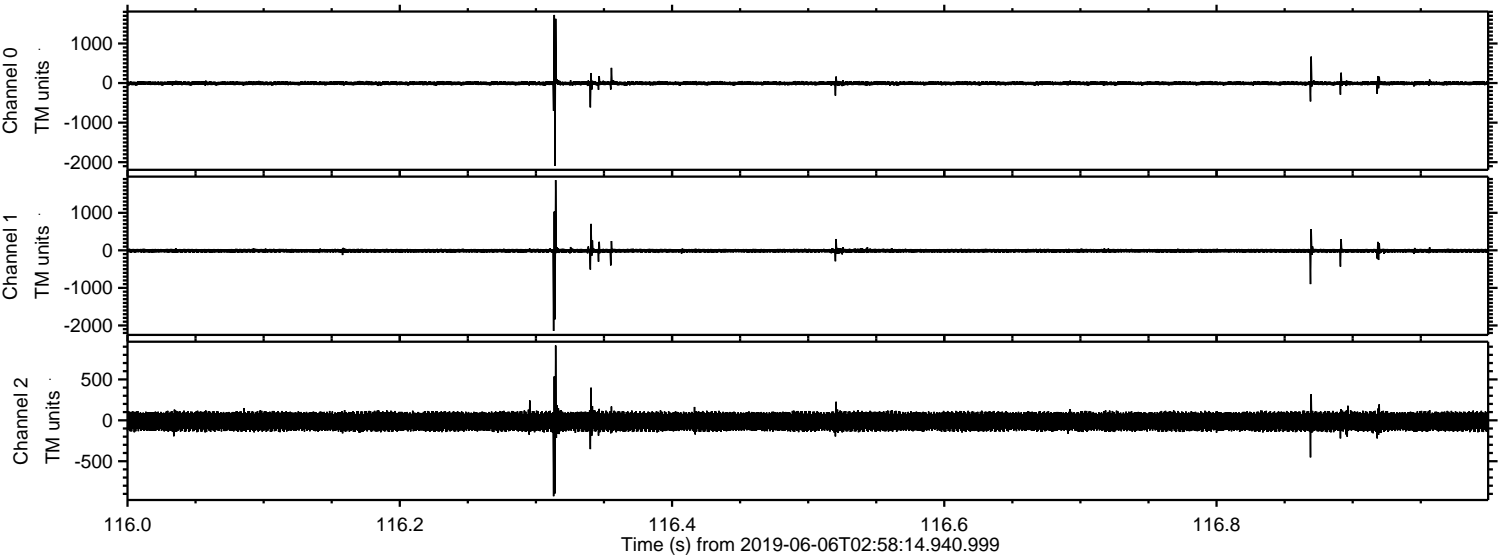

Processed Thu Jun 6 05:06:05 2019 by ELM ver.2012-10-06 from 001__elm20190606_025813__dat00.bin

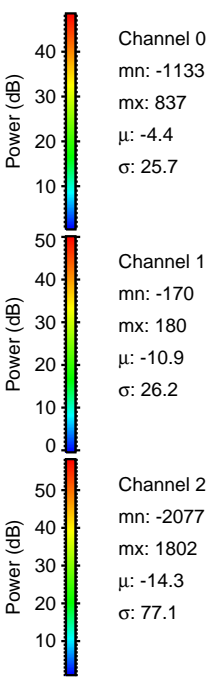
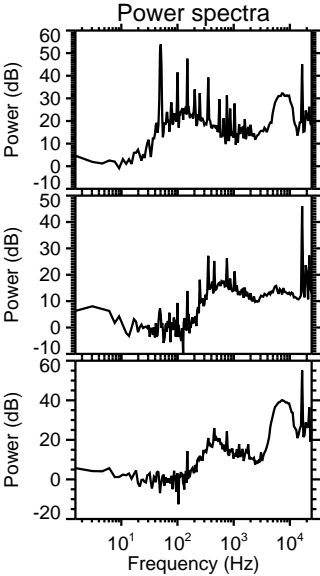
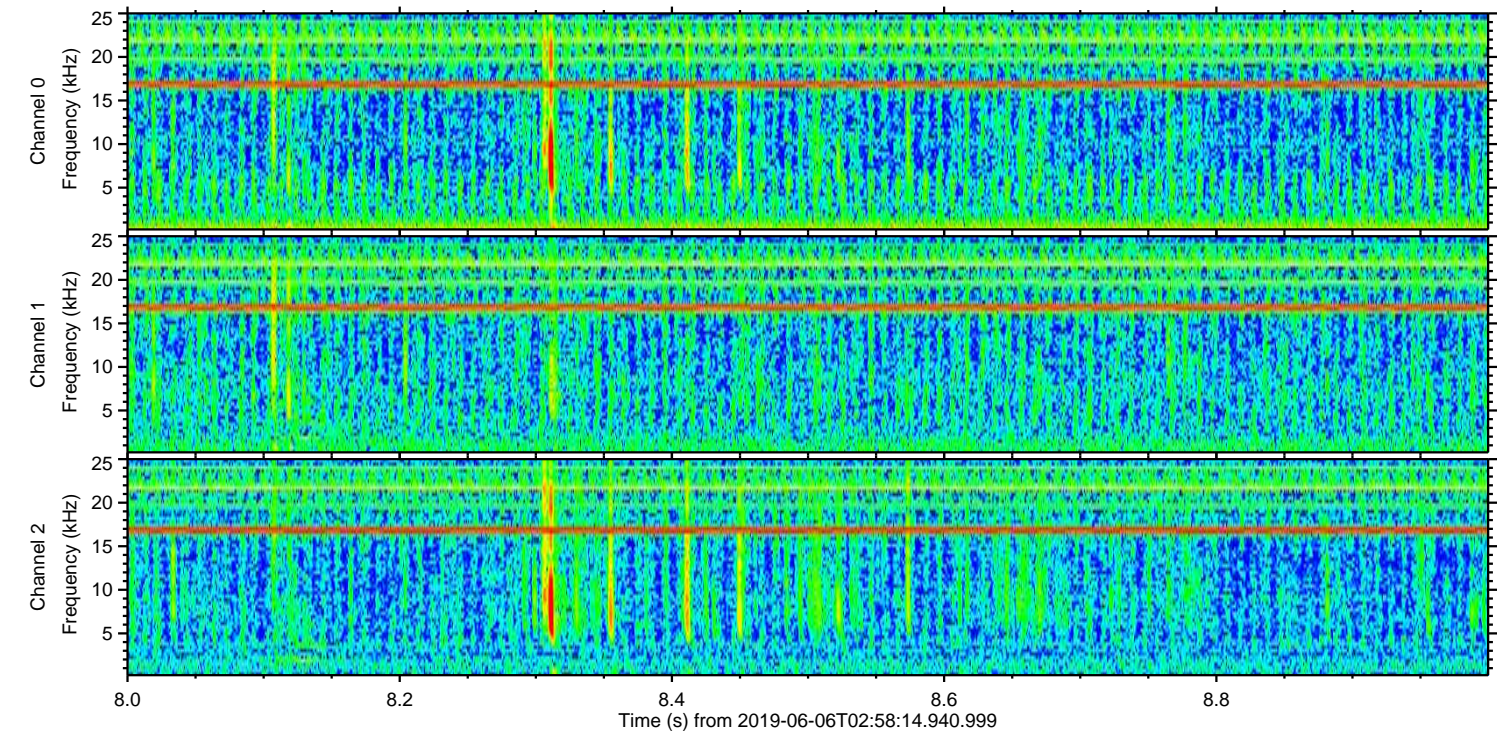
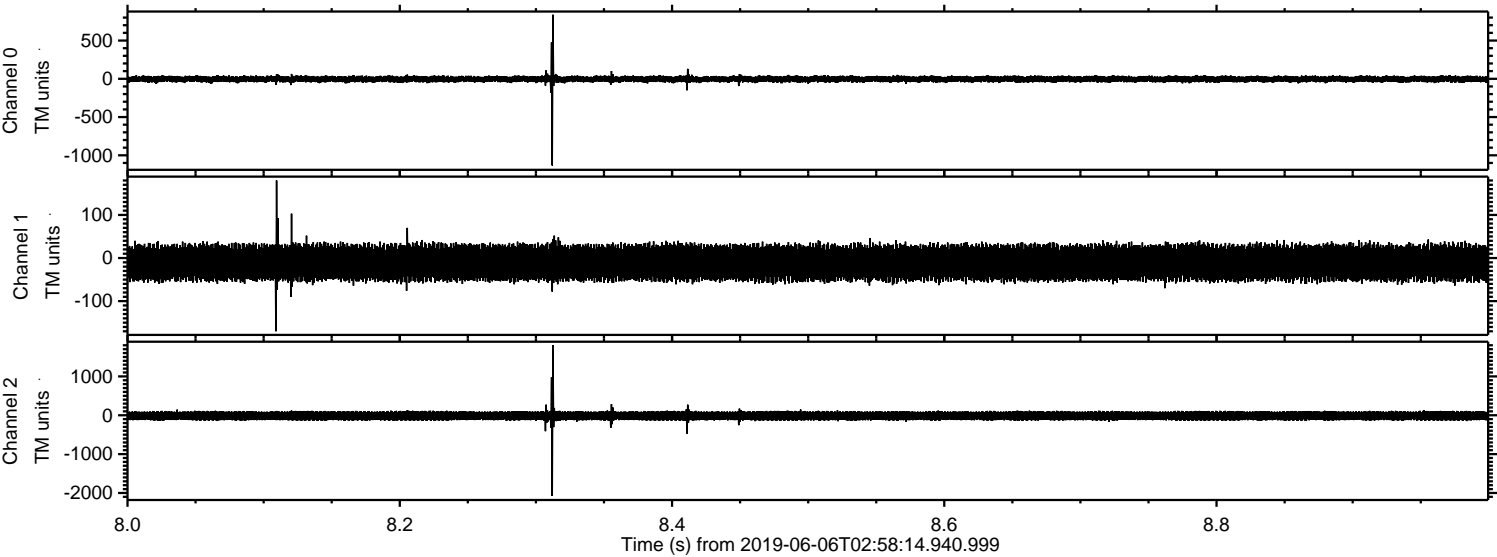

Processed Thu Jun 6 05:06:06 2019 by ELM ver.2012-10-06 from 001__elm20190606_025813__dat00.bin

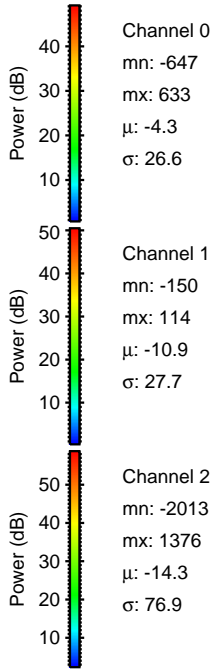
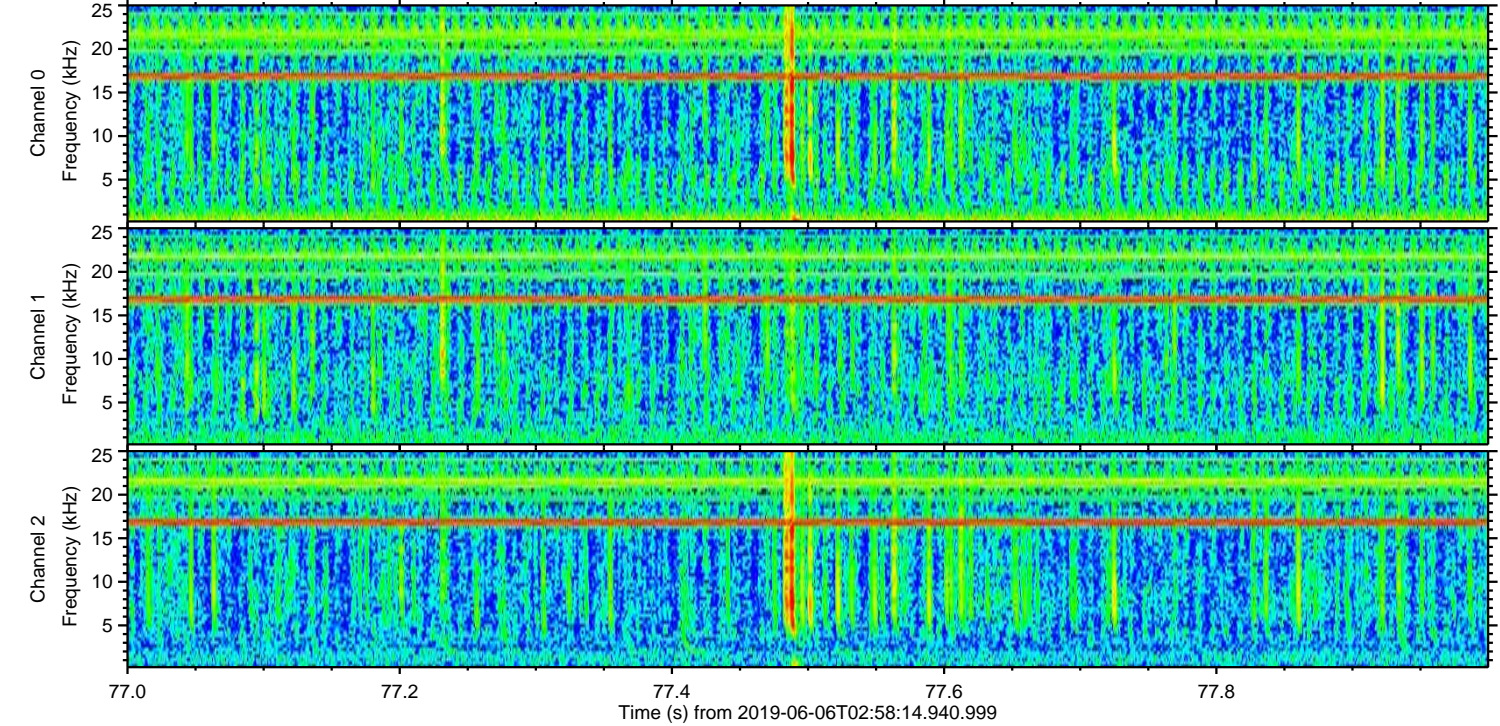
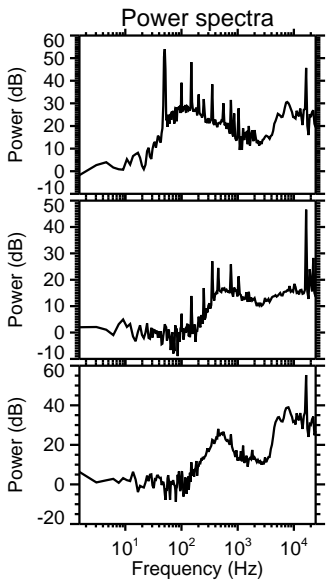
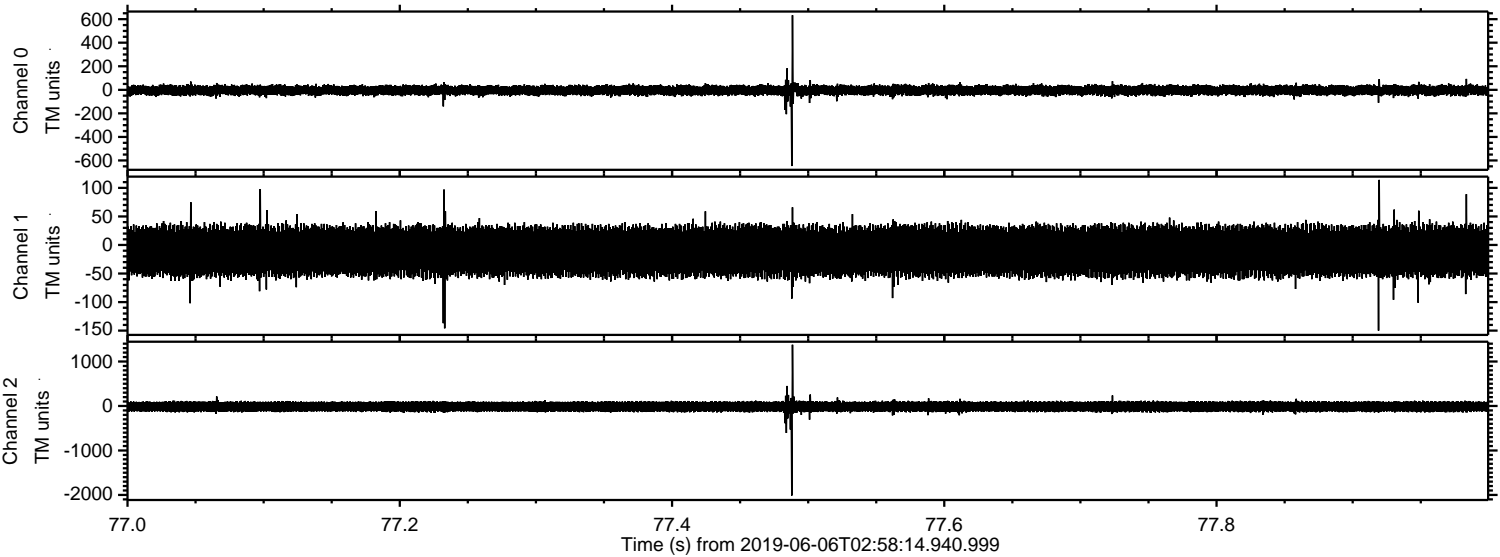

Processed Thu Jun 6 05:06:06 2019 by ELM ver.2012-10-06 from 001__elm20190606_025813__dat00.bin

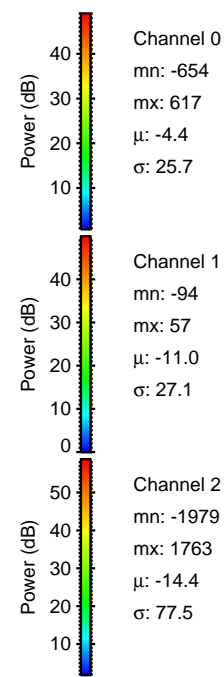
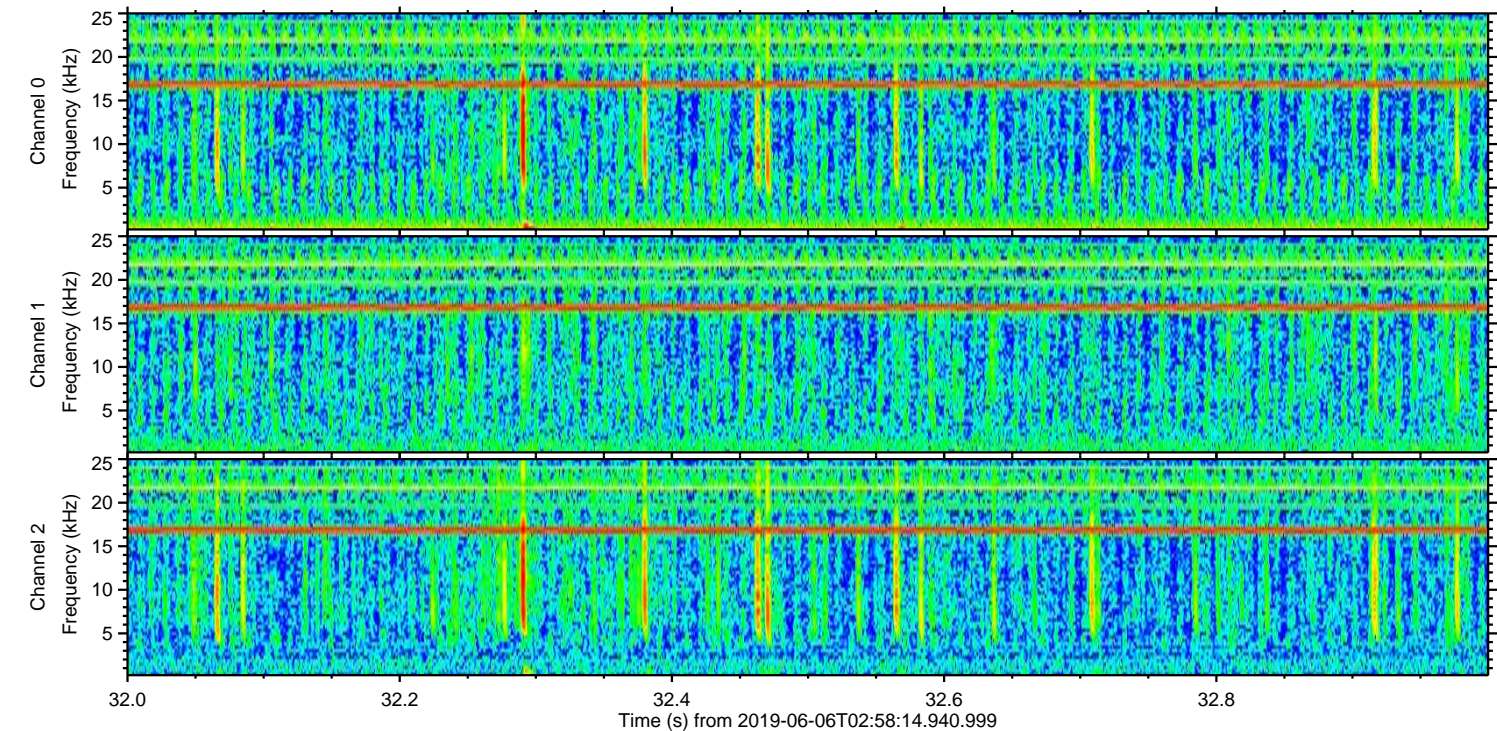
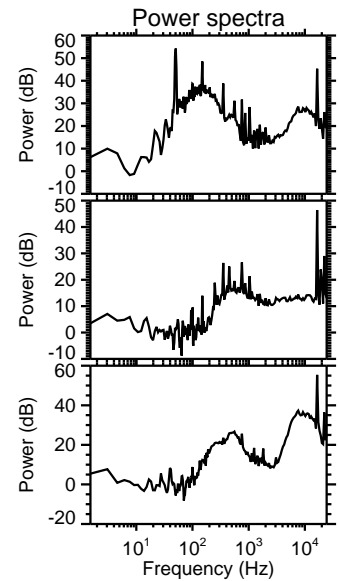
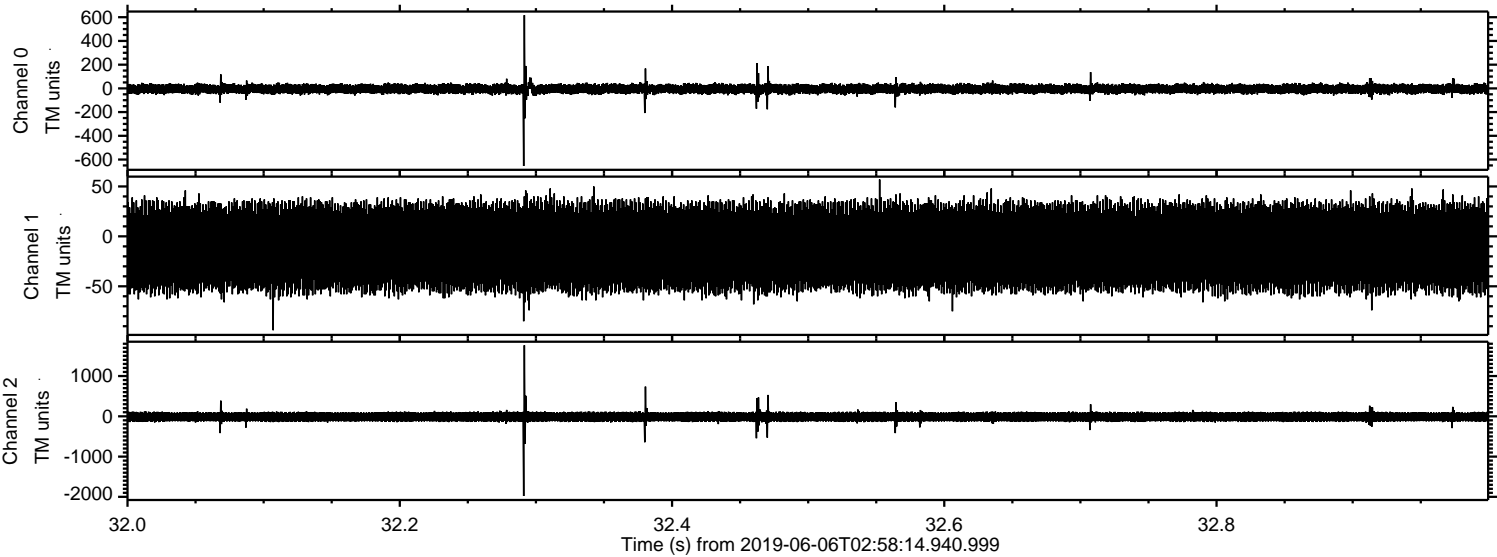

Processed Thu Jun 6 05:06:07 2019 by ELM ver.2012-10-06 from 001__elm20190606_025813__dat00.bin

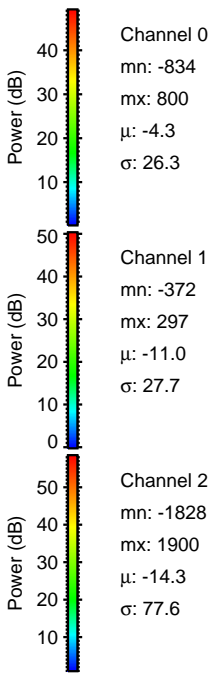
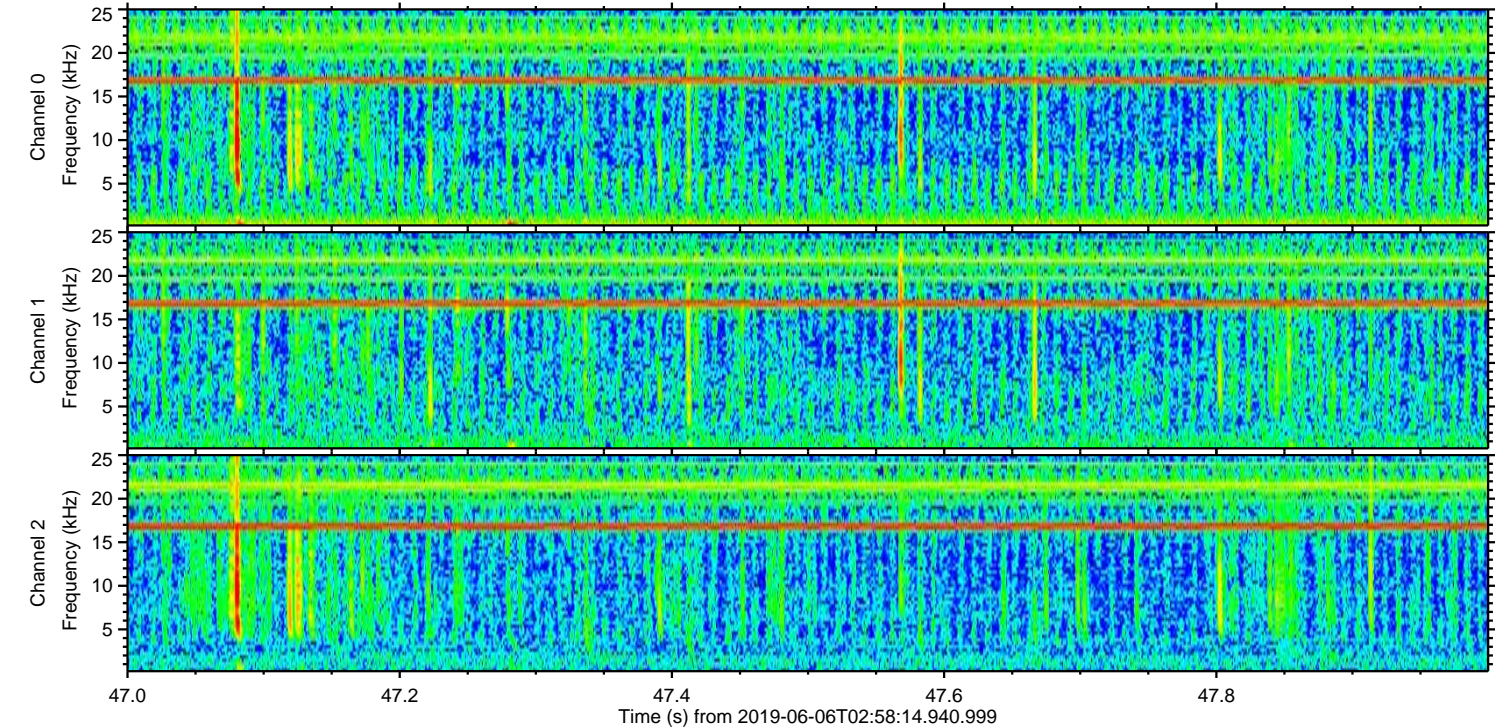
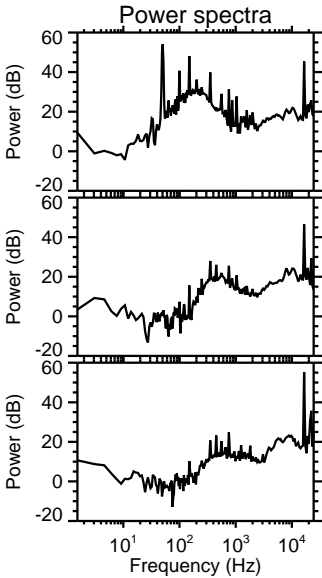
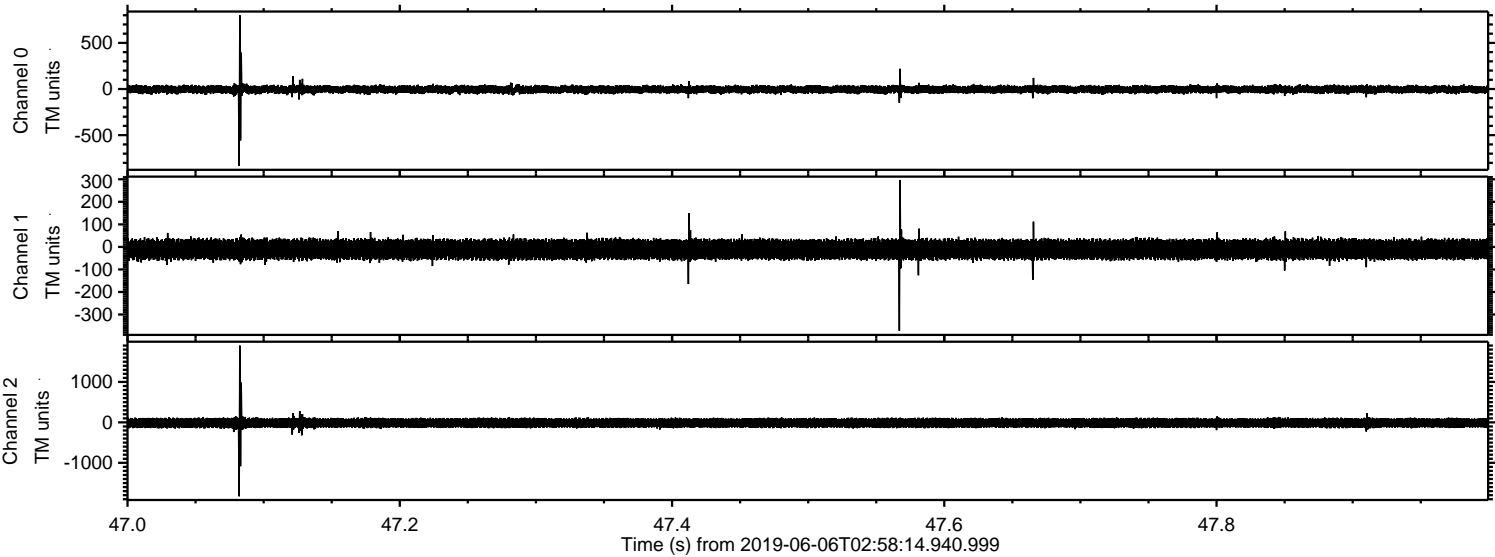

Processed Thu Jun 6 05:06:07 2019 by ELM ver.2012-10-06 from 001__elm20190606_025813__dat00.bin

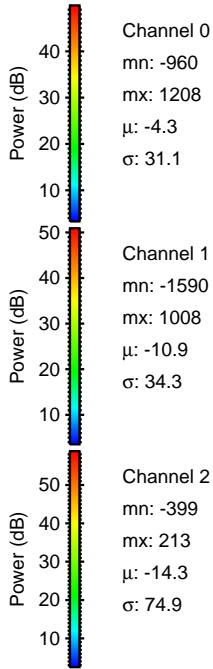
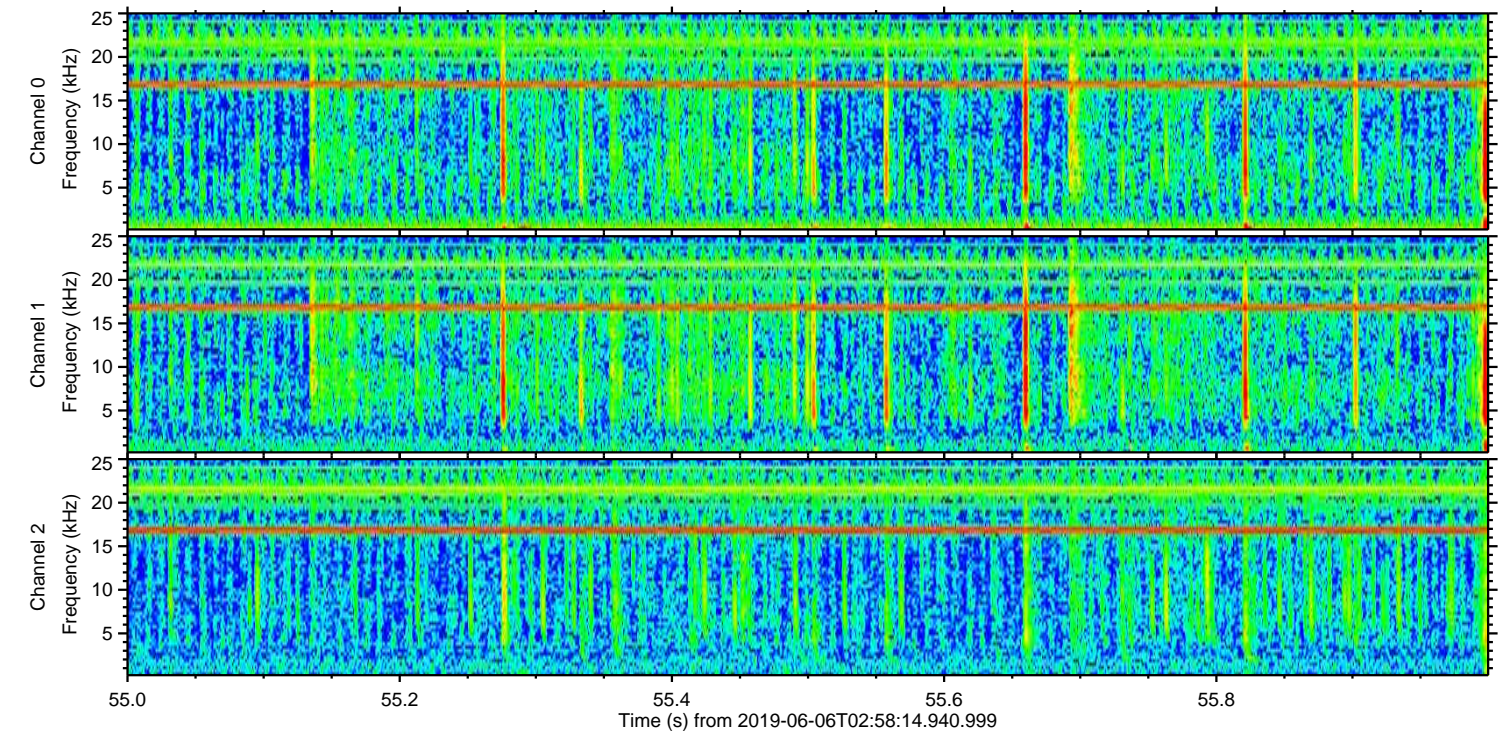
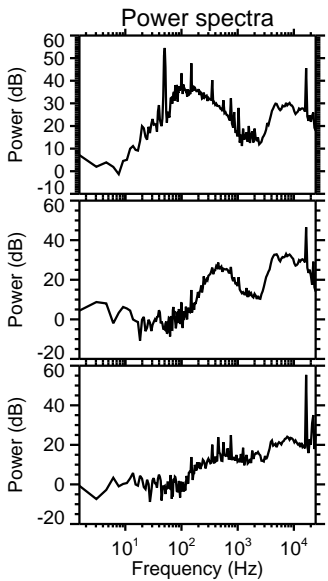
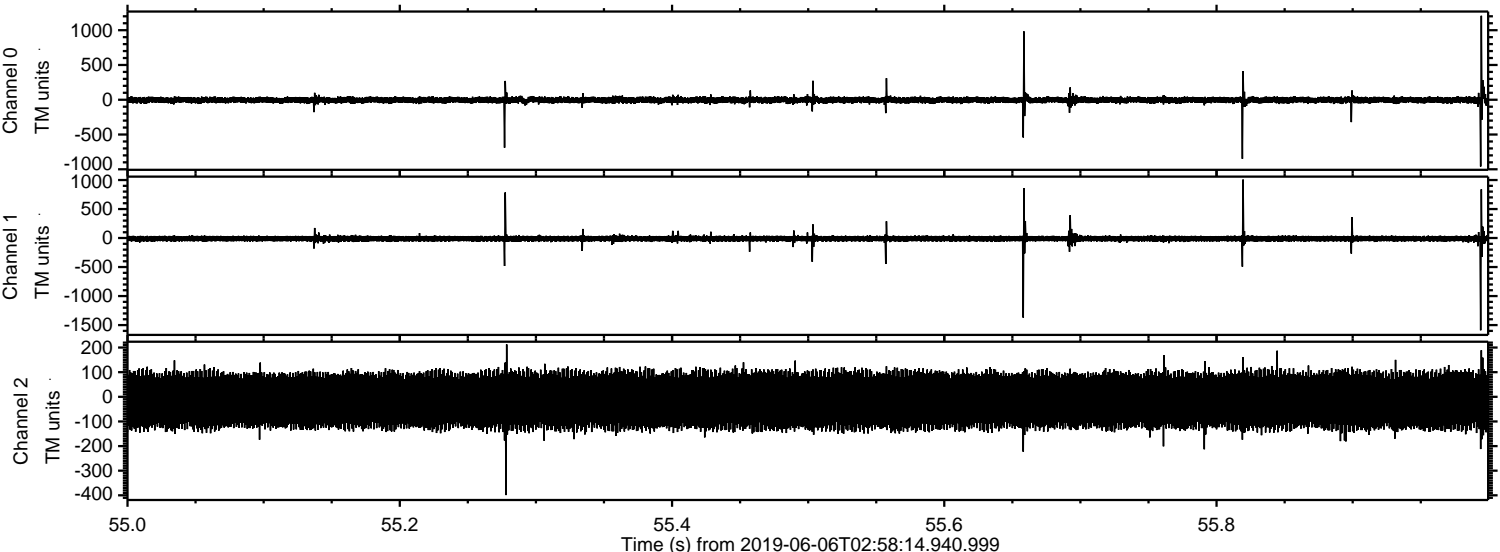

Processed Thu Jun 6 05:06:08 2019 by ELM ver.2012-10-06 from 001__elm20190606_025813__dat00.bin

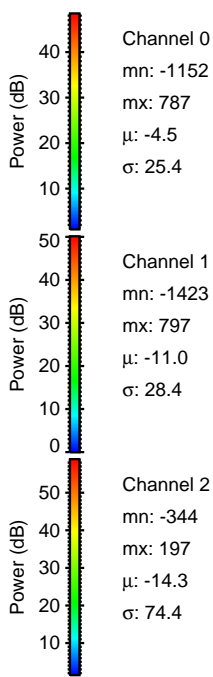
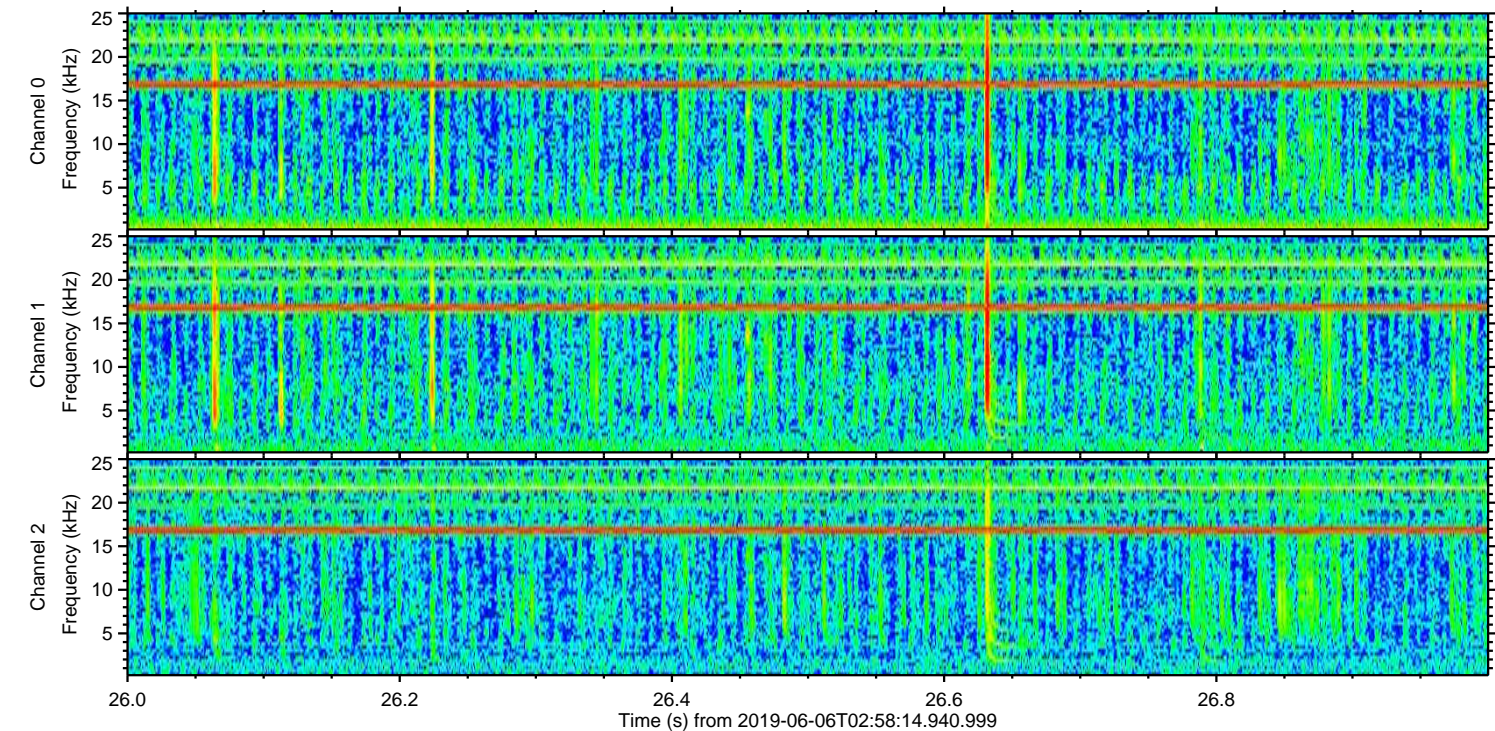
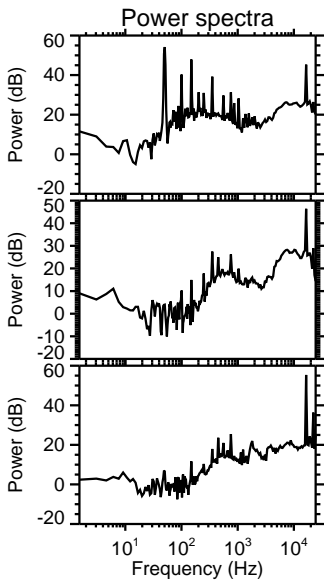
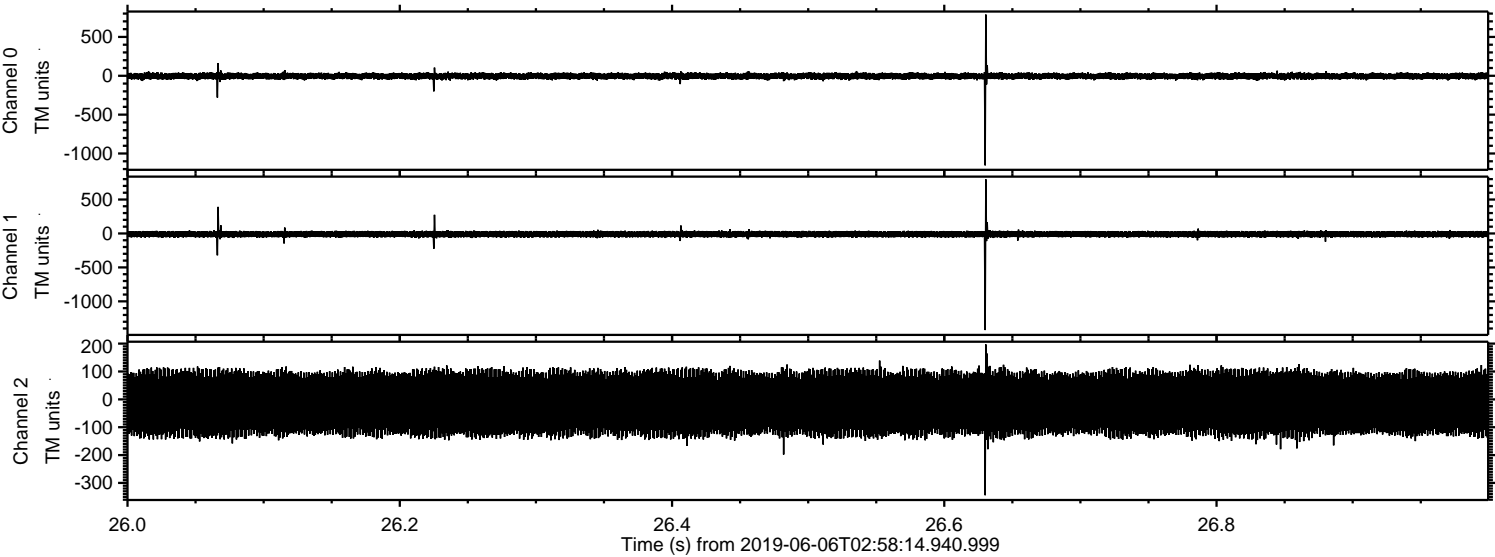

Channel 0
mn: -1152
mx: 787
 μ : -4.5
 σ : 25.4

Channel 1
mn: -1423
mx: 797
 μ : -11.0
 σ : 28.4

Channel 2
mn: -344
mx: 197
 μ : -14.3
 σ : 74.4

Processed Thu Jun 6 05:06:09 2019 by ELM ver.2012-10-06 from 001__elm20190606_025813__dat00.bin

