

ELMAVAN 3D WAVEFORMS (Measured data sampled at 50 kHz) 51000 packets of 144 samples from 2019-06-05T17:37:50.481.999.

Processed Wed Jun 5 19:45:05 2019 by ELM ver.2012-10-06 from 001__elm20190605_173749__dat00.bin

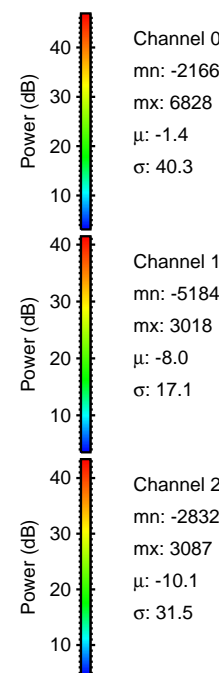

Processed Wed Jun 5 19:45:11 2019 by ELM ver.2012-10-06 from 001__elm20190605_173749__dat00.bin

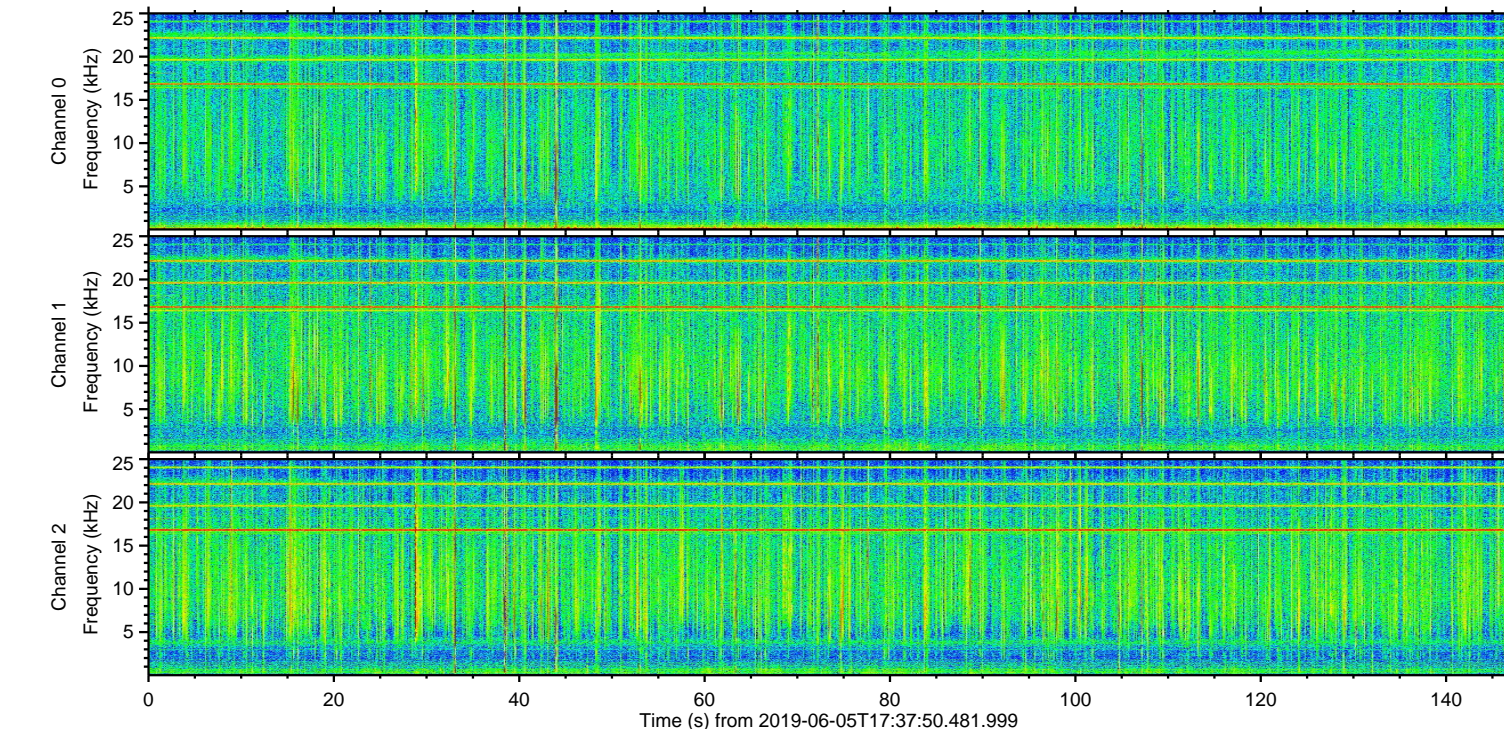
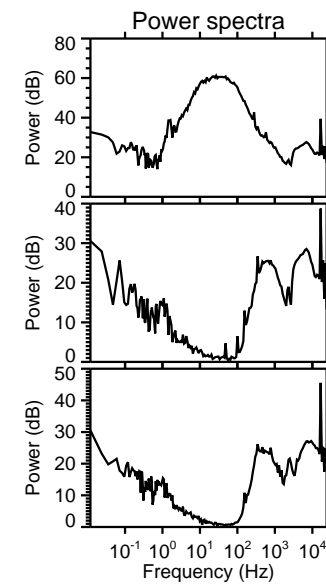
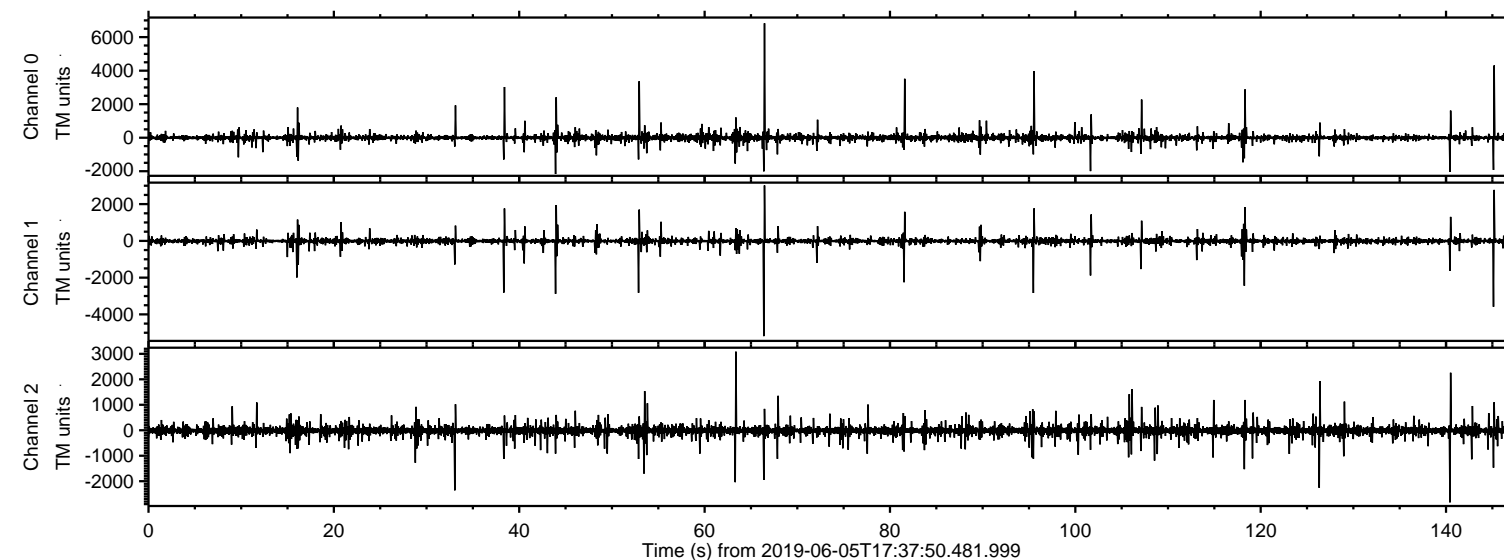
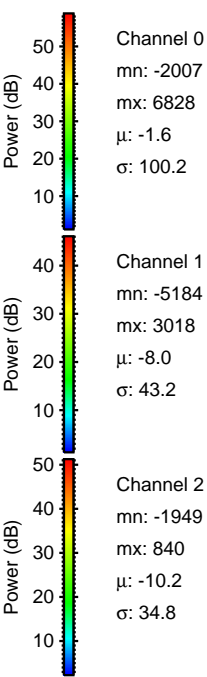
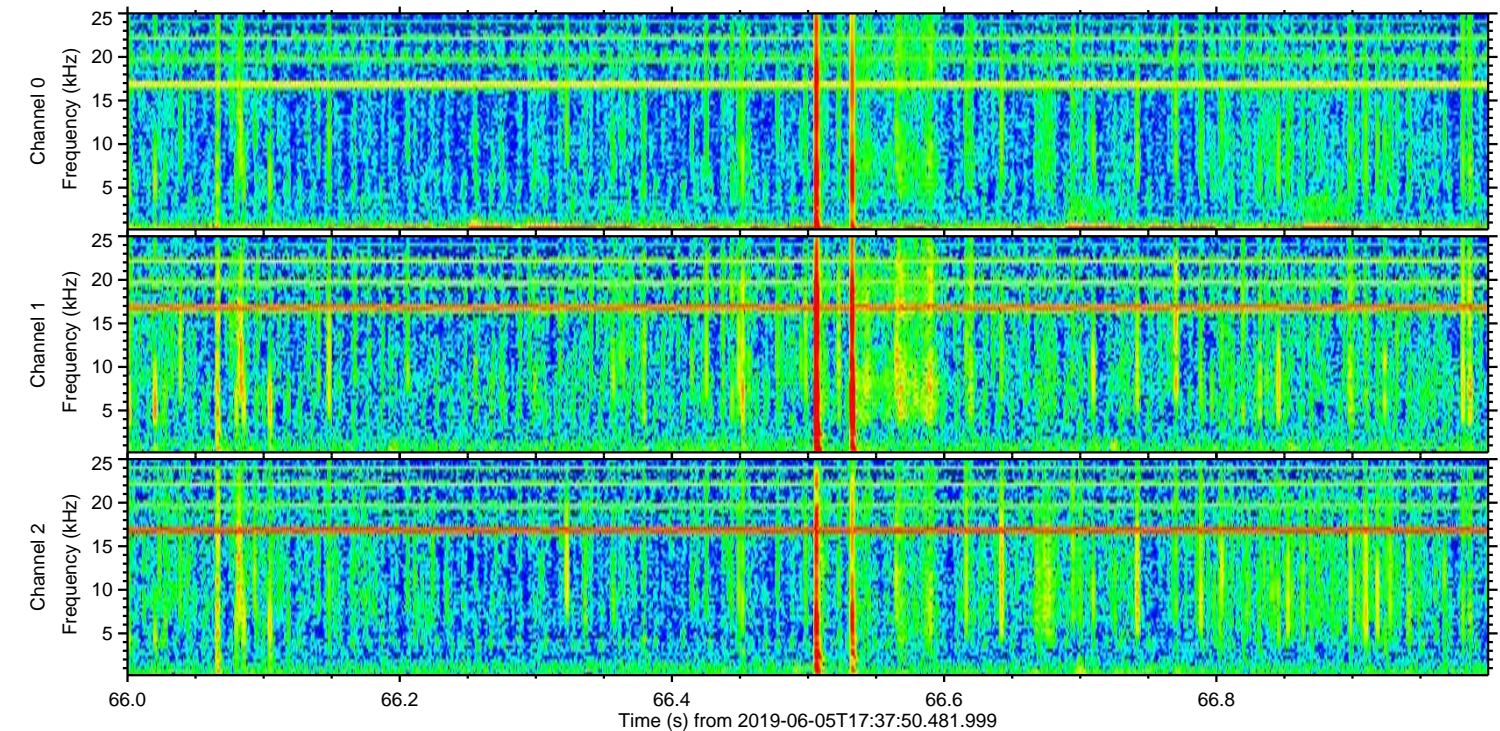
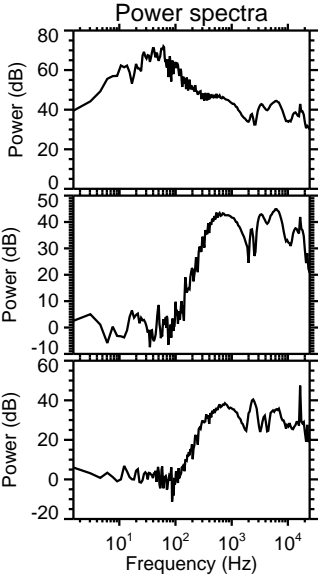
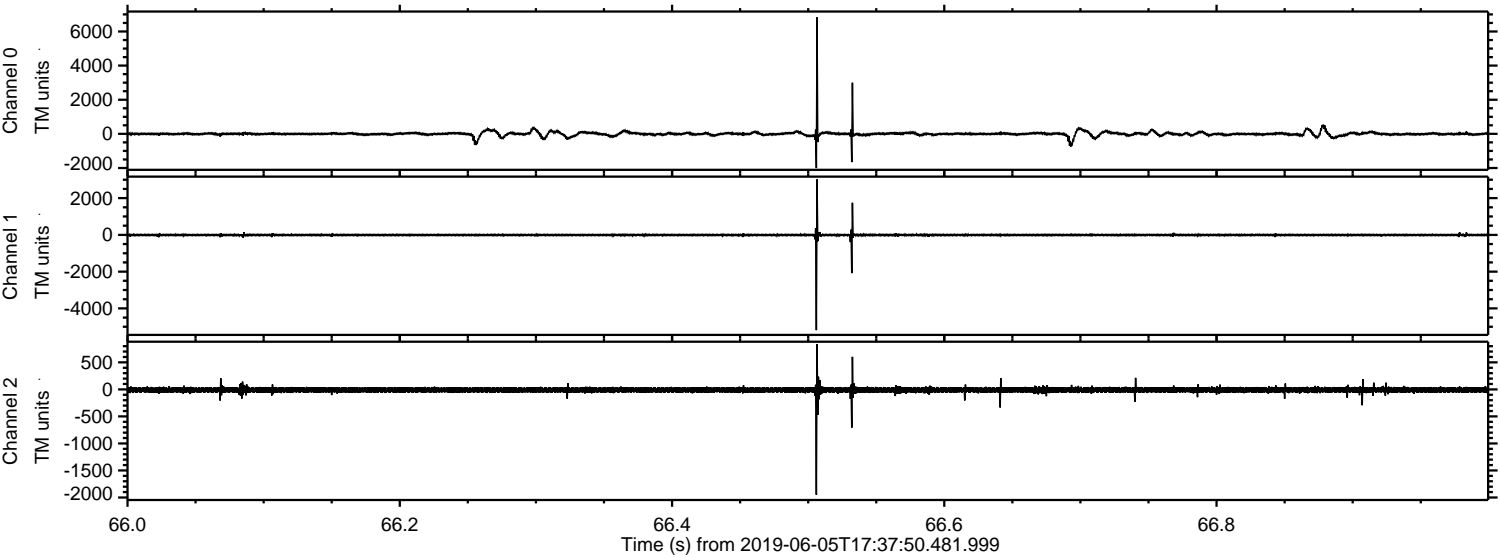

ELMAVAN 3D WAVEFORMS (Measured data sampled at 50 kHz) 51000 packets of 144 samples from 2019-06-05T17:37:50.481.999. Part 146/147

Processed Wed Jun 5 19:45:12 2019 by ELM ver.2012-10-06 from 001__elm20190605_173749__dat00.bin

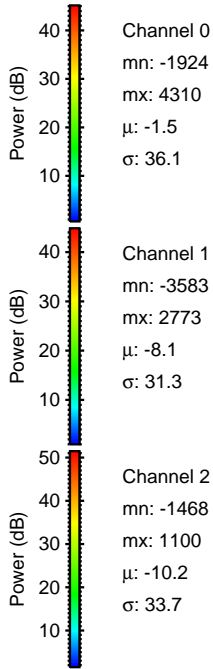
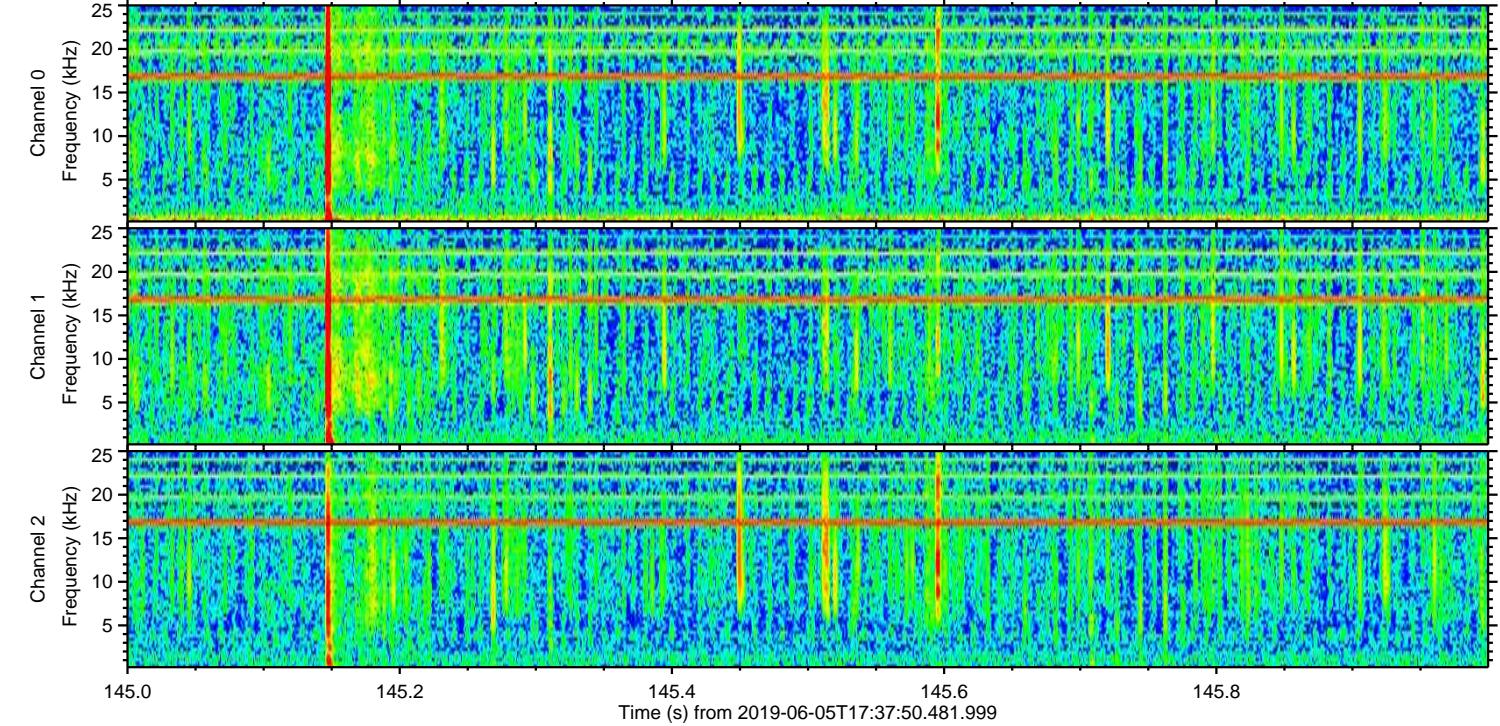
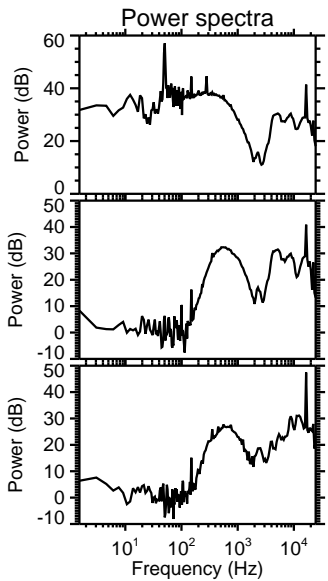
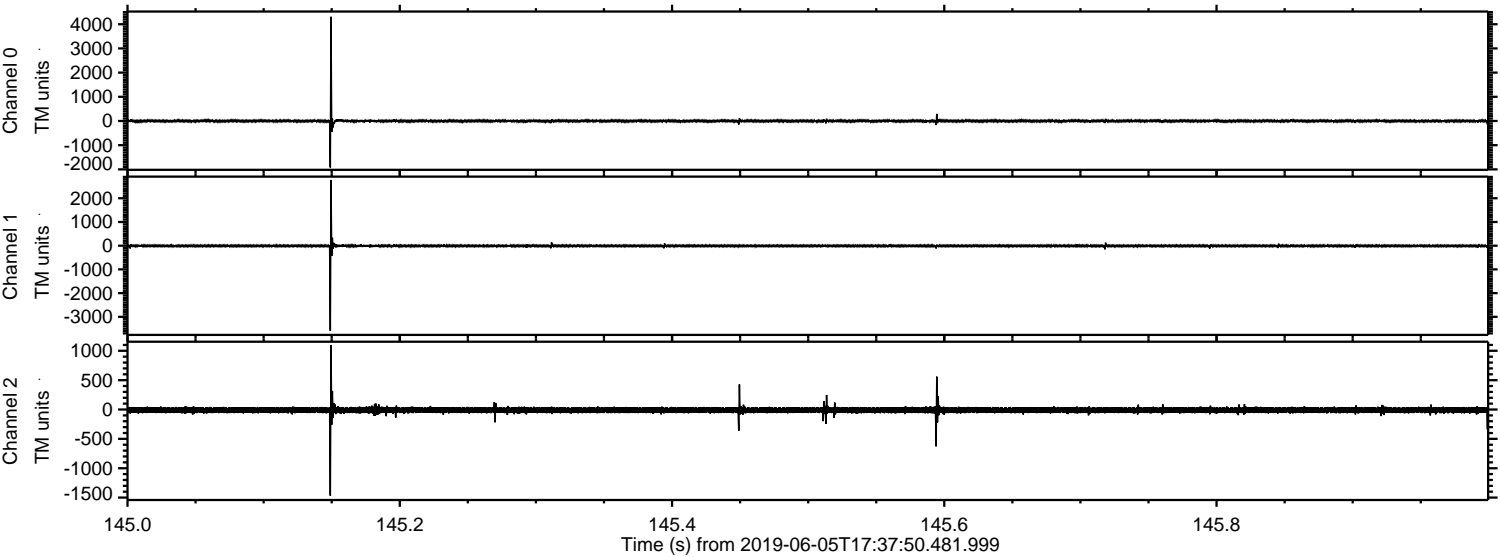

Processed Wed Jun 5 19:45:12 2019 by ELM ver.2012-10-06 from 001__elm20190605_173749__dat00.bin

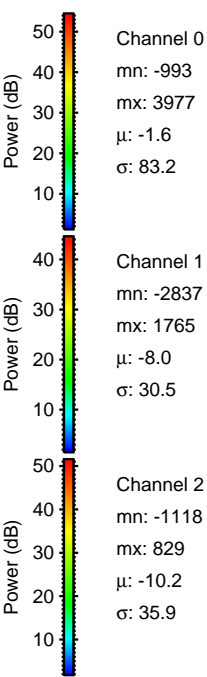
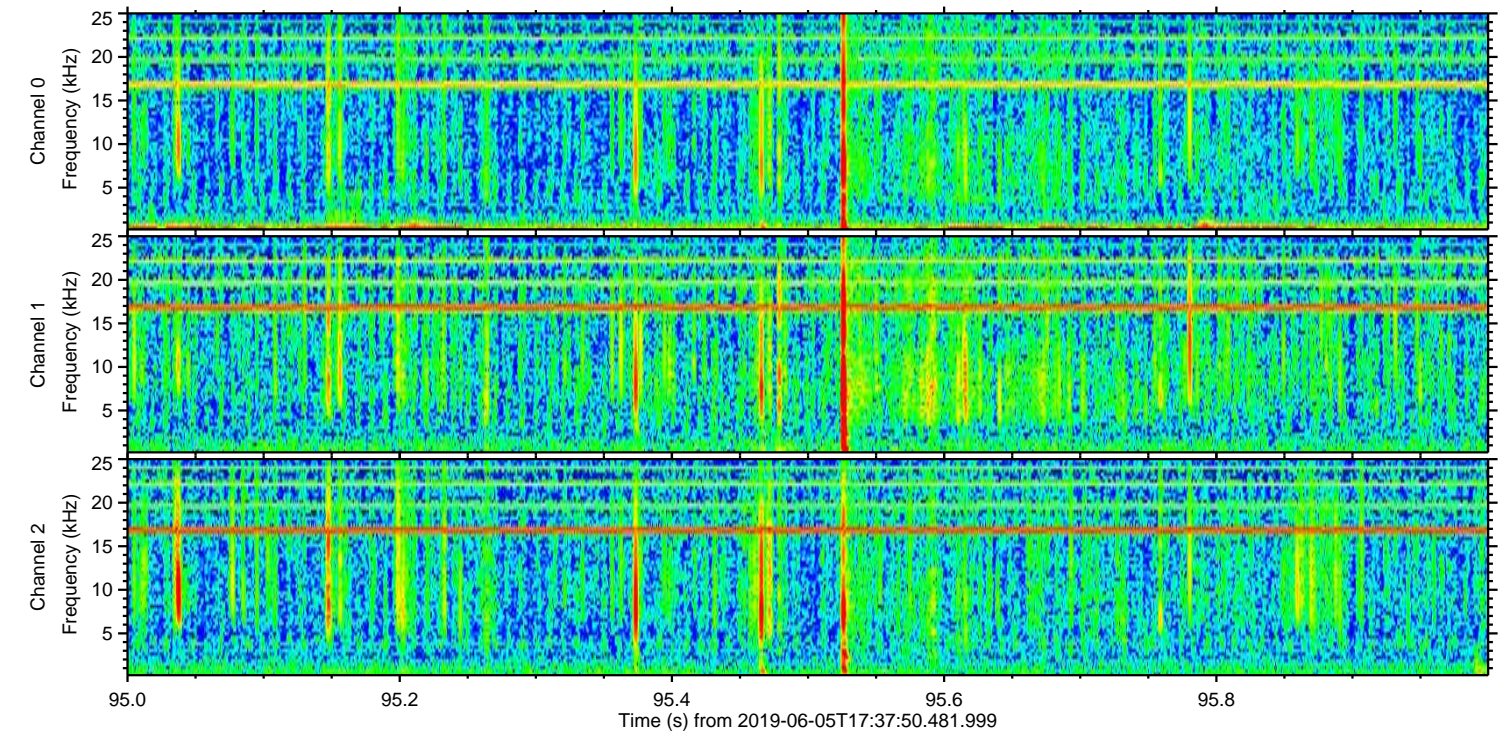
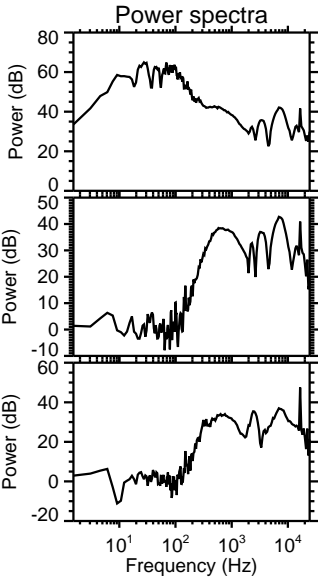
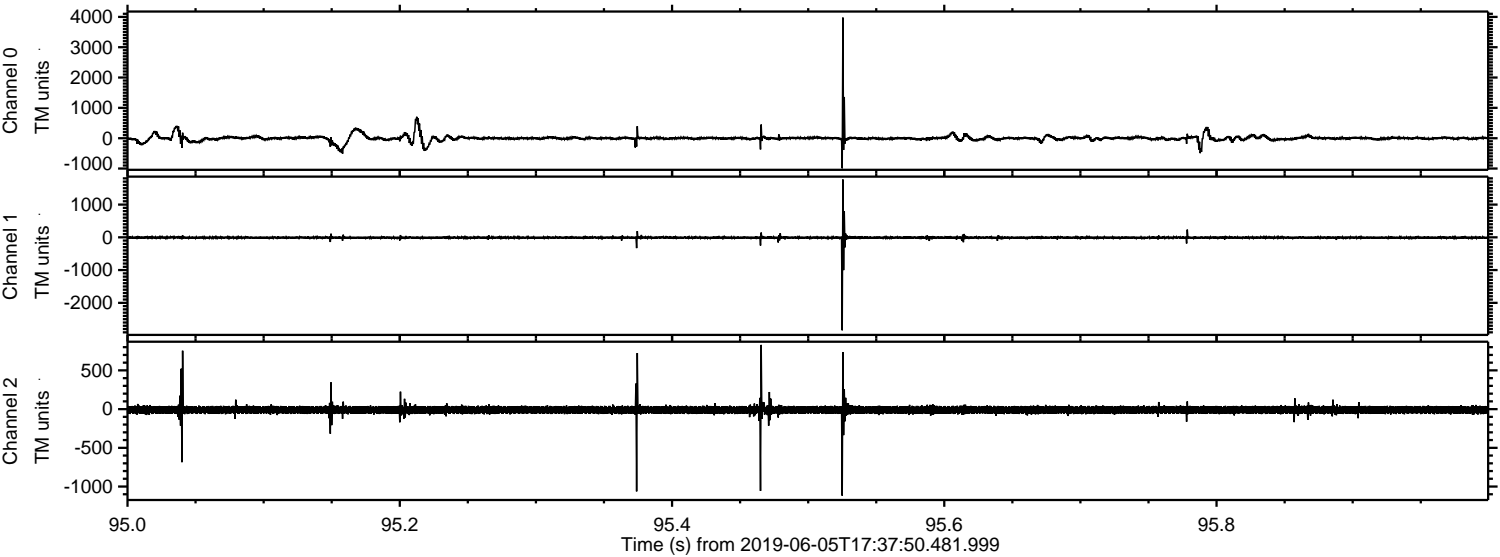

Processed Wed Jun 5 19:45:13 2019 by ELM ver.2012-10-06 from 001__elm20190605_173749__dat00.bin

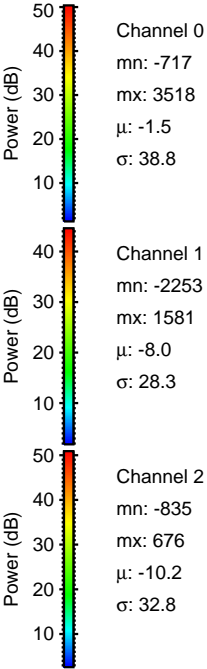
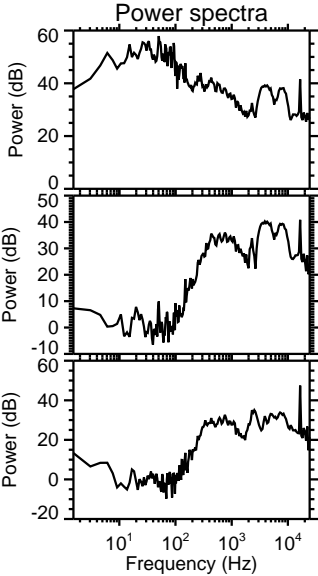
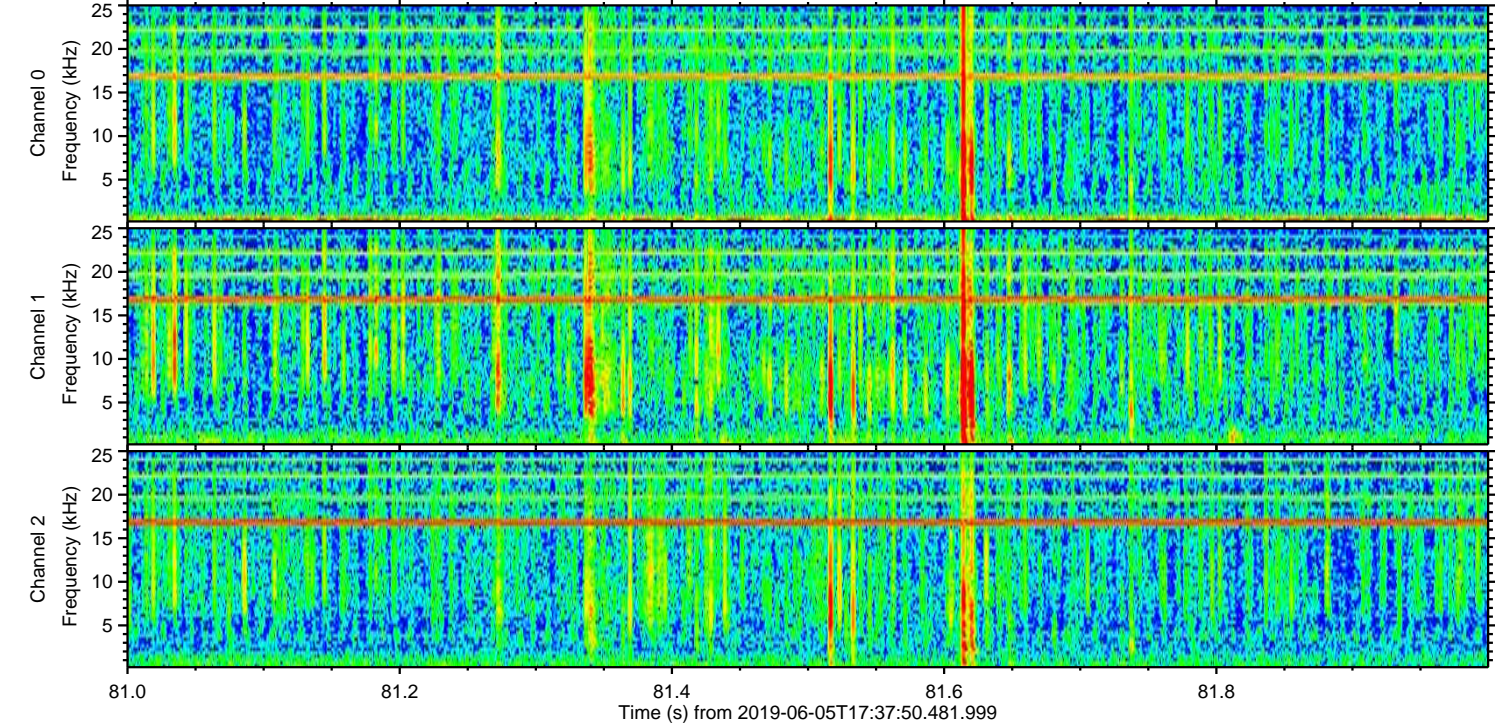
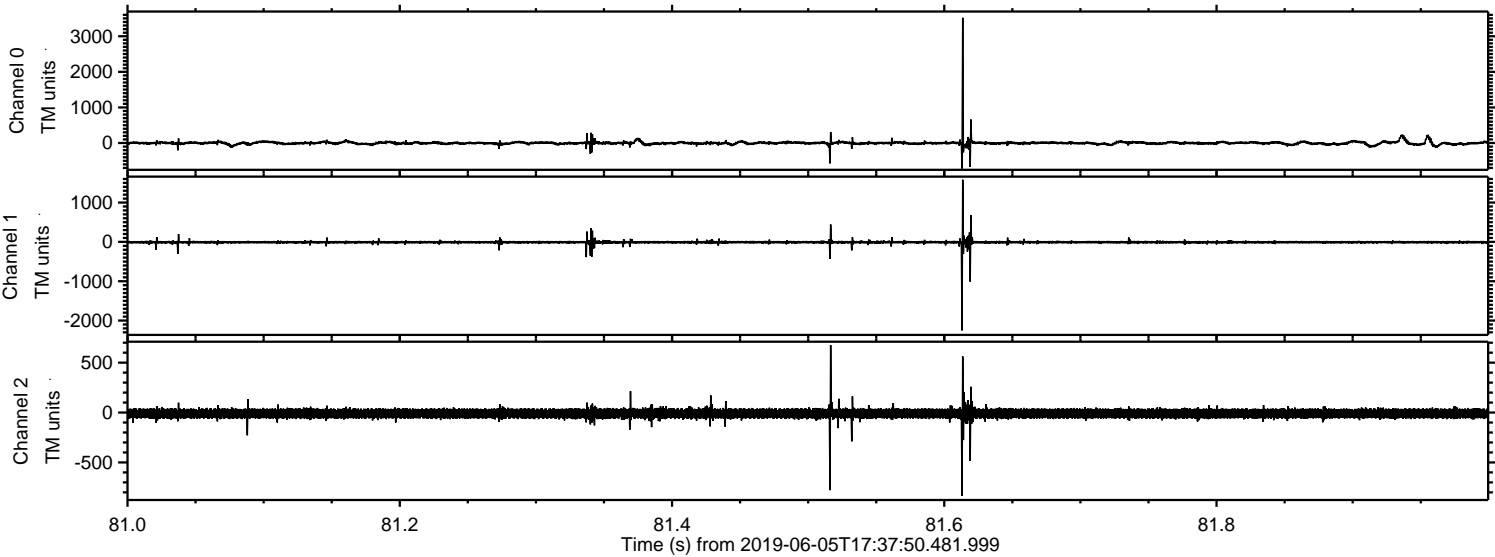

Processed Wed Jun 5 19:45:14 2019 by ELM ver.2012-10-06 from 001__elm20190605_173749__dat00.bin

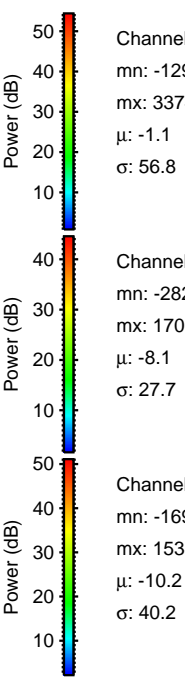
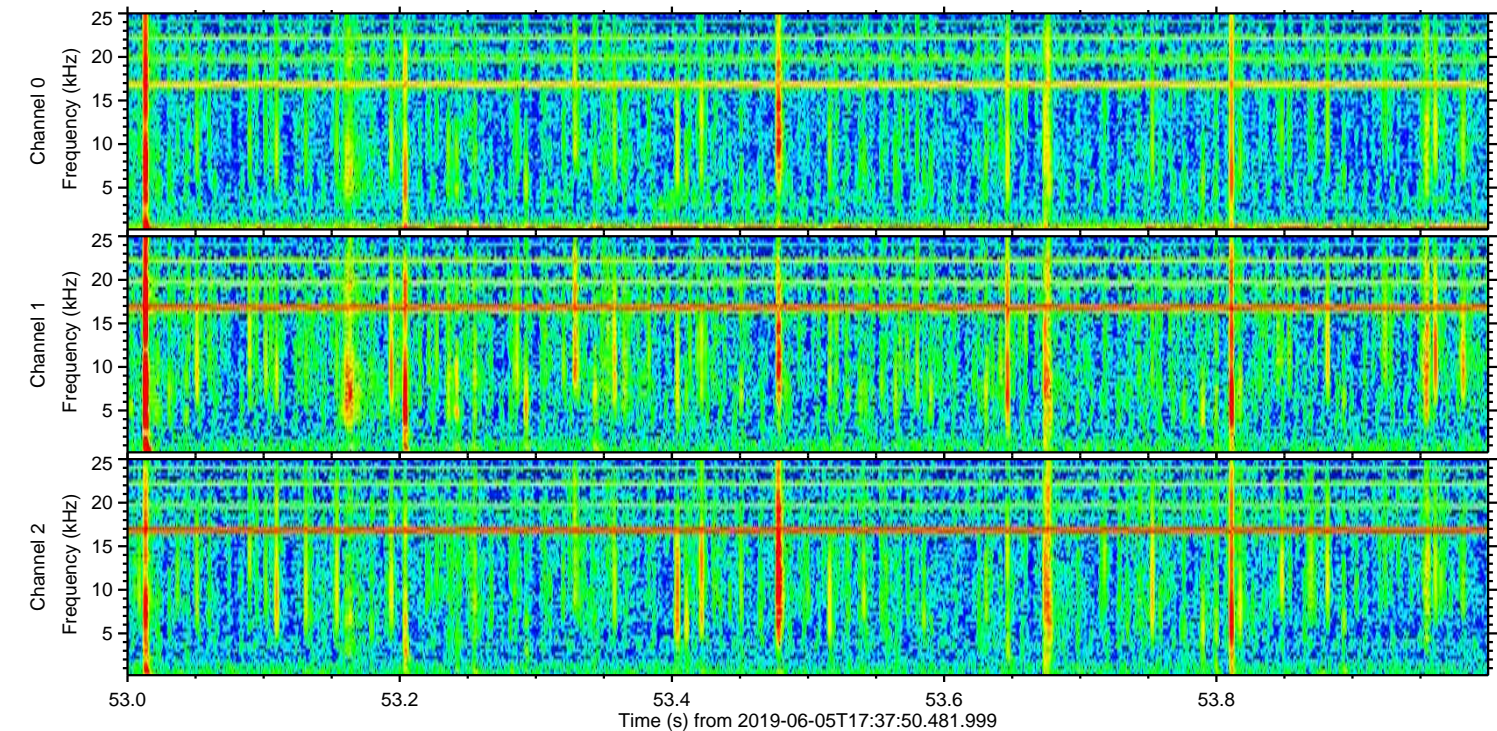
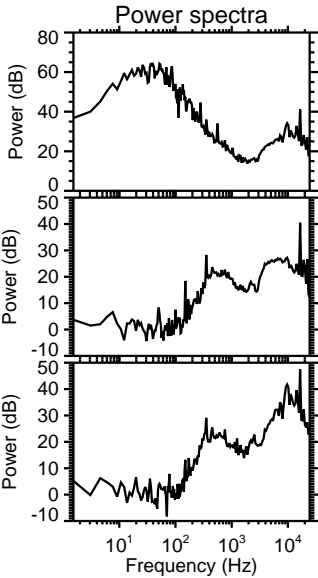
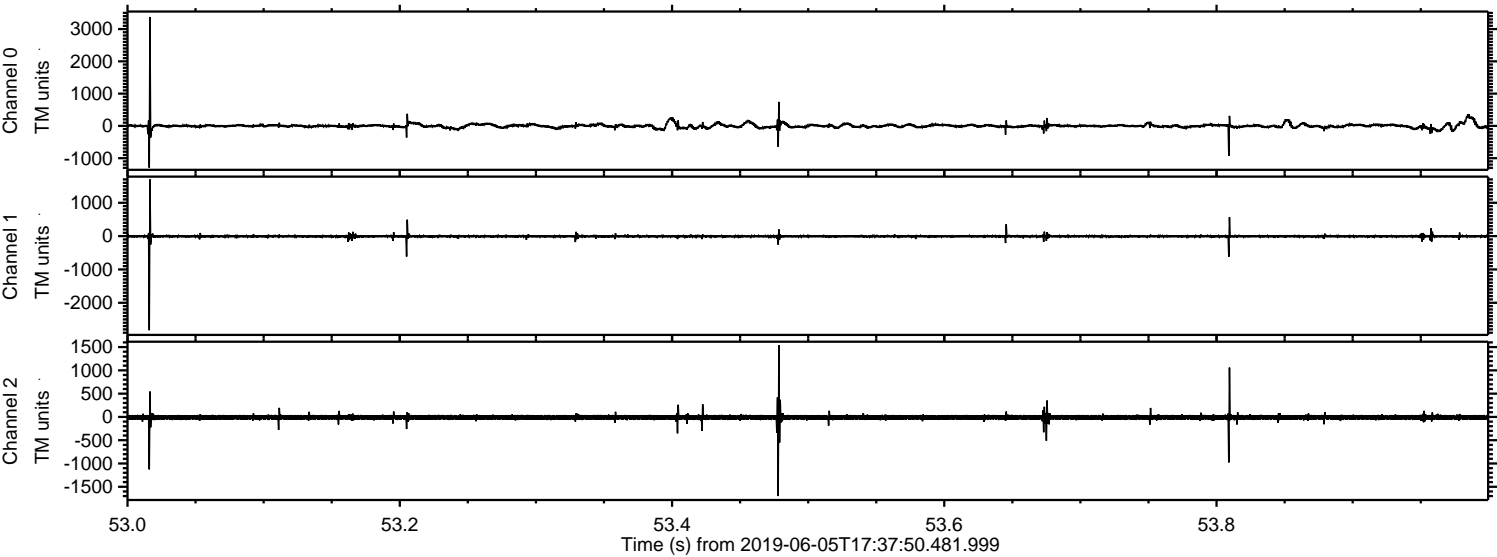

Processed Wed Jun 5 19:45:14 2019 by ELM ver.2012-10-06 from 001__elm20190605_173749__dat00.bin

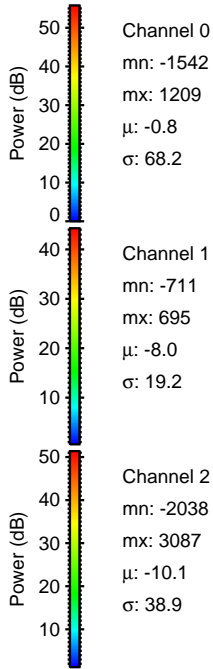
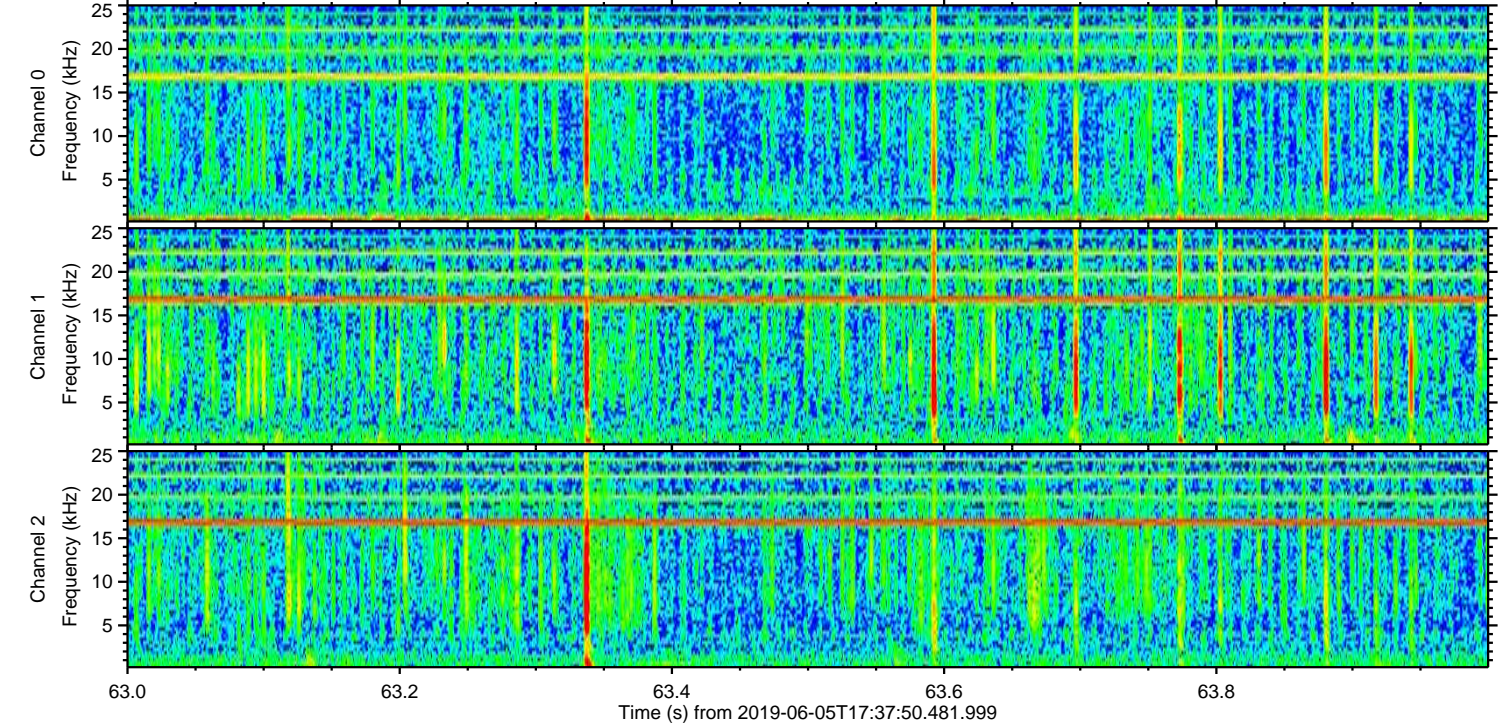
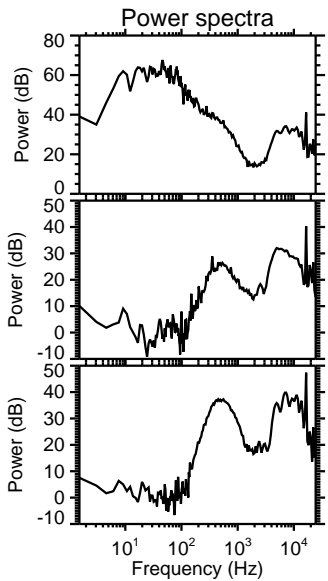
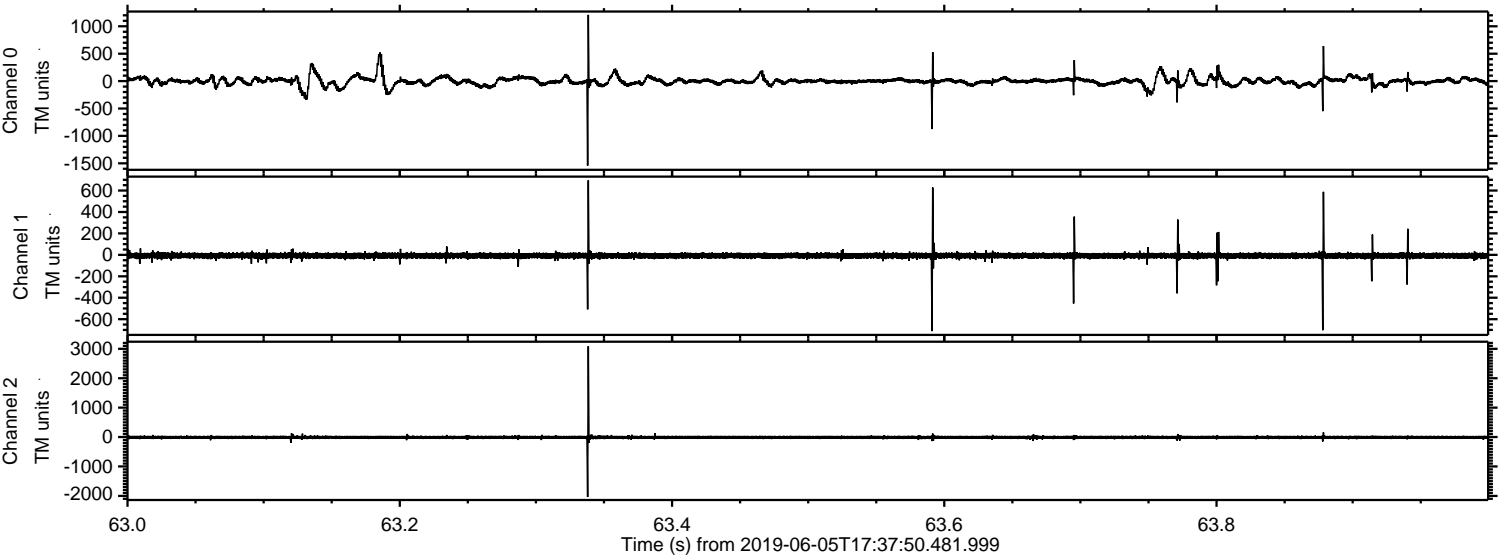

Processed Wed Jun 5 19:45:15 2019 by ELM ver.2012-10-06 from 001__elm20190605_173749__dat00.bin

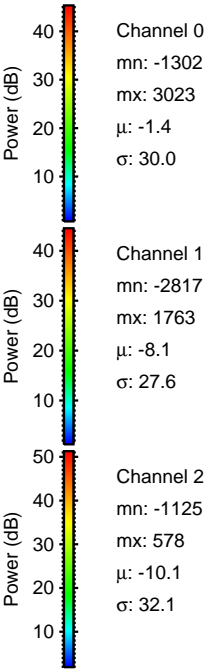
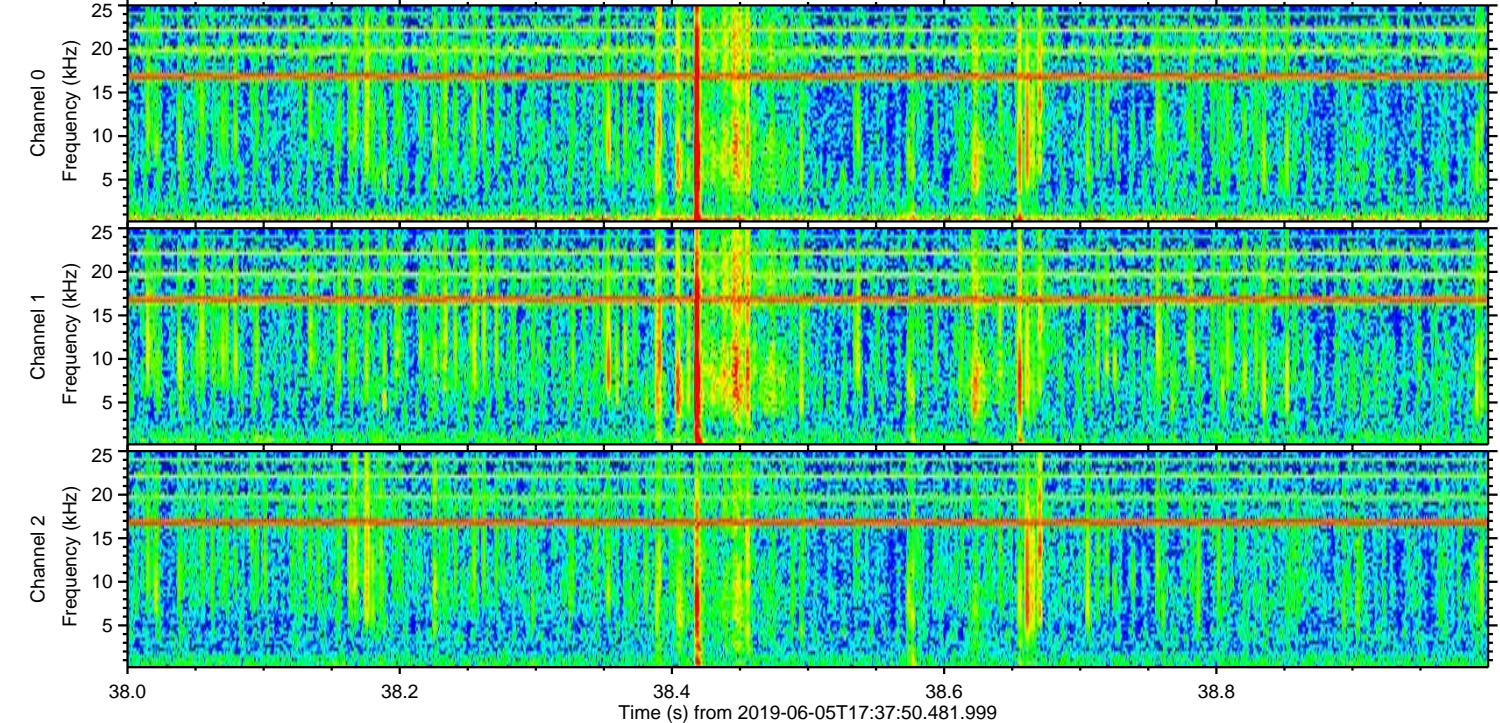
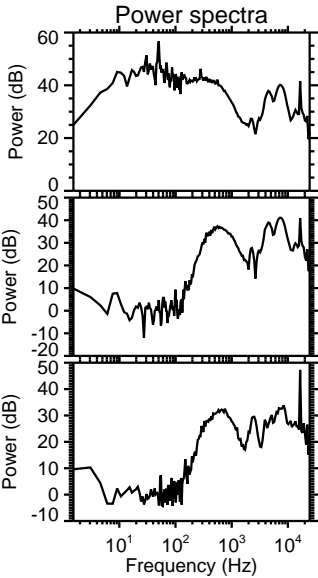
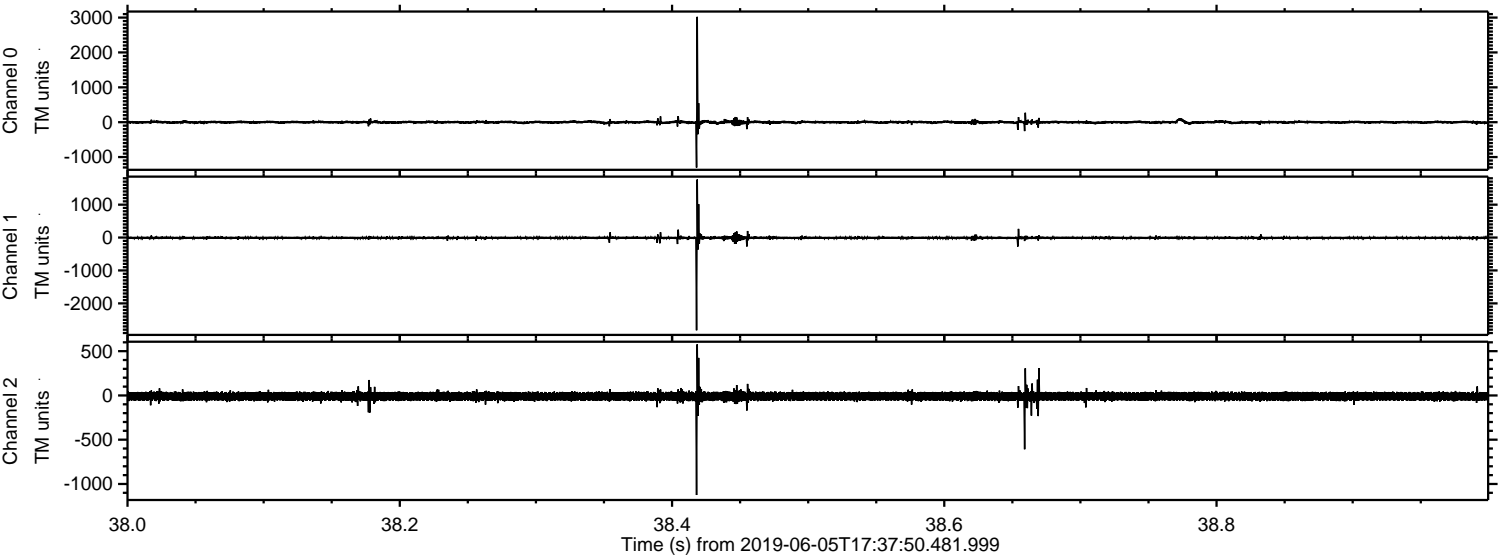

Processed Wed Jun 5 19:45:15 2019 by ELM ver.2012-10-06 from 001__elm20190605_173749__dat00.bin

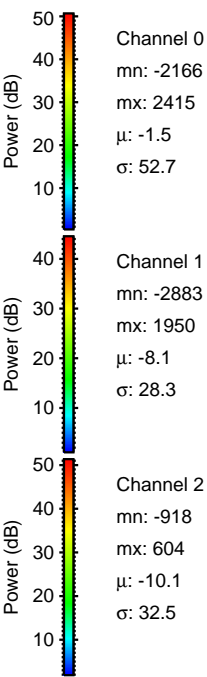
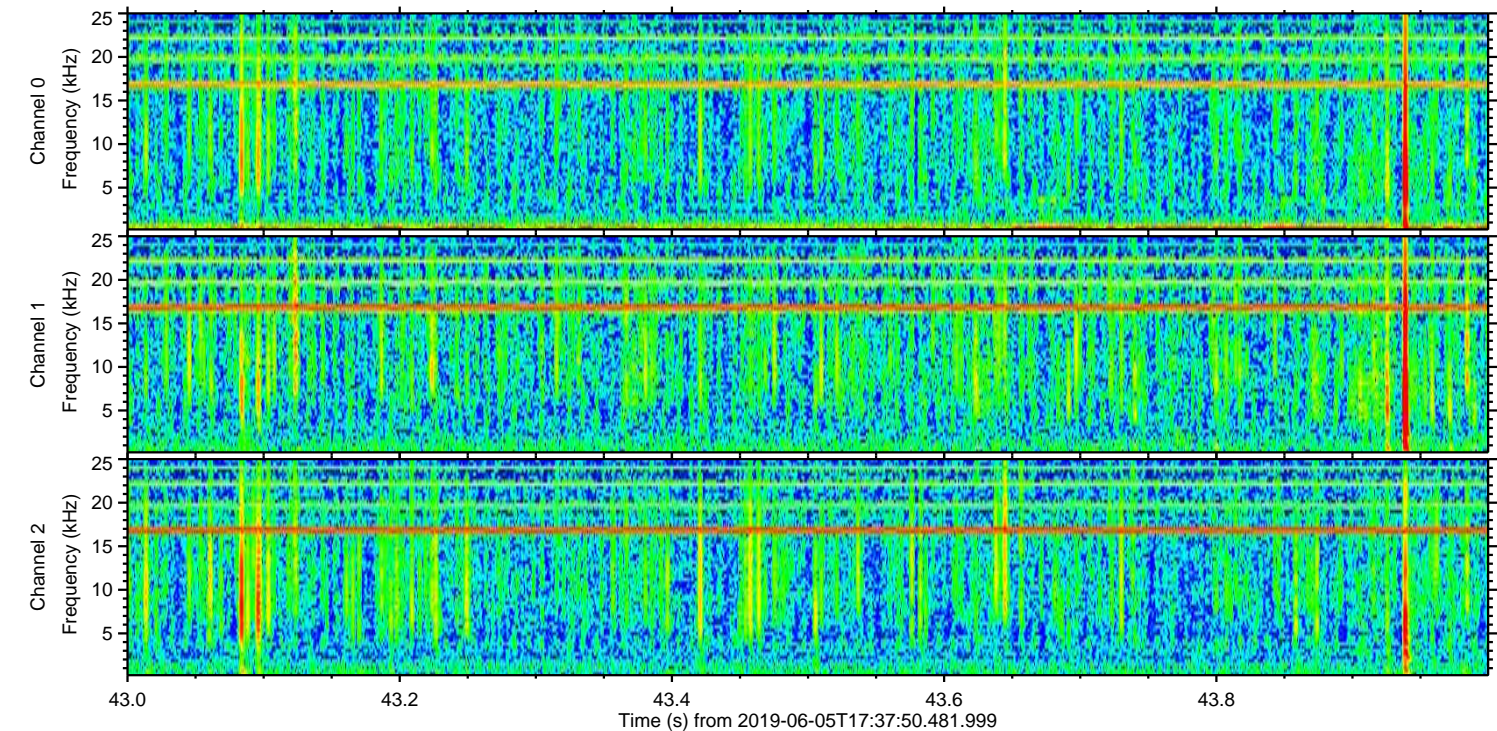
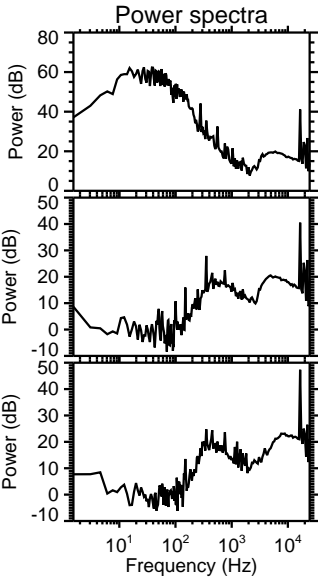
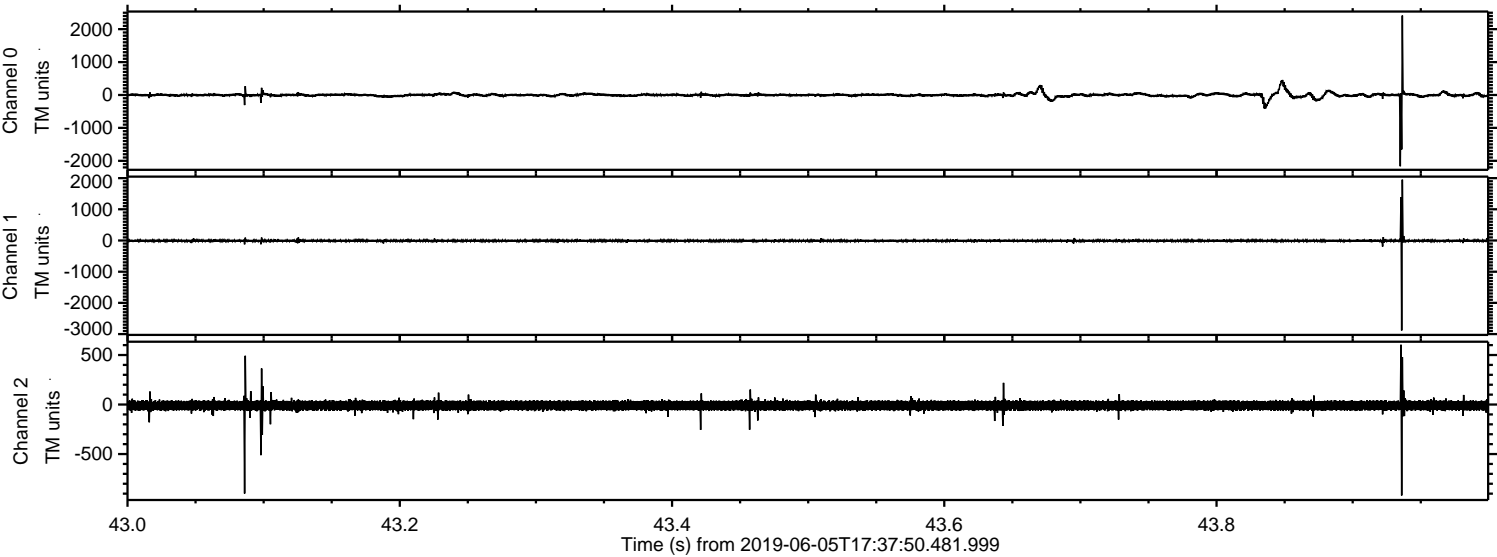

ELMAVAN 3D WAVEFORMS (Measured data sampled at 50 kHz) 51000 packets of 144 samples from 2019-06-05T17:37:50.481.999. Part 119/147

Processed Wed Jun 5 19:45:16 2019 by ELM ver.2012-10-06 from 001__elm20190605_173749__dat00.bin

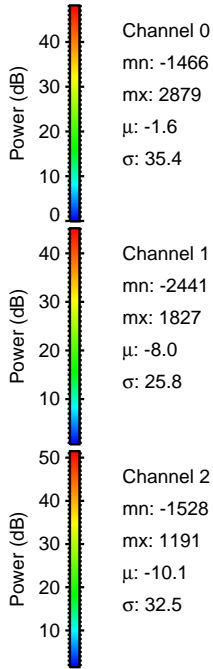
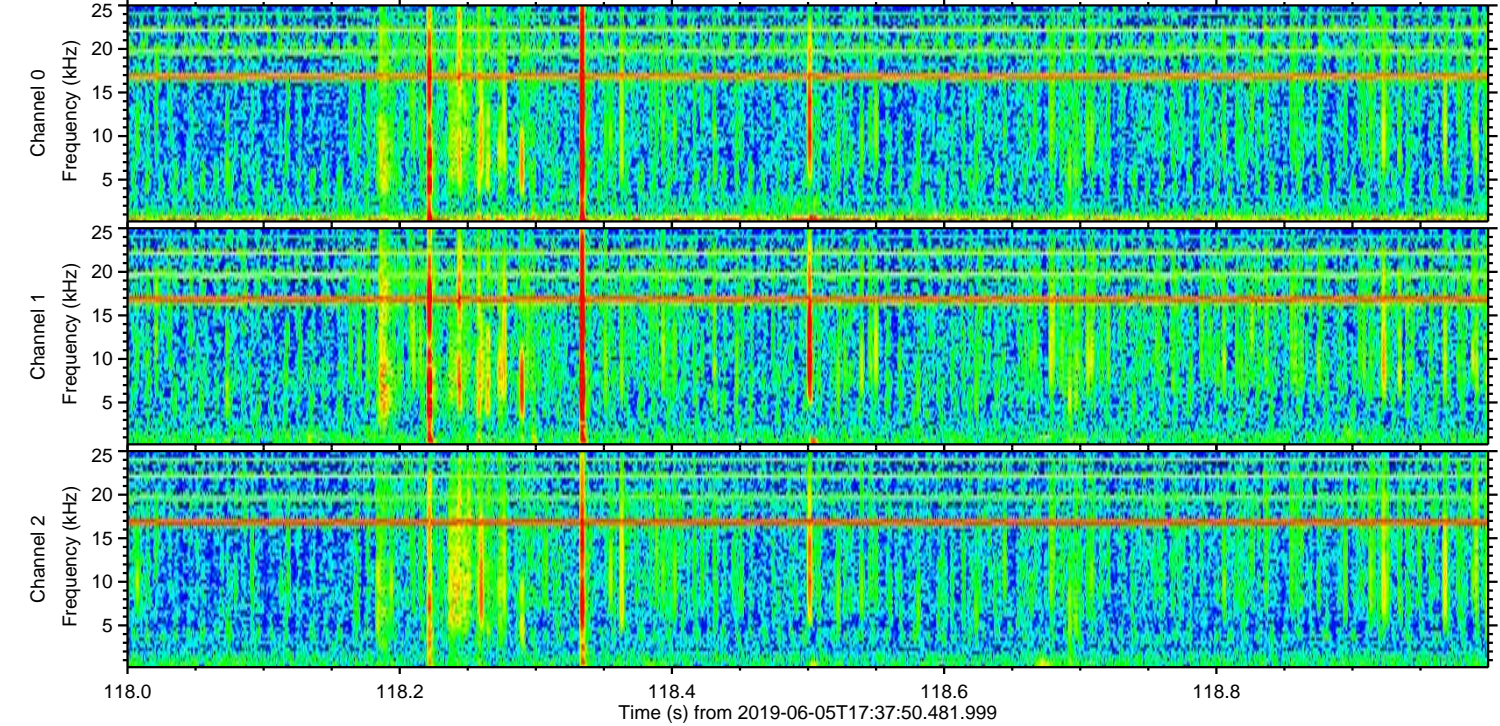
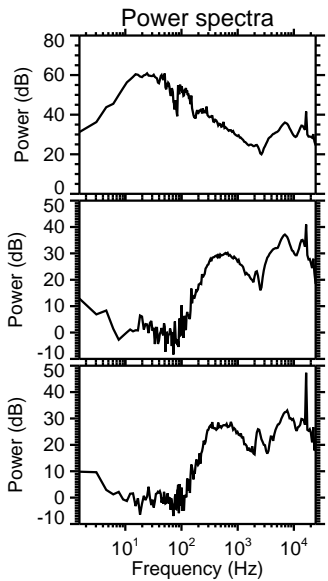
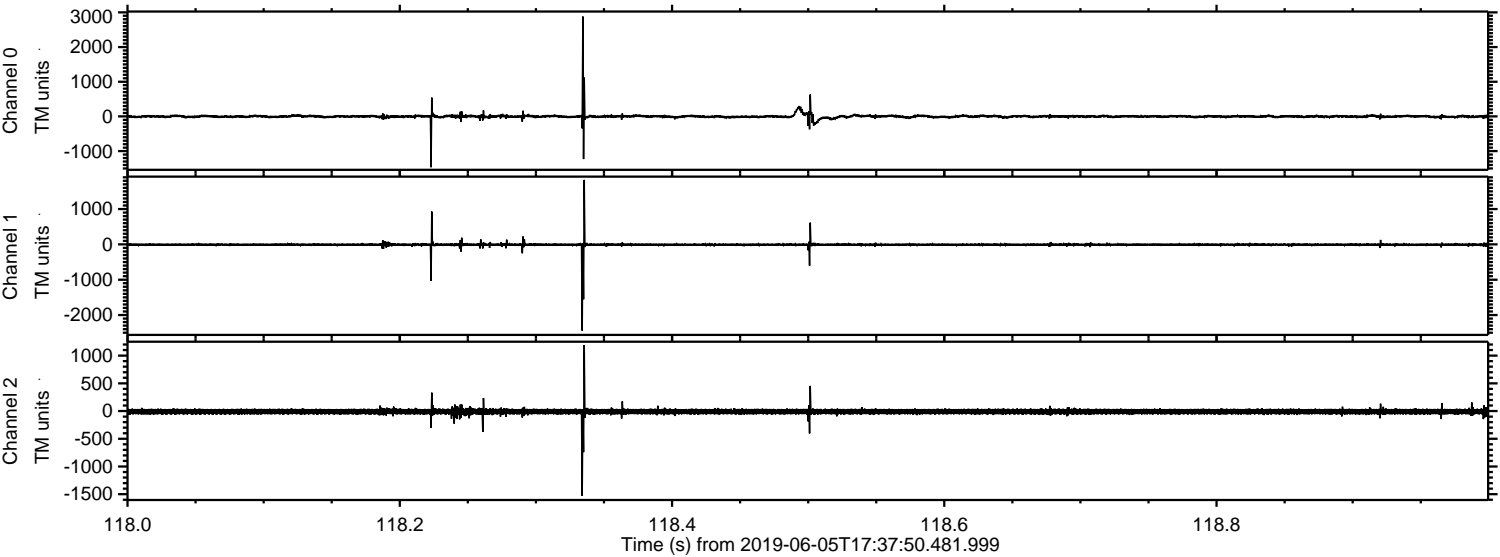

Channel 0
mn: -1466
mx: 2879
 μ : -1.6
 σ : 35.4

Channel 1
mn: -2441
mx: 1827
 μ : -8.0
 σ : 25.8

Channel 2
mn: -1528
mx: 1191
 μ : -10.1
 σ : 32.5

Processed Wed Jun 5 19:45:17 2019 by ELM ver.2012-10-06 from 001__elm20190605_173749__dat00.bin

