

# ELMAVAN 3D WAVEFORMS (Measured data sampled at 50 kHz) 51000 packets of 144 samples from 2019-06-05T08:02:25.327.999.

Processed Wed Jun 5 10:10:06 2019 by ELM ver.2012-10-06 from 001\_\_elm20190605\_080224\_\_dat00.bin

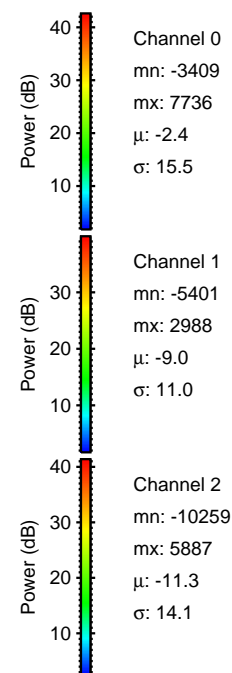

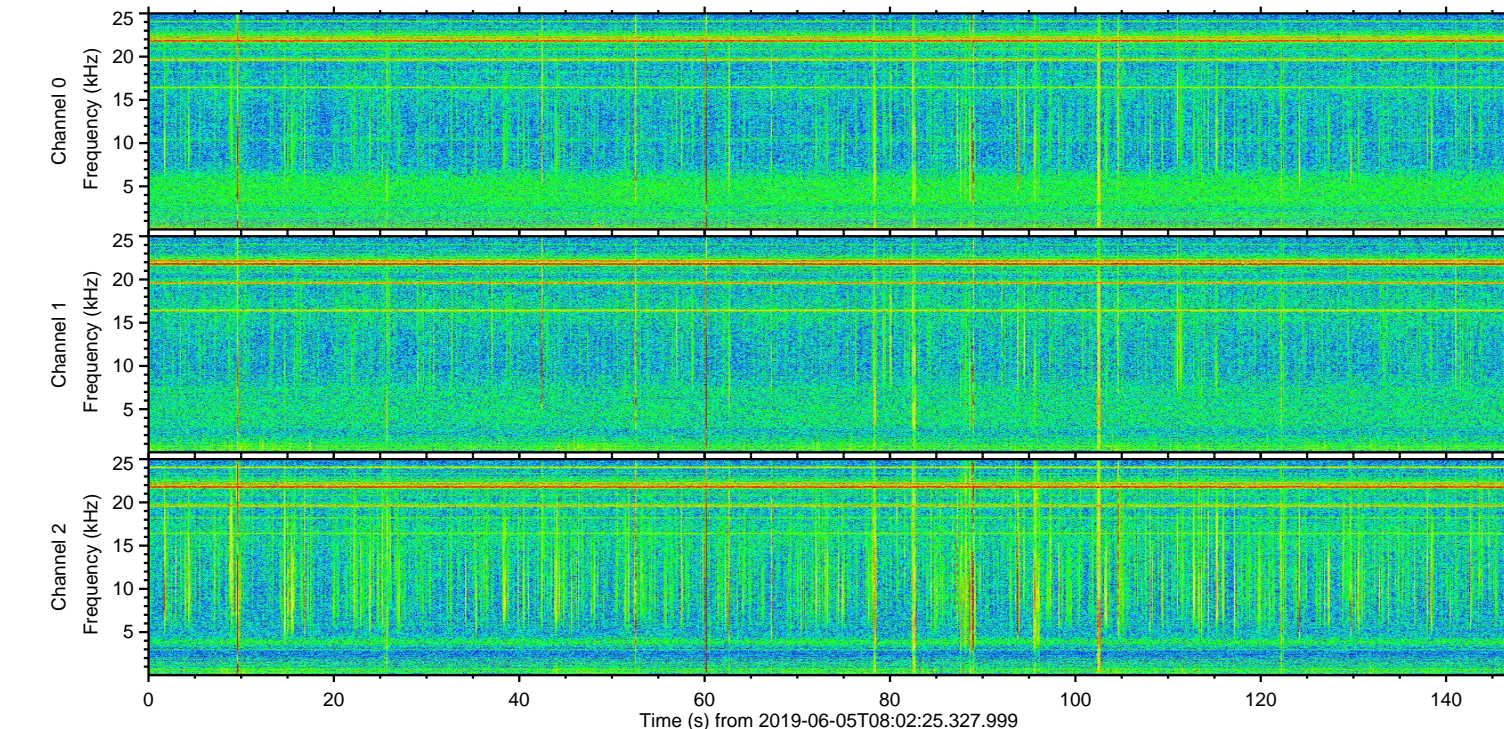
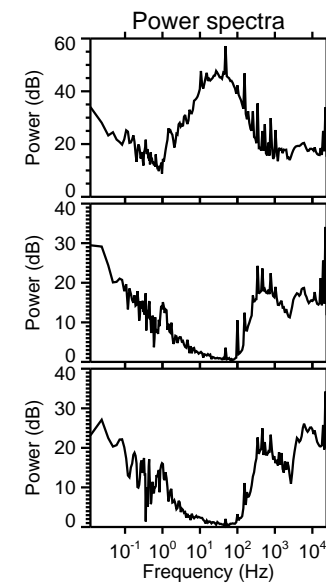
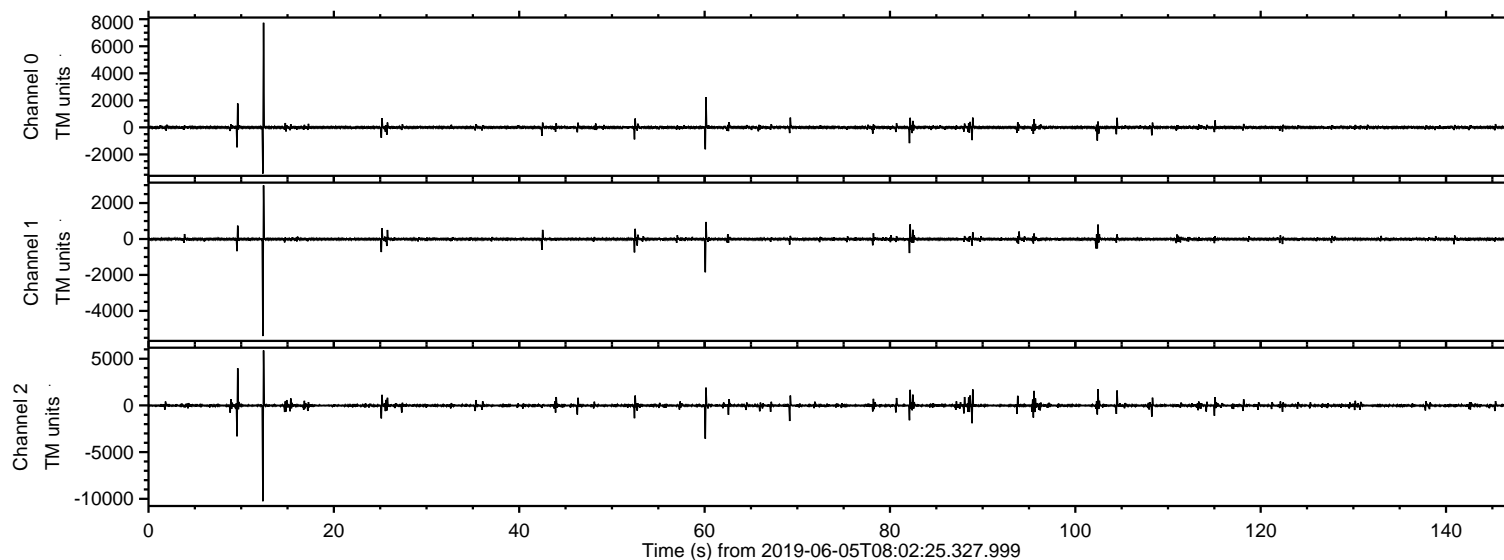

Processed Wed Jun 5 10:10:12 2019 by ELM ver.2012-10-06 from 001\_\_elm20190605\_080224\_\_dat00.bin

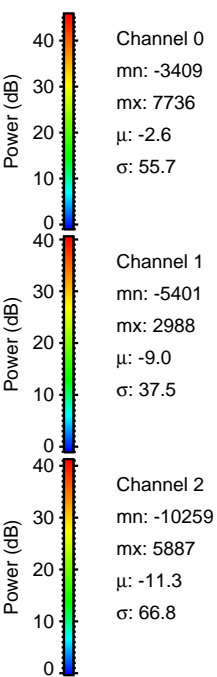
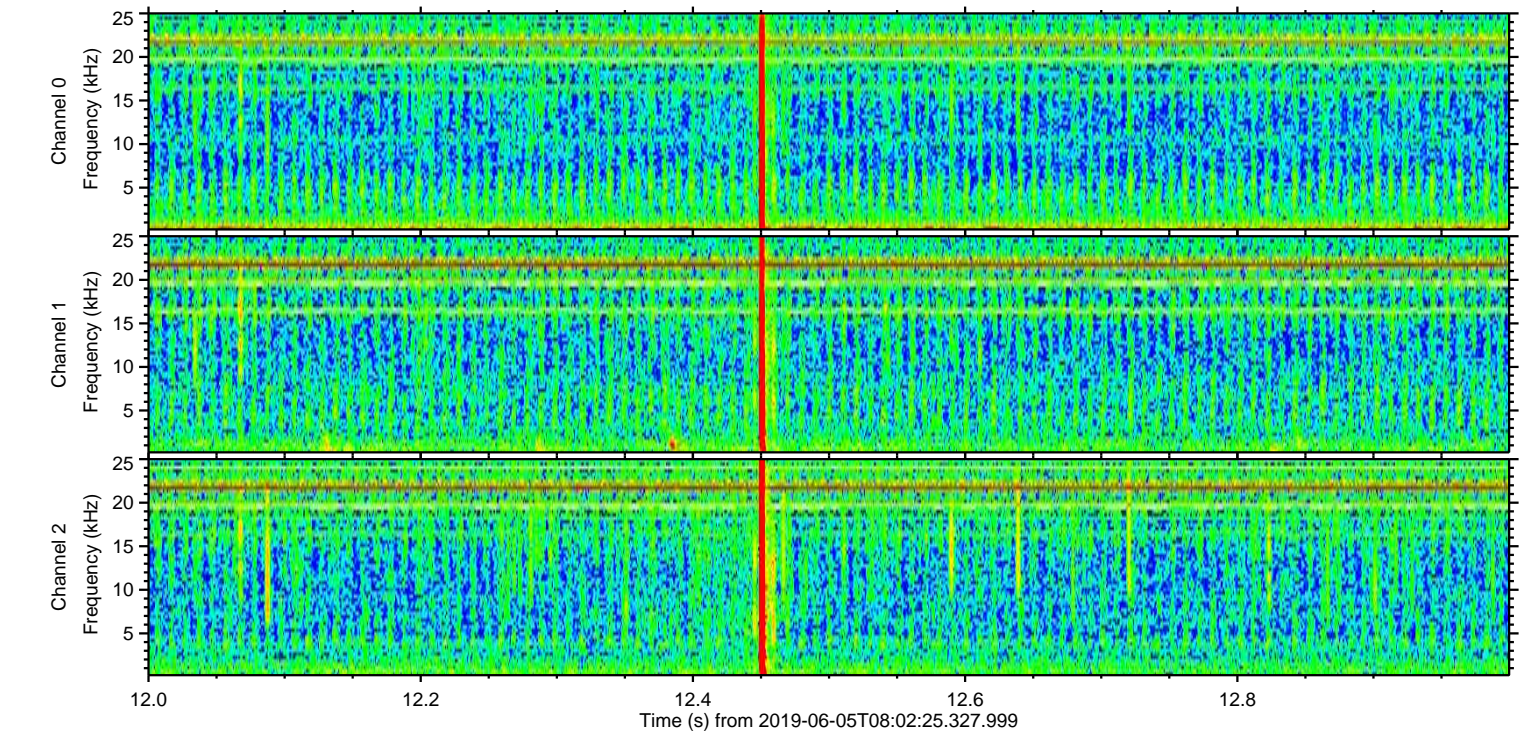
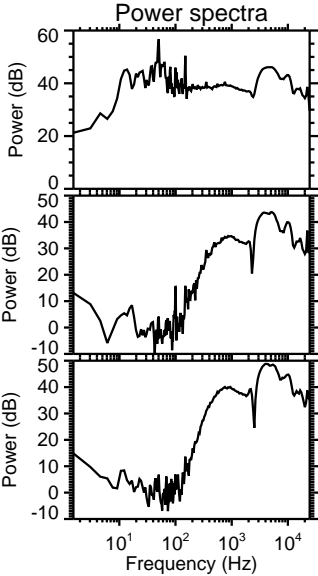
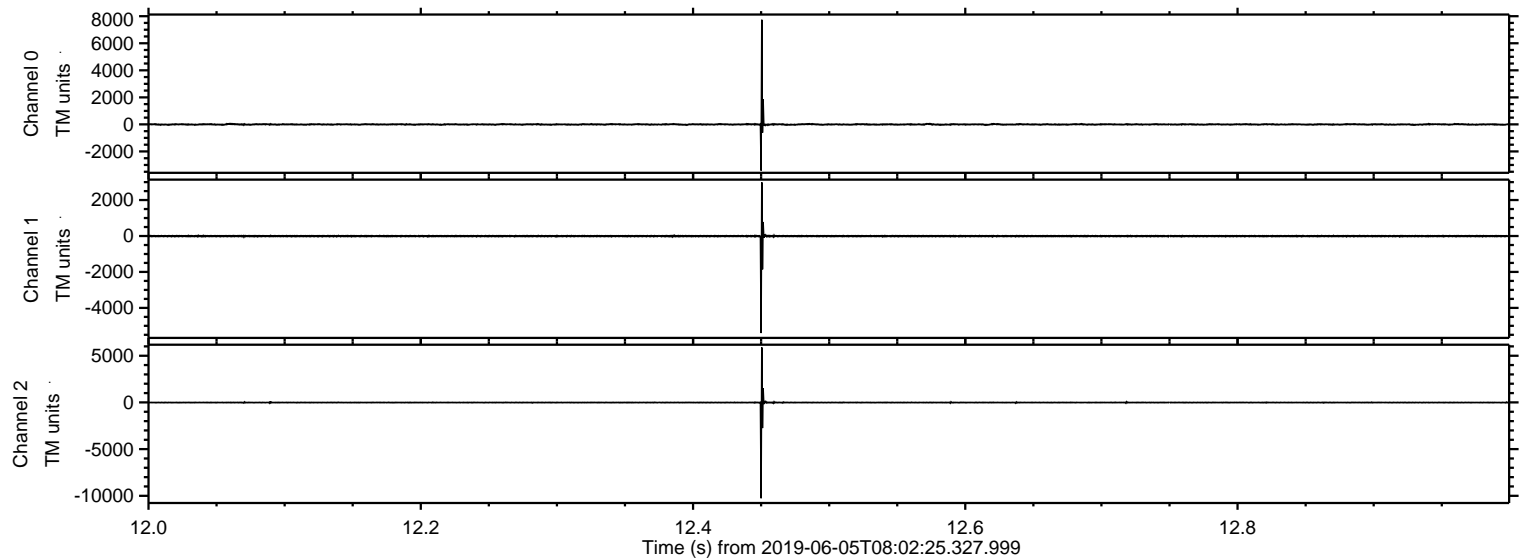



ELMAVAN 3D WAVEFORMS (Measured data sampled at 50 kHz) 51000 packets of 144 samples from 2019-06-05T08:02:25.327.999. Part 10/147

Processed Wed Jun 5 10:10:13 2019 by ELM ver.2012-10-06 from 001\_\_elm20190605\_080224\_\_dat00.bin

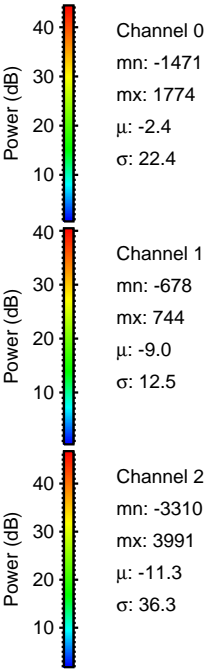
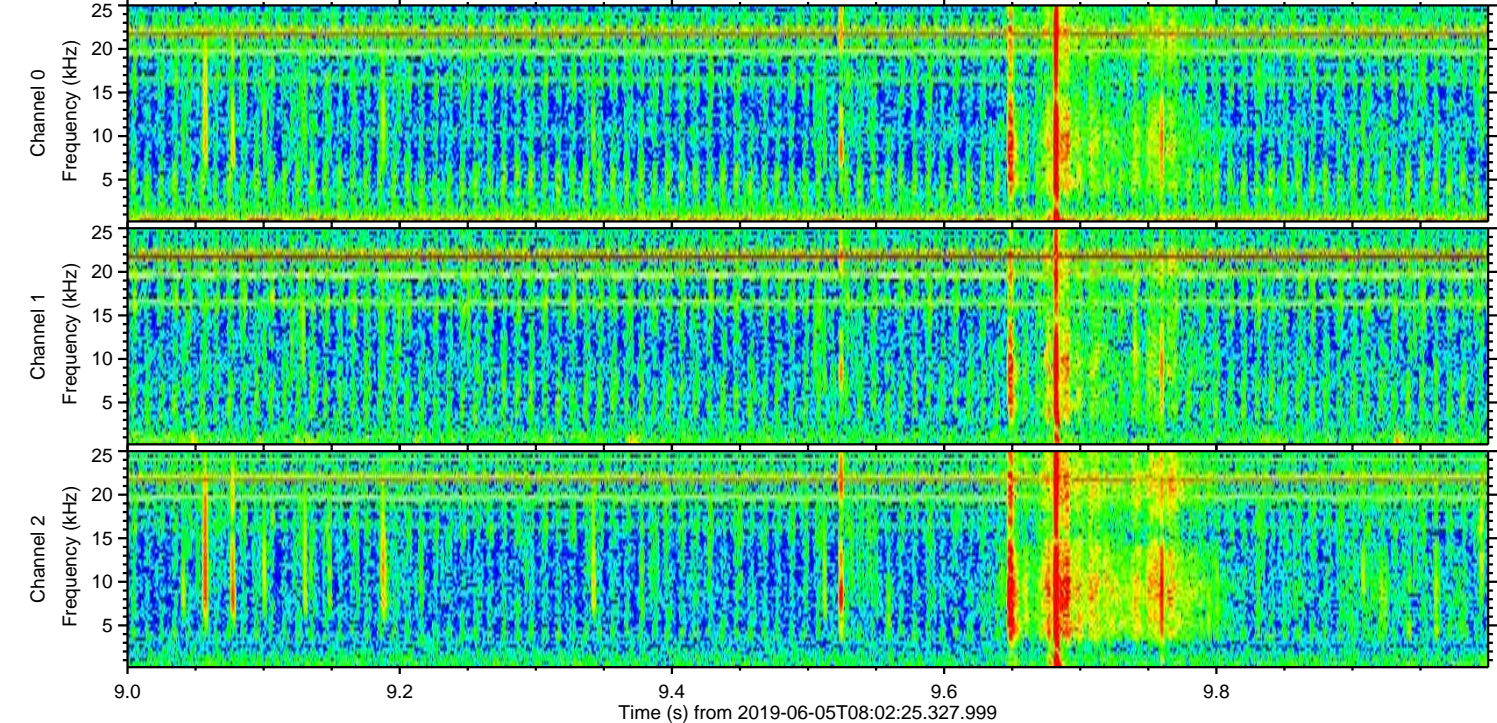
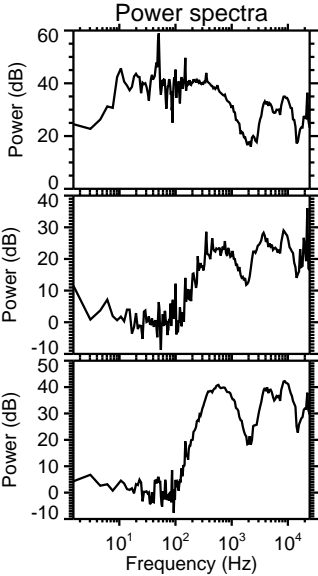
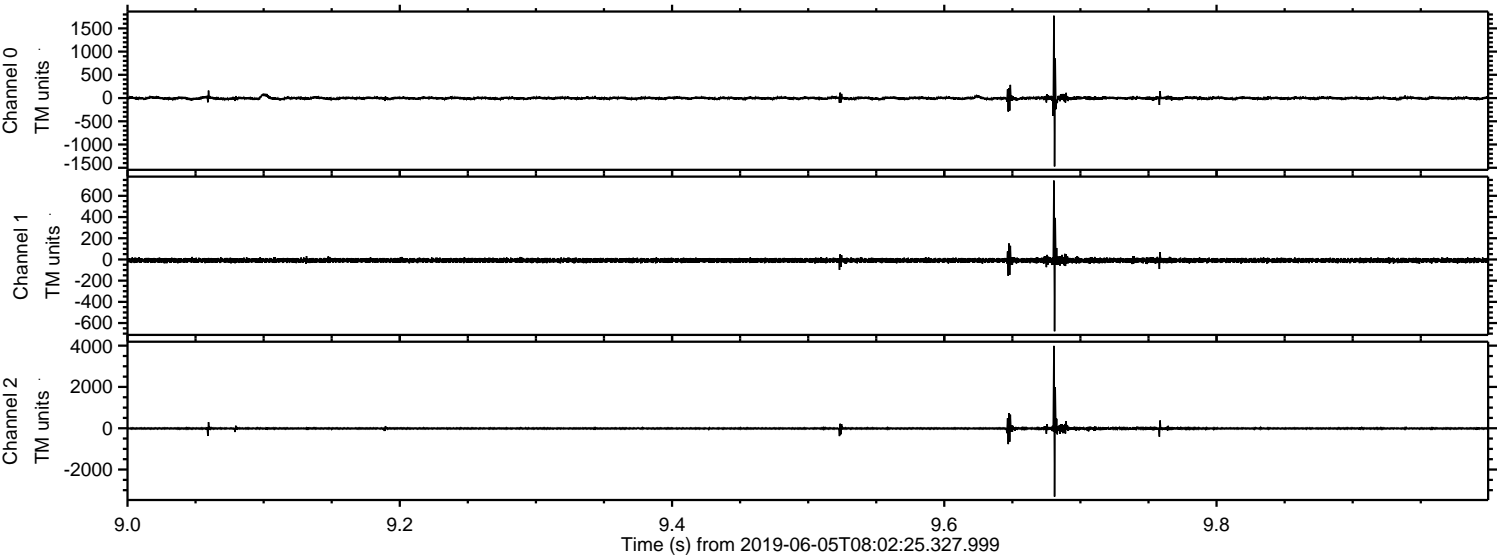



Processed Wed Jun 5 10:10:13 2019 by ELM ver.2012-10-06 from 001\_\_elm20190605\_080224\_\_dat00.bin

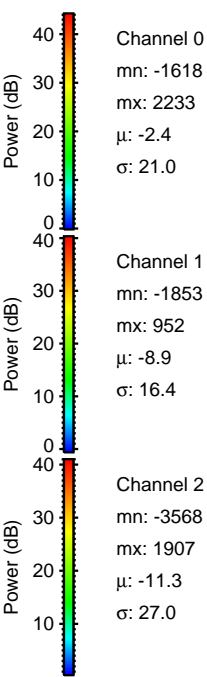
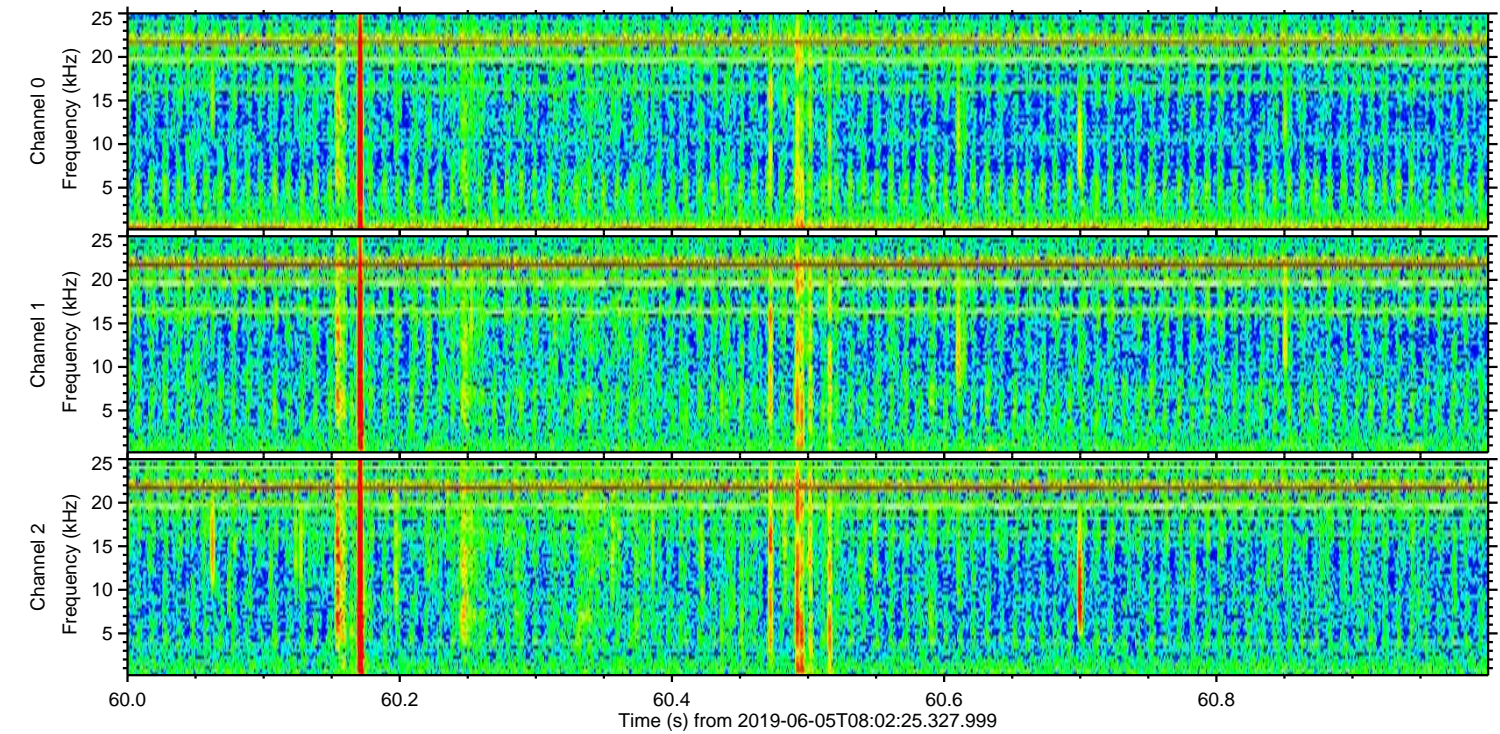
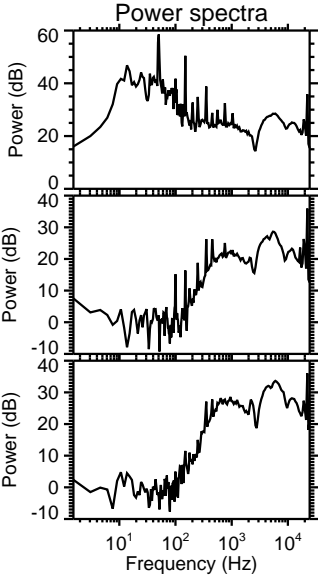
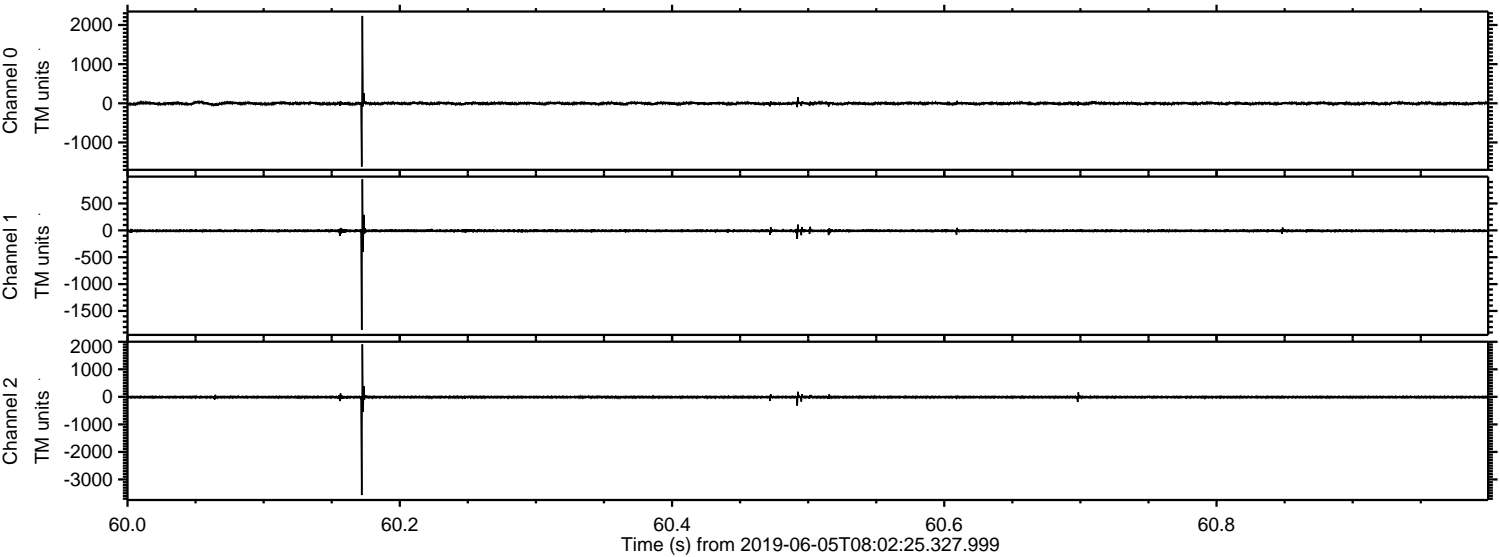



Processed Wed Jun 5 10:10:14 2019 by ELM ver.2012-10-06 from 001\_\_elm20190605\_080224\_\_dat00.bin

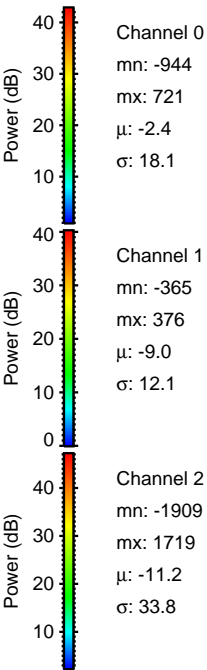
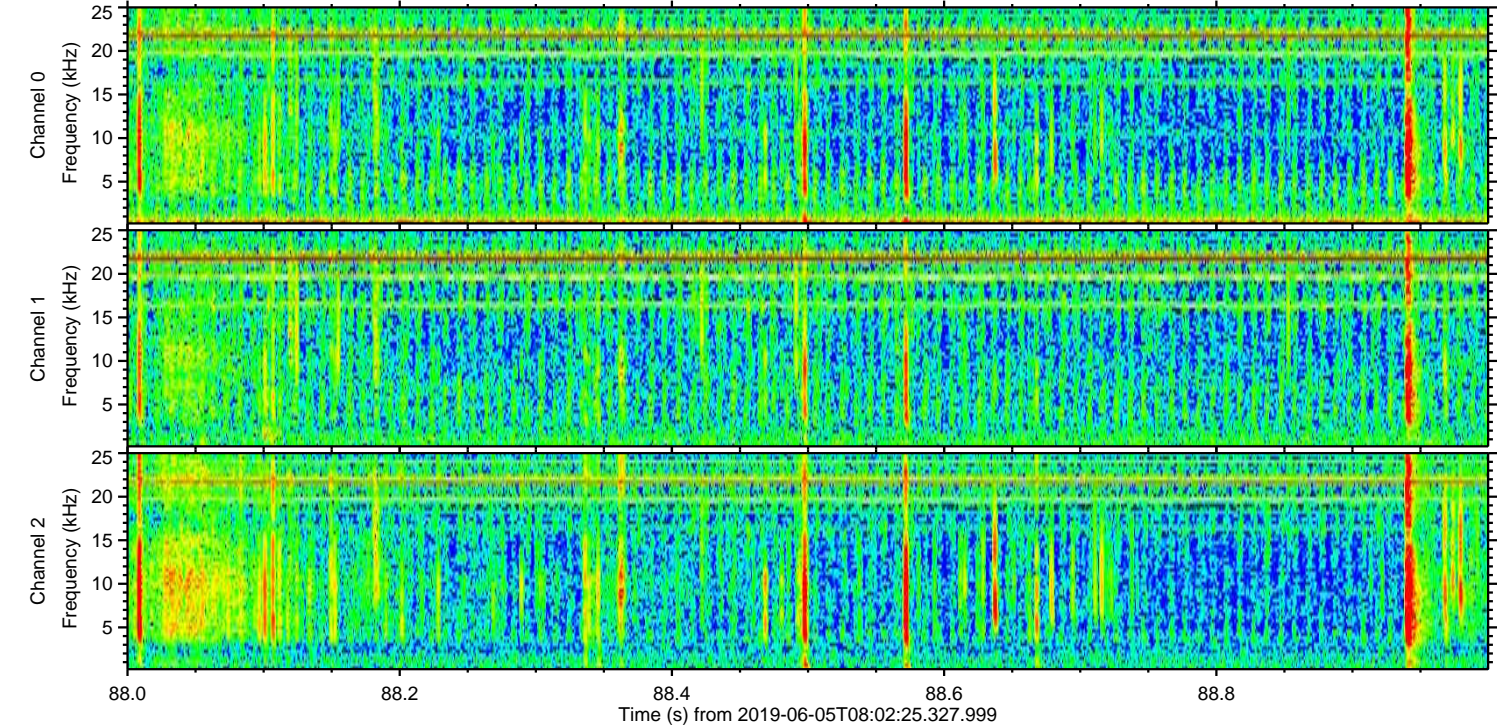
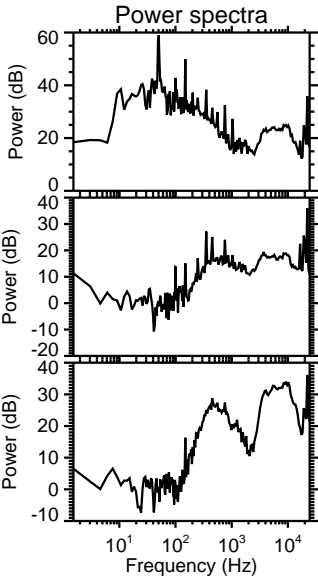
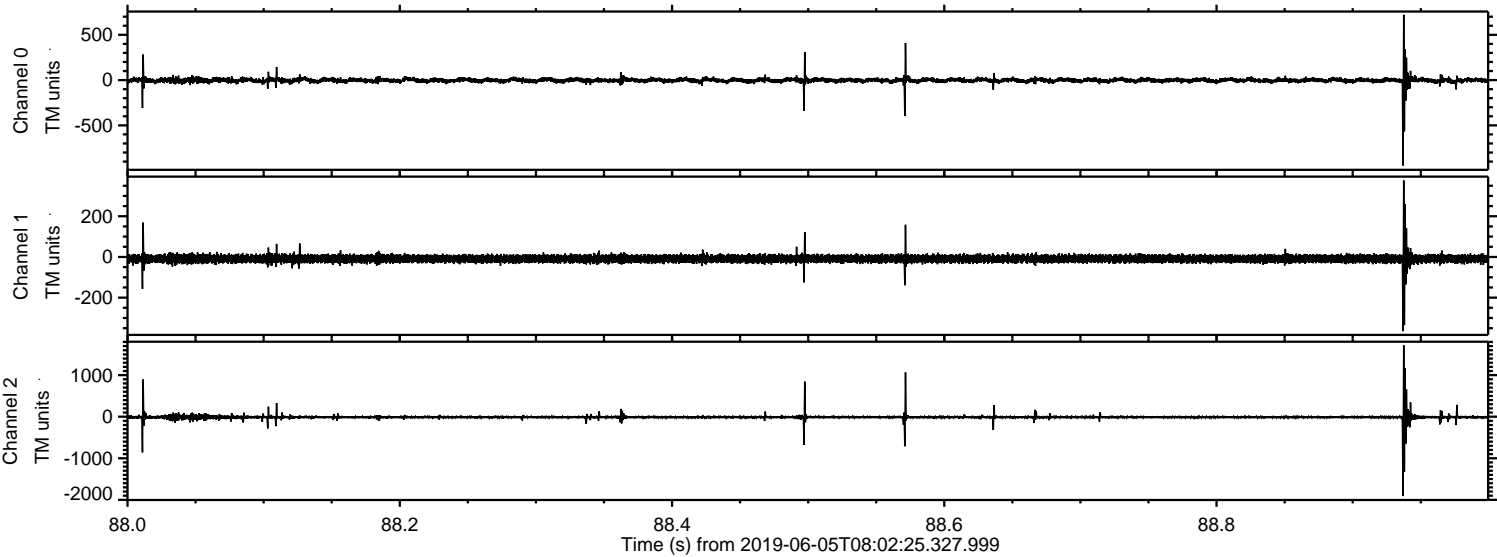



ELMAVAN 3D WAVEFORMS (Measured data sampled at 50 kHz) 51000 packets of 144 samples from 2019-06-05T08:02:25.327.999. Part 103/147

Processed Wed Jun 5 10:10:15 2019 by ELM ver.2012-10-06 from 001\_\_elm20190605\_080224\_\_dat00.bin

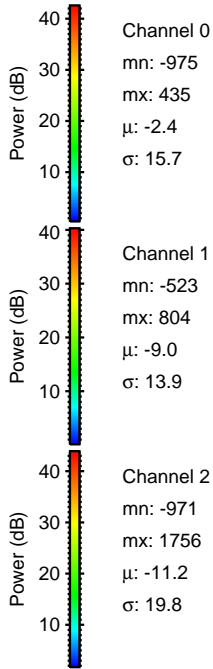
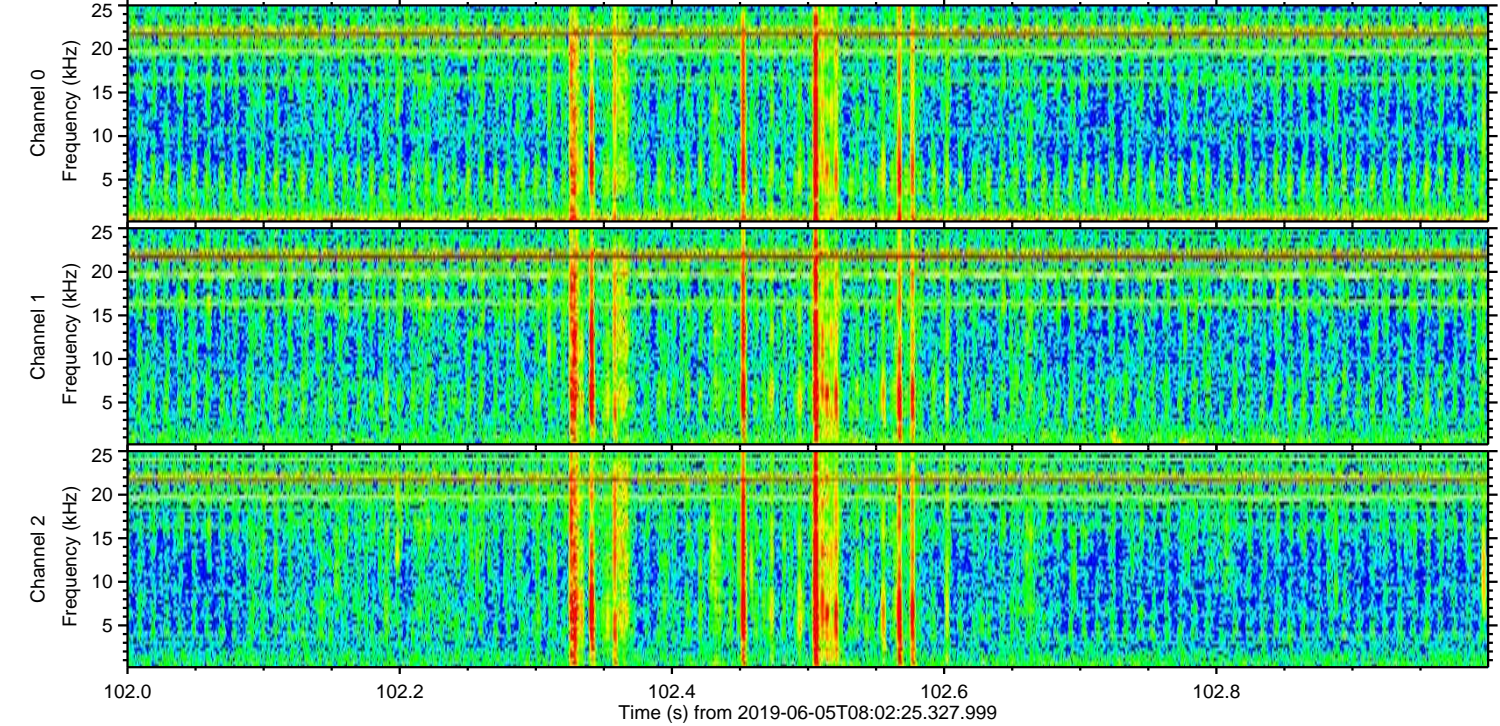
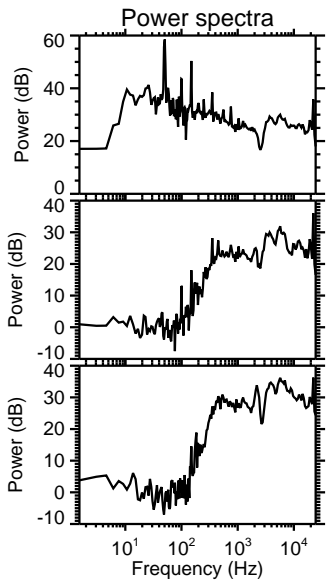
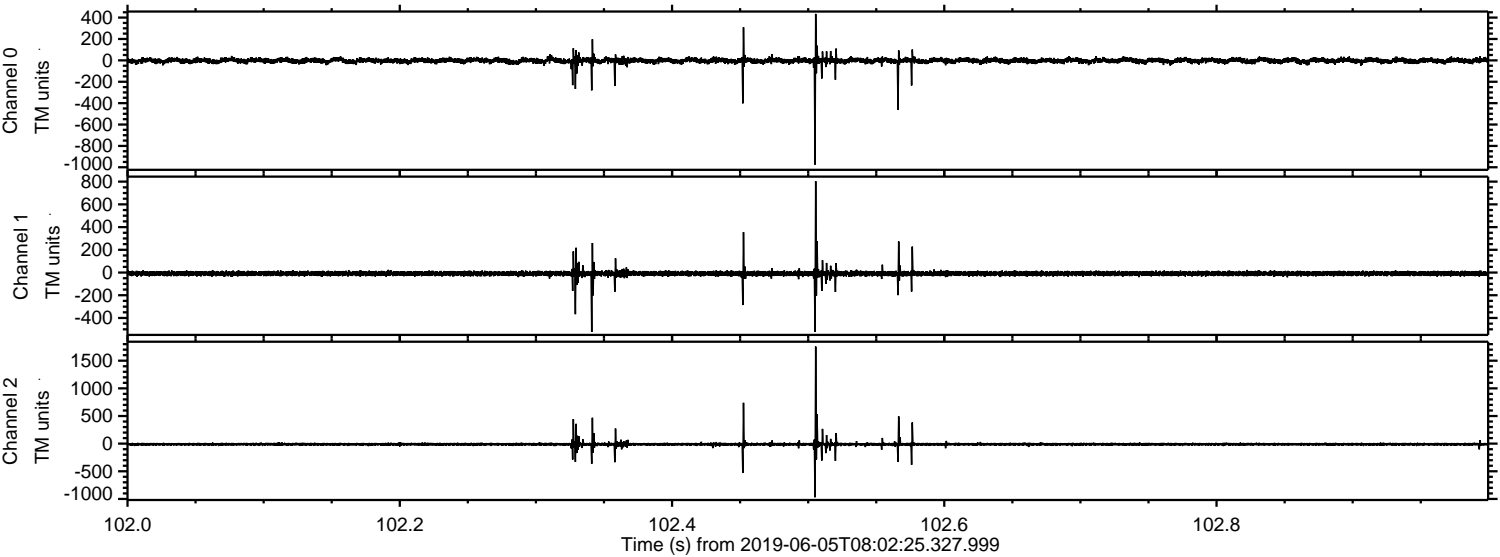



Processed Wed Jun 5 10:10:15 2019 by ELM ver.2012-10-06 from 001\_\_elm20190605\_080224\_\_dat00.bin

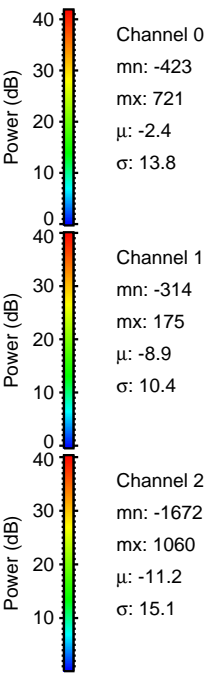
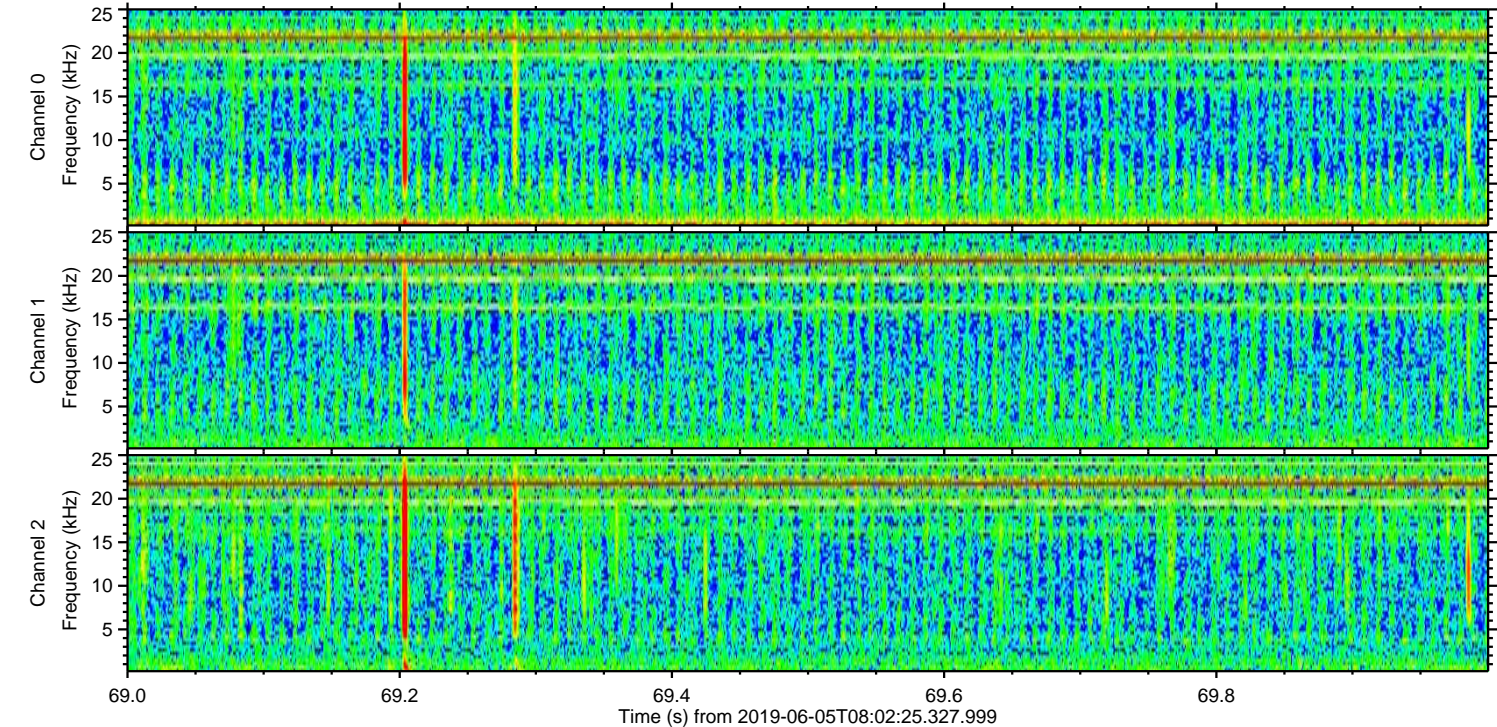
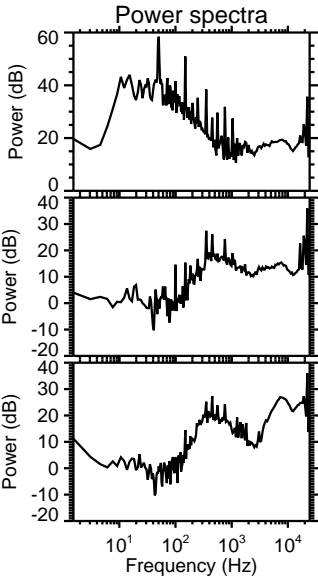
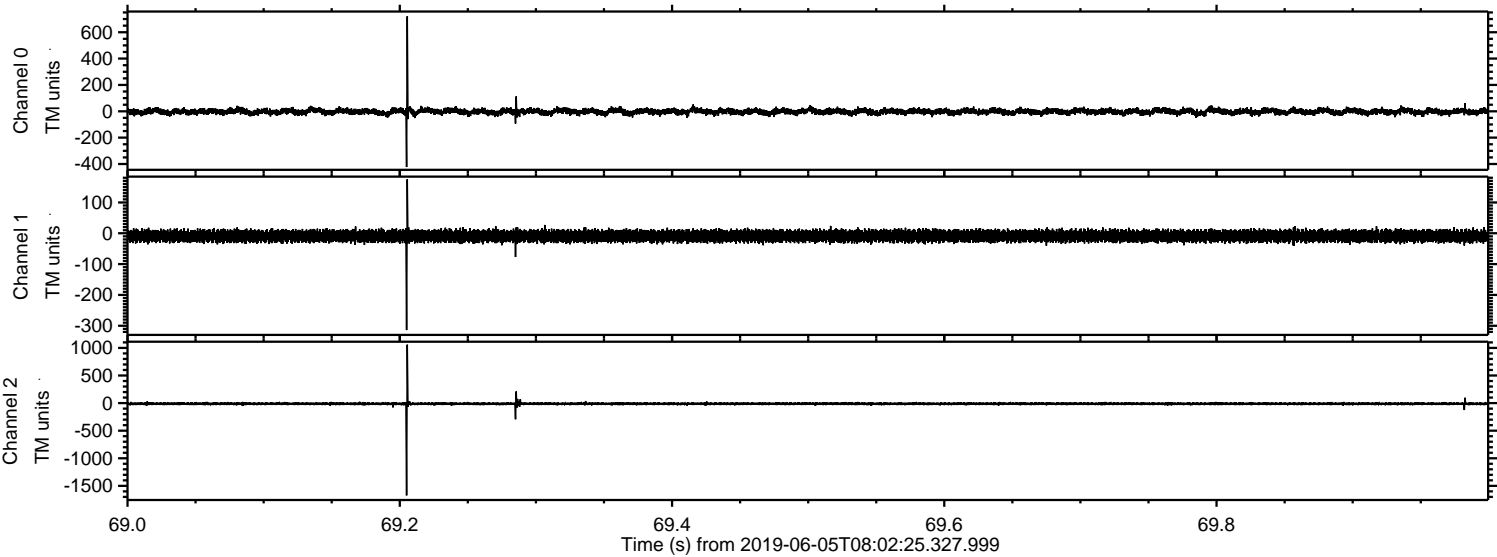



Processed Wed Jun 5 10:10:16 2019 by ELM ver.2012-10-06 from 001\_\_elm20190605\_080224\_\_dat00.bin

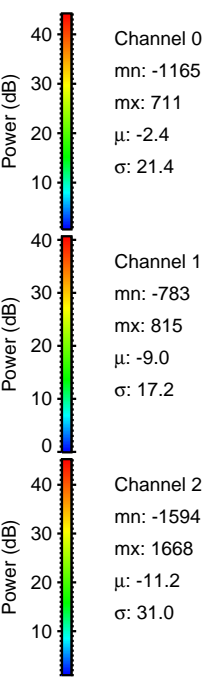
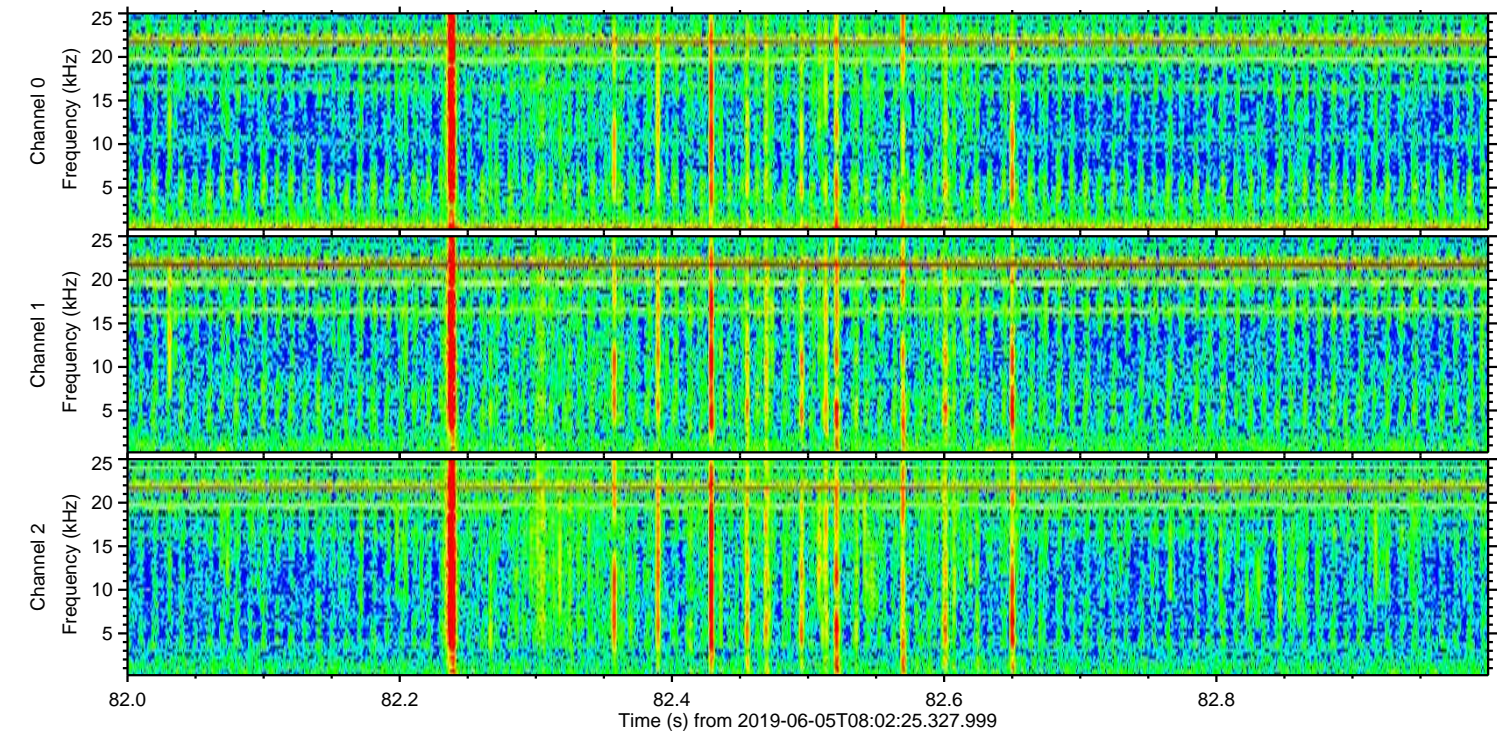
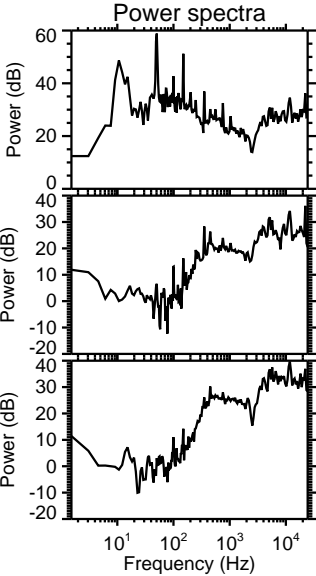
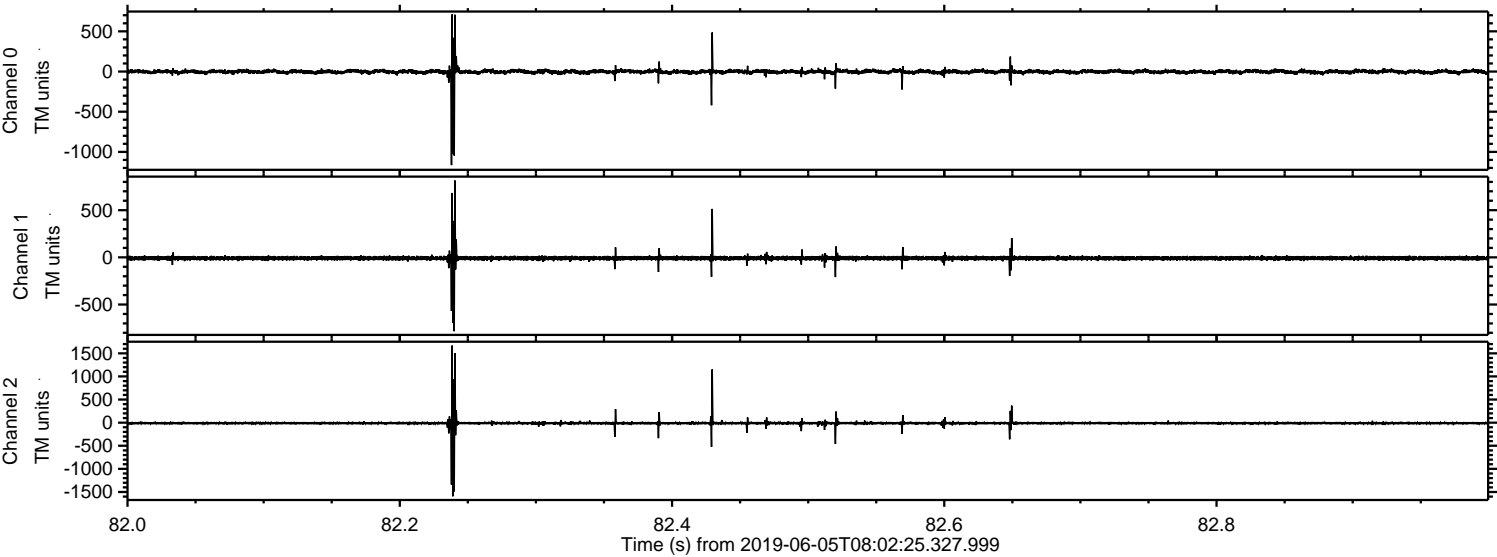



ELMAVAN 3D WAVEFORMS (Measured data sampled at 50 kHz) 51000 packets of 144 samples from 2019-06-05T08:02:25.327.999. Part 105/147

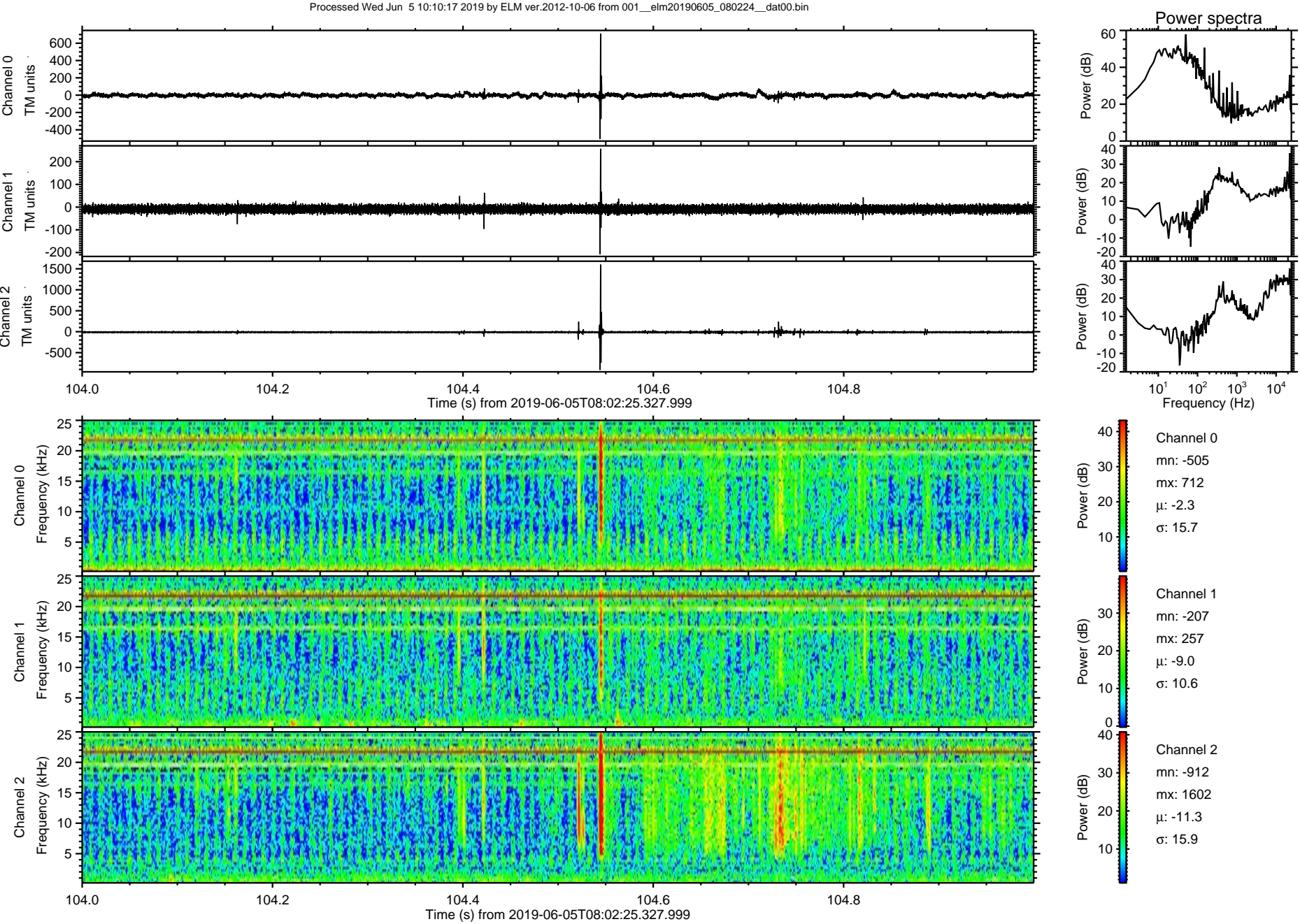



Processed Wed Jun 5 10:10:17 2019 by ELM ver.2012-10-06 from 001\_\_elm20190605\_080224\_\_dat00.bin

