

ELMAVAN 3D WAVEFORMS (Measured data sampled at 50 kHz) 51000 packets of 144 samples from 2019-06-05T01:57:09.378.999.

Processed Wed Jun 5 04:05:14 2019 by ELM ver.2012-10-06 from 001__elm20190605_015708__dat00.bin

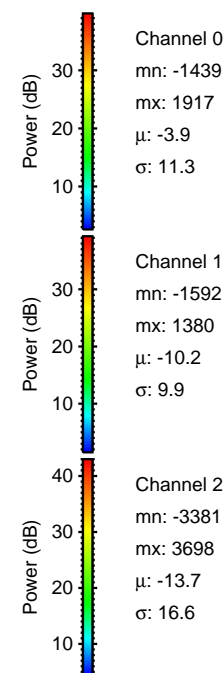

Processed Wed Jun 5 04:05:20 2019 by ELM ver.2012-10-06 from 001__elm20190605_015708__dat00.bin

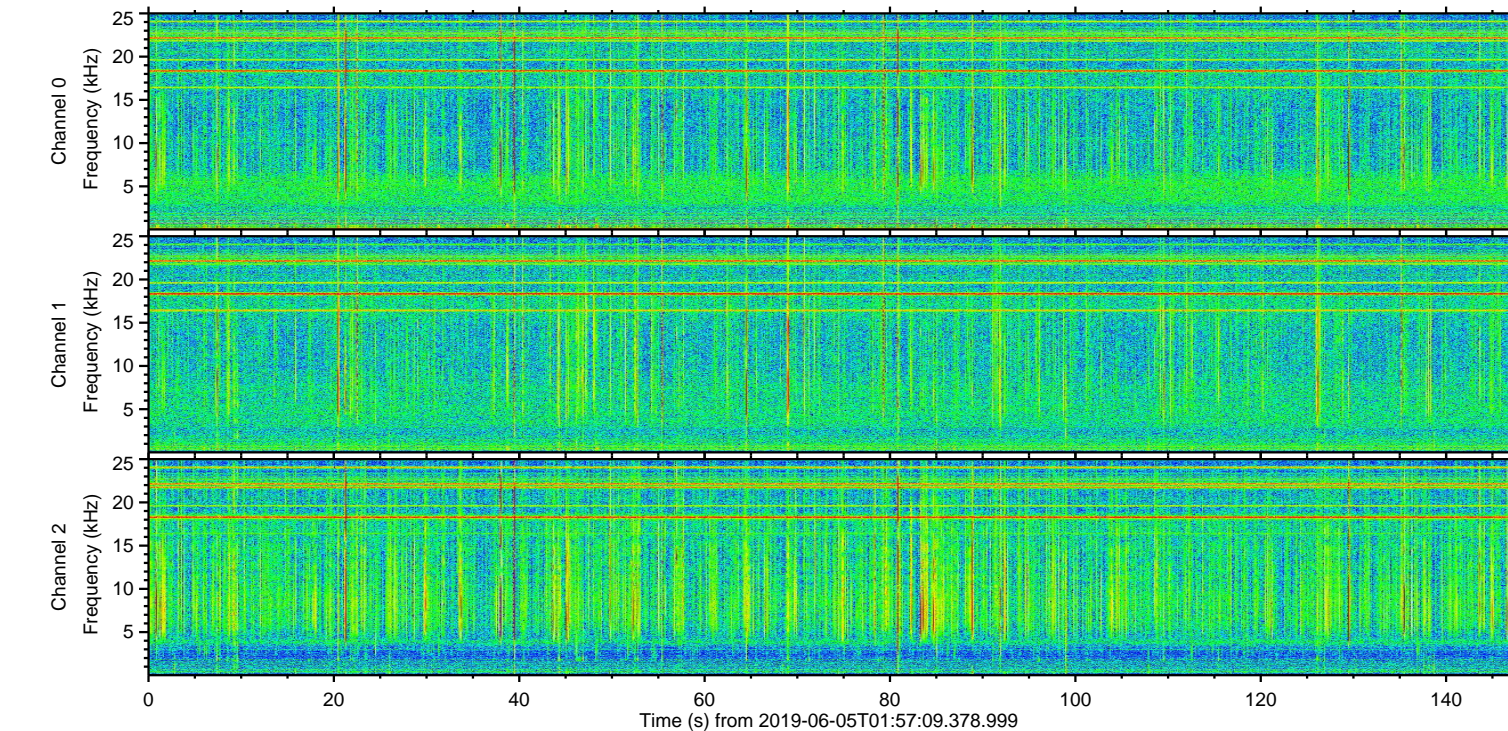
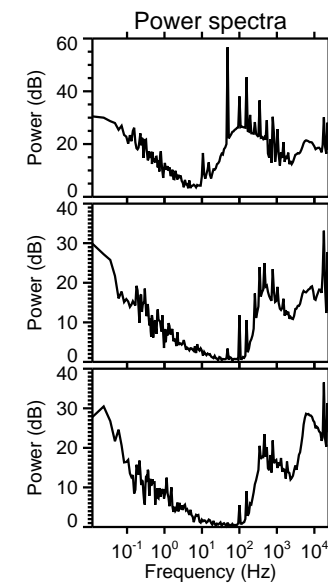
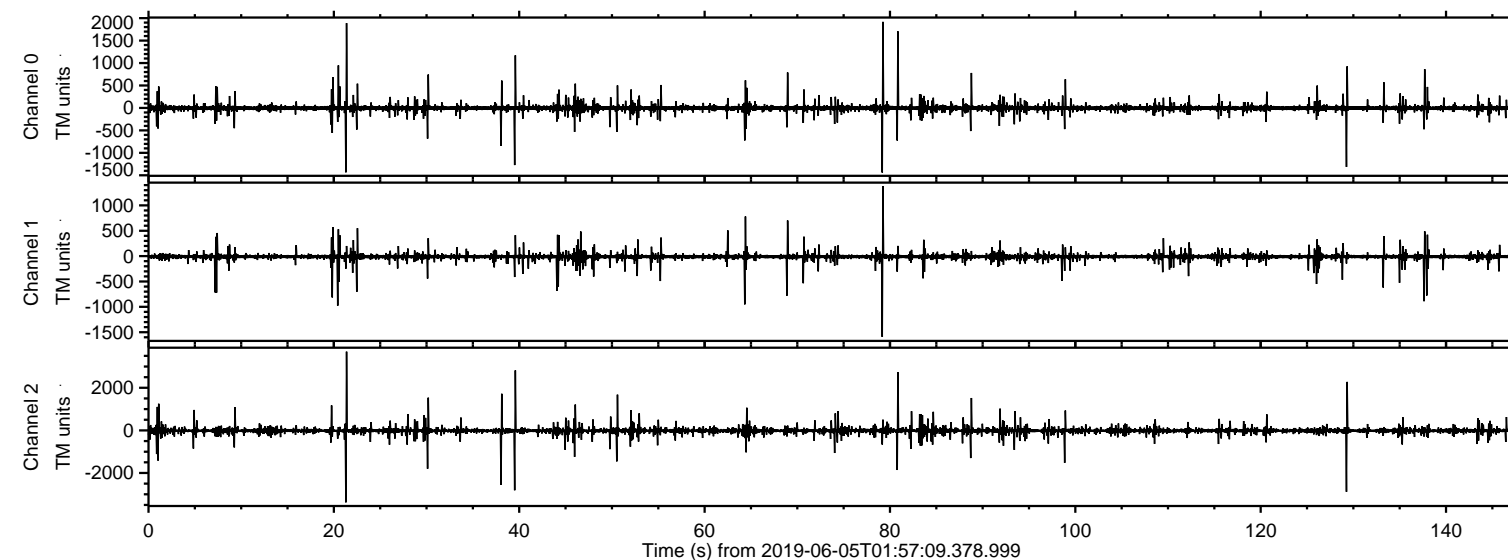
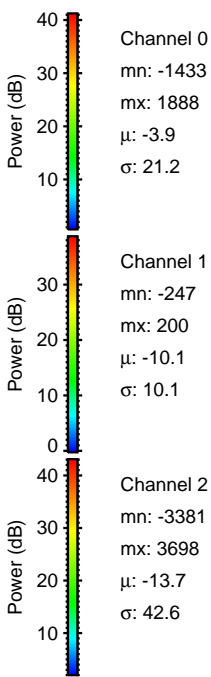
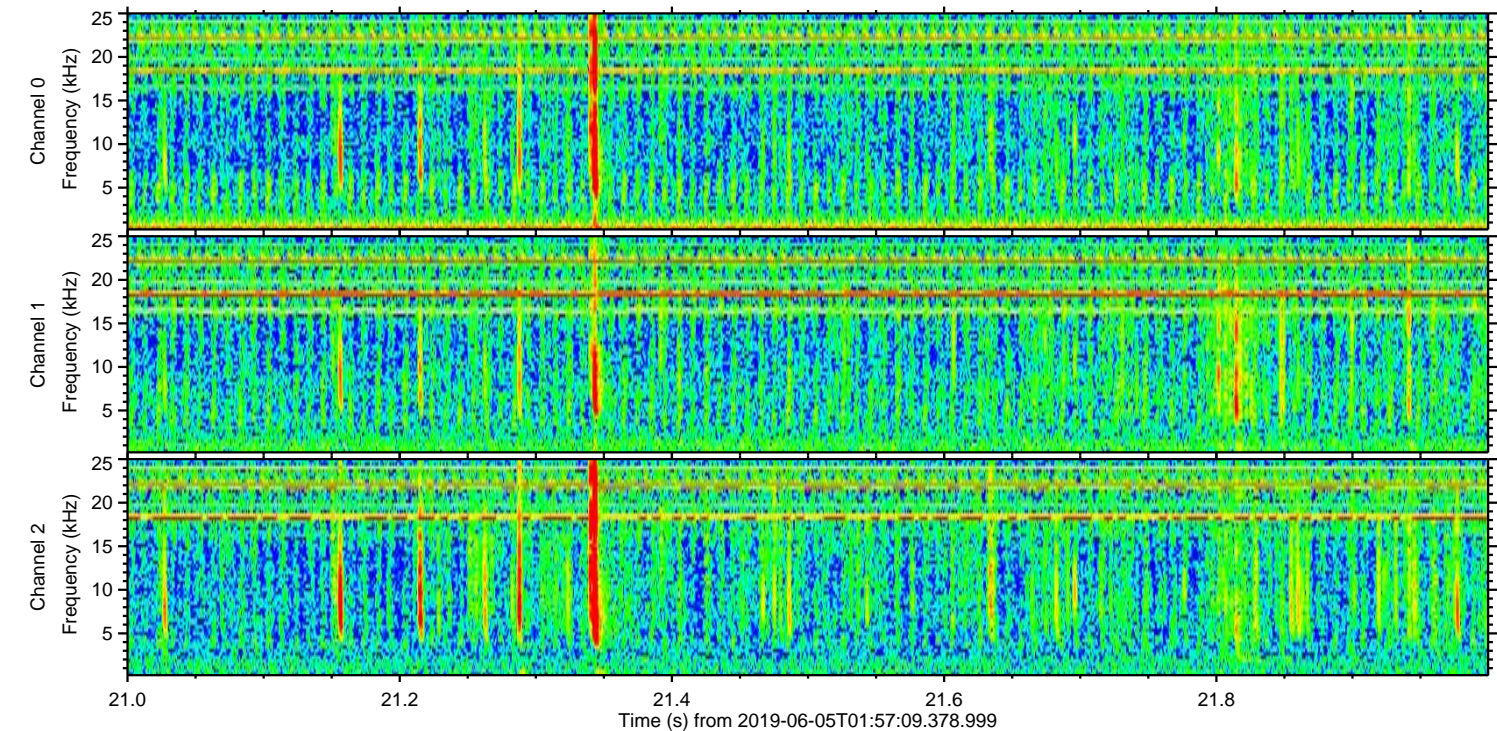
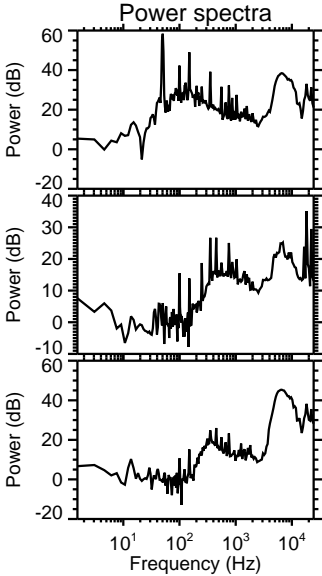
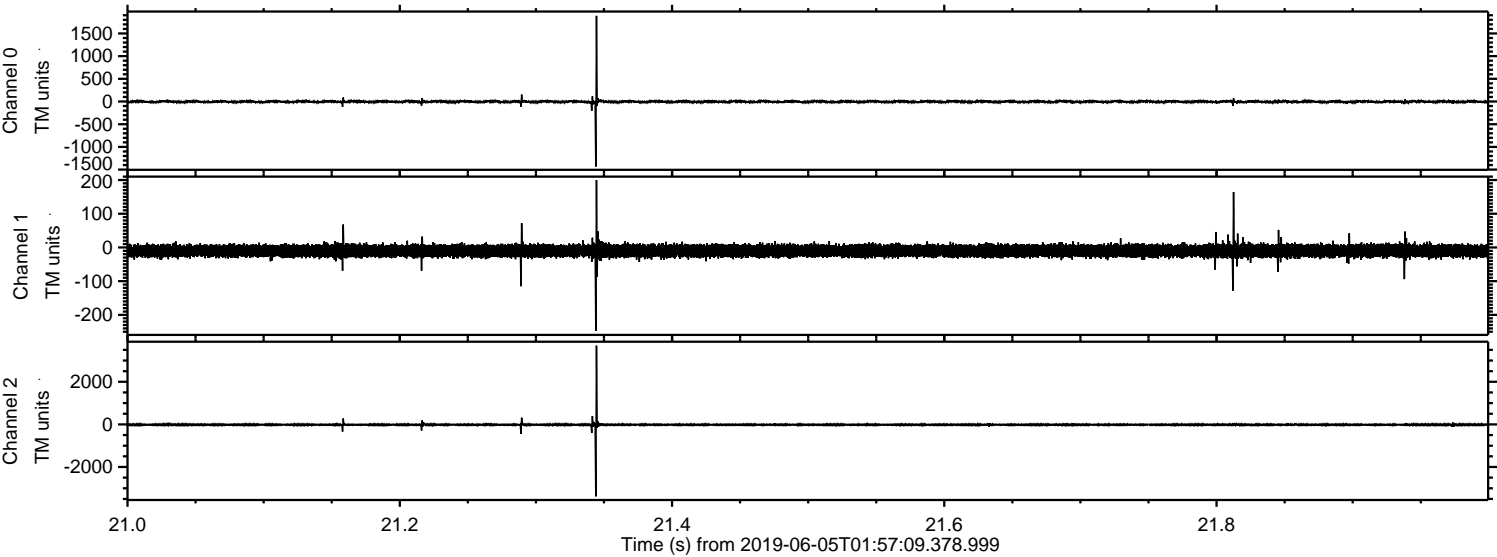

ELMAVAN 3D WAVEFORMS (Measured data sampled at 50 kHz) 51000 packets of 144 samples from 2019-06-05T01:57:09.378.999. Part 130/147

Processed Wed Jun 5 04:05:21 2019 by ELM ver.2012-10-06 from 001__elm20190605_015708__dat00.bin

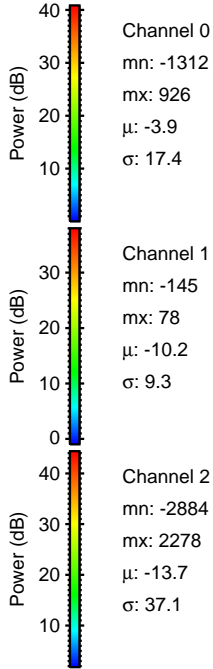
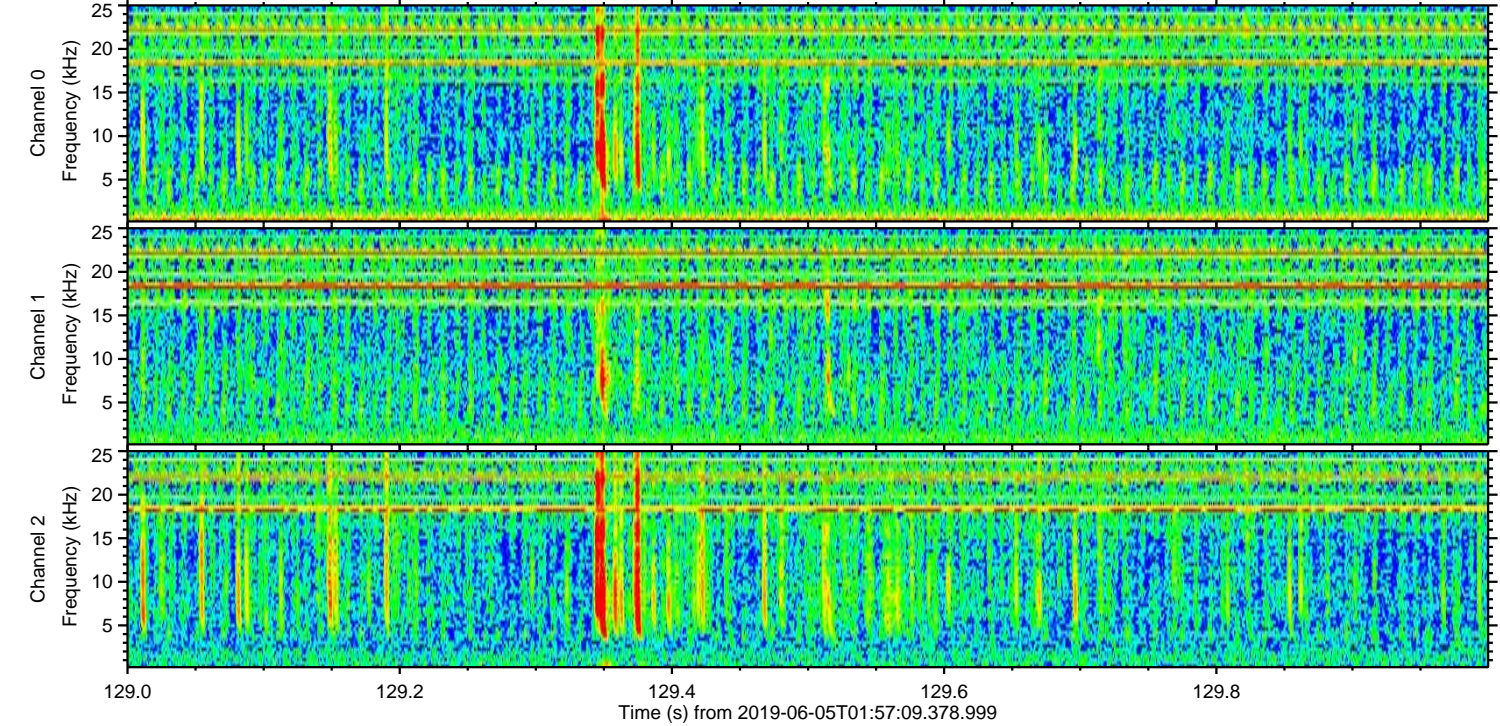
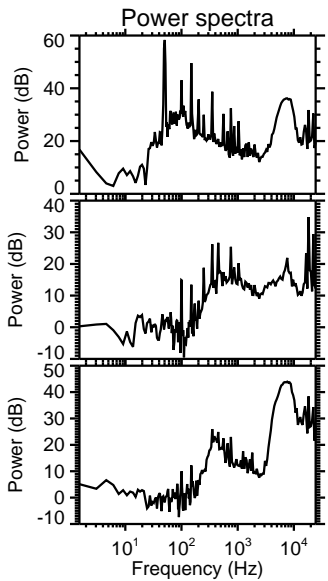
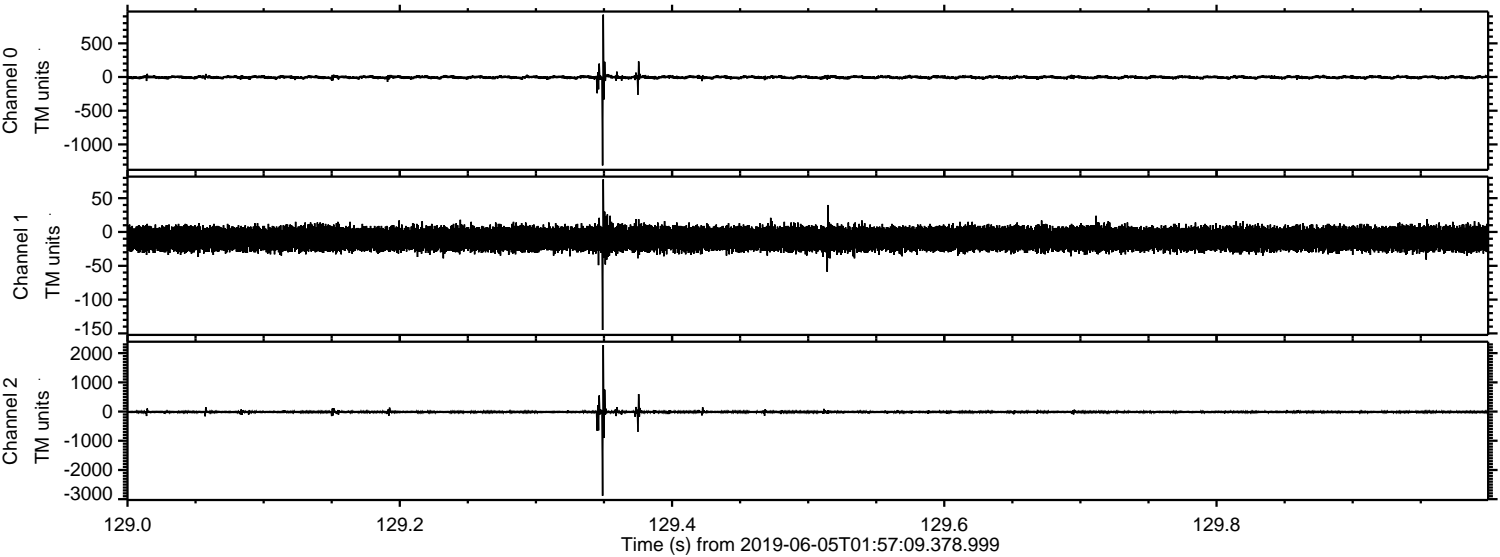

Processed Wed Jun 5 04:05:21 2019 by ELM ver.2012-10-06 from 001__elm20190605_015708__dat00.bin

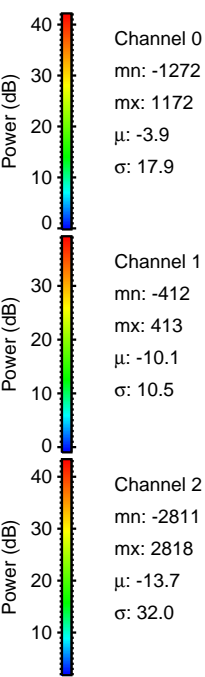
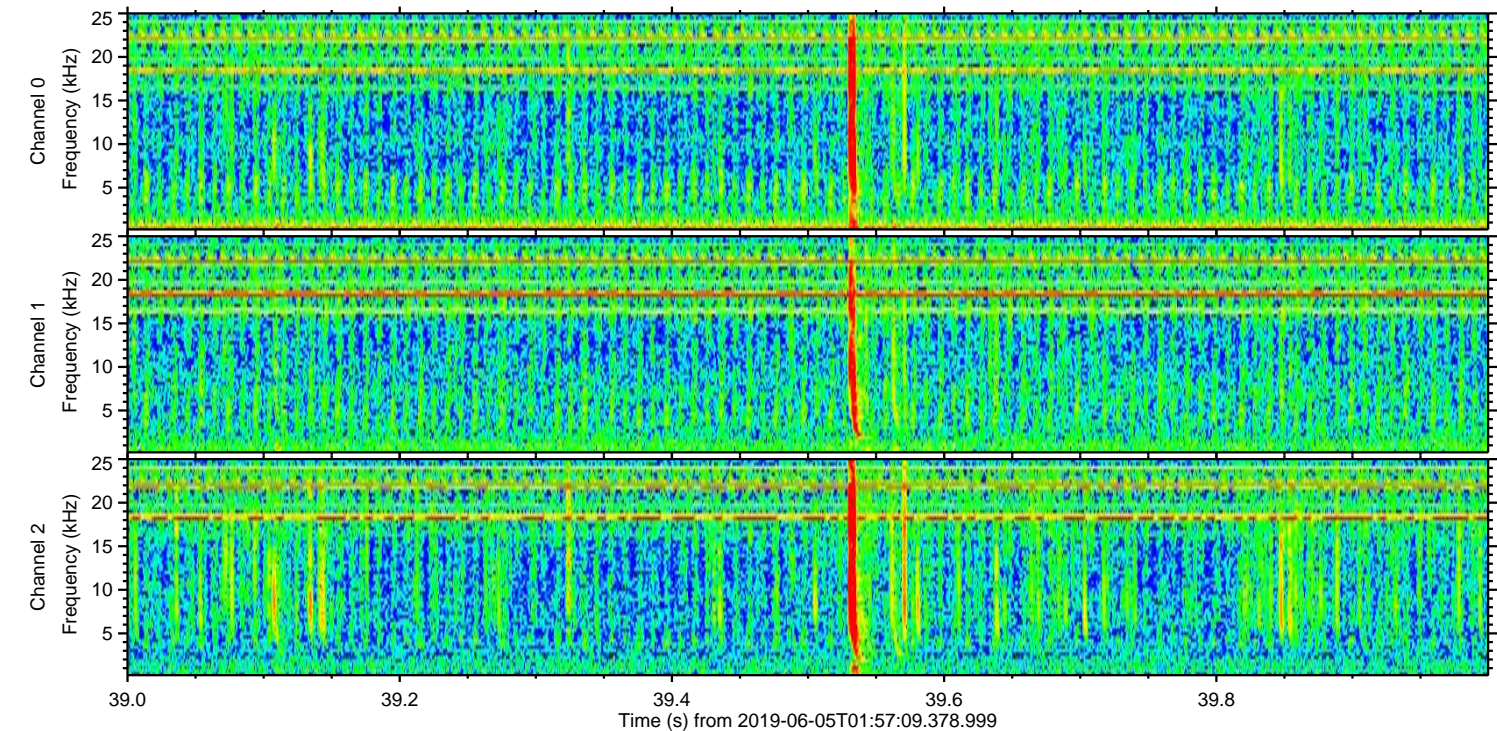
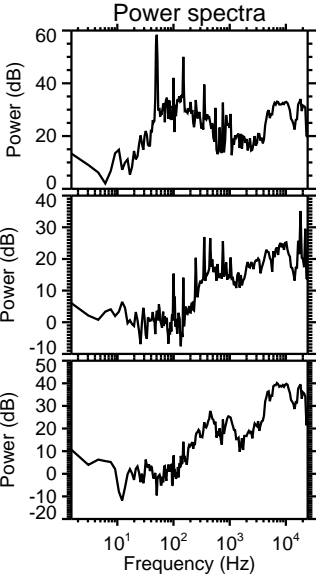
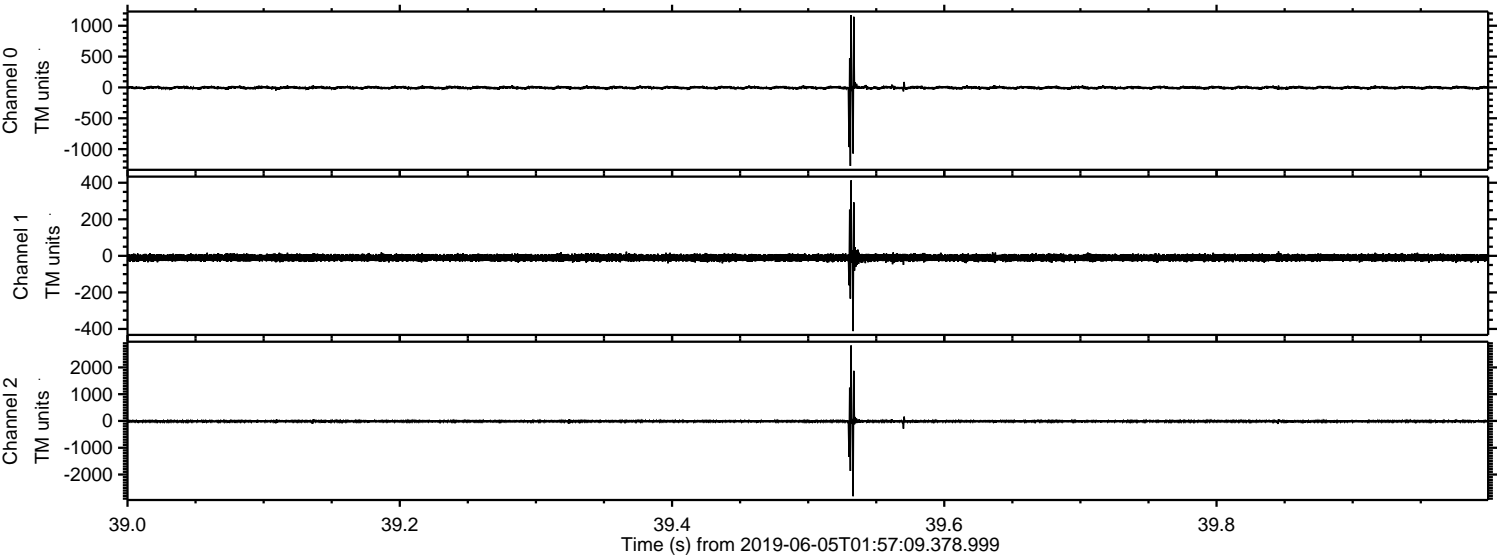

Processed Wed Jun 5 04:05:22 2019 by ELM ver.2012-10-06 from 001__elm20190605_015708__dat00.bin

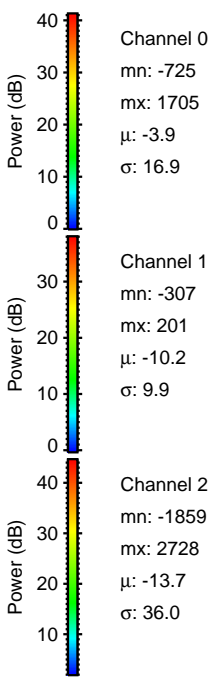
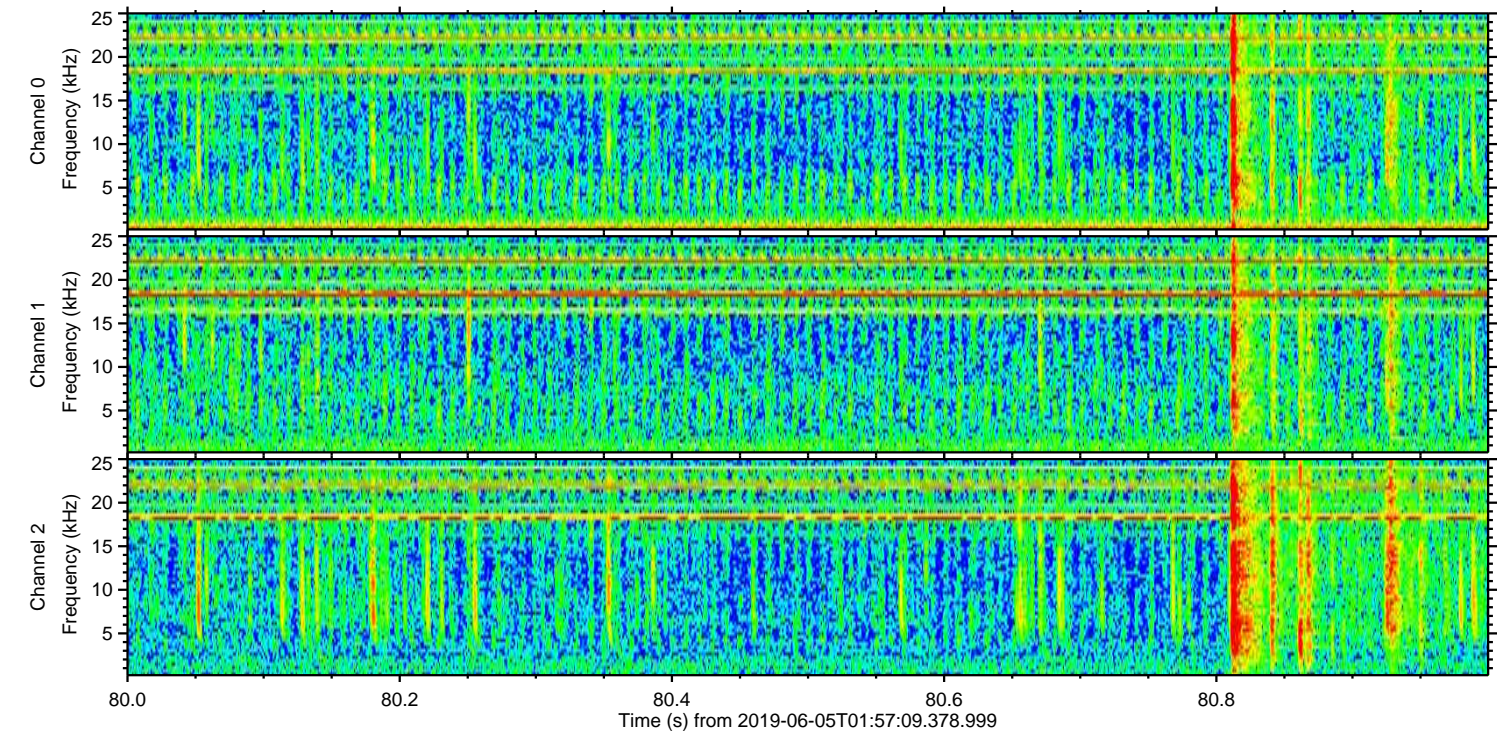
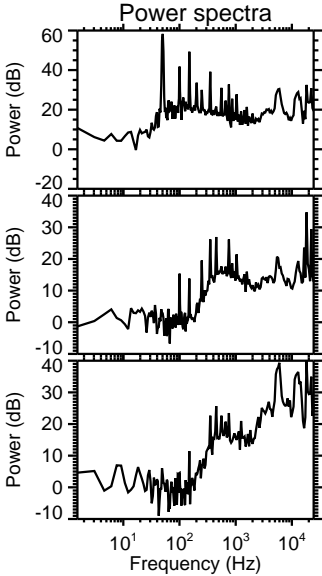
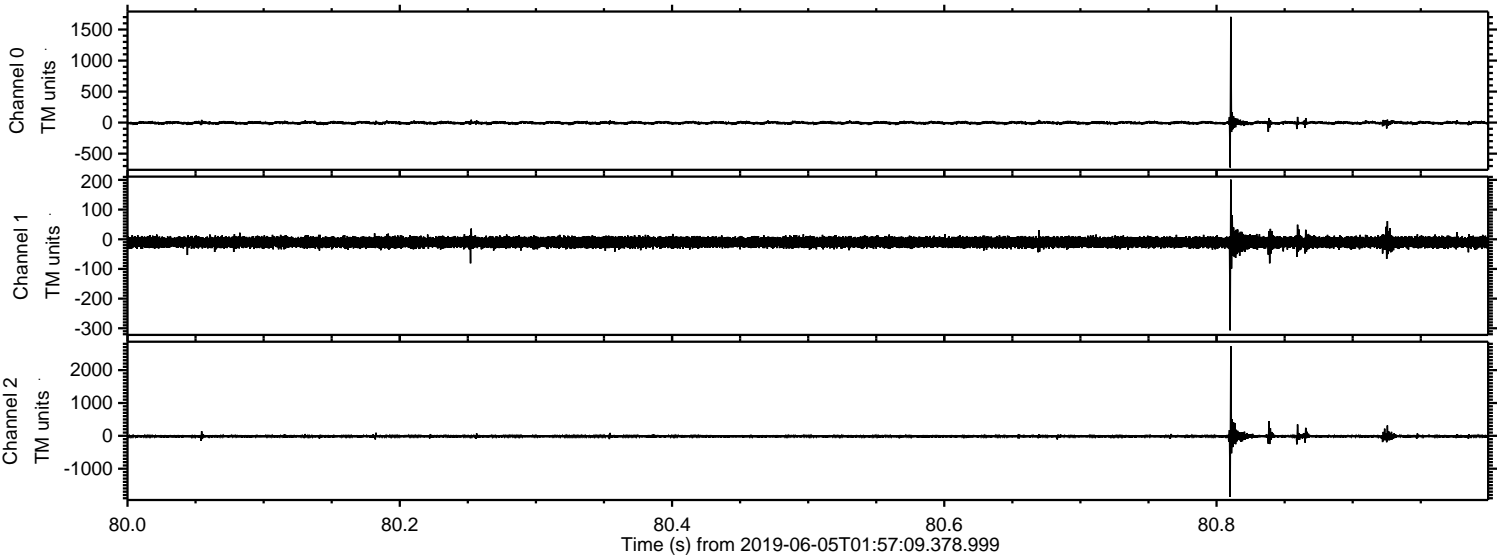

Processed Wed Jun 5 04:05:23 2019 by ELM ver.2012-10-06 from 001__elm20190605_015708__dat00.bin

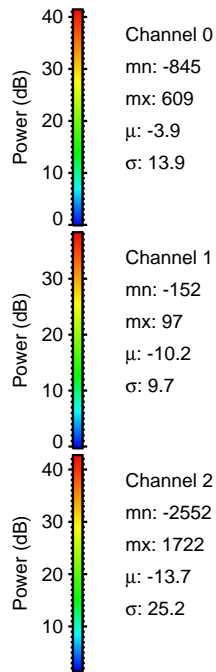
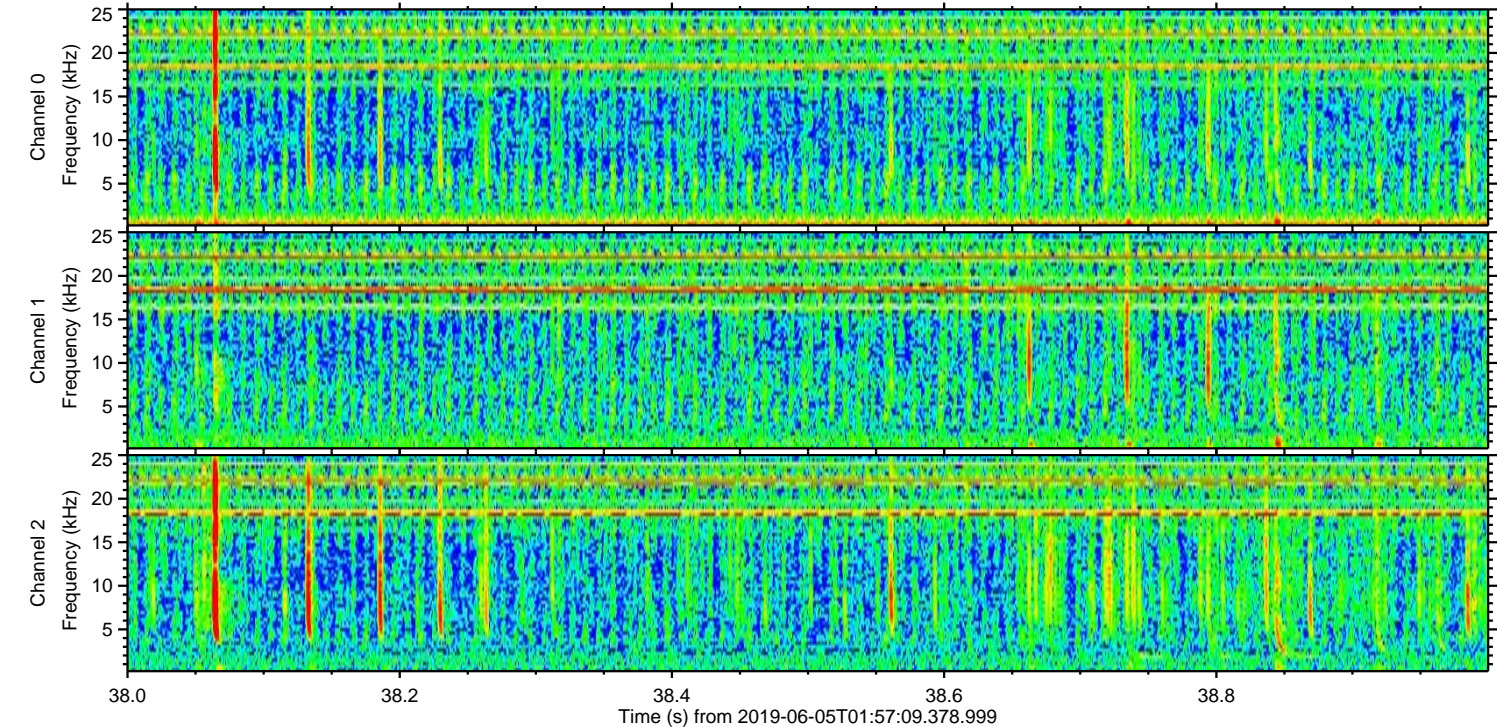
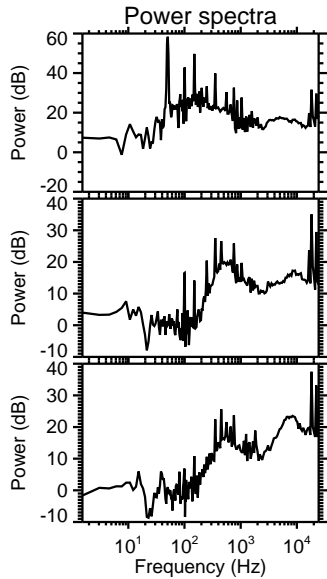
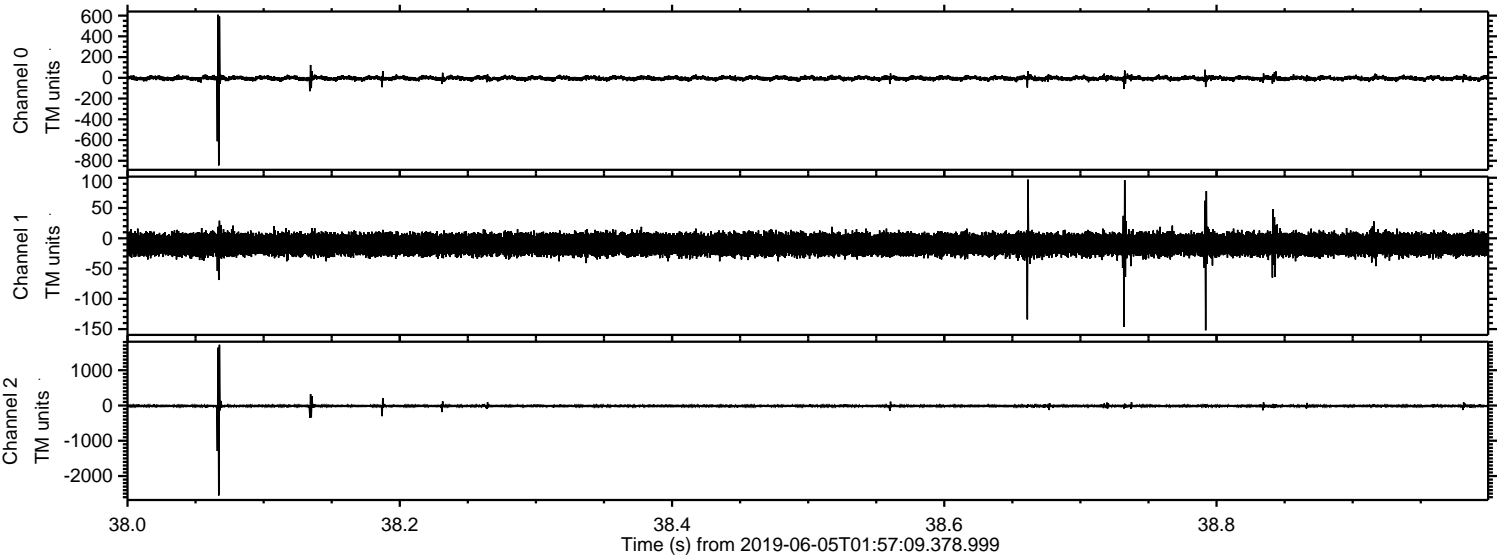

Processed Wed Jun 5 04:05:23 2019 by ELM ver.2012-10-06 from 001__elm20190605_015708__dat00.bin

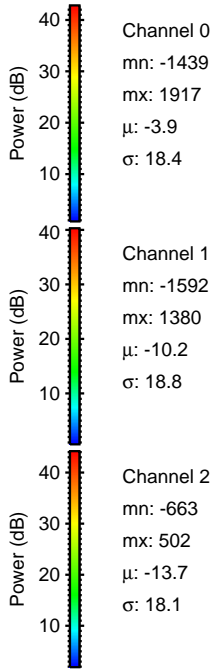
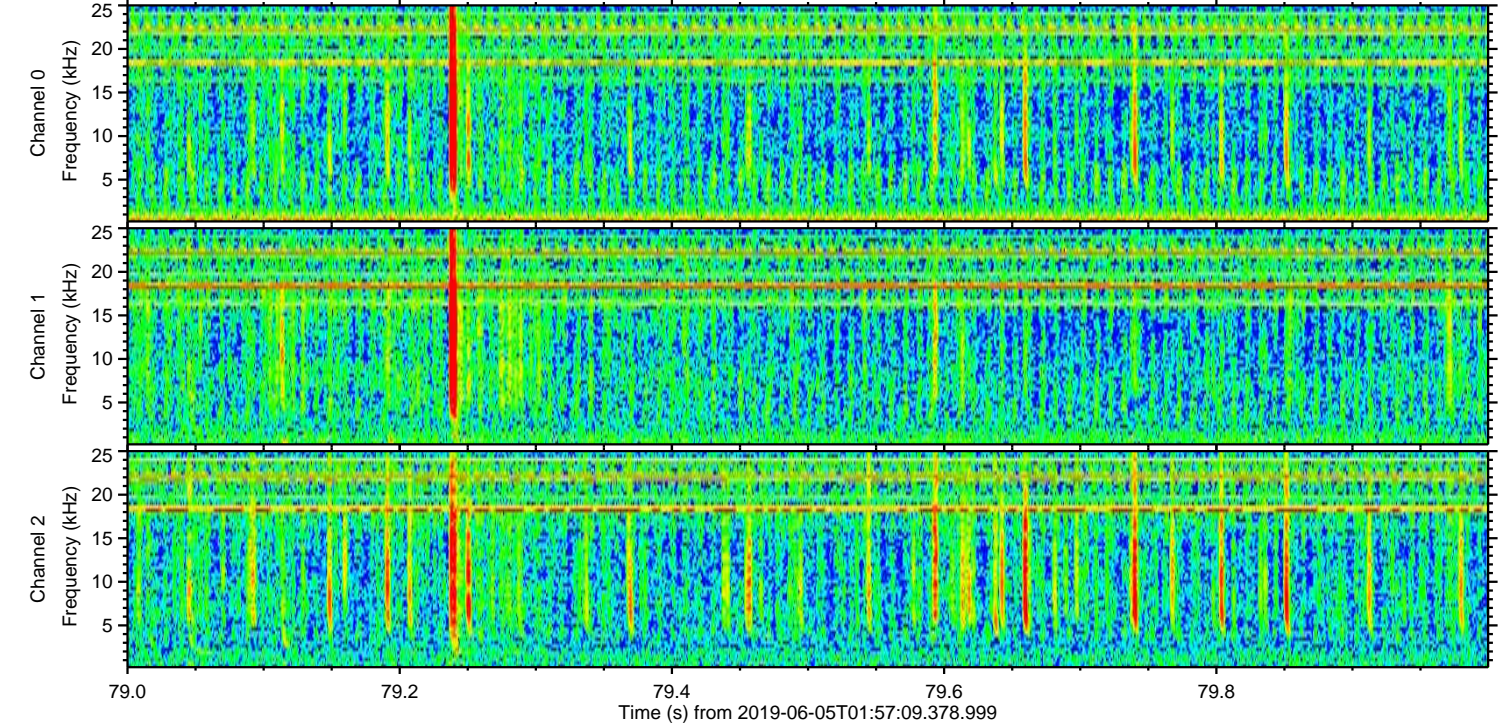
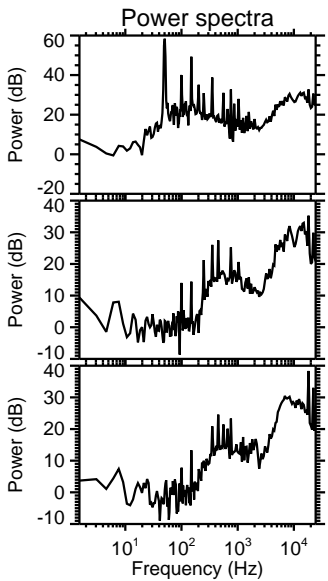
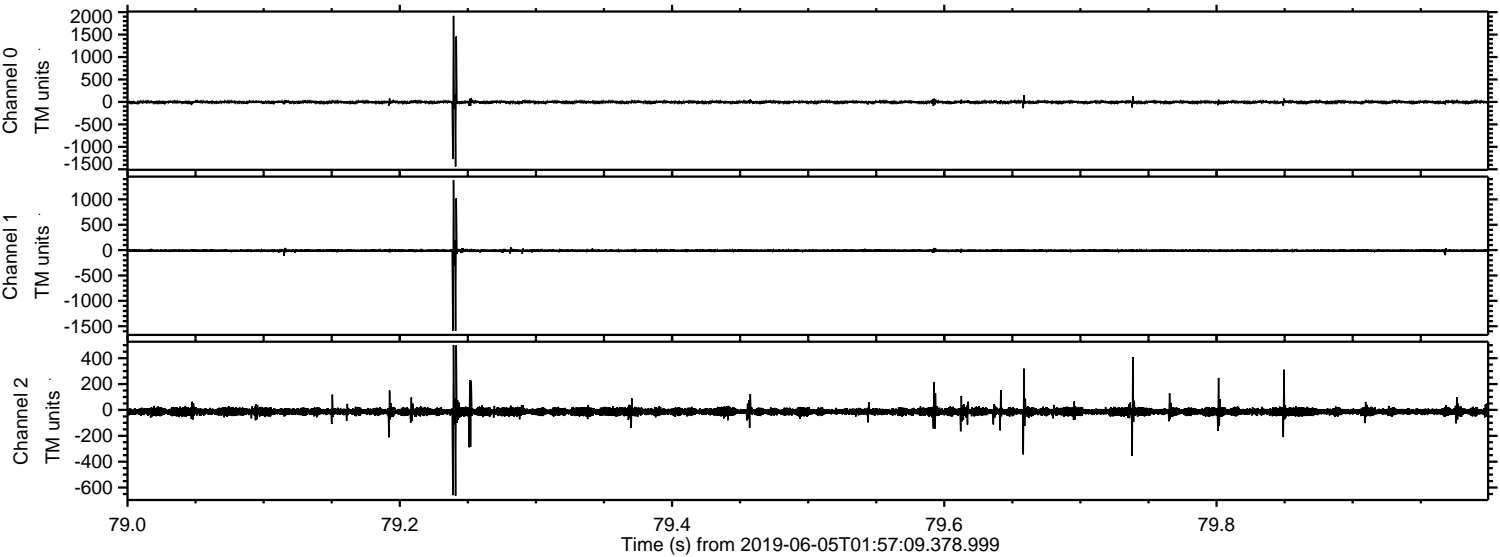

Processed Wed Jun 5 04:05:24 2019 by ELM ver.2012-10-06 from 001__elm20190605_015708__dat00.bin

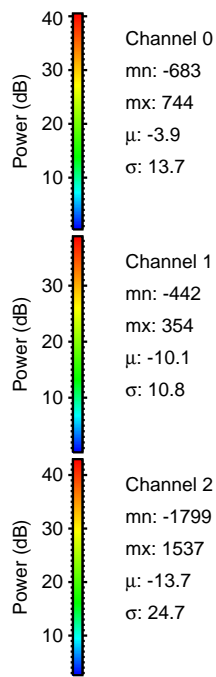
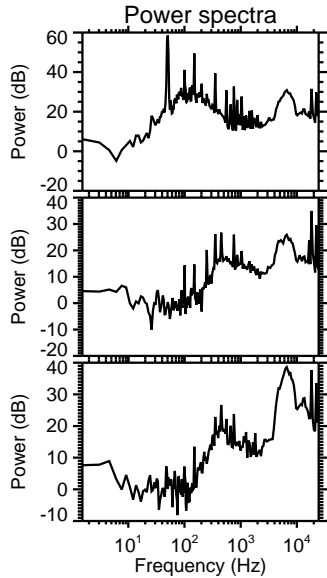
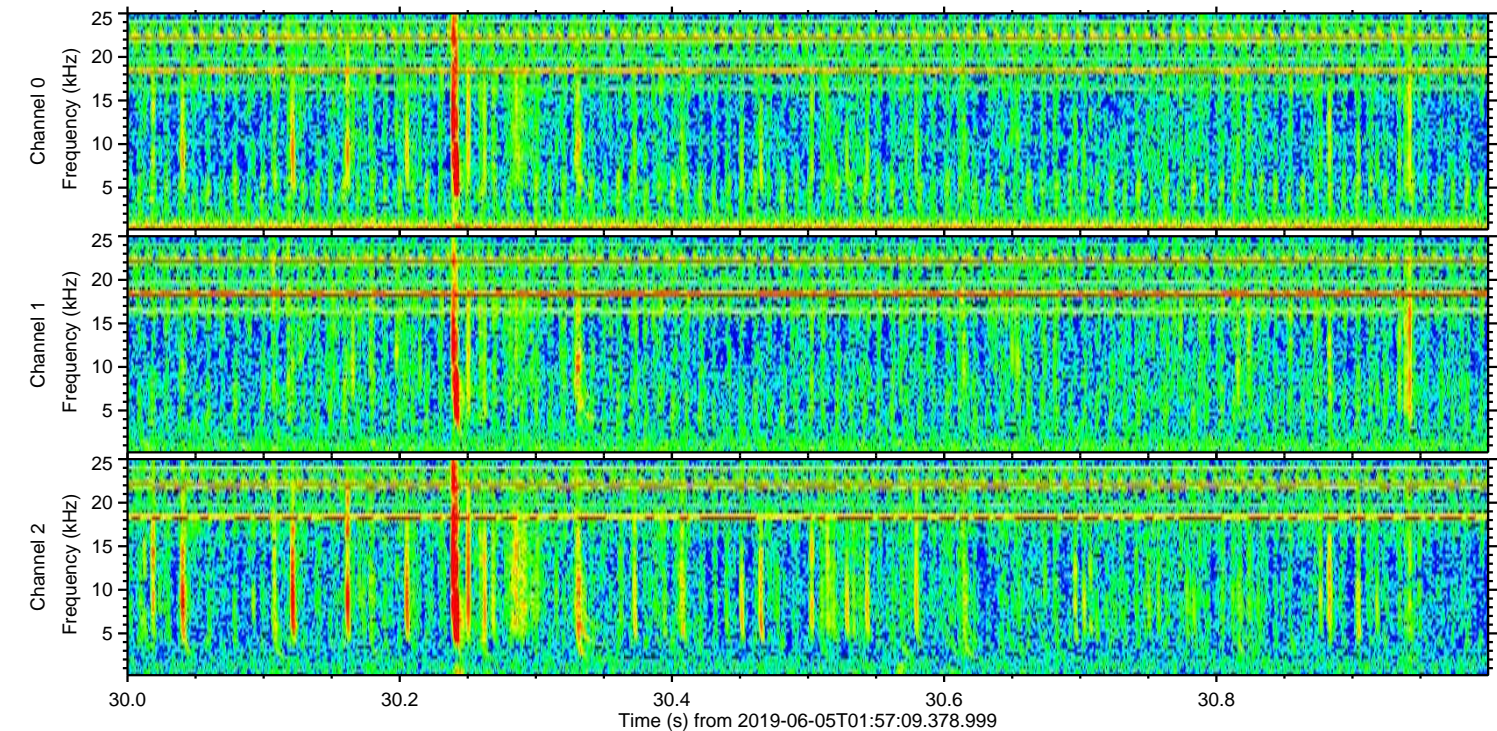
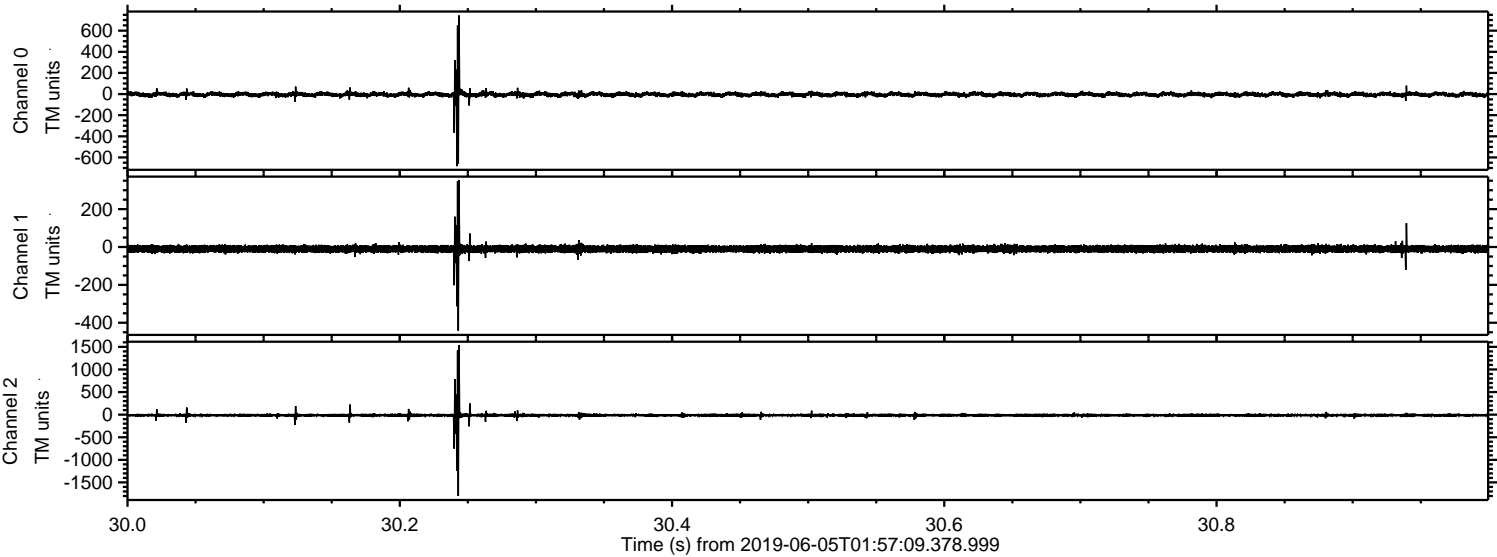

Processed Wed Jun 5 04:05:25 2019 by ELM ver.2012-10-06 from 001__elm20190605_015708__dat00.bin

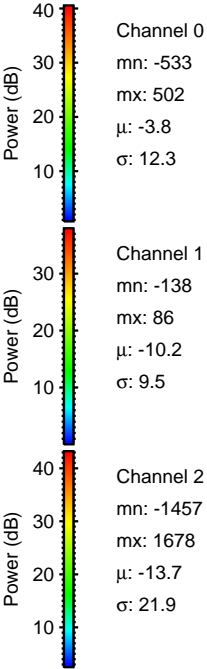
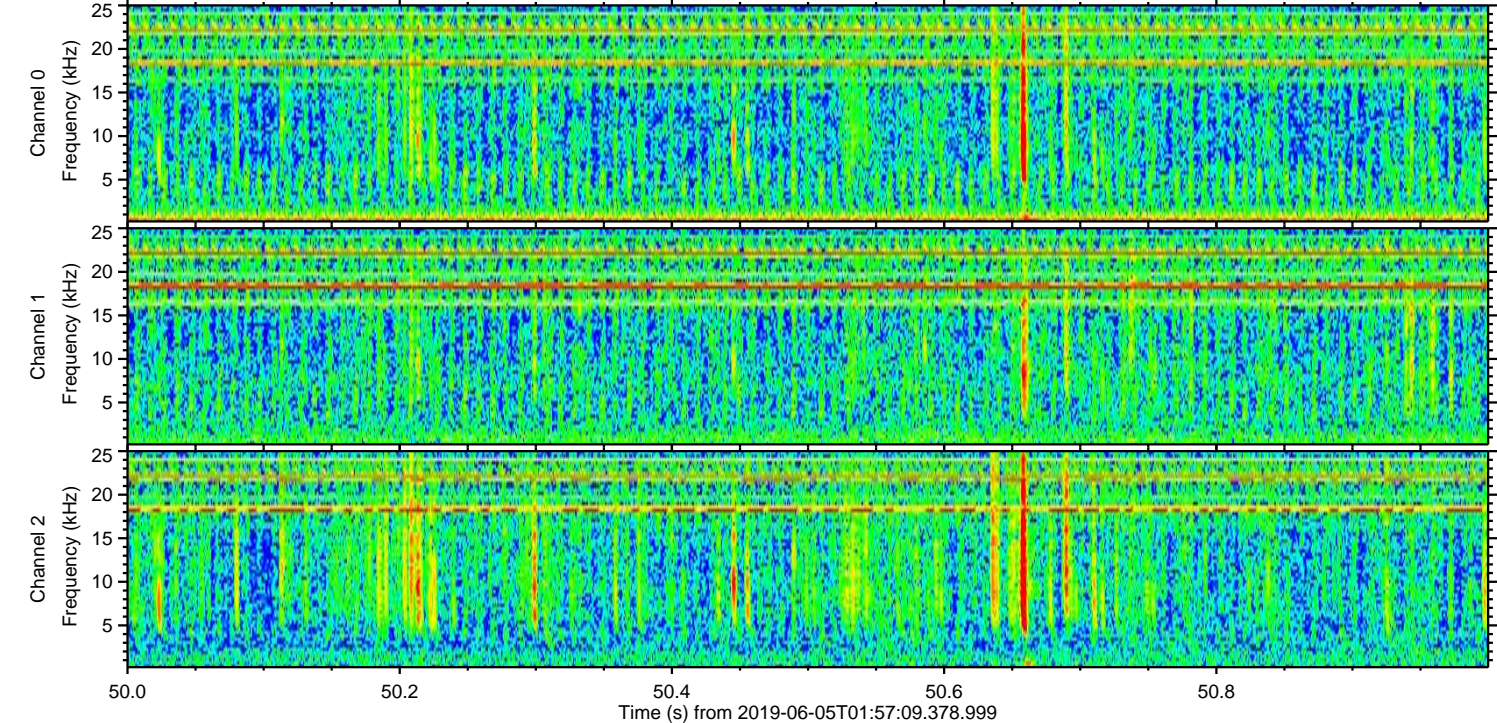
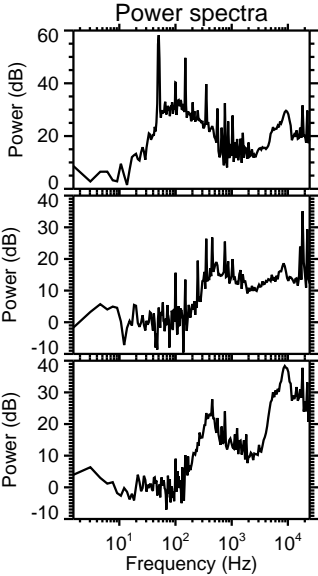
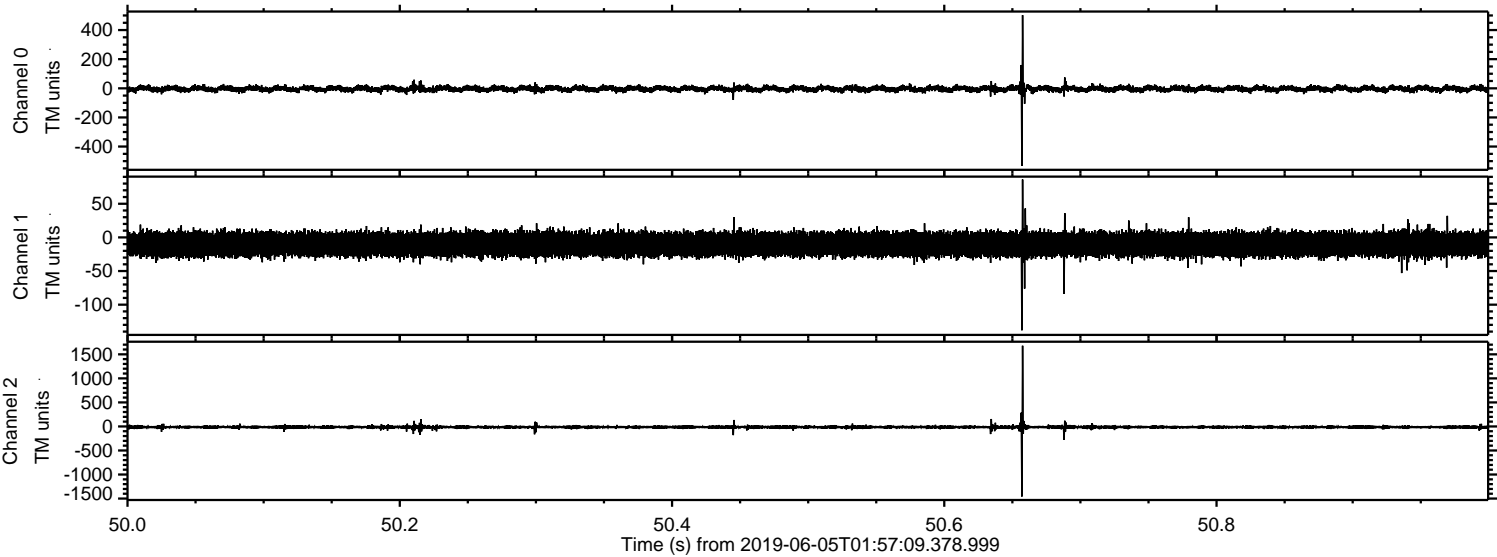

Processed Wed Jun 5 04:05:25 2019 by ELM ver.2012-10-06 from 001__elm20190605_015708__dat00.bin

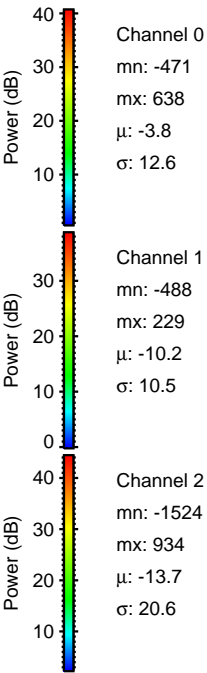
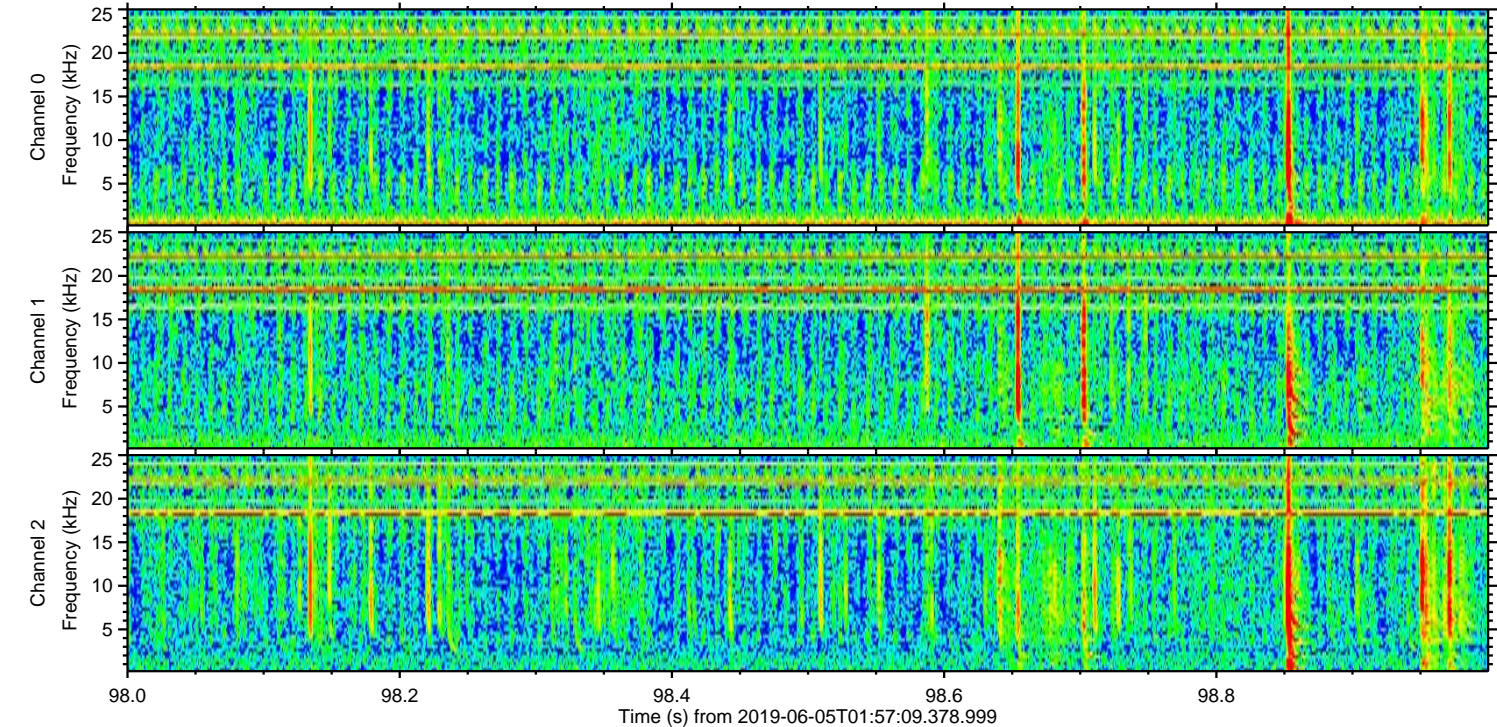
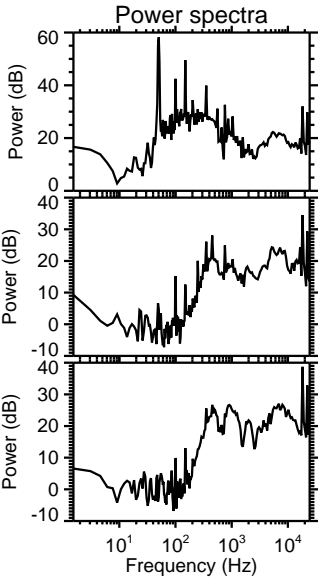
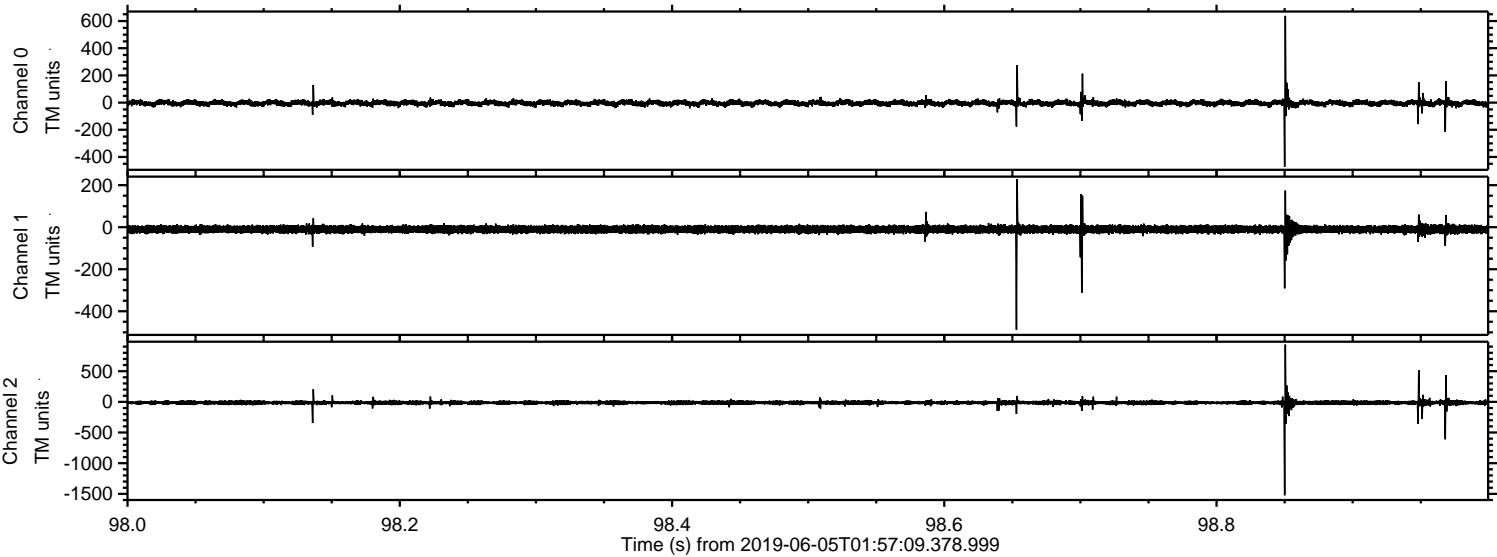

Processed Wed Jun 5 04:05:26 2019 by ELM ver.2012-10-06 from 001__elm20190605_015708__dat00.bin

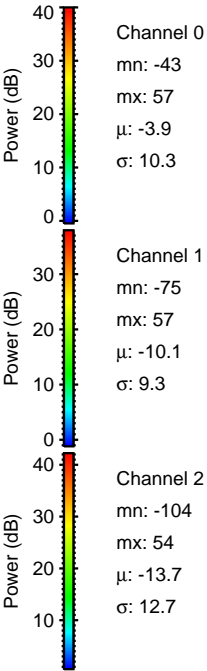
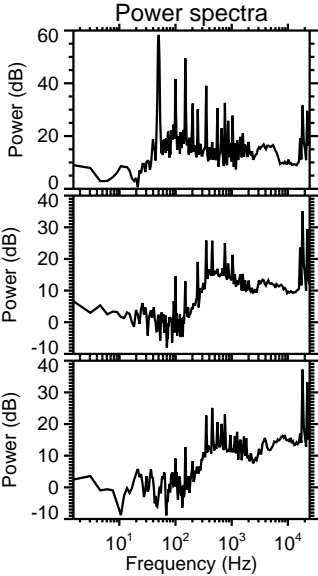
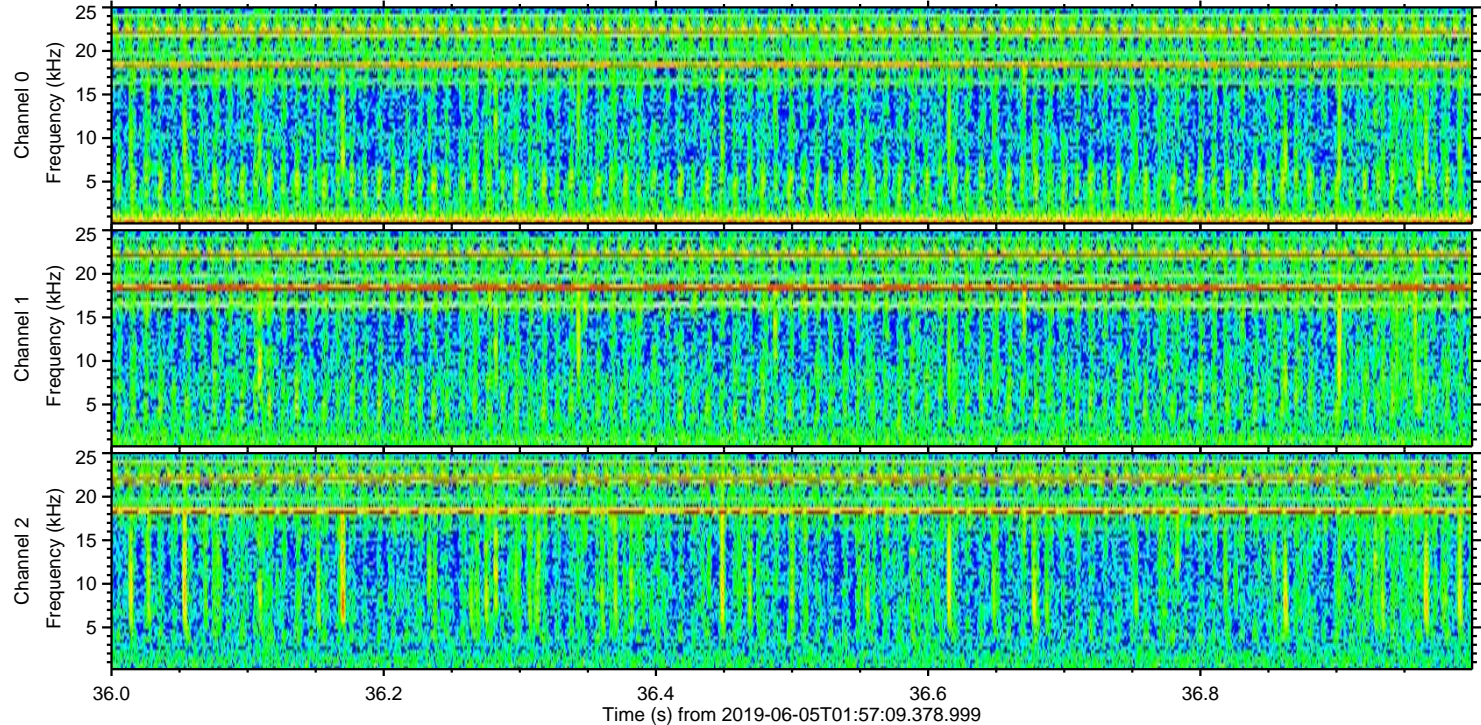
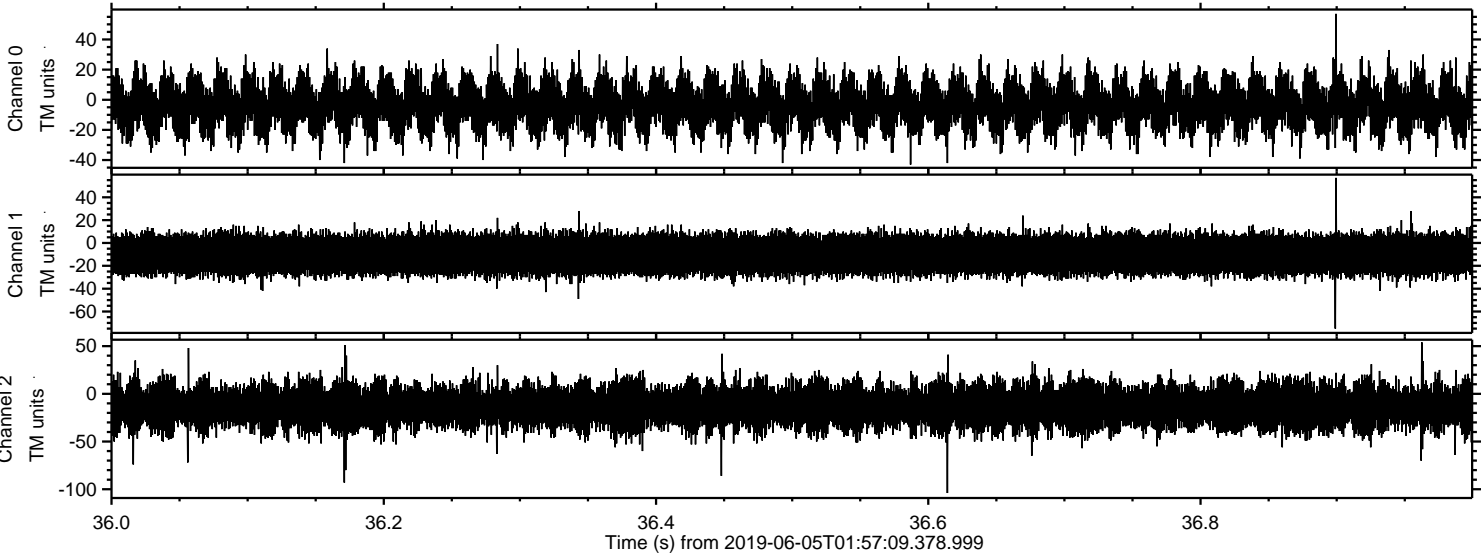

Channel 0
mn: -43
mx: 57
 μ : -3.9
 σ : 10.3

Channel 1
mn: -75
mx: 57
 μ : -10.1
 σ : 9.3

Channel 2
mn: -104
mx: 54
 μ : -13.7
 σ : 12.7