

ELMAVAN 3D WAVEFORMS (Measured data sampled at 50 kHz) 51000 packets of 144 samples from 2019-06-04T18:21:49.531.000.

Processed Tue Jun 4 20:29:42 2019 by ELM ver.2012-10-06 from 001__elm20190604_182148__dat00.bin

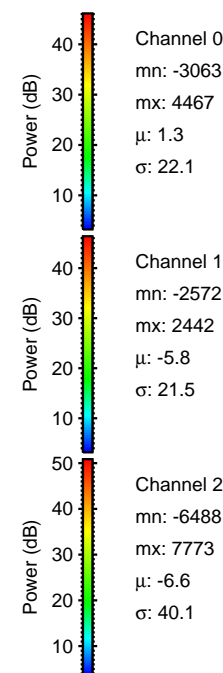
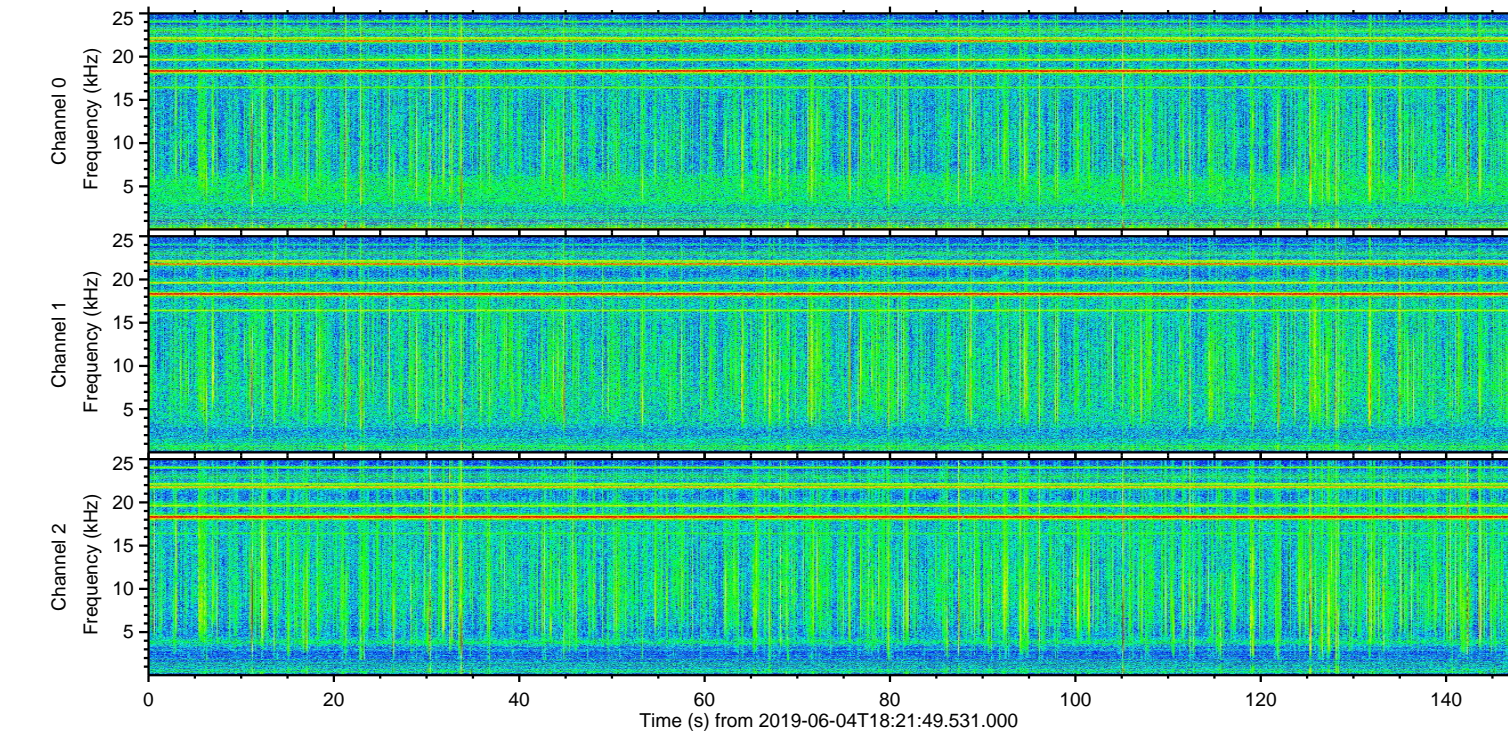
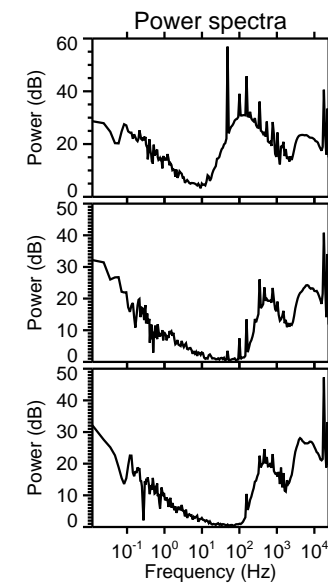
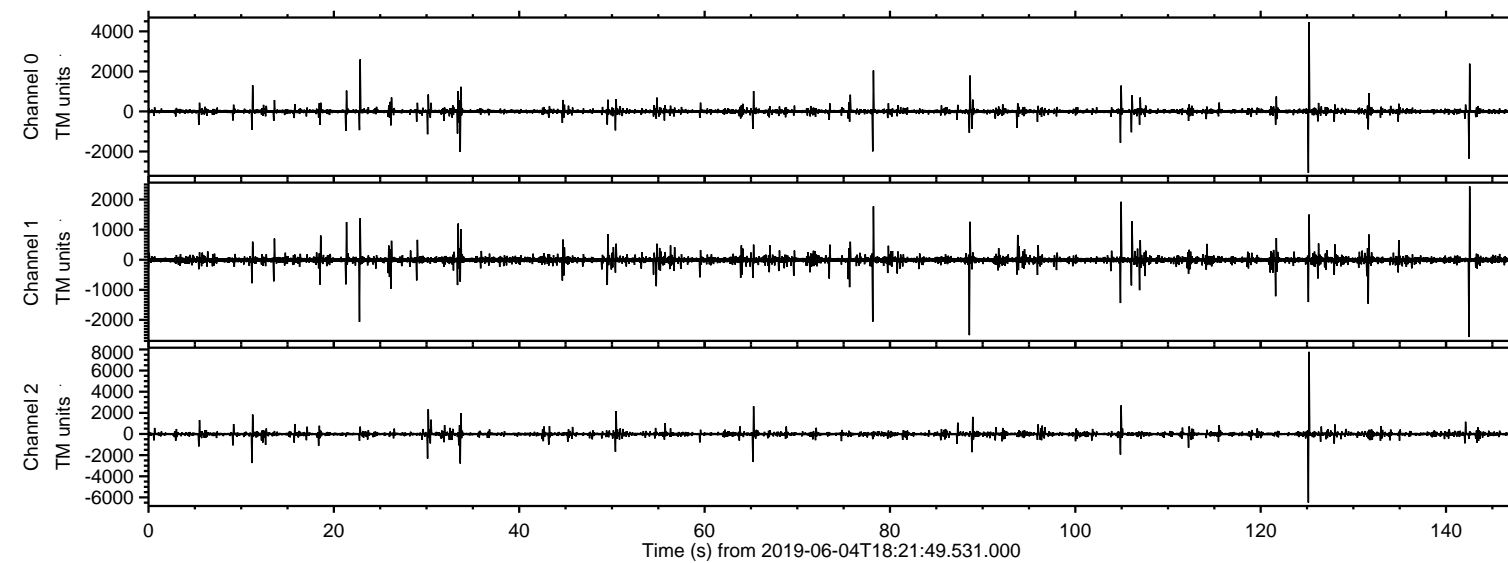

ELMAVAN 3D WAVEFORMS (Measured data sampled at 50 kHz) 51000 packets of 144 samples from 2019-06-04T18:21:49.531.000. Part 126/147

Processed Tue Jun 4 20:29:48 2019 by ELM ver.2012-10-06 from 001__elm20190604_182148__dat00.bin

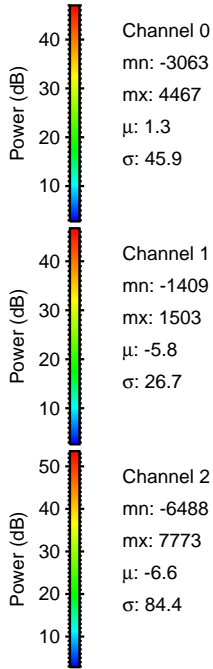
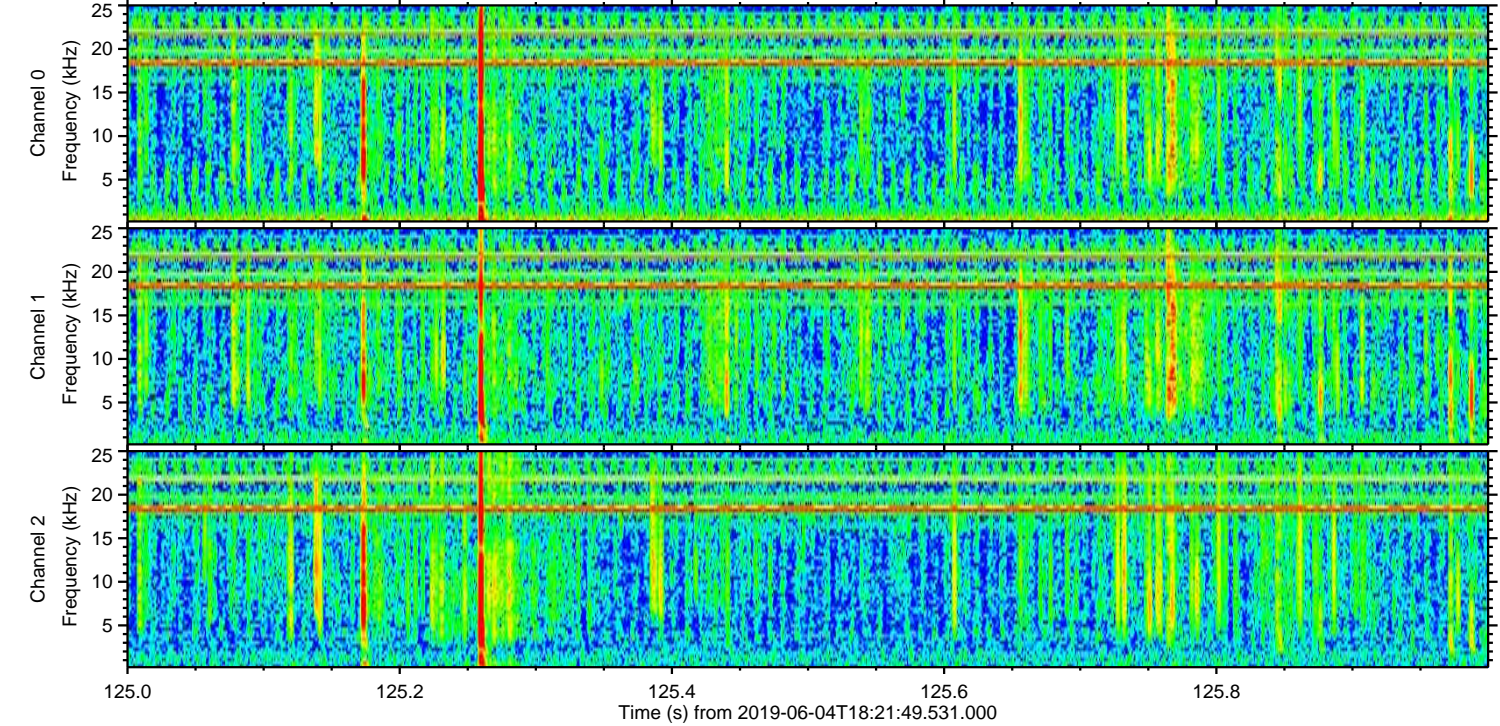
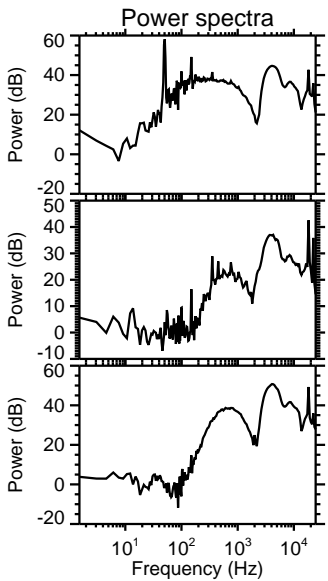
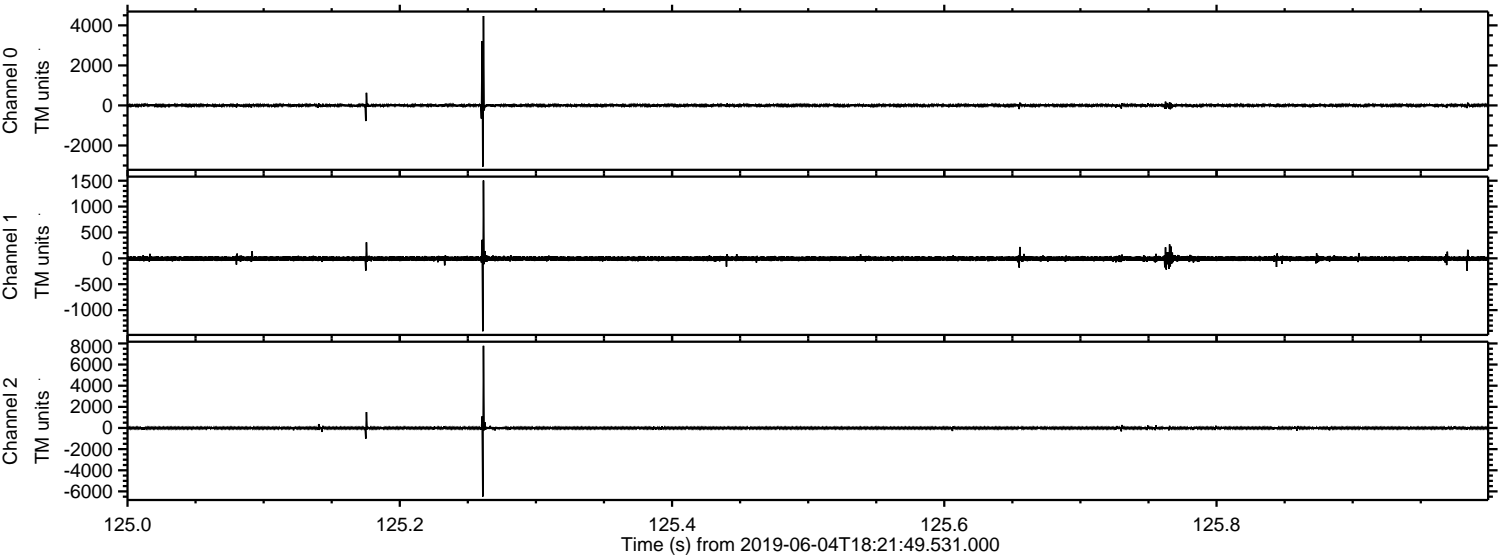

Processed Tue Jun 4 20:29:48 2019 by ELM ver.2012-10-06 from 001__elm20190604_182148__dat00.bin

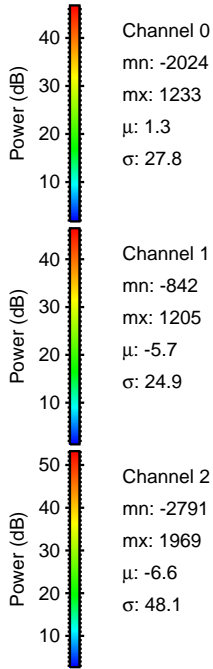
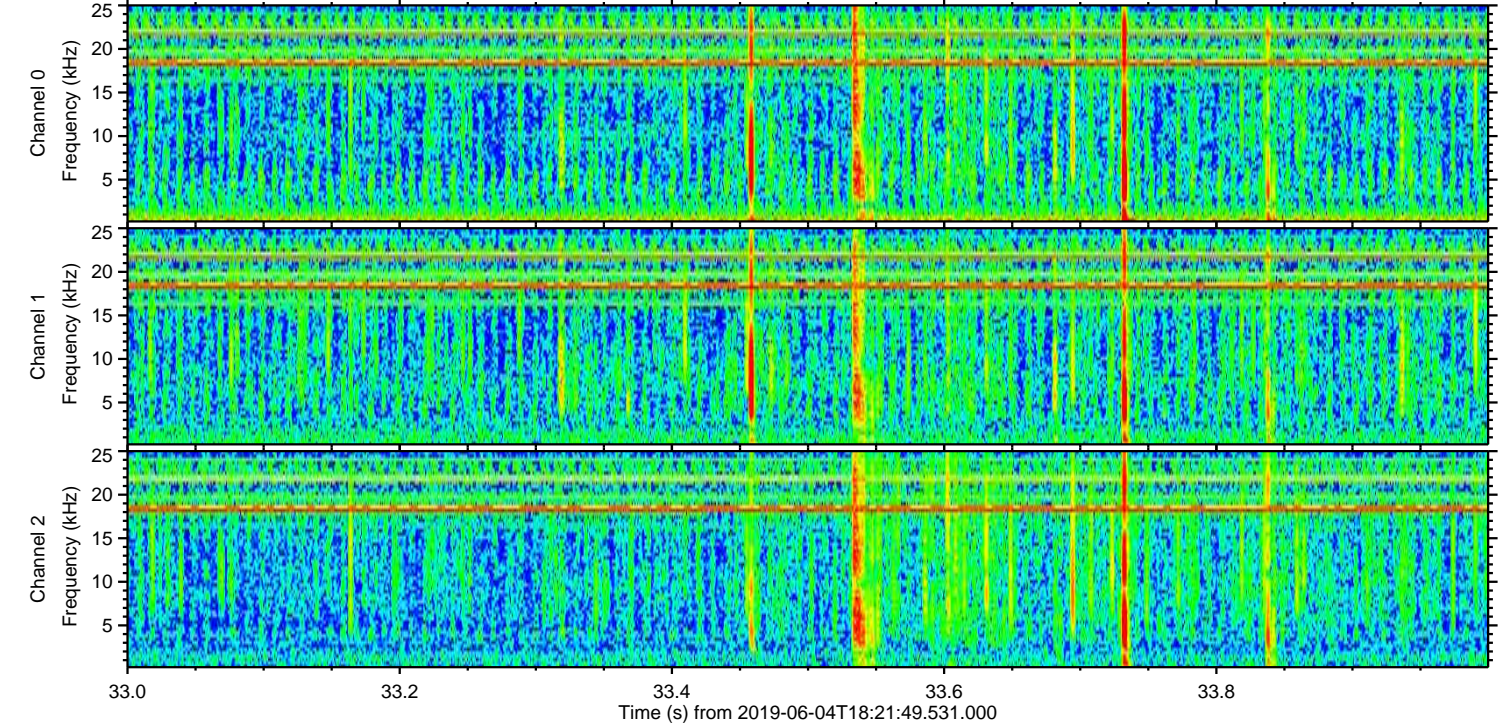
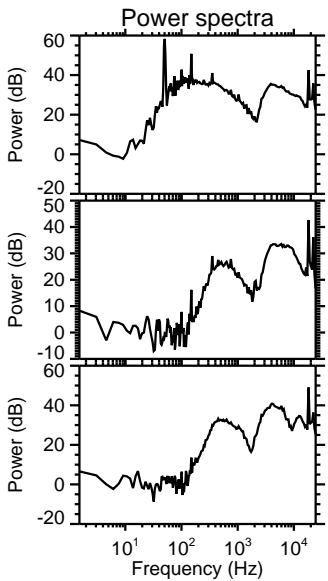
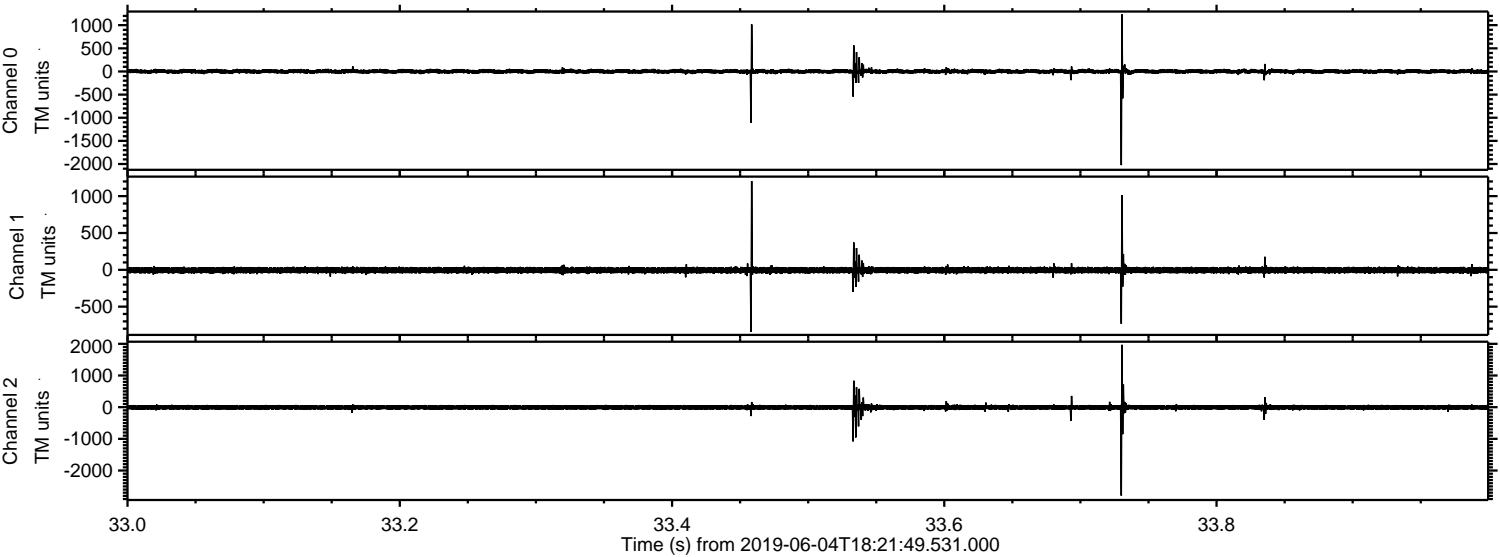

Processed Tue Jun 4 20:29:49 2019 by ELM ver.2012-10-06 from 001__elm20190604_182148__dat00.bin

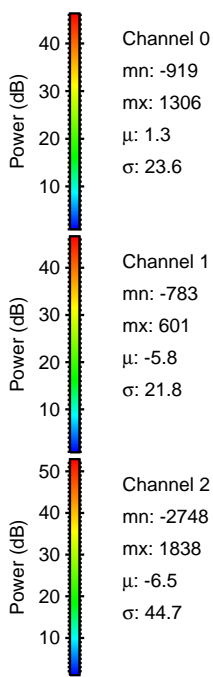
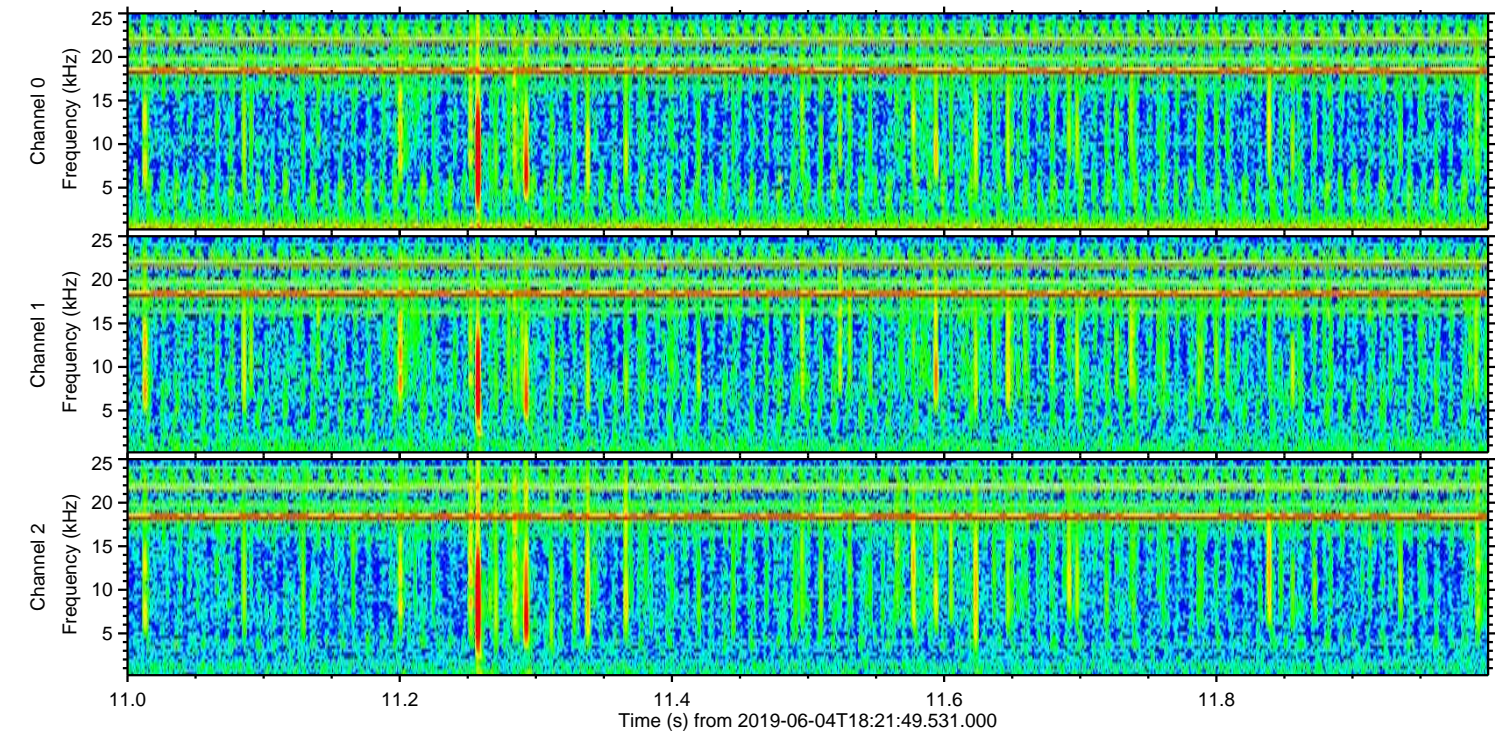
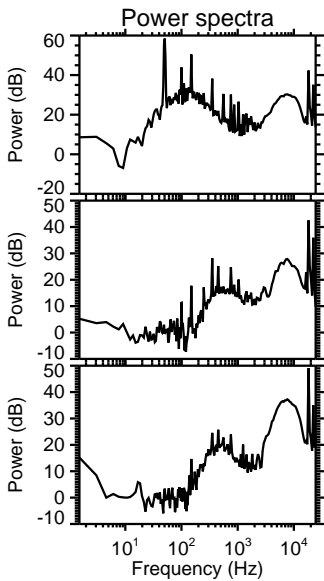
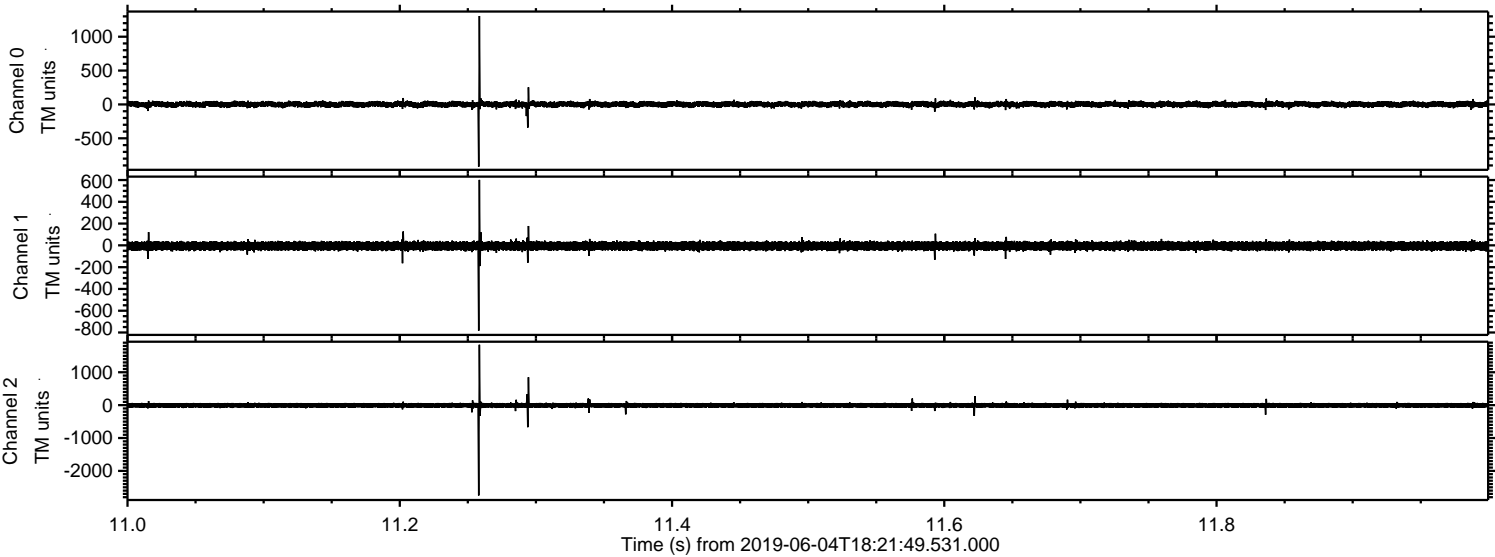

ELMAVAN 3D WAVEFORMS (Measured data sampled at 50 kHz) 51000 packets of 144 samples from 2019-06-04T18:21:49.531.000. Part 106/147

Processed Tue Jun 4 20:29:50 2019 by ELM ver.2012-10-06 from 001__elm20190604_182148__dat00.bin

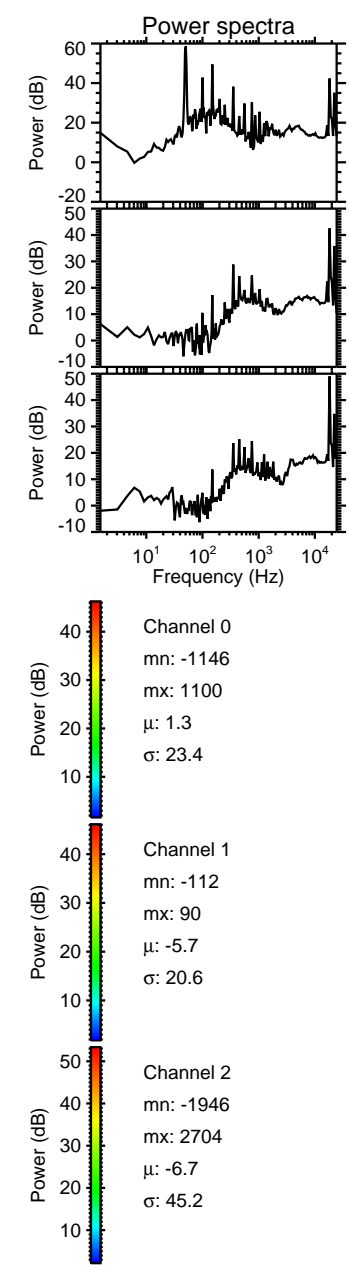
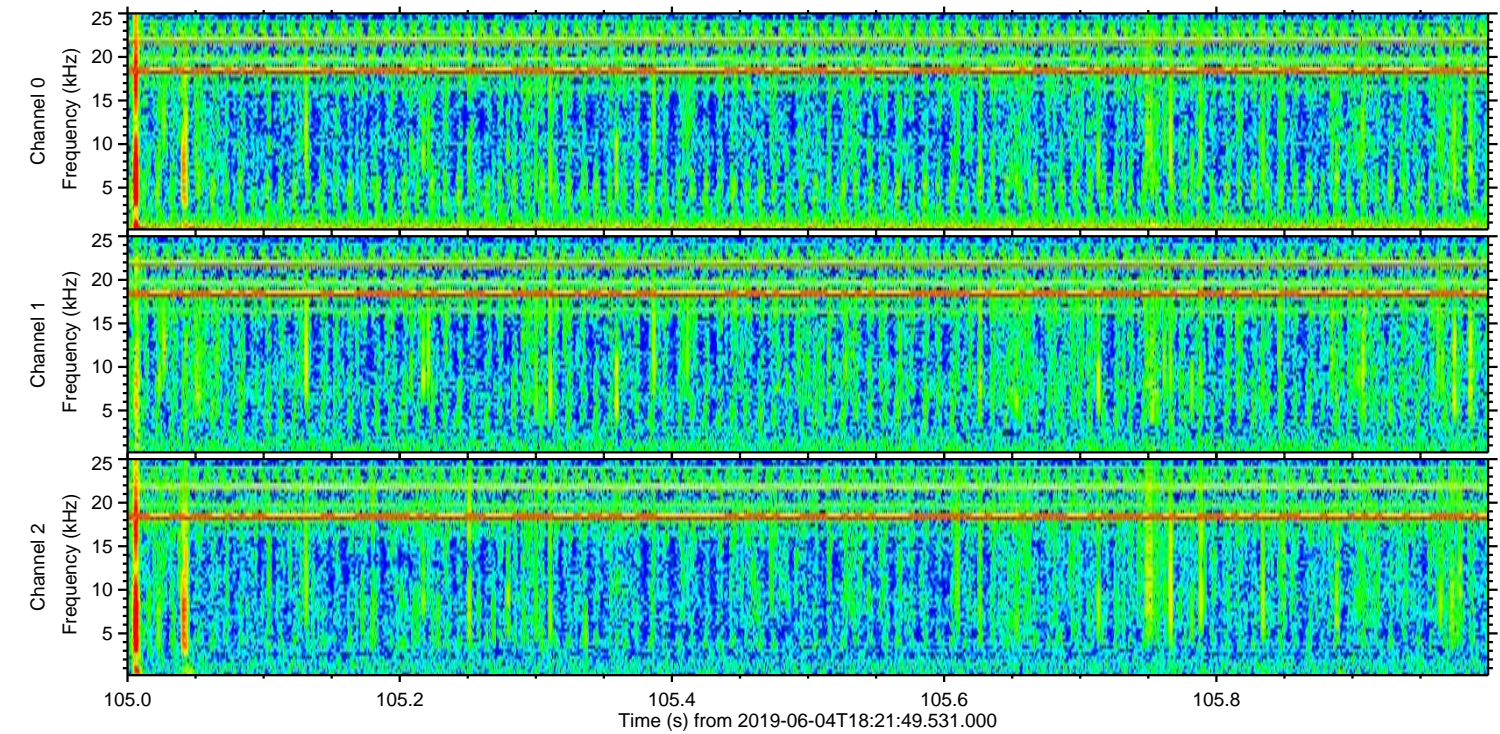
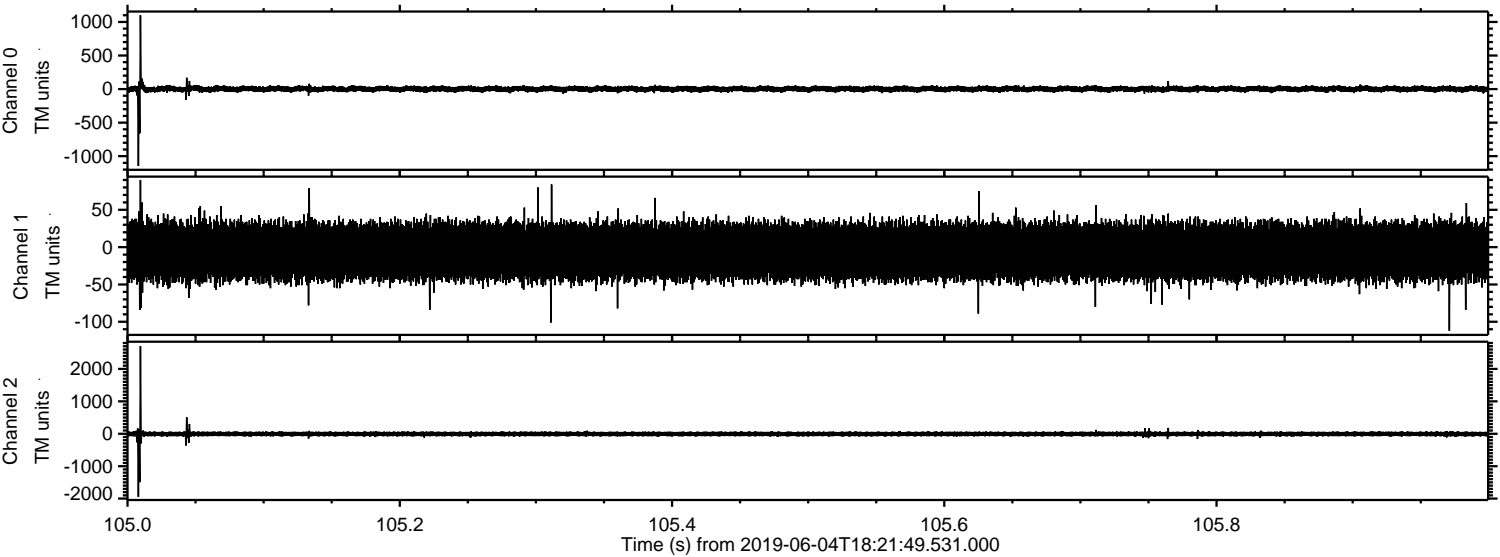

Processed Tue Jun 4 20:29:50 2019 by ELM ver.2012-10-06 from 001__elm20190604_182148__dat00.bin

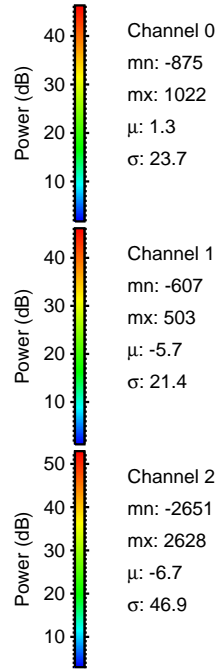
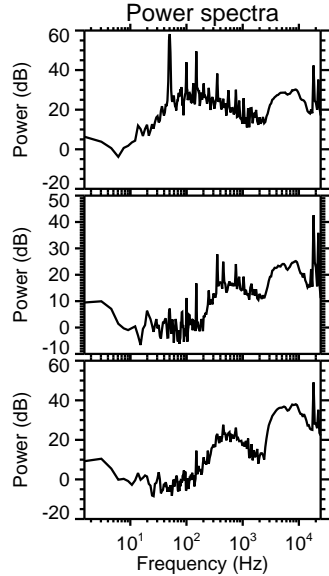
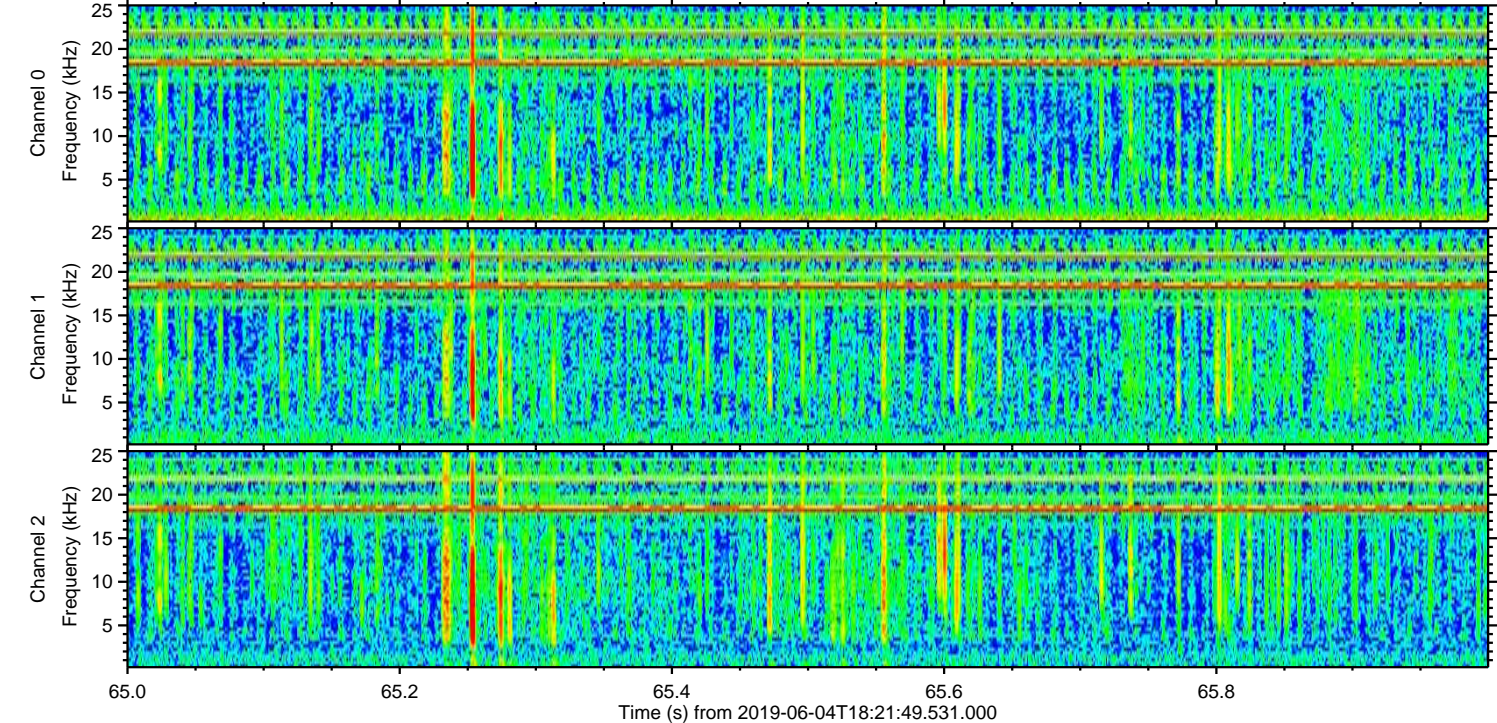
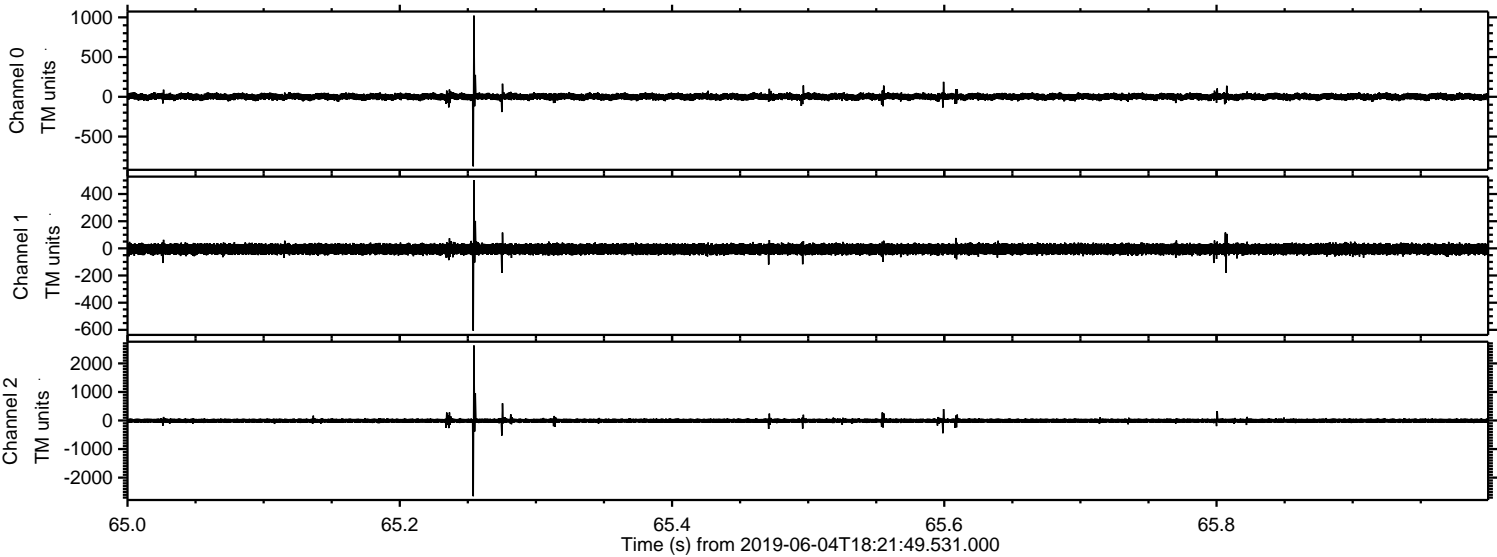

Processed Tue Jun 4 20:29:51 2019 by ELM ver.2012-10-06 from 001__elm20190604_182148__dat00.bin

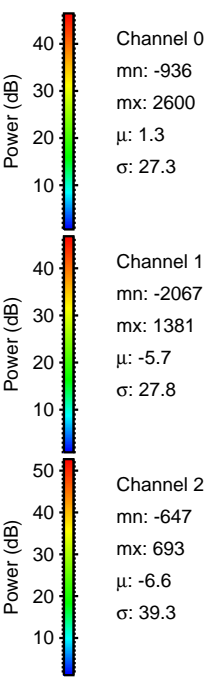
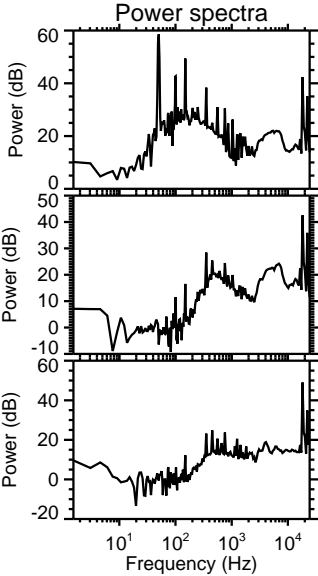
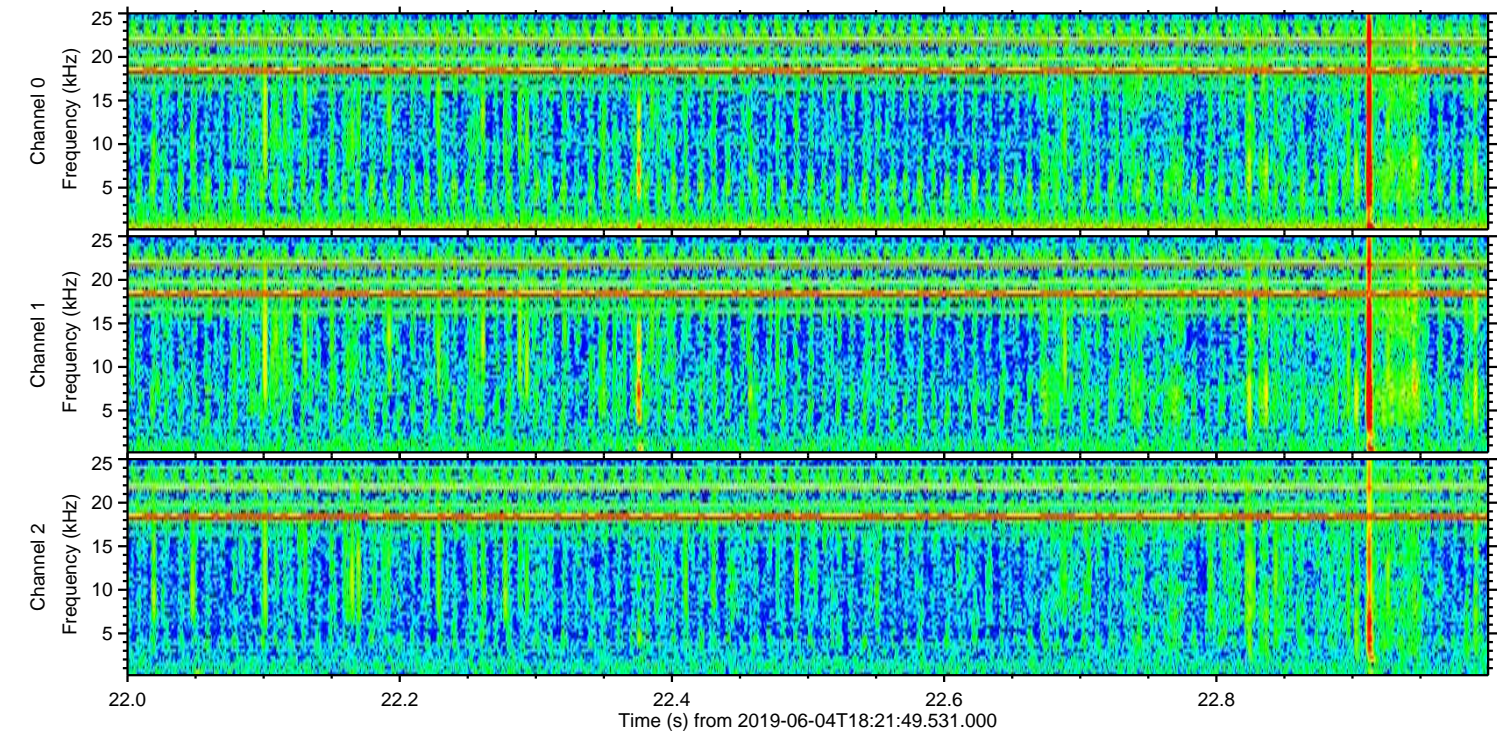
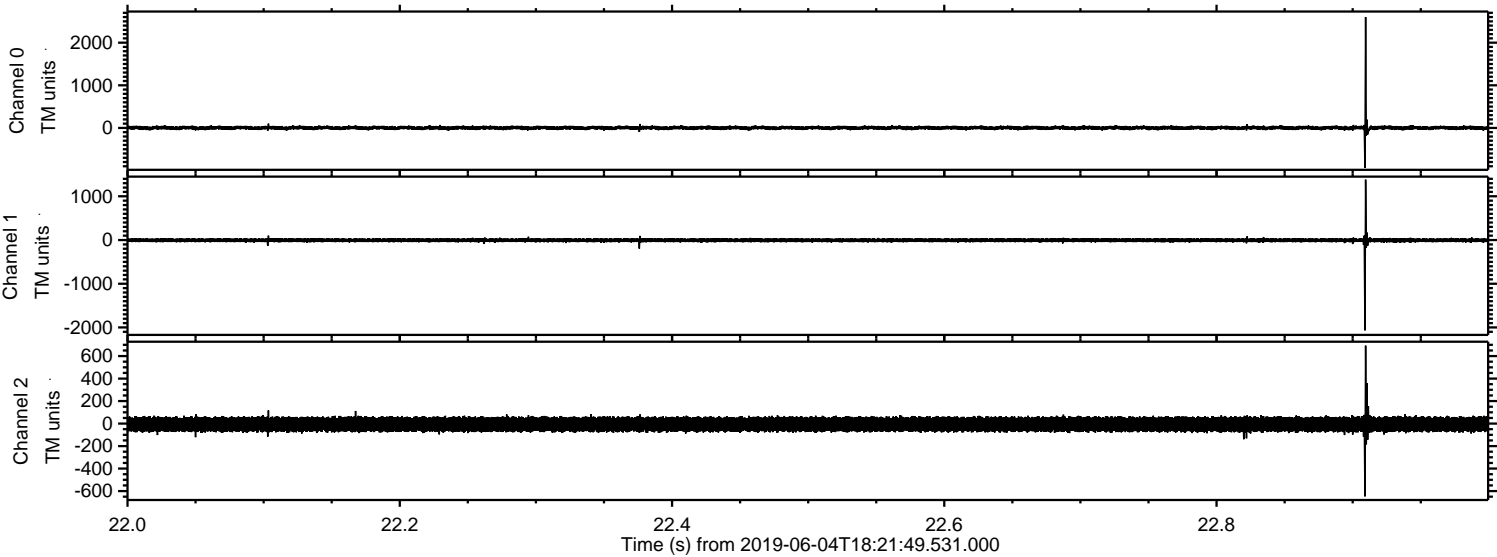

ELMAVAN 3D WAVEFORMS (Measured data sampled at 50 kHz) 51000 packets of 144 samples from 2019-06-04T18:21:49.531.000. Part 143/147

Processed Tue Jun 4 20:29:52 2019 by ELM ver.2012-10-06 from 001__elm20190604_182148__dat00.bin

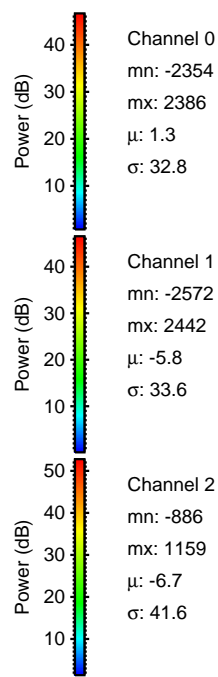
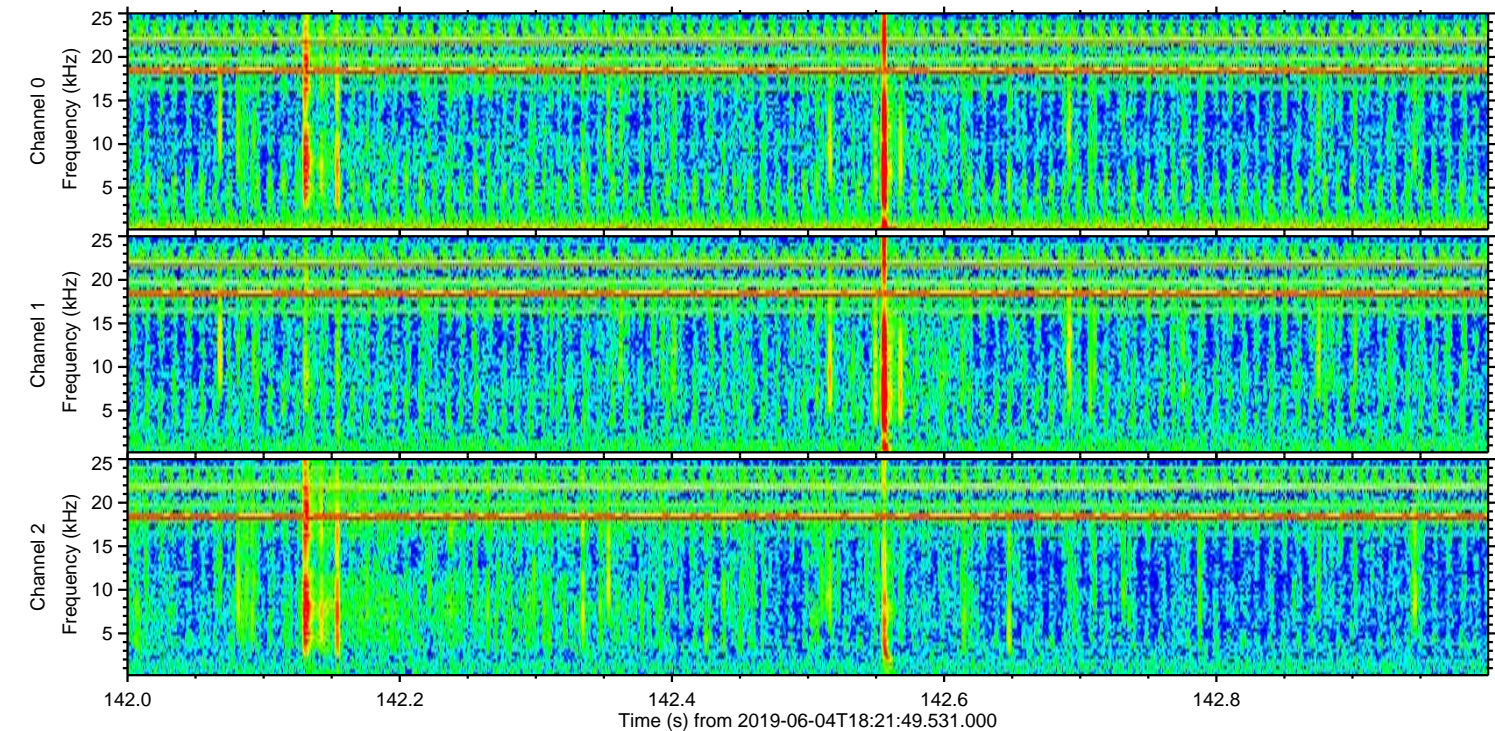
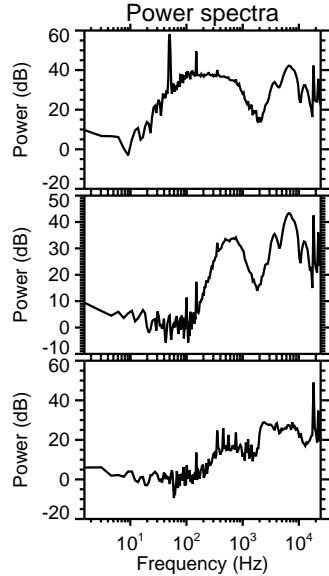
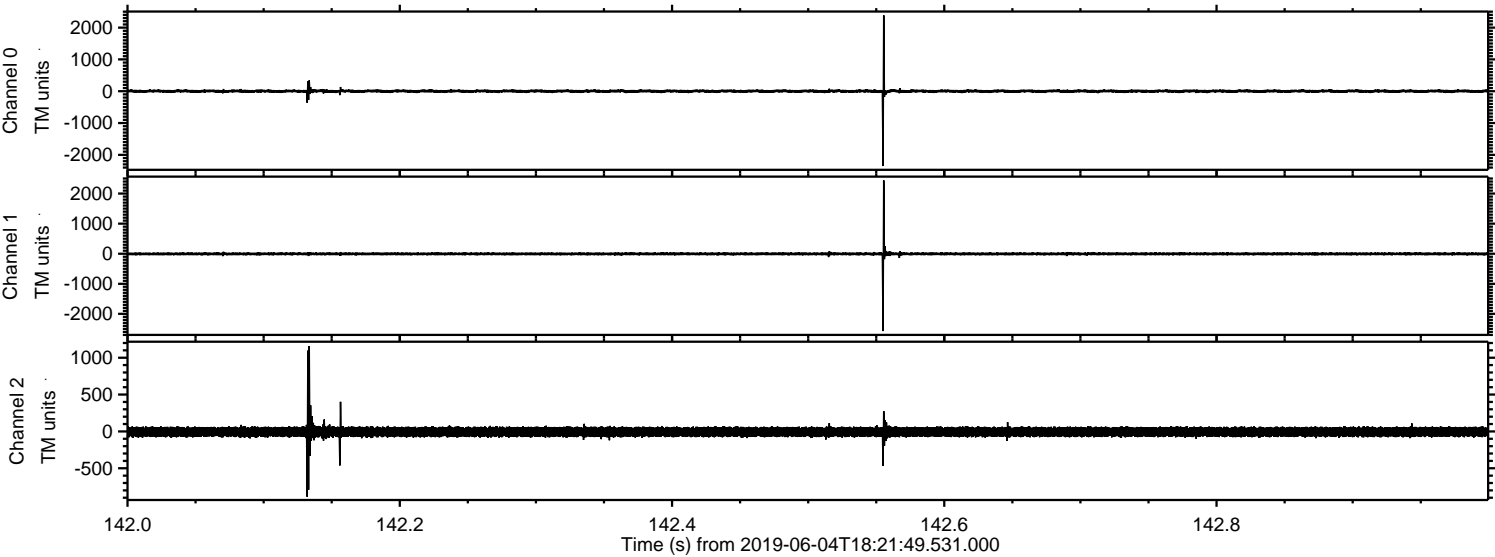

Processed Tue Jun 4 20:29:52 2019 by ELM ver.2012-10-06 from 001__elm20190604_182148__dat00.bin

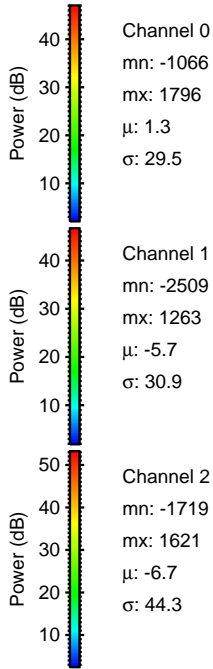
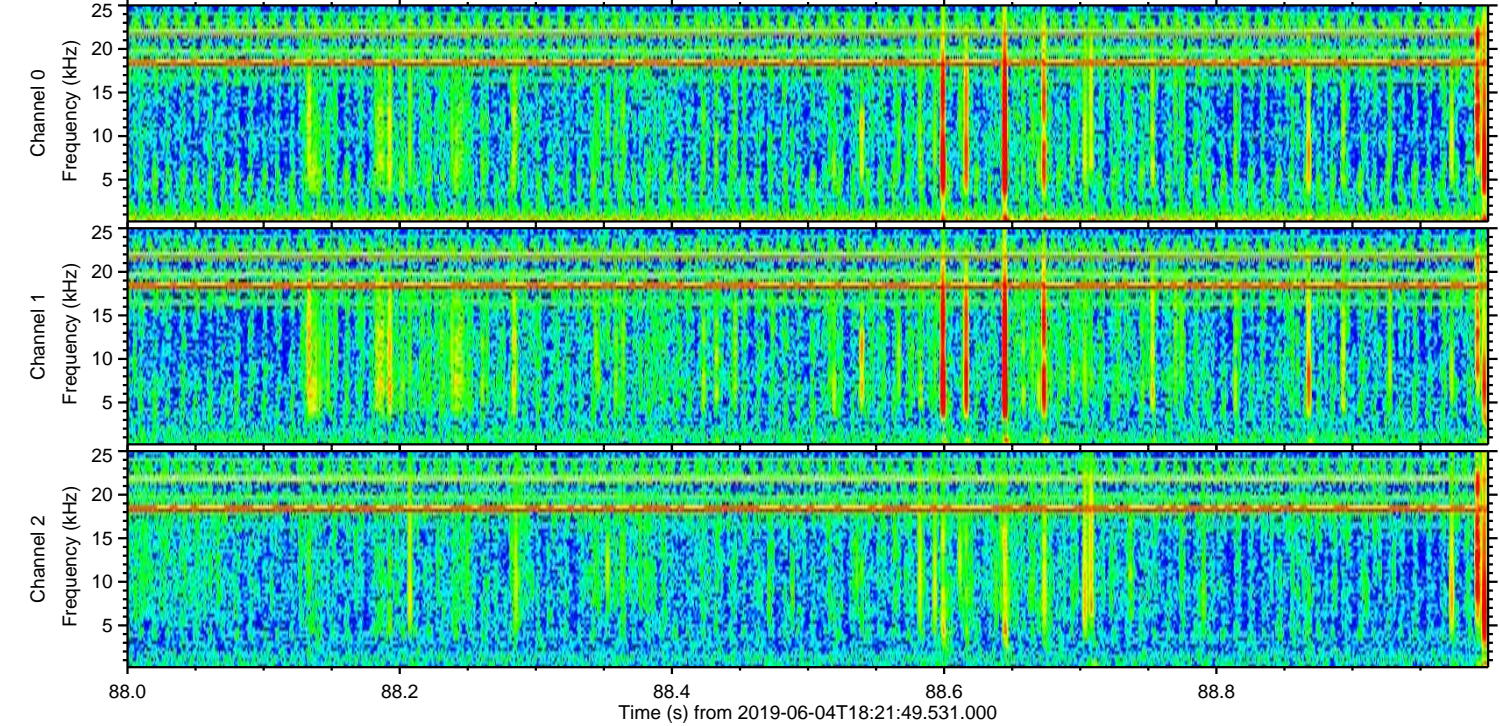
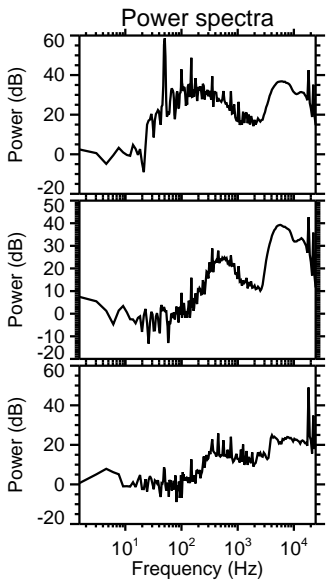
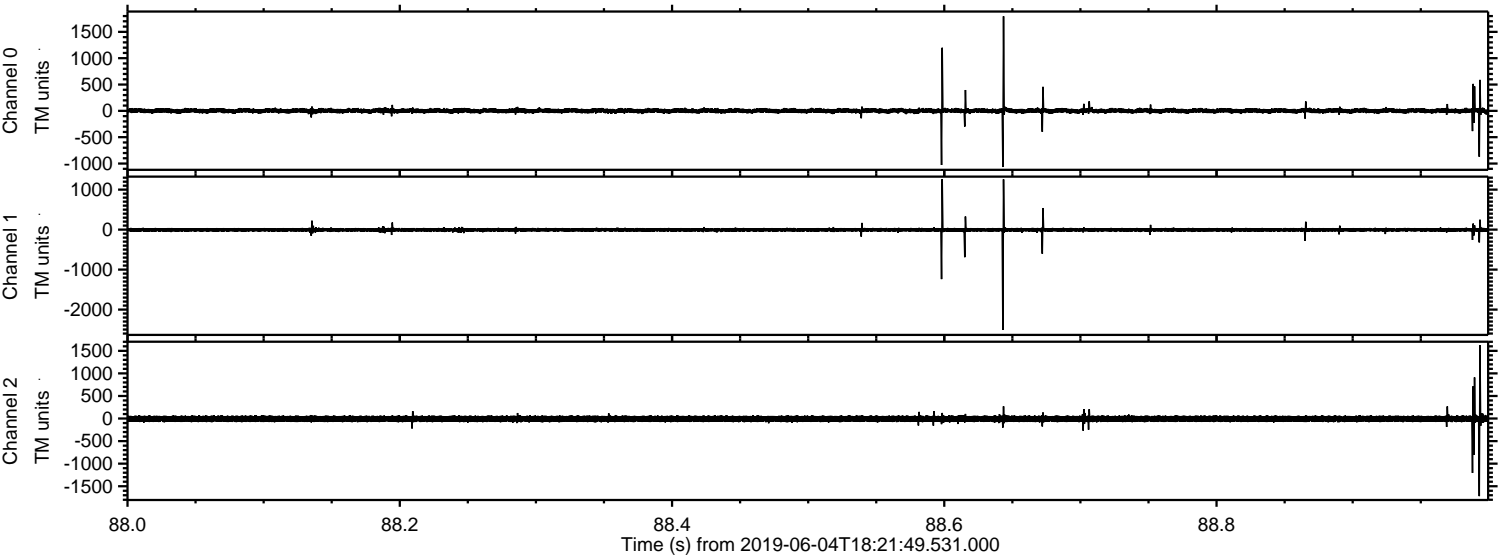

Channel 0
mn: -1066
mx: 1796
 μ : 1.3
 σ : 29.5

Channel 1
mn: -2509
mx: 1263
 μ : -5.7
 σ : 30.9

Channel 2
mn: -1719
mx: 1621
 μ : -6.7
 σ : 44.3

Processed Tue Jun 4 20:29:53 2019 by ELM ver.2012-10-06 from 001__elm20190604_182148__dat00.bin

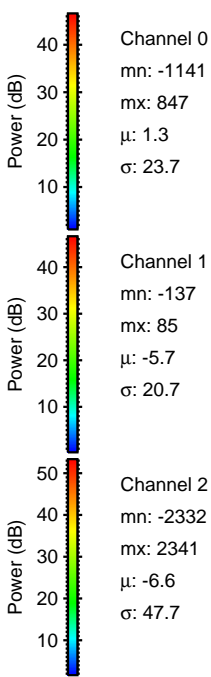
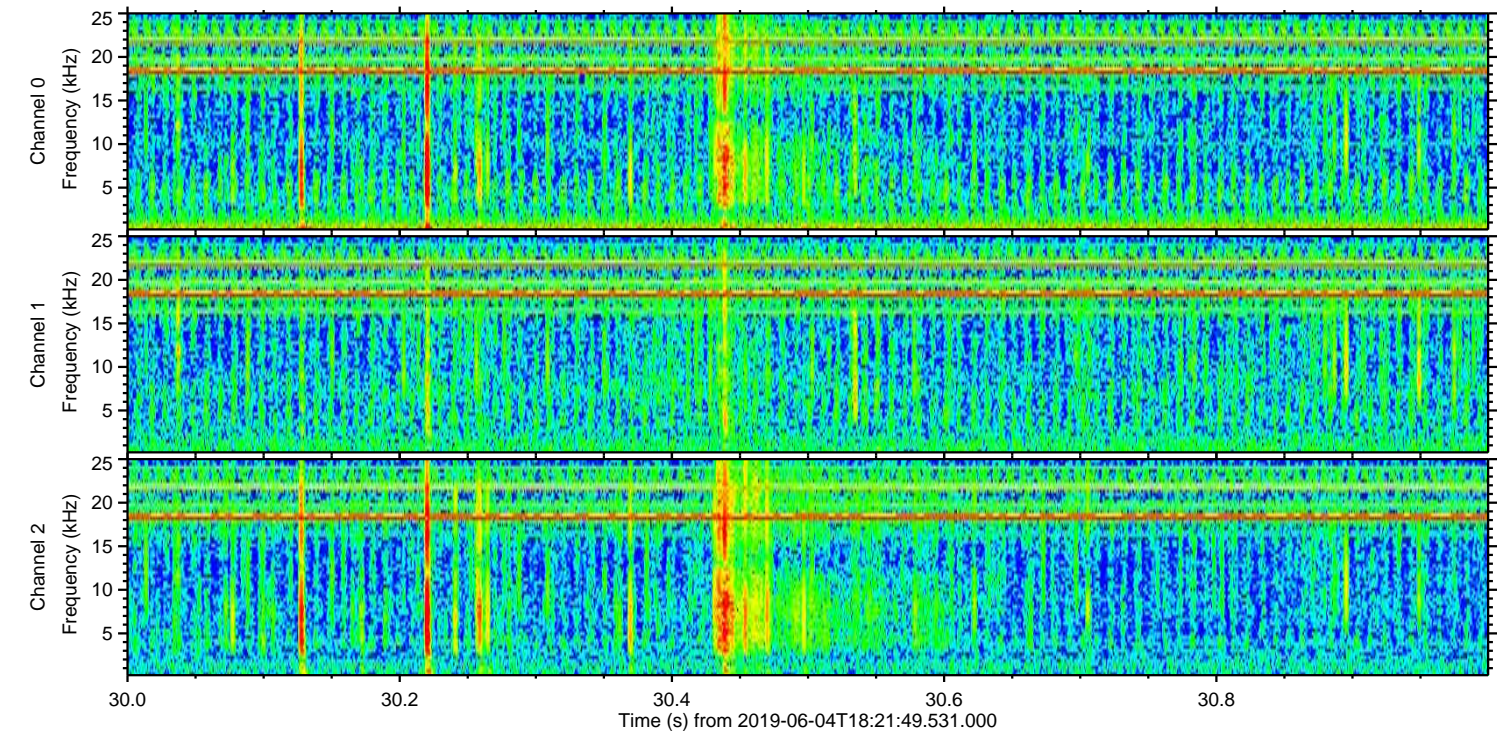
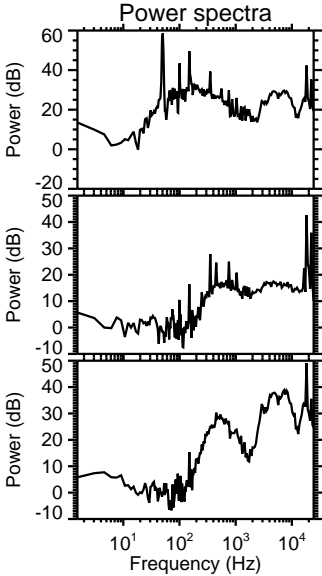
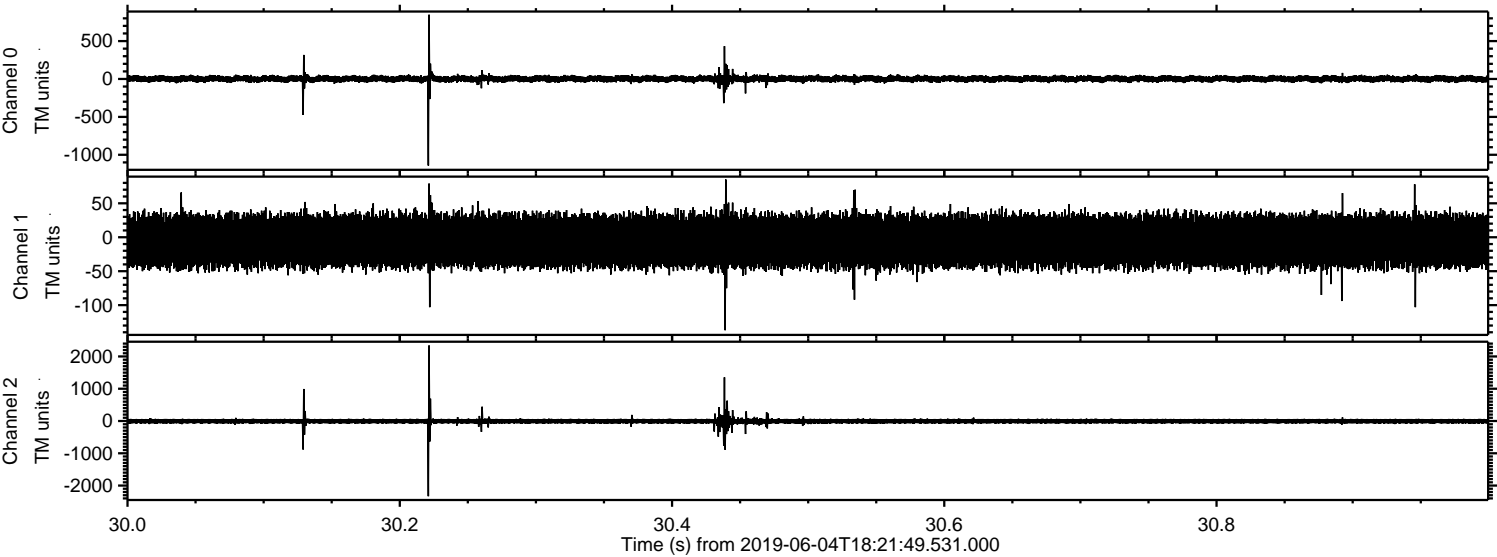

Channel 0
mn: -1141
mx: 847
 μ : 1.3
 σ : 23.7

Channel 1
mn: -137
mx: 85
 μ : -5.7
 σ : 20.7

Channel 2
mn: -2332
mx: 2341
 μ : -6.6
 σ : 47.7

