

ELMAVAN 3D WAVEFORMS (Measured data sampled at 50 kHz) 51000 packets of 144 samples from 2019-06-04T02:16:07.299.999.

Processed Tue Jun 4 04:24:02 2019 by ELM ver.2012-10-06 from 001__elm20190604_021606__dat00.bin

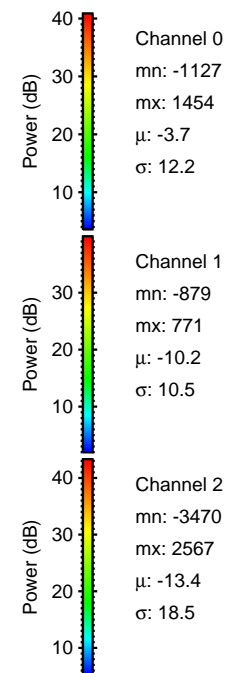

Processed Tue Jun 4 04:24:08 2019 by ELM ver.2012-10-06 from 001__elm20190604_021606__dat00.bin

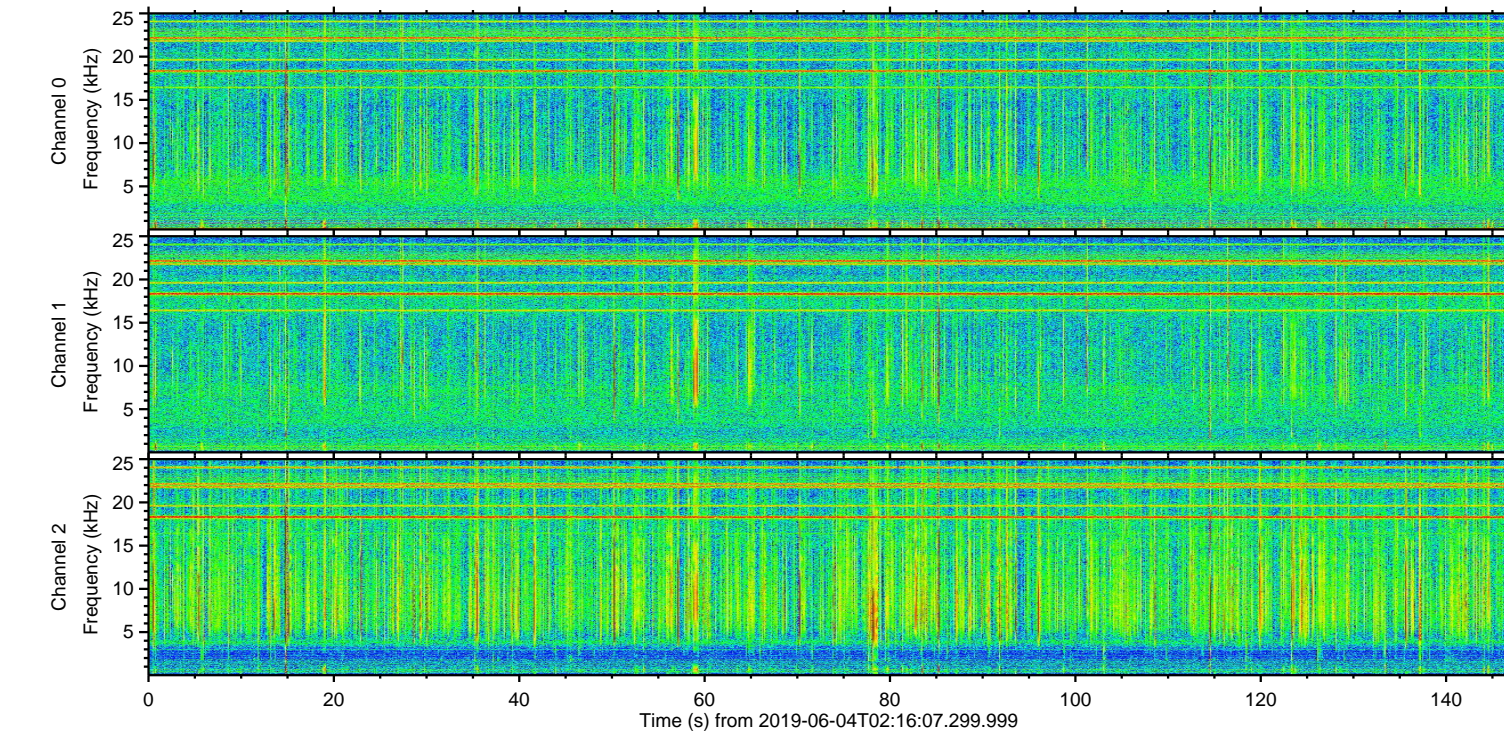
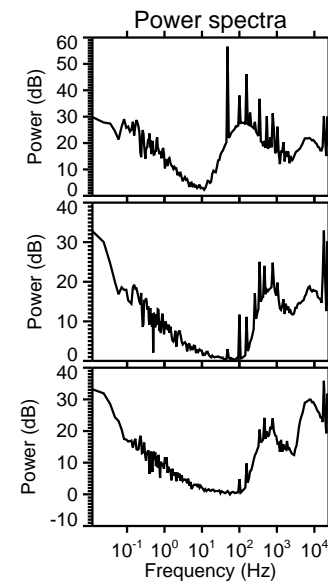
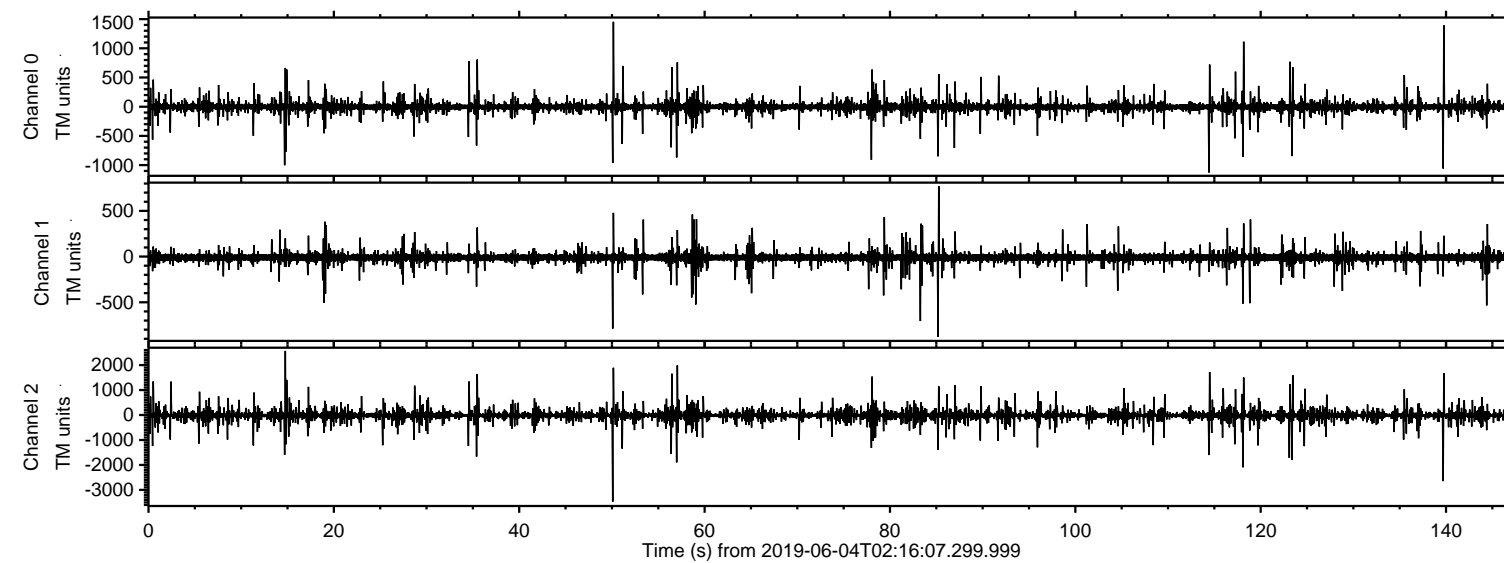
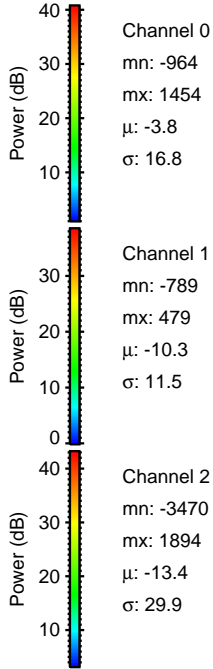
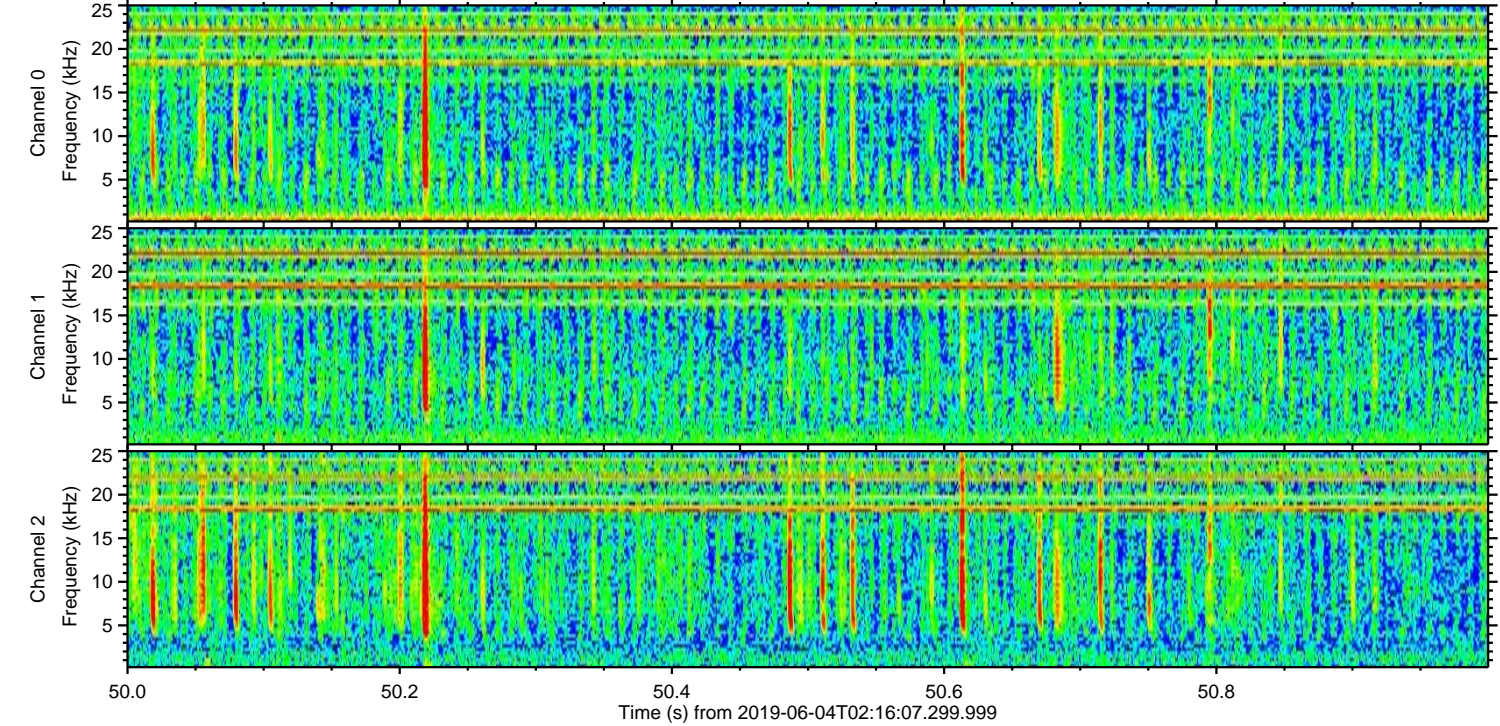
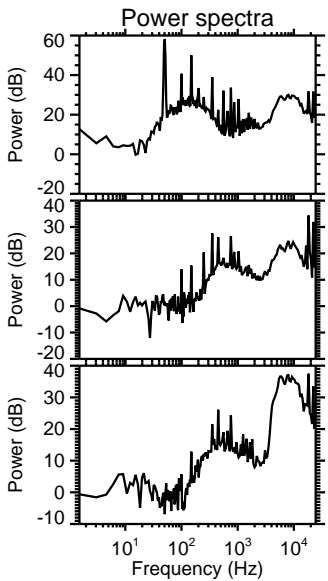
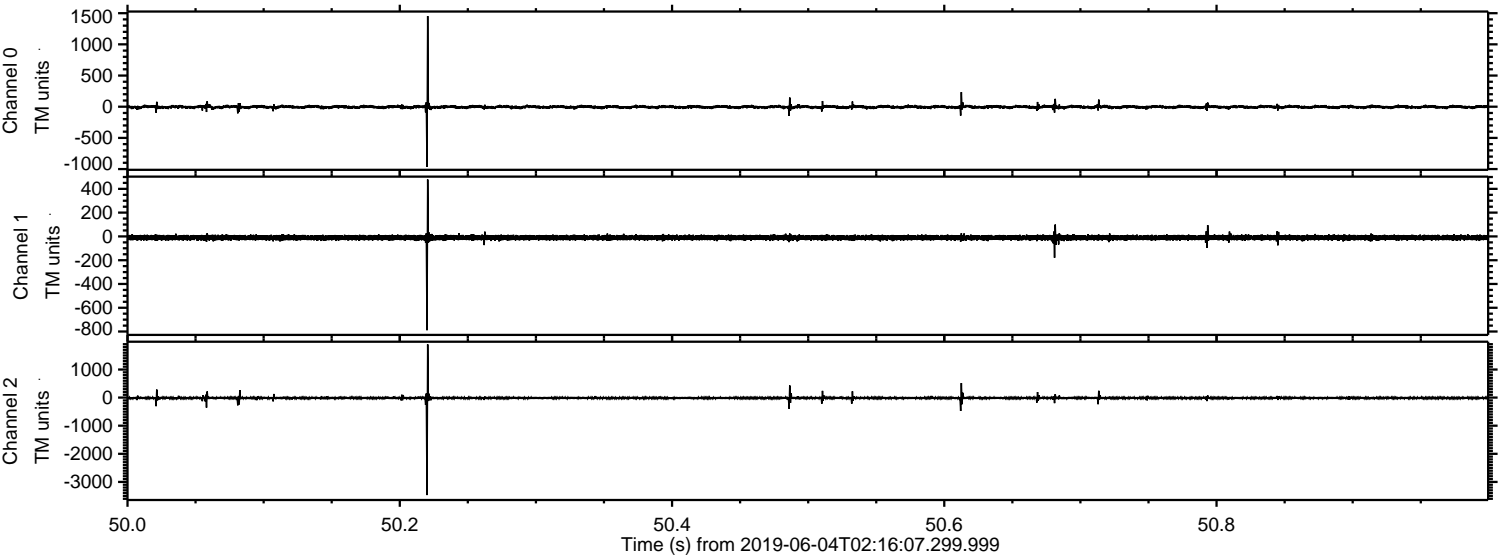

ELMAVAN 3D WAVEFORMS (Measured data sampled at 50 kHz) 51000 packets of 144 samples from 2019-06-04T02:16:07.299.999. Part 140/147

Processed Tue Jun 4 04:24:09 2019 by ELM ver.2012-10-06 from 001__elm20190604_021606__dat00.bin

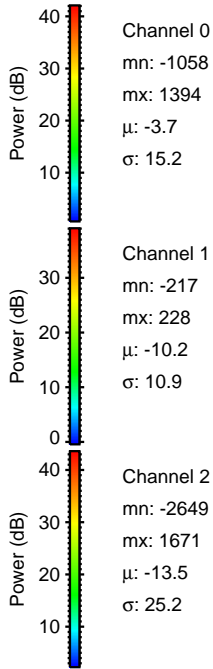
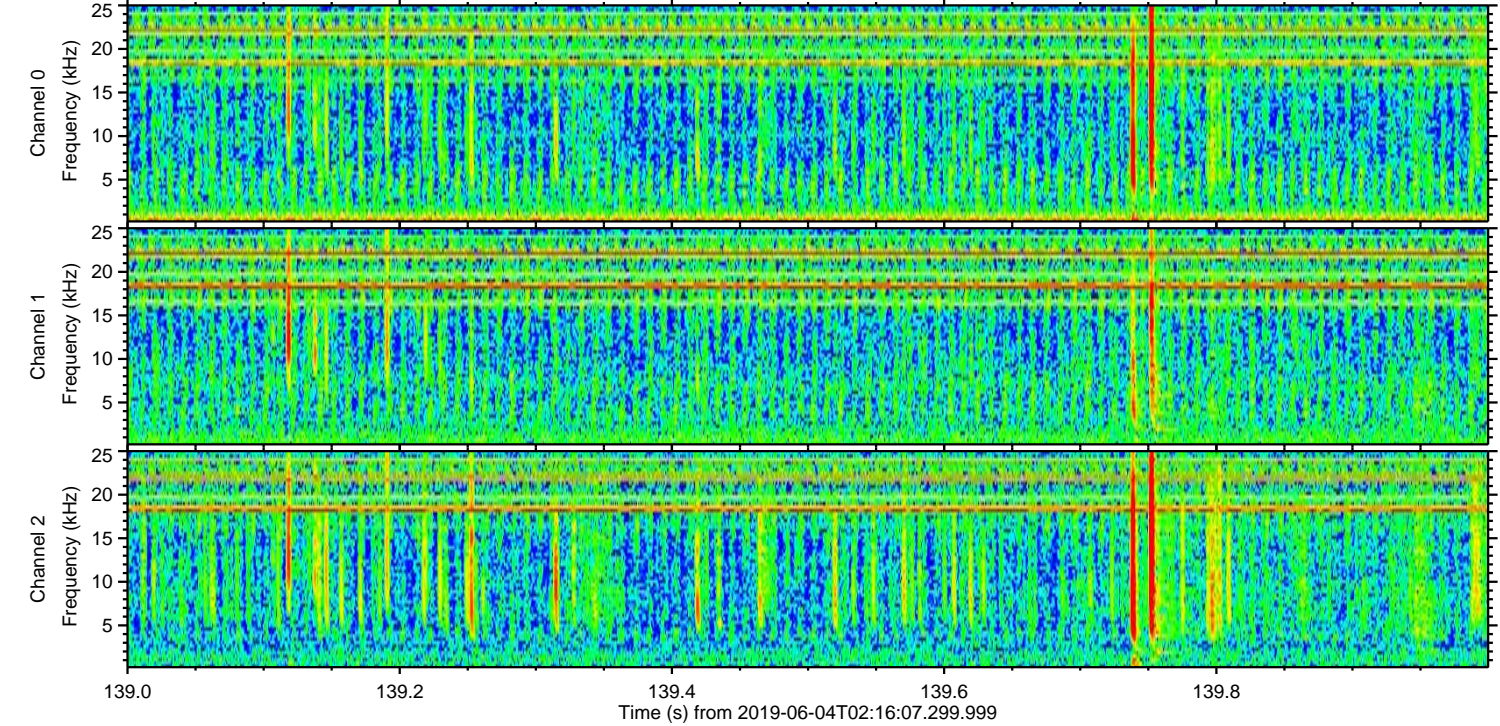
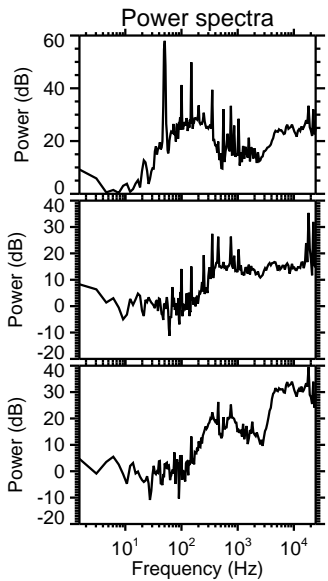
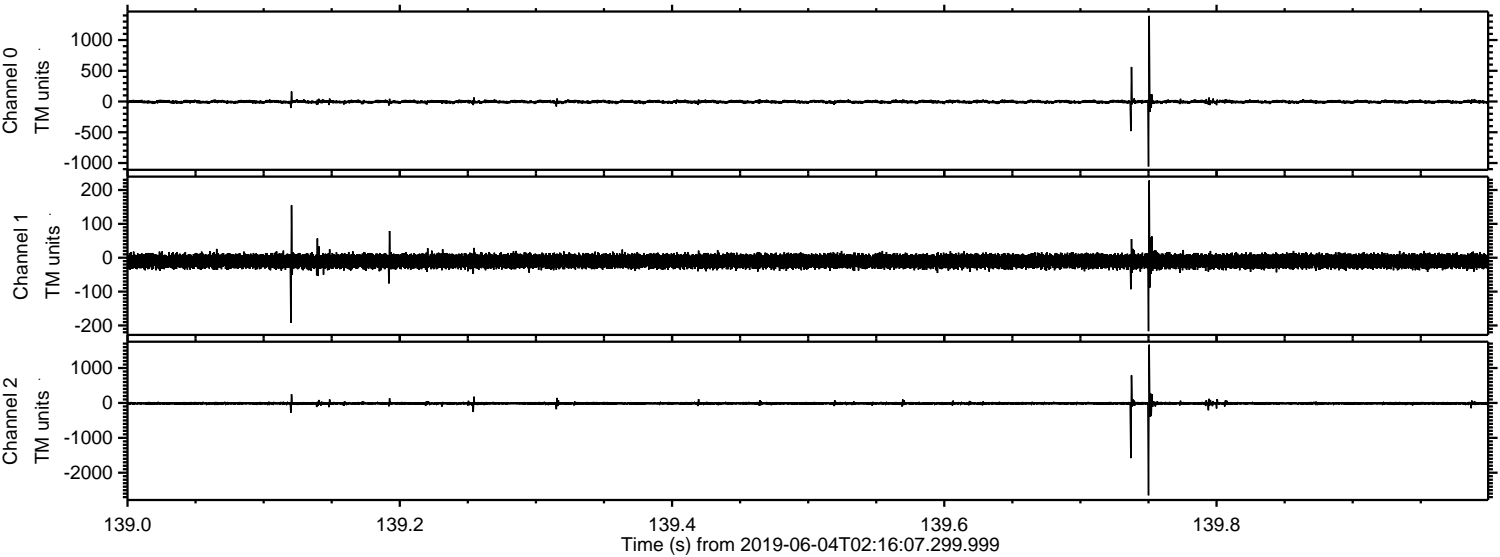

Processed Tue Jun 4 04:24:10 2019 by ELM ver.2012-10-06 from 001__elm20190604_021606__dat00.bin

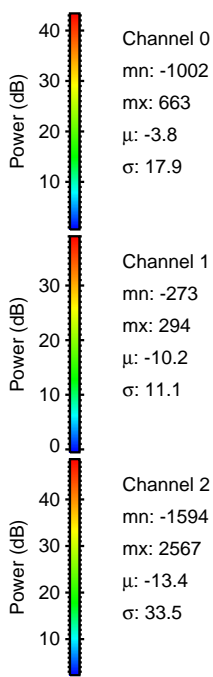
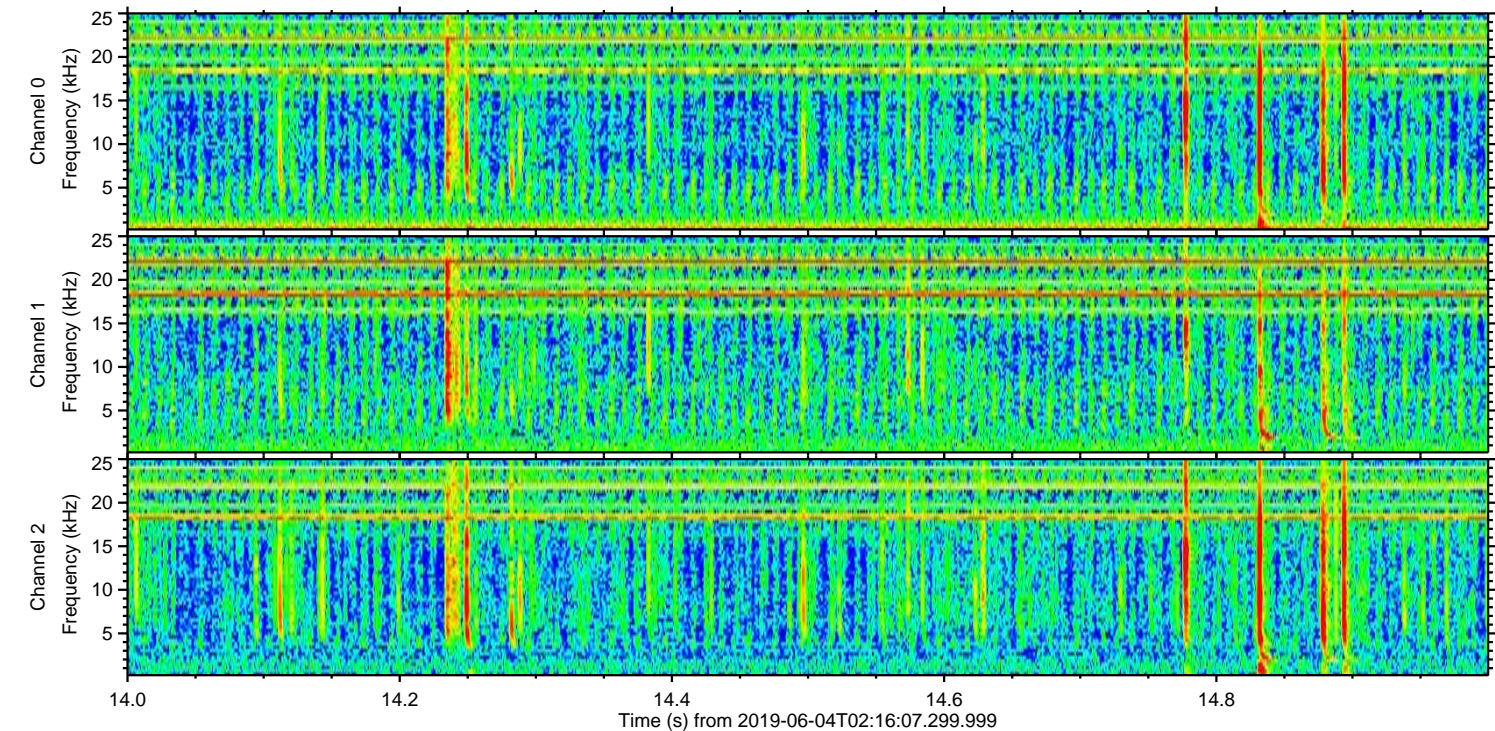
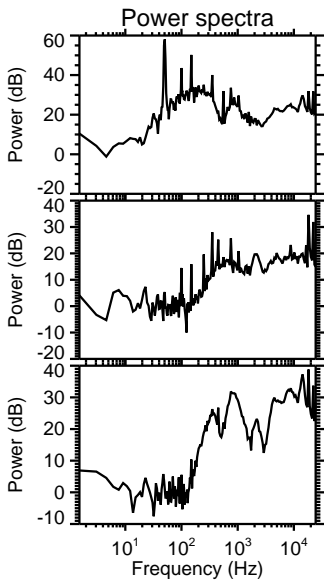
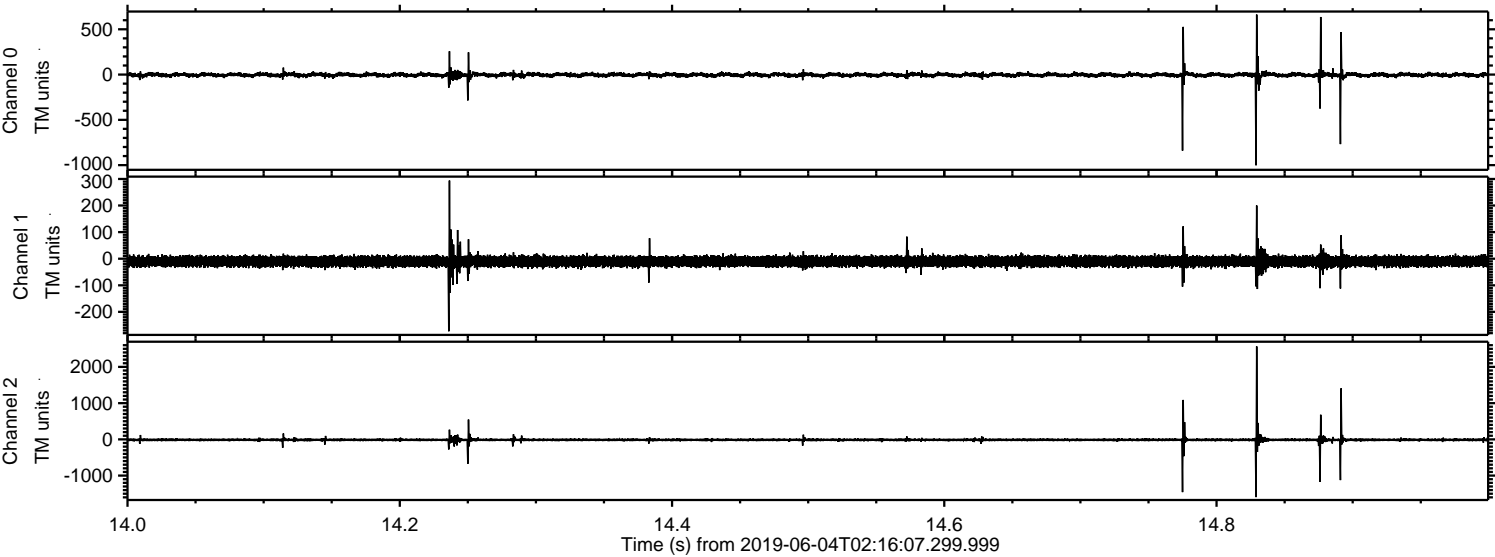

ELMAVAN 3D WAVEFORMS (Measured data sampled at 50 kHz) 51000 packets of 144 samples from 2019-06-04T02:16:07.299.999. Part 119/147

Processed Tue Jun 4 04:24:10 2019 by ELM ver.2012-10-06 from 001__elm20190604_021606__dat00.bin

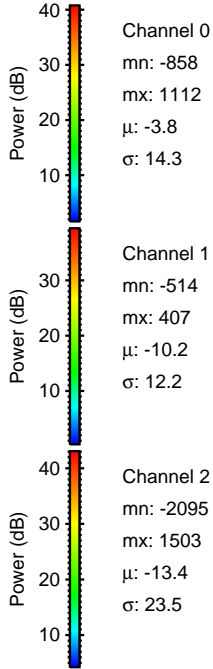
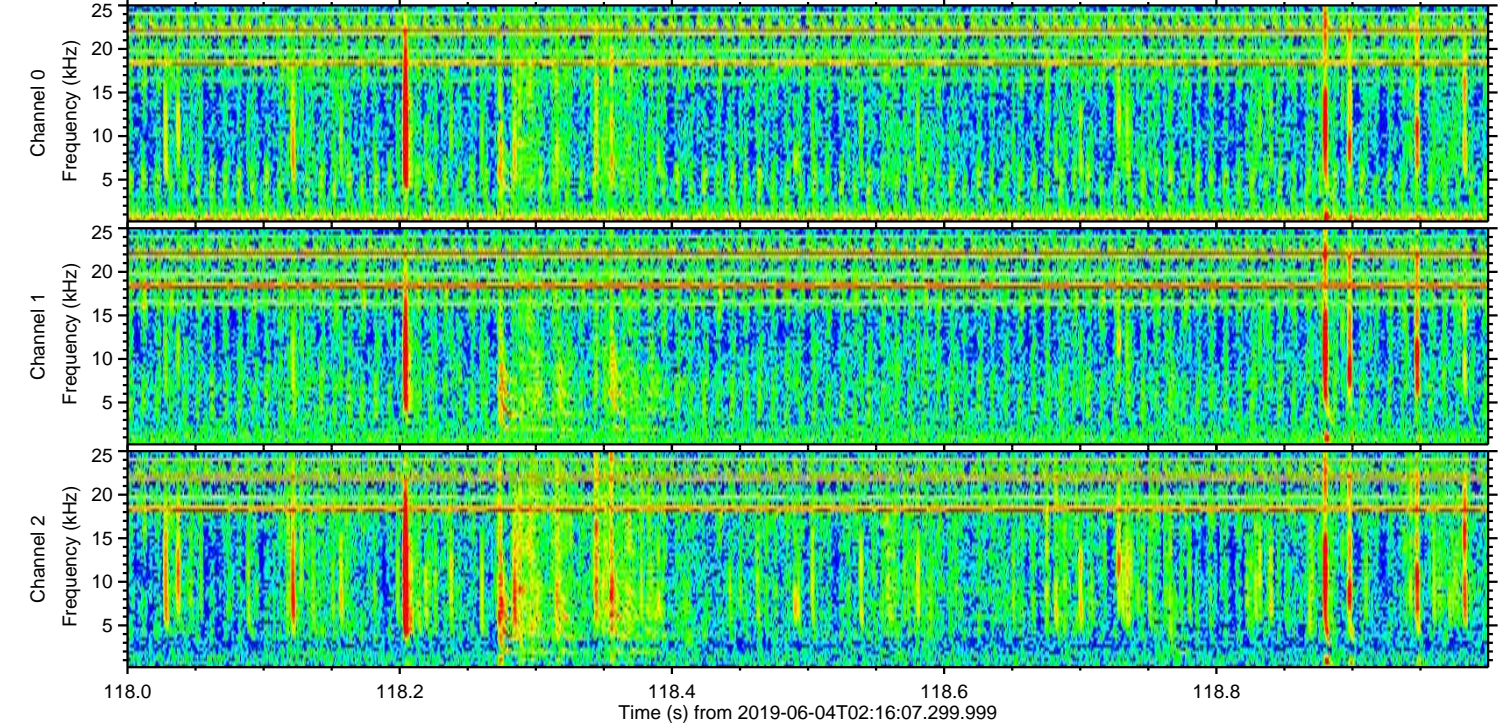
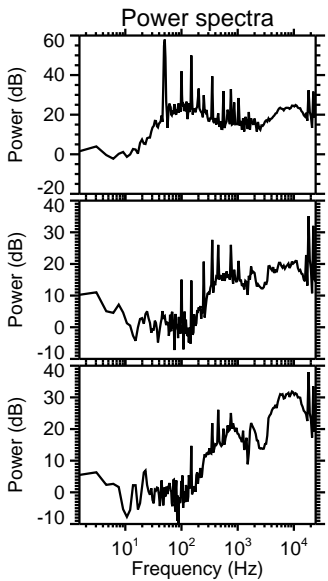
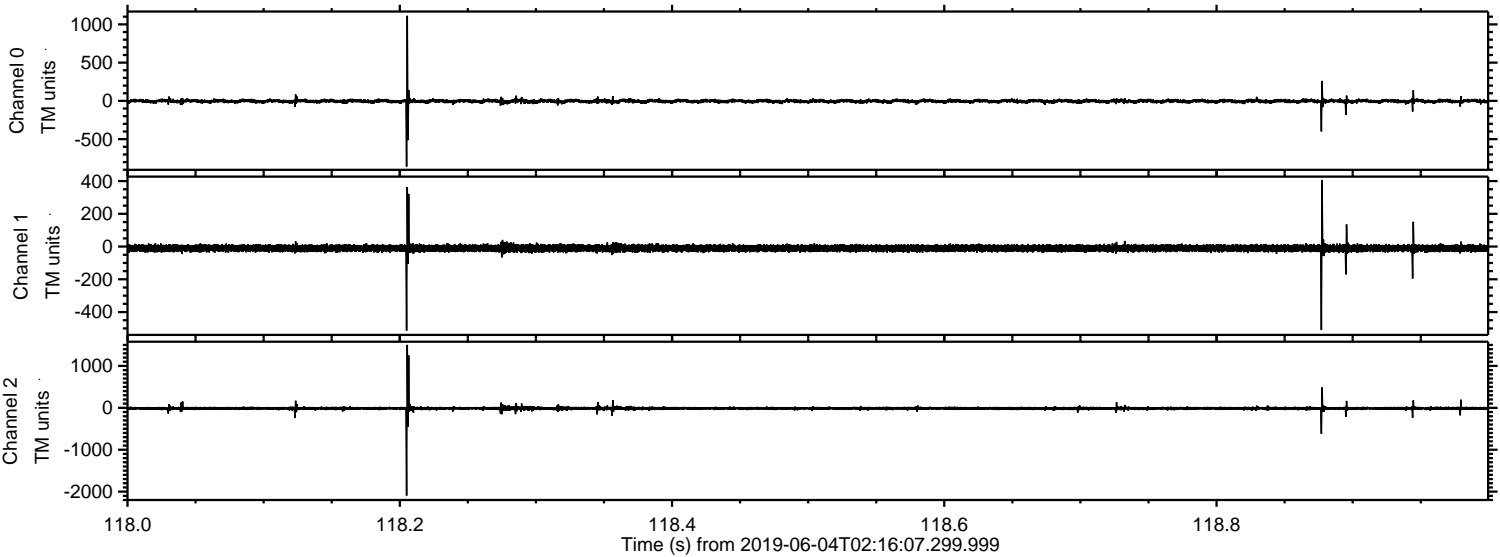

Processed Tue Jun 4 04:24:11 2019 by ELM ver.2012-10-06 from 001__elm20190604_021606__dat00.bin

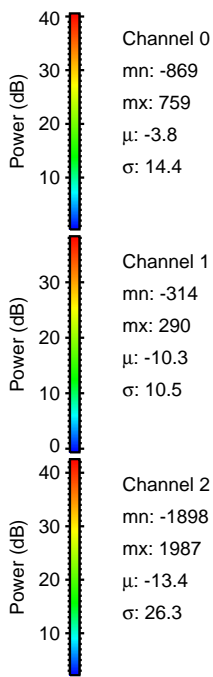
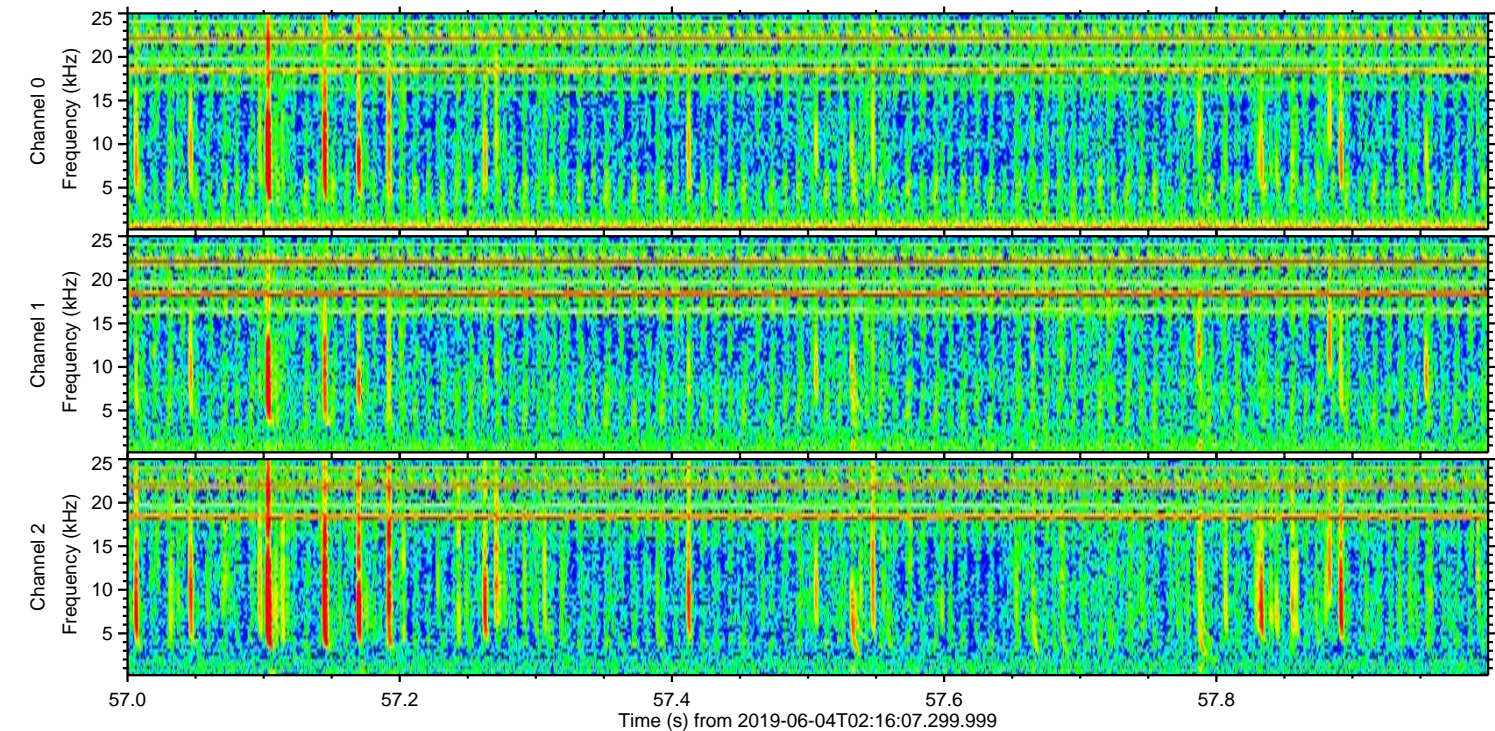
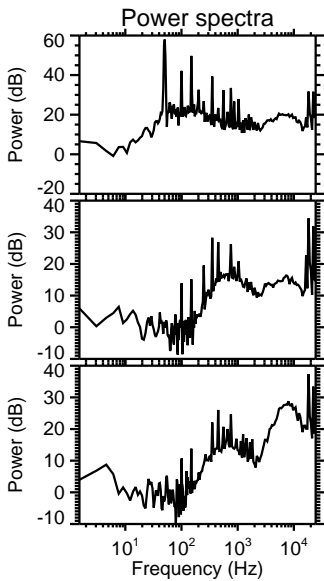
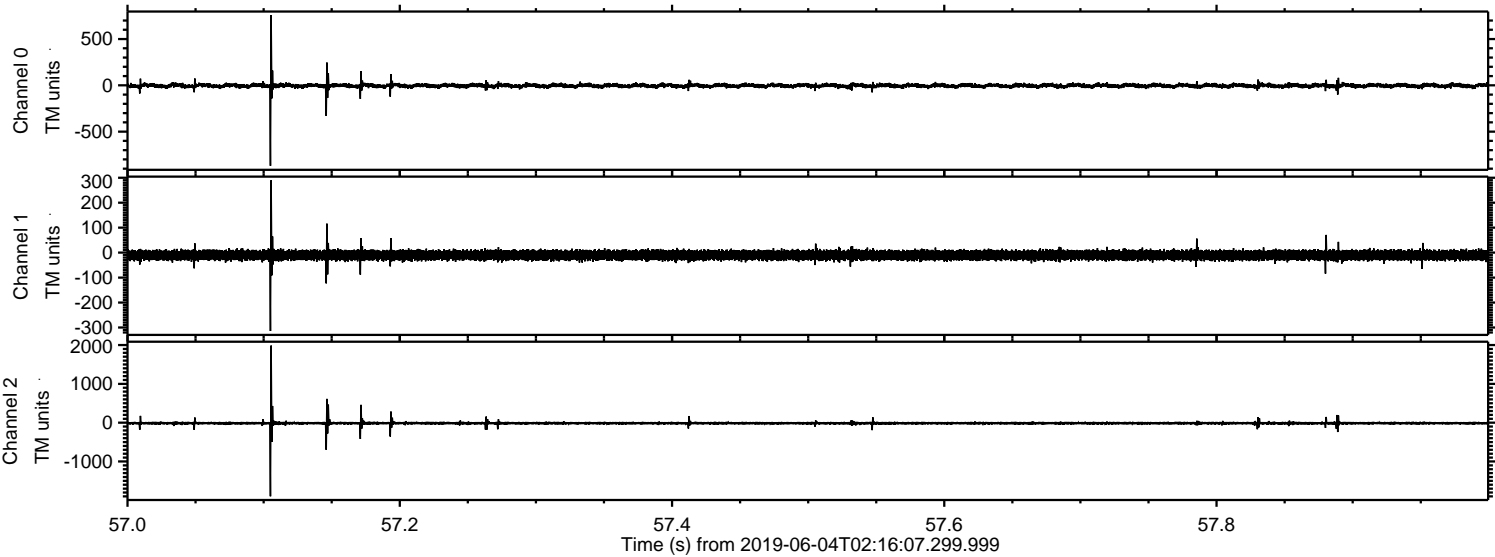

ELMAVAN 3D WAVEFORMS (Measured data sampled at 50 kHz) 51000 packets of 144 samples from 2019-06-04T02:16:07.299.999. Part 124/147

Processed Tue Jun 4 04:24:12 2019 by ELM ver.2012-10-06 from 001__elm20190604_021606__dat00.bin

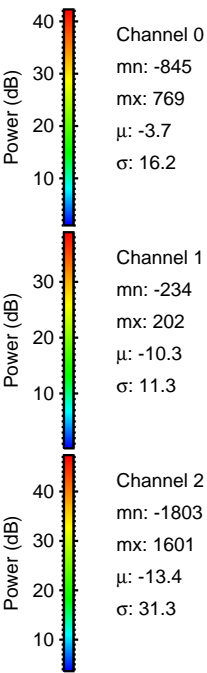
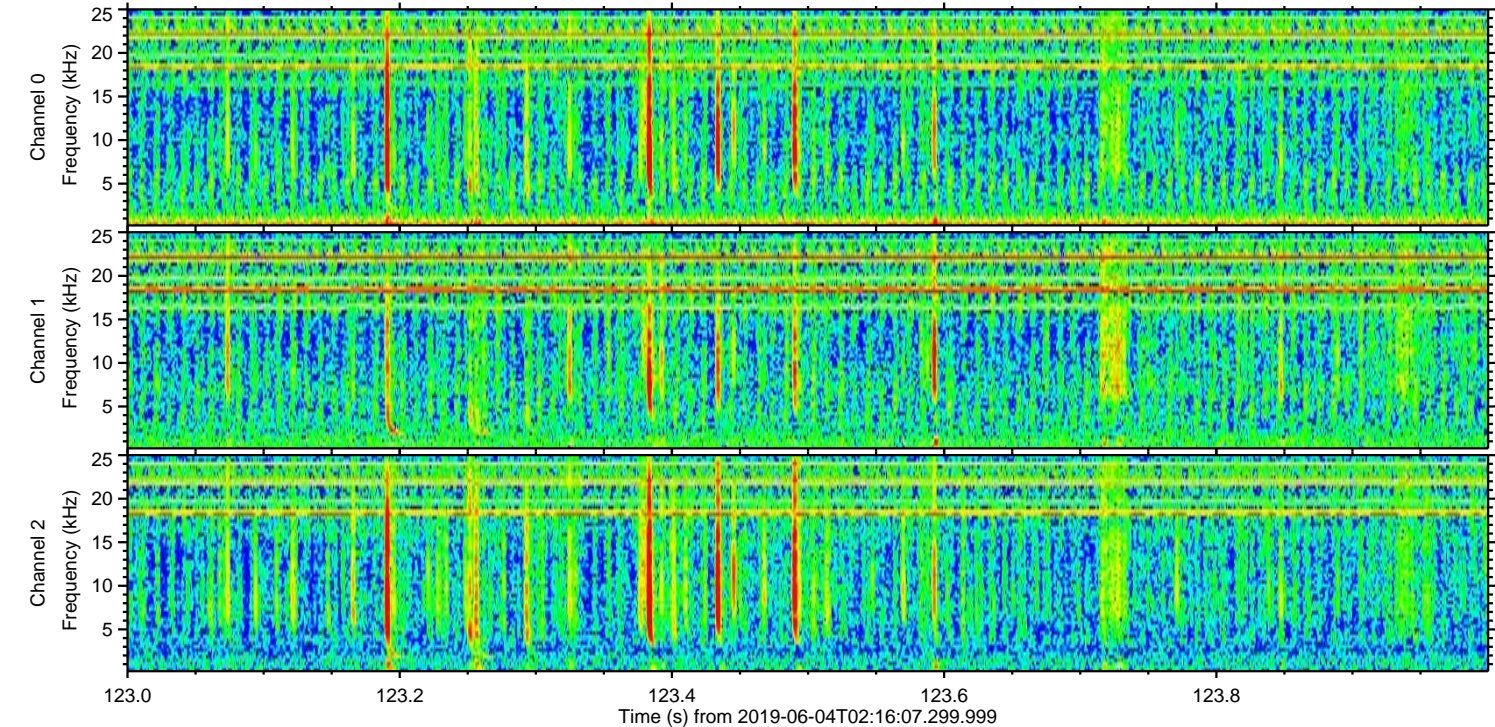
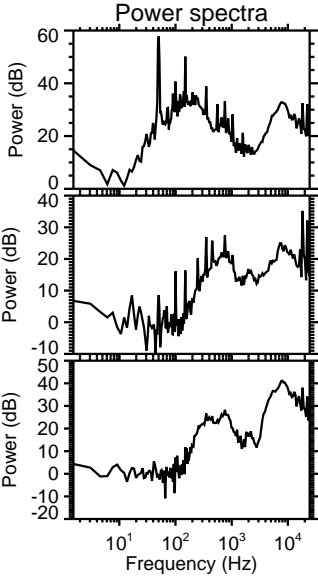
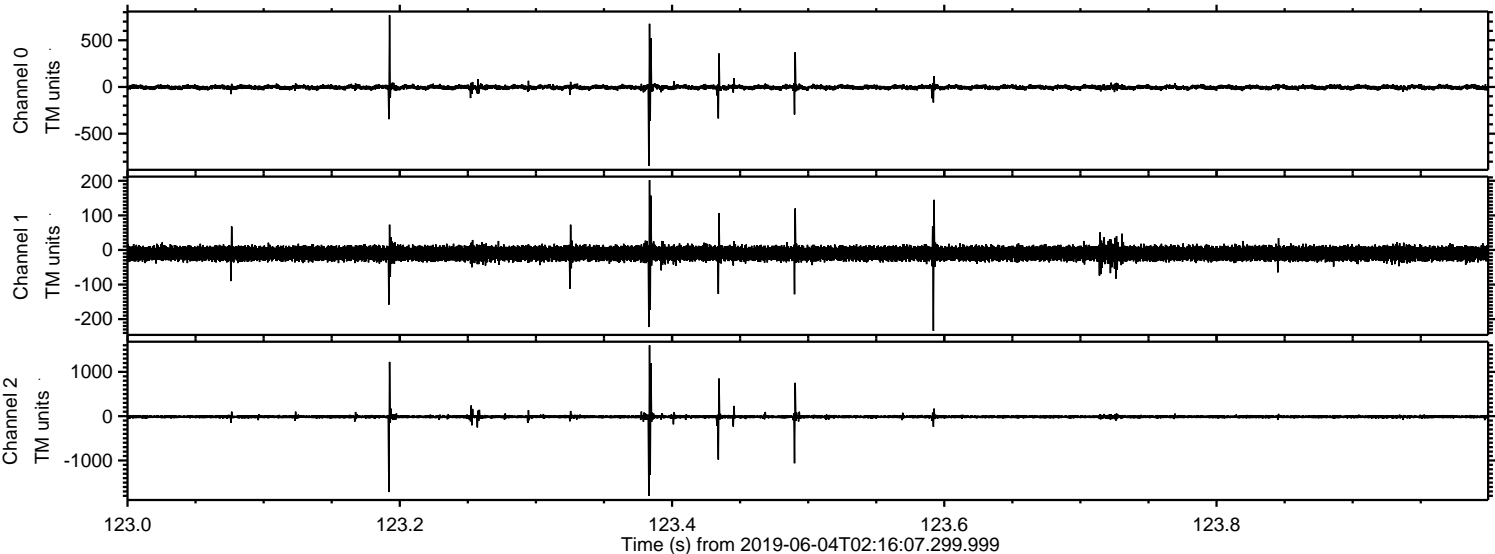

ELMAVAN 3D WAVEFORMS (Measured data sampled at 50 kHz) 51000 packets of 144 samples from 2019-06-04T02:16:07.299.999. Part 115/147

Processed Tue Jun 4 04:24:12 2019 by ELM ver.2012-10-06 from 001__elm20190604_021606__dat00.bin

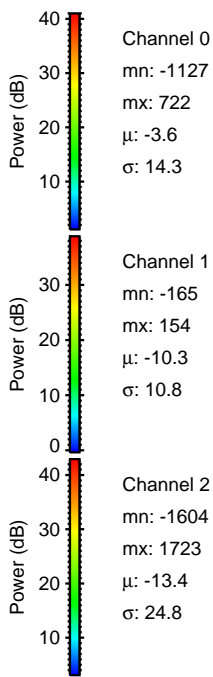
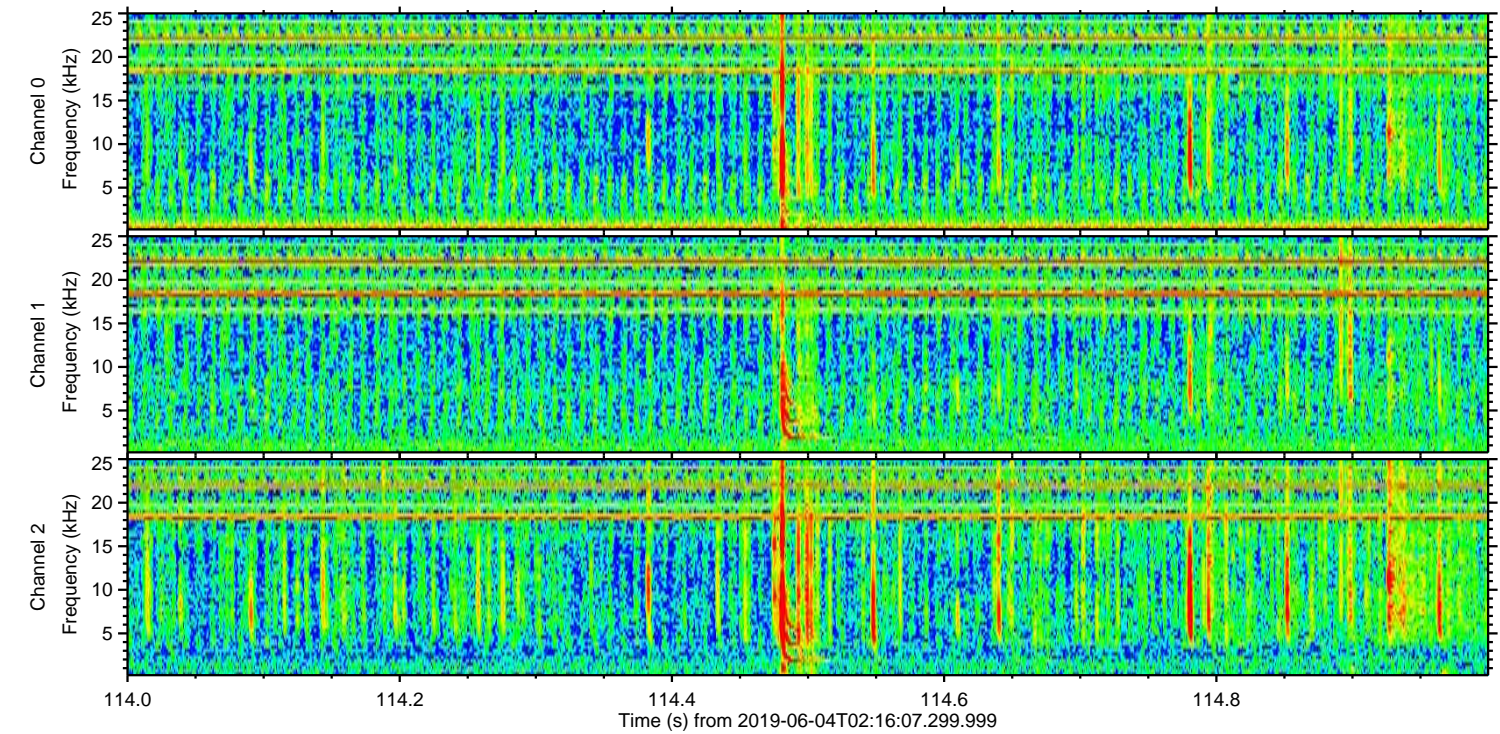
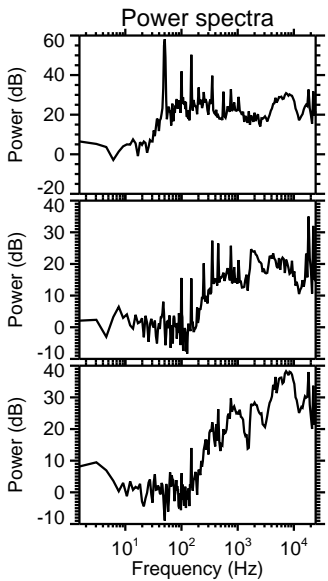
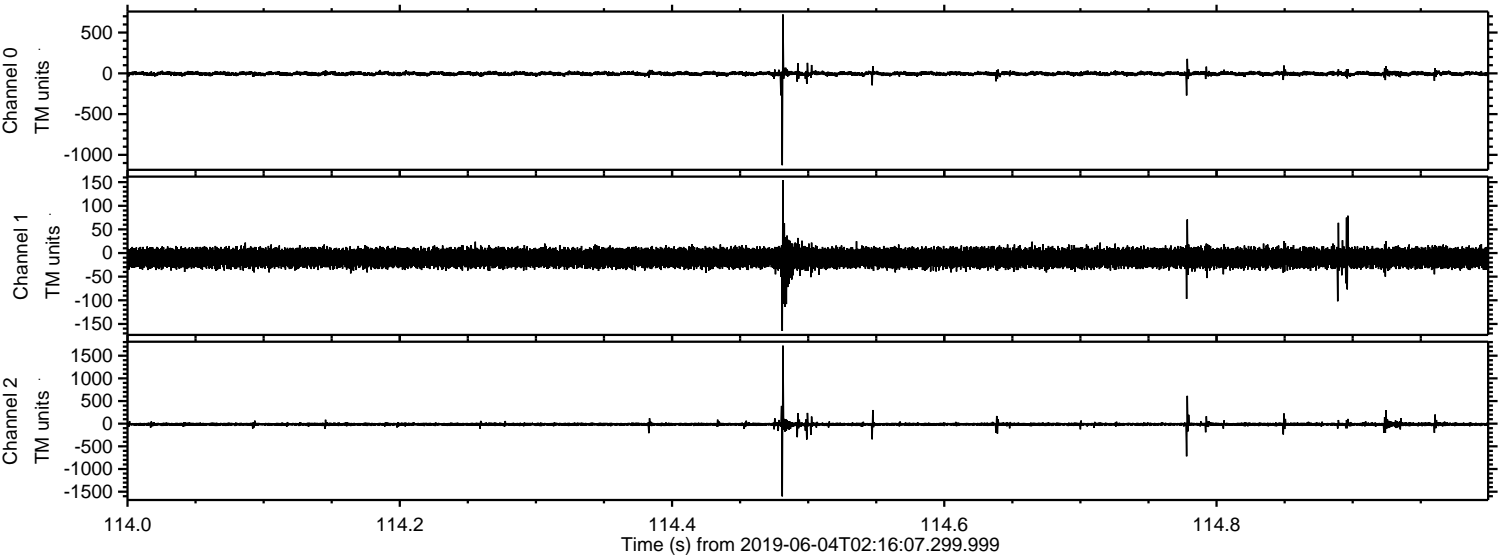

Channel 0
mn: -1127
mx: 722
 μ : -3.6
 σ : 14.3

Channel 1
mn: -165
mx: 154
 μ : -10.3
 σ : 10.8

Channel 2
mn: -1604
mx: 1723
 μ : -13.4
 σ : 24.8

Processed Tue Jun 4 04:24:13 2019 by ELM ver.2012-10-06 from 001__elm20190604_021606__dat00.bin

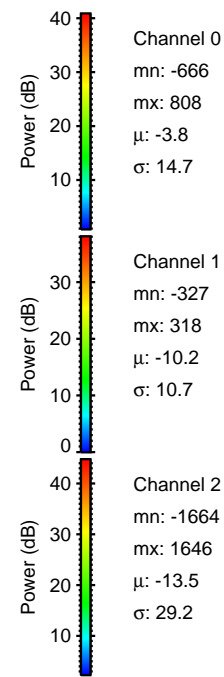
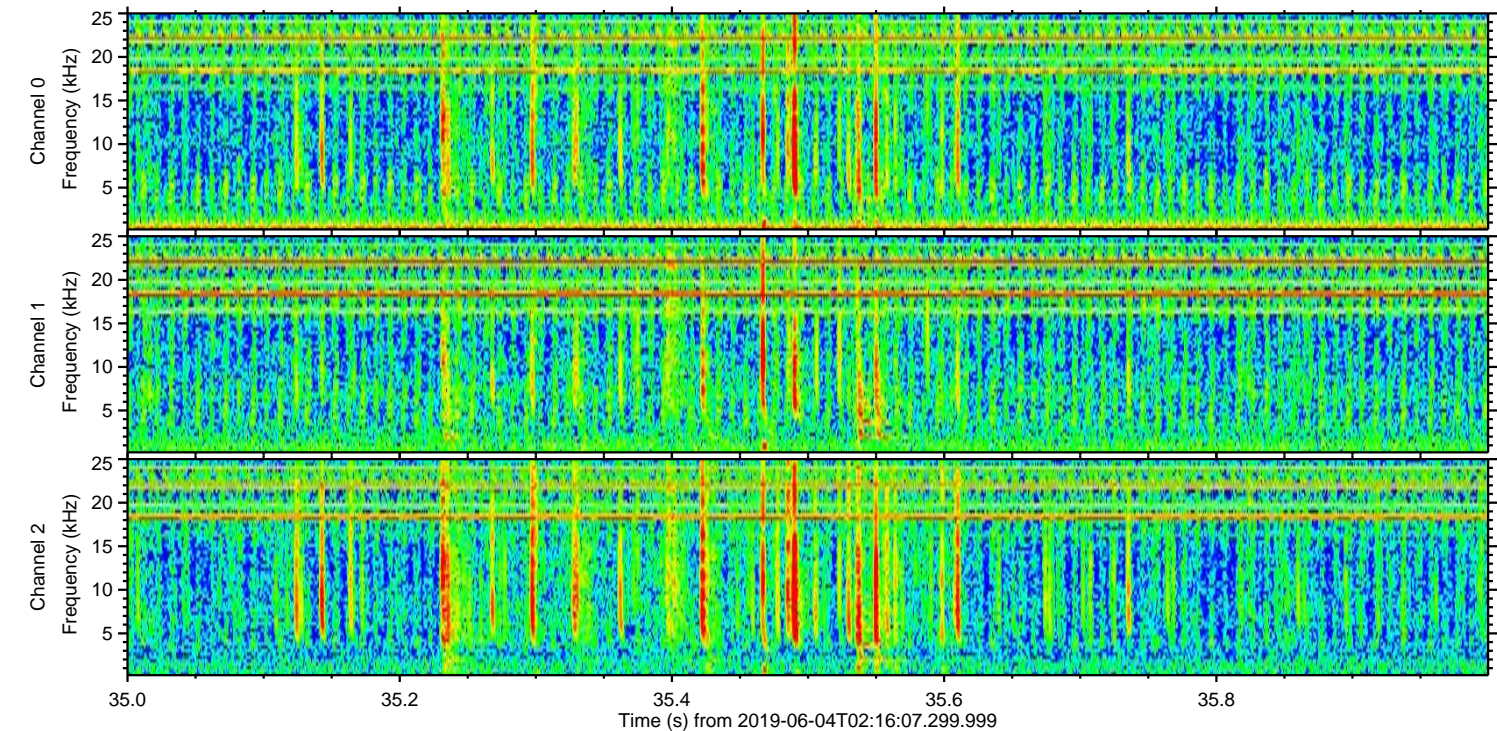
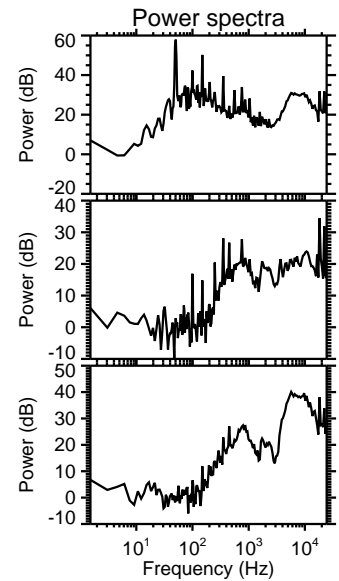
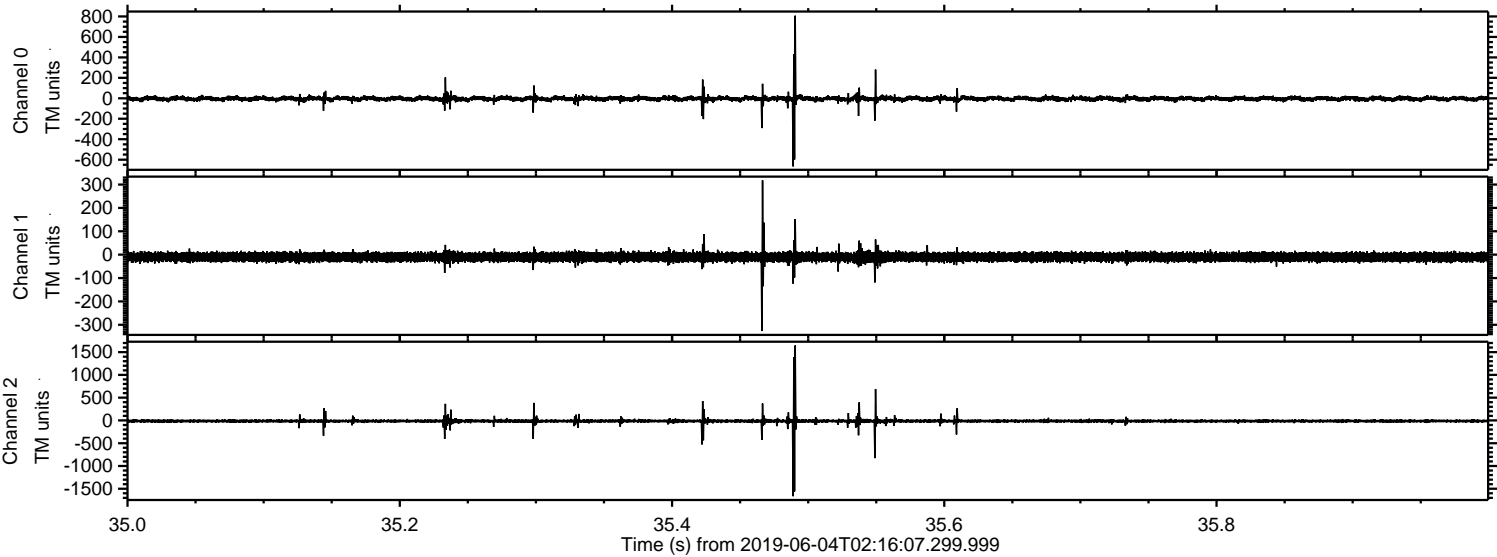

Processed Tue Jun 4 04:24:14 2019 by ELM ver.2012-10-06 from 001__elm20190604_021606__dat00.bin

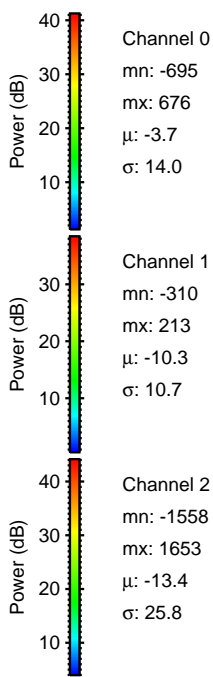
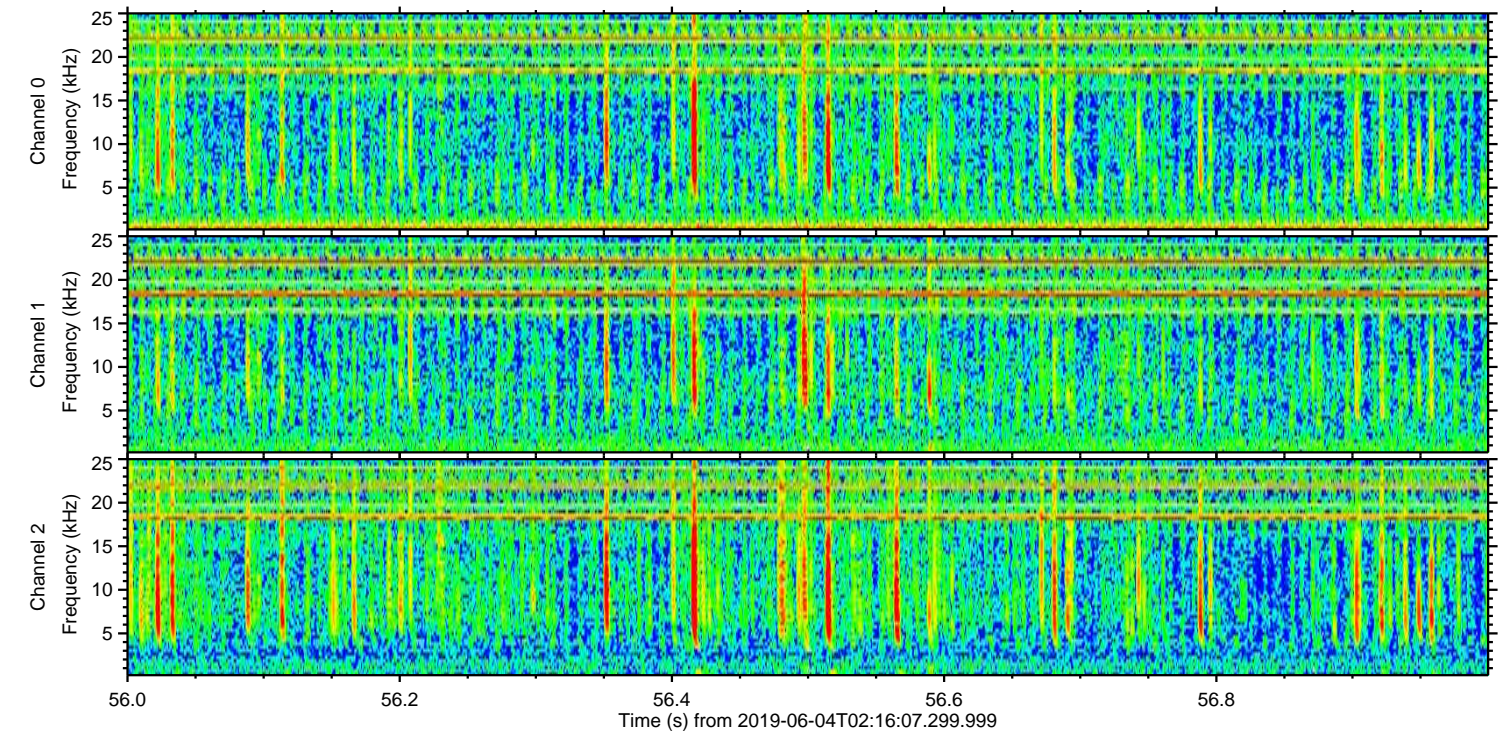
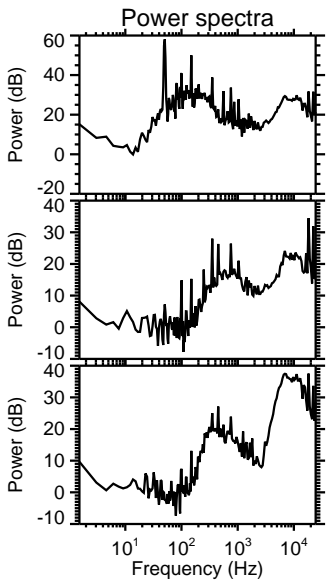
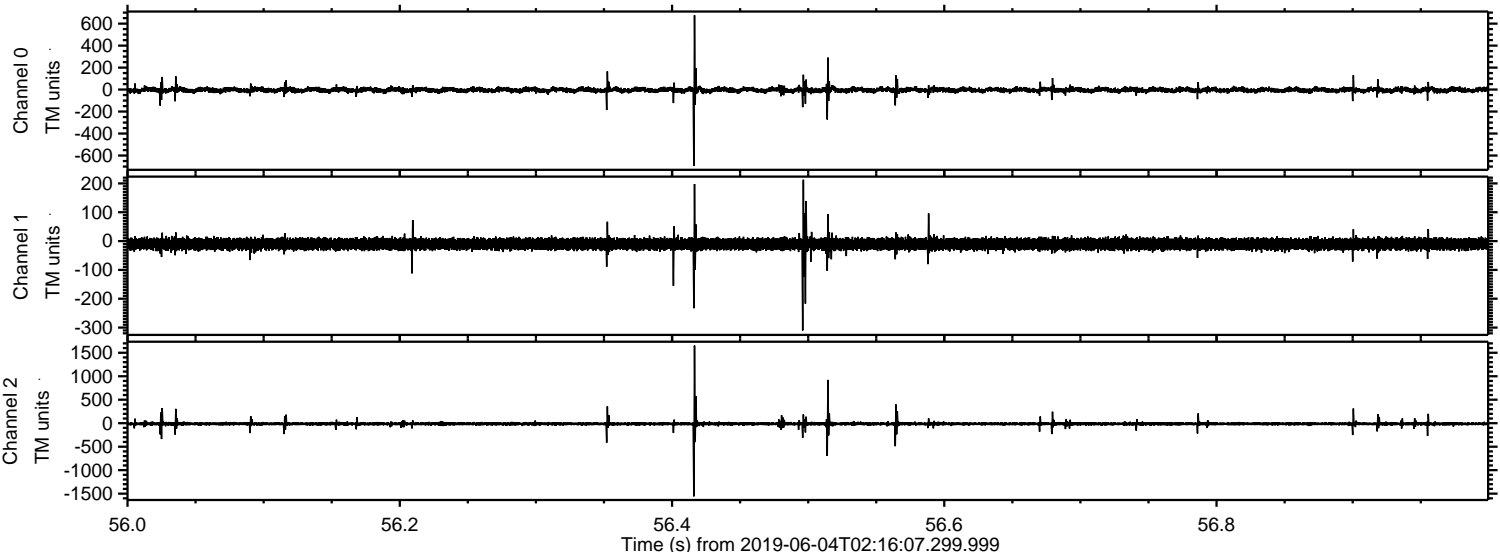

Processed Tue Jun 4 04:24:14 2019 by ELM ver.2012-10-06 from 001__elm20190604_021606__dat00.bin

